INDEX

Class	2-7D	Gard. News	10C
Churches	2B	Radio, TV	11C
Edits	6A	Sports	4-7B
Financial	3B	Theaters	11C

5 Sections 48 Pages

Monroe Morning World

SERVING NORTHEAST LOUISIANA EVERY MORNING OF THE YEAR

VOL. 28—NO. 169 | Full AP and UP | MONROE, LOUISIANA, SUNDAY, APRIL 7, 1957 | AP Wirephoto | PRICE TEN CENTS

WEATHER

LOUISIANA: Cloudy
ARKANSAS: Rain
MONROE: Yesterday, 76, 43

Summerfield Faces Court Test On Cuts

Hungarians Try Suicide In Austria

Disheartened By News U.S. To Cut Off Entry

VIENNA, April 6 (UP)—At least 48 Hungarian refugees have attempted suicide in Austrian camps after hearing reports that immigration to the United States would be halted April 15, it was announced Saturday.

Officials of the Caritas Relief Agency, who disclosed the suicide attempts, said most of those who tried to take their lives were stopped by campmates. Eight refugees, officially listed as "missing," are believed to have killed themselves.

Camp authorities predicted there will be further attempts at suicide over the weekend.

LIMIT NECESSARY

Some 43,000 of the 173,000 Hungarians who fled west after Russia crushed their country's bid for freedom last year are living in Austrian camps. More than 15,000 of them hope to go to the United States.

In Washington, the State Department denied that Hungarian immigration will end April 15. Officials indicated, however, that admissions after that date probably will be limited to refugees with relatives in the United States.

State Department officials said it is necessary to limit immigration because of congressional reluctance to grant permanent residence to thousands of the refugees.

In Dublin, Rep. Francis Walter (D-Pa.), chairman of the House Immigration Committee, said he believes the United States has done its "full share" by admitting 31,400 refugees.

He pointed out that the United States stretched its law to permit the entry of four planeloads of tuberculosis sufferers, who will have to be treated "at the expense of the U. S. taxpayer."

The Pennsylvania Congressman said that not all of the refugees are wanted in the United States.

"The refugees came in three waves," he said. "First there were the diehard Communists who got out in the belief their regime was tottering. Then came the students, whom we are happy to have.

"Finally, there were the opportunists who decided to leave when they found that business was bad in Hungary."

Charlotte Teuber, chief social worker at Camp Traiskirchen, said it is "complete nonsense" to say some of the refugees may be Communists. She said a large proportion of them are youths who fled to escape deportation to Russia.

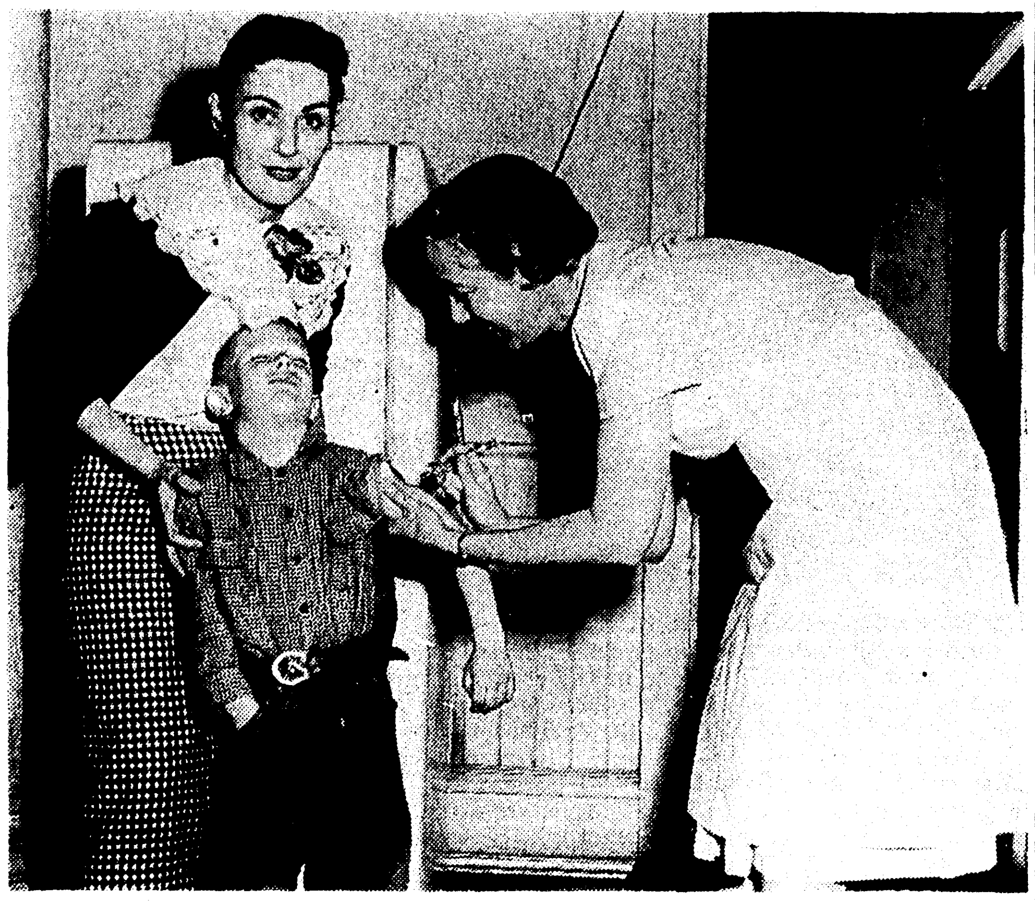

GETTING THE NEEDLE—POLIO SHOT NUMBER THREE
Six-year-old Mike Kelly, son of Mrs. Dorothy R. Kelly, 2912 Gordon avenue, in Monroe, is shown as he received his third and final anti-polio vaccine shot at the parish health unit Friday. Mike, along with his brother, Bill, completed their course of the shots just prior to the parish-wide campaign to have all children inoculated. Shown with Mike is his mother and Mrs. Charlotte Wooley, nurse at the Ouachita parish health unit. (Staff photo by John Fogleman)

Rebels Slay 31 Persons In Indonesia

JAKARTA, Indonesia, April — (UP)—Rebels in the Celebes jungle killed 31 persons Wednesday in the first outbreak of bloodshed reported in Indonesia's recent wave of rebellion, it was announced Saturday.

Riflemen and machine gunners firing from ambush riddled two trucks of an army convoy in the Kappang Hills, 40 miles south of Makasar in the South Celebes. Twenty nine soldiers and two civilians—a man and a woman—were killed.

The Celebes, a stronghold of the Darul Islam rebels, was the scene of the most recent of the series of uprisings that forced Premier Ali Sastroamidjojo to resign last month.

The revolts, which swept practically all of Indonesia except the "home island" of Java, were organized by army officers aroused by reports of corruption and Communist influence in the national government.

A threat of new trouble was reported Saturday from South Sumatra, where the Red-led plantation workers' union said it would "stage a protest action" unless rebel Lt. Col. Barlian released a number of imprisoned Communists.

Barlian jailed an undisclosed number of Reds after unions staged a one-day strike in opposition to his seizure of power on Indonesia's biggest island.

The army is now carrying on a drive against corruption in connection with the revolts. Saturday's newspapers said the latest politician to come under military scrutiny was Zaniul Arifen, Moslem deputy speaker of parliament, who was taken to Bandung Friday for questioning.

IN OUACHITA PARISH

Forces Are Ready For Fight On Polio

Final plans have been completed for an intensive inoculation campaign in Ouachita parish, when the parish health unit, local medical societies, parish chapter of the Foundation for Infantile Paralysis, nurses organizations and others launch efforts Monday to stamp out polio in the area.

Representatives of all the groups will join forces Monday morning and continue until completion of the drive — to give every school child in the parish two of the Salk anti-polio vaccine shots.

All persons between the ages of six months and 20 years of age who have not already had the shots, may take the first two free of charge. However, the authorities are stressing that signed slips from the parents of hands of school officials or health unit workers before the shots can be given.

Roy Q. Cole, Sr., chairman of the polio foundation's parish chapter and Dr. W. Carroll Summer, head of the parish health unit, received a shipment of 9,000 shots of vaccine last week. This has been stored in the health unit building and will be distributed as needed throughout the parish.

Physicians and registered nurses have volunteered their services to assist the health unit personnel, as have workers from many other fields. Dr. Roy Kelly is acting as director for the project. Others working closely with the director and leading the volunteer groups are Dr. J. Bolling Jones, who is responsible for the volunteer nurses and doctors, and Mrs. DeWitt Henry, heading the lay people volunteer group.

While many of the school children have already taken the shots, either through their private physicians or in a special program sponsored by the public health center earlier, leaders in the project are expecting an unusually large number of school-age persons to take advantage of this special effort. Cole pointed out there are approximately 21,800 school children in the parish, city and parochial systems of Ouachita parish.

MASTER SCHEDULE

The master schedule for the polio vaccination in Ouachita parish is: (Listed is the date for the first shot, followed by the date for the second shot, one month later).

Monday, April 8 and May 6: Neville High and Carroll High, 8:30 a.m. to 3 p.m.; Plum street, 8:30 a.m. to 12 noon.

Tuesday, April 9, and May 7: West Monroe High and Ouachita

(Continued on Page Eleven-A)

Jes' Ramblin'

The Louisiana Methodist, weekly paper for this denomination, widely circulated, in its current issue published a large picture of members of the Golden Fellowship Club. It was organized last December in the First Methodist Church and was under direction of Mrs. C. E. McKenzie. The group meets the fourth Thursday of each month for a luncheon and fellowship session.

Persons in their sixties or older men and women, are invited to join. They have games and at times take up projects of work-

(Continued on Page Eleven-A)

Hearing Slated On Request For New Air Route

The aviation committee of the Monroe Chamber of Commerce was notified Saturday that a hearing on the Monroe to Houston air route will be held in Alexandria on June 4. The local group was notified by Sen. Russell B. Long, junior senator from Louisiana.

Louis D. Smith, chairman of the aviation committee, received the communication Saturday about the setting of the hearing site.

Prior to yesterday, rumors had been circulated that the hearing would be in New Orleans.

Yesterday's announcement of the location of the hearing follows closely on the heels of a visit to Monroe by Jack Howe, assistant to the vice-president of Trans-Texas Airways, who was seeking additional information for his company's petition for the service. TTA is seeking the Monroe to Houston air route.

Also seeking the service is the Southern Airways, Inc., which is presently operating through Monroe in the north-south direction.

Hen Maintains Close Vigil Over 2 Pups

WINNSBORO, April 6 (Special) — A little brown speckled hen continues to take care of two Black and Tan hound puppies which are all that are left of a litter of nine which she adopted two weeks ago.

Marion C. Boone of Winnsboro route 4, said that the pups were born under his barn two weeks ago. After several days of hearing a clucking hen under the barn, he investigated and found that she was hovering over the puppies just as if they yere little chicks. When the mother dog went under the barn the hen would move out of the way while the pups nursed.

After five of the little pups died, possibly from getting too cold and damp, they were moved to a dog house in the back yard at the Boone home.

Two more of the pups died, but the hen remains constantly with the other two, hunting feed for them in the day time and taking them under her wings at night. She doesn't seem to mind the mother dog being around, but she resents any one else who bothers "her" puppies.

Motorcycle Crashes Into Filling Station

A motorcycle crashed into a filling station and store at 3902 Cypress in West Monroe shortly before 10 o'clock last night. The cyclist, unidentified, was injured, a gasoline pump was knocked down and gas spilled over the ground around the area, and a section of the store buidding was damaged, according to early reports from the scene.

The cyclist was taken to St. Francis Hospital for treatment, and attendants had not determined full extent of his injuries.

Fire trucks were rushed to the scene as a precautionary measure since there was danger of gasoline igniting.

TAKEN FROM TANK

Wife Sees Mate Perish Of Bends

LONG BEACH, Calif., April 6 (AP)—A deep sea diver emerged from a decompression chamber today after spending 30 hours with the lifeless body of a fellow diver.

William Biller, 33, of nearby San Pedro, entered the chamber at the Long Beach naval shipyard Thursday afternoon to assist Eldon Smith, 31, who was suffering from a bad case of "the bends."

Smith died after about eight hours, but Biller had to remain until pressure in the chamber was slowly returned to normal.

"He was a good diver," Biller said of Smith. "The man put up a hell of a scrap all the way. He thought he was going to make it and so did I.

"I could hear his heartbeat simply fade away."

Biller covered the body with a blanket and occupied himself with magazines and newspapers during the long vigil. Food was sent in through an air lock.

Smith was stricken in 204 feet of water while inspecting an oil rig on the ocean floor four miles off Redondo Beach, south of Los Angeles.

The bends occur when a diver rises too quickly and suffers a too-rapid decompression. They are caused by nitrogen bubbles forming in the bloodstream.

Smith was screaming with pain when brought to the surface and was rushed here for treatment in the 10-foot - long decompression tank.

Biller was sealed in as the inside "tender" of mechanism. It was also his job to keep Smith from the extremes of mental depression and to administer medication.

Throughout that first afternoon and evening the pair gradually were "brought up" to 60 feet—pressurewise. Smith rolled and tossed with pain, his mind dazed as he crashed against Biller.

Smith's wife, Frances, and their children, Clyde, 14, and Zane, 7, were brought in from their home at Wilmington, an adjoining city. They peered through two portholes in the tank.

Smith recognized them and spoke to them weakly through the intercom system. They talked back, trying to reassure him.

Smith later grew worse. His wife pressed against the tank, begging to be placed in with him.

She grew hysterical just before he died and was given sedation.

SUEZ BY-PASS

U.S. Tanker Uses Aqaba Gulf Channel

TEL AVIV, Israel, April 6 (UP)—A 16,000-ton American tanker Saturday navigated the contested Straits of Tiran and Gulf of Aqaba and docked at the Israeli port of Elath with a cargo of oil, bypassing Egypt's Suez Canal.

It was the first vessel flying the American flag to arrive at the southernmost Israeli port since the Mideast crisis began.

Officials would identify it only as "an American tanker flying the American flag." They withheld its name.

The arrival of the tanker was symbolic of American support of the argument that the gulf and straits are international waters, not territorial waters closed to Israel, as the Arab states maintain.

Israeli sources last month said the United States agreed to send tankers to Elath during the month of April as a sign of its belief that the waters approaching Elath from the Red Sea are open to all nations.

Israeli workmen already have completel a huge oil storage tank at Elath and an eight-inch pipeline running north to Beersheba. Plans are afoot to extend the pipeline to Haifa, the Israeli port on the Mediterranean, making an effective channel for oil that would bypass the Red Sea.

J. Trousdale Heads Legion Meet Planning

Appointment of James H. Trousdale, Jr., of Monroe, as general chairman of the committee to arrange for the 1957 convention of the Louisiana department of the American Legion, was announced yesterday.

The convention will be held in Monroe on July 26, 27 and 28, and is expected to attract an attendance of more than 1,500 legionnaires and members of American Legion Auxiliaries.

ASSISTANTS NAMED

Named to work with the general chairman in setting up plans for the operation of some 30 standing committees to function in connection with the convention, for which the local posts are to be hosts, are R. T. Farr, as vice-chairman, and Milton W. Ford, as housing chairman.

"We are indeed fortunate in having Mr. Trousdale as our general chairman," Sam Rubin, Jr., commander of Monroe's L. B. Faulk post of the American Legion, commented. He noted that Trousdale, a past commander of the post, if "familiar with all phases of Legion work and brings to the convention organization his wide knowledge of Legionnaires throughout the state."

The convention chairman, who is also a former president of the Ouachita Parish School Board, reminded that Legionnaires should have their 1957 membership dues paid, in order to participate in all of the convention's social and business sessions.

Pete Dowd, information chairman of the local Legion post, said the plans which are going forward "look toward making the convention the biggest in functions and the largest in attendance." The Louisiana American Legion membership this year was said to be nearly 50,000.

Monroe last hosted a Louisiana American Legion and Auxiliary convention five years ago.

Cloudy Skies Order Of Day

Today will be partly cloudy and continued mild, the weatherman said last night.

The temperature yesterday climbed to a high of 76 from the early morning low of 43 degrees.

Arkansas is expected to have some light rains and thunderstorms in the northwest section of the state.

GIVES UP ON LICENSES

Sparks Doubtful Any Tax Can Pass

BATON ROUGE, April 6 (AP)—Sen. James Sparks, abandoning his proposed $7 boost in auto licenses for more road money, said today he doubts any tax can be raised in the near future.

With his statement, the next step in the search for more highway construction funds is up to an informal meeting of lawmakers in the House of Representatives here Monday.

OFFERED PLAN

The Monroe senator, a legislative highway leader under two administrations, last week suggested the best way to get extra millions for road building is to raise the $3 auto license — lowest in the nation — to $10. A public vote would be required because the $3 fee is in the state Constitution.

"My trial balloon was punctured before it ever got off the ground," Sparks said. "I don't think it has a chance of passing.

"And I don't think you could obtain an increase in taxes in any special session of the Legislature in the foreseeable future," Sparks said. "I don't think you could pass any constitutional amendment raising taxes. . . ."

HIGHWAY LEADER

Sparks, a leader in sponsoring the original long range highway program, moved in front again this year in attempting to help the Highway Department raise extra construction money.

"I suggested the only possible long range solution to the road financial problem," Sparks said, "but in view of the cold reception it received, it doesn't have a

(Continued on Page Eleven-A)

20,000 LEADS FOR SOLONS

Union Shift Loses Funds In Shuffle

WASHINGTON, April 6 (AP)—The case of a labor union which shifted the members of one local into a new local but allegedly "forgot" to shift their big pension fund with them, is intriguing Senate rackets probers.

They want to know who got the tens of thousands allegedly left behind.

The case is described in just one of a monumental file of 20,000 letters the Senate Rackets Investigating Committee has received since it started digging last January for the truth about allegations of racketeering and other improper practices in labor unions and industry.

DISCERNS MAGNITUDE

"The magnitude of this investigation is just beginning to appear," Chairman McClellan (D-Ark) told a reporter whom he permitted to explore at random some of the letters. He said the outpouring of complaints was far bigger than anything he had expected, and shows no sign of abating.

McClellan placed one restriction on the examination of the files—no names could be reported nor unions and cities located, because it is still "raw material" on which staff members have not yet had time to check. He said he feared injustices might result from premature disclosures.

AFRAID OF GOONS

"We're afraid of the goons!" this refrain, in various words, from various places, was repeated often in letters from writers who begged not to be named publicly. "We are afraid of reprisal. I would lose my job. I'm afraid of my family." These and other pleas mark many of the letters, some of them sent anonymously, but a considerable number bearing the senders' names and addresses.

Most of the 20,000 letters have been read personally by Paul Kamerick, a staff lawyer, but the job finally got too big and has been split up. The letters are being indexed for future checking.

FIND PATTERN

It doesn't take much reading to find a pattern to the complaints, which come from coast to coast. In letter after letter the writers contend that rank and file members of some unions have lost control to union officials, and that the international union officials control the locals—under "self-perpetuating" devices to hang on to their offices.

Staff researchers said that in nine of every ten allegations of misappropriation of union funds by officials, there is an accompanying allegation of tieups between union officials and racketeers. They said the misappropriations, if they are proved, would

(Continued on Page Eleven-A)

NEW WEAPON?

Troops Dazzled By Light Flashes

NEW ORLEANS, April 6 —UP—Scientists revealed a three year experiment today which points the way to use of flashes to light in battle to dazzle and disrupt enemy troops.

Researchers at Tulane began experiments into using flickering lights as a battle weapon in 1953 when the U. S. Army Corps of Engineers decided the idea was feasible.

The Tulane researchers and 13 other scientists discussed results of the experiments today. Observations must be turned over to the Army by June.

The Tulane professors, led by Dr. L. M. N. Bach began the experiments based on instances when flickering lights annoy people.

Dr. Bach said drivers complained flashing roadside neon signs disturbed them. He said helicopter pilots became drowsy because of light coming through rotating propellors.

Dr. Bach said one experiment showed rifle marksmen lost 50 per cent in accuracy when lights were flashed into their eyes.

But the researcher said no definite conclusions as to use of the lights on the battlefield have been reached yet. He said subjects showed varied signs of effect when confronted by a flashing globe.

Bach, assisted by Dr. C. J. Sperry and Dr. J. T. Ray, said the most effective nuisance was created when lights were flashed at a frequency of nine cycles per second. He said white light was as effective as colored lights.

The researchers say the flashing-light theory may be put to test in Army maneuvers.

Secret Parley Held By NATO Group In U. S.

WASHINGTON, April 6 (UP)—The military committee of the North Atlantic Treaty Organization held a secret discussion Saturday on long-range plans for strengthening western defenses with guided missiles and other modern weapons.

The meeting followed an 11-day tour by the committee of U.S. military research and development centers.

The committee said in a statement that the tour gave it background information "profitable" to "NATO's long-range military planning."

3rd Class Users Plan Litigation

WASHINGTON, April 6 (UP)—Postmaster General Arthur E. Summerfield Saturday was threatened with court action if he carries out his plan to ban third class mail as part of his budget dispute with Congress.

The threat was raised by the Associated Third Class Mail Users.

Third class mail consists chiefly of books, advertising circulars and bulk mail. Summerfield has warned the House that unless it gives him $47,000,000 to meet expenses between now and July 1, third class mail, Saturday mail deliveries, and other services will have to be discontinued.

"The Postmaster General has no legal authority to refuse to handle any category of mail, including third class," Harry Maginnis, executive manager of the association, said in a news release.

$1 BILLION LOSS

He said a three-month halt in third class mail-advertising alone would cause a $4,000,000,000 loss to business, mostly small firms, and would result in the layoff of several million people.

Summerfield quickly replied that he would "regret" a halt in third class mail. But he said "unfortunately we have no alternative since our expenditures must

(Continued on Page Eleven-A)

COURT TEST

State Demands Federal Funds For Welfare

BATON ROUGE, April 6 (AP) — Louisiana seeks a federal court ruling to force federal matching payments on a simplified method of providing public assistance for mental incompetents, a State Public Welfare Department attorney said today.

Horace G. Pepper explained the suit was filed in U. S. District Court at Washington, D. C., this week, naming the Department of Health, Education and Welfare and the Social Security Commissioner.

"The suit concerns their refusal appointed curators for public assistance benefits to mental incompetents," he said. short, simplified method of court to match with federal funds on a

Pepper explained the curators would "cash his check for him, make purchases and perform other necessary acts.

"We now have a very laborate interdiction law," he said, "designed to protect large estates. It is much more elaborate because a lot of money is involved."

The court action, Pepper said, was taken "to get the federal court to declare that the Department of Health, Education and Welfare is required by law to match on all these cases."

He said it would affect all categories of assistance.

"The proposed method requires less administration, less litigation and is less embarrassing to the person declared mentally incompetent," Pepper said.

"The other procedure requires the incompetent person to be present," he continued. "It was very embarrassing. The court now would have the option in the matter of his presence."

YES SIR!!
YOU CAN PLACE A WANT AD TODAY
WANT AD DEPARTMENT OPEN
10 A.M. TO 1 P.M.
DIAL 3-3660
OUR SUNDAY NUMBER
ASK ABOUT OUR LOW 7-DAY RATES WITH CANCELLATION PRIVILEGES.

INDEX
Class 2-7D Gard. News 10C
Churches 2B Radio, TV 11C
Edits 6A Sports 4-7B
Financial 3B Theaters 11C
5 Sections 48 Pages

Monroe Morning World

WEATHER
LOUISIANA: Cloudy
ARKANSAS: Rain
MONROE: Yesterday, 76, 43

SERVING NORTHEAST LOUISIANA EVERY MORNING OF THE YEAR

VOL. 28—NO. 169 | Full AP and UP | MONROE, LOUISIANA, SUNDAY, APRIL 7, 1957 | AP Wirephoto | PRICE TEN CENTS

Summerfield Faces Court Test On Cuts

Hungarians Try Suicide In Austria

Disheartened By News U.S. To Cut Off Entry

VIENNA, April 6 (UP)—At least 48 Hungarian refugees have attempted suicide in Austrian camps after hearing reports that immigration to the United States would be halted April 15, it was announced Saturday.

Officials of the Caritas Relief Agency, who disclosed the suicide attempts, said most of those who tried to take their lives were stopped by campmates. Eight refugees, officially listed as "missing," are believed to have killed themselves.

Camp authorities predicted there will be further attempts at suicide over the weekend.

LIMIT NECESSARY

Some 43,000 of the 173,000 Hungarians who fled west after Russia crushed their country's bid for freedom last year are living in Austrian camps. More than 15,000 of them hope to go to the United States.

In Washington, the State Department denied that Hungarian immigration will end April 15. Officials indicated, however, that admissions after that date probably will be limited to refugees with relatives in the United States.

State Department officials said it is necessary to limit immigration because of congressional reluctance to grant permanent residence to thousands of the refugees.

In Dublin, Rep. Francis Walter (D-Pa.), chairman of the House Immigration Committee, said he believes the United States has done its "full share" by admitting 31,400 refugees.

He pointed out that the United States stretched its law to permit the entry of four planeloads of tuberculosis sufferers, who will have to be treated "at the expense of the U. S. taxpayer."

The Pennsylvania Congressman said that not all of the refugees are wanted in the United States.

"The refugees came in three waves," he said. "First there were the diehard Communists who got out in the belief their regime was tottering. Then came the students, whom we are happy to have.

"Finally, there were the opportunists who decided to leave when they found that business was bad in Hungary."

Charlotte Teuber, chief social worker at Camp Traiskirchen, said it is "complete nonsense" to say some of the refugees may be Communists. She said a large proportion of them are youths who fled to escape deportation to Russia.

Hearing Slated On Request For New Air Route

The aviation committee of the Monroe Chamber of Commerce was notified Saturday that a hearing on the Monroe to Houston air route will be held in Alexandria on June 4. The notification was notified by Sen. Russell B. Long, junior senator from Louisiana.

Louis D. Smith, chairman of the aviation committee, received the communication Saturday about the setting of the hearing site.

Prior to yesterday, rumors had been circulated that the hearing would be in New Orleans.

Yesterday's announcement of the location of the hearing follows closely on the heels of a visit to Monroe by Jack Howe, assistant to the vice-president of Trans-Texas Airways, who was seeking additional information for his company's petition for the service. TTA is seeking the Monroe to Houston air route.

Also seeking the service is the Southern Airways, Inc., which is presently operating through Monroe in the north-south direction.

Motorcycle Crashes Into Filling Station

A motorcycle crashed into a filling station and store at 3902 Cypress in West Monroe shortly before 10 o'clock last night. The cyclist, unidentified, was injured, a gasoline pump was knocked down and gas spilled over the ground around the area, and a section of the store building was damaged, according to early reports from the scene.

The cyclist was taken to St. Francis Hospital for treatment, and attendants had not determined full extent of his injuries.

Fire trucks were rushed to the scene as a precautionary measure since there was danger of gasoline igniting.

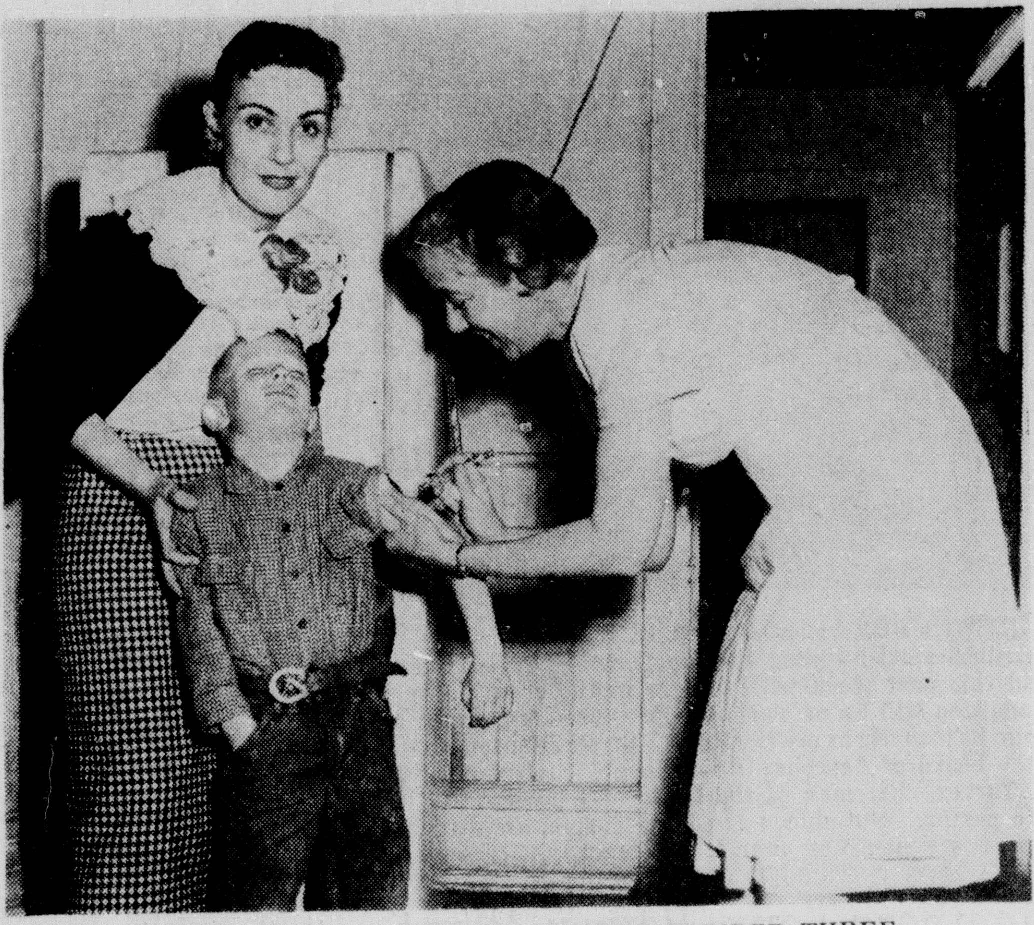

GETTING THE NEEDLE—POLIO SHOT NUMBER THREE

Six-year-old Mike Kelly, son of Mrs. Dorothy R. Kelly, 2912 Gordon avenue, in Monroe, is shown as he received his third and final anti-polio vaccine shot at the parish health unit Friday. Mike, along with his brother, Bill, completed their course of the shots just prior to the parish-wide campaign to have all children inoculated. Shown with Mike is his mother and Mrs. Charlotte Wooley, nurse at the Ouachita parish health unit. (Staff photo by John Fogleman)

Rebels Slay 31 Persons In Indonesia

JAKARTA, Indonesia, April — (UP)—Rebels in the Celebes jungle killed 31 persons Wednesday in the first outbreak of bloodshed reported in Indonesia's recent wave of rebellion, it was announced Saturday.

Riflemen and machine gunners firing from ambush riddled two trucks of an army convoy in the Kappang Hills, 40 miles south of Makasar in the South Celebes. Twenty nine soldiers and two civilians—a man and a woman—were killed.

The Celebes, a stronghold of the Darul Islam rebels, was the scene of the most recent of the series of uprisings that forced Premier Ali Sastroamidjojo to resign last month.

The revolts, which swept practically all of Indonesia except the "home island" of Java, were organized by army officers aroused by reports of corruption and Communist influence in the national government.

A threat of new trouble was reported Saturday from South Sumatra where the Red-led plantation workers' union said it would "stage a protest action" unless rebel Lt. Col. Barlian released a number of imprisoned Communists.

Barlian jailed an undisclosed number of Reds after unions staged a one-day strike in opposition to his seizure of power on Indonesia's biggest island.

The army is now carrying on a drive against corruption in connection with the revolts. Saturday's newspapers said the latest politician to come under military scrutiny was Zanul Arifen, Moslem deputy speaker of parliament, who was taken to Bandung Friday for questioning.

Jes' Ramblin'

The Louisiana Methodist, weekly paper for this denomination, widely circulated, in its current issue published a large picture of members of the Golden Fellowship Club. It was organized last December in the First Methodist Church and was under direction of Mrs. C. E. McKenzie. The group meets the fourth Thursday of each month for a luncheon and fellowship session.

Persons in their sixties or older men and women, are invited to join. They have games and at times take up projects of work-

(Continued on Page Eleven-A)

Hen Maintains Close Vigil Over 2 Pups

WINNSBORO, April 6 (Special) — A little brown speckled hen continues to take care of two Black and Tan hound puppies which are all that are left of a litter of nine which she adopted two weeks ago.

Marion C. Boone of Winnsboro route 4, said that the pups were born under his barn two weeks ago. After several days of hearing a clucking hen under the barn, he investigated and found that she was hovering over the puppies just as if they were little chicks. When the mother dog went under the barn the hen would move out of the way while the pups nursed.

After five of the little pups died, possibly from getting too cold and damp, they were moved to a dog house in the back yard at the Boone home.

Two more of the pups died, but the hen remains constantly with the other two, hunting feed for them in the day time and taking them under her wings at night. She doesn't seem to mind the mother dog being around, but she resents any one else who bothers "her" puppies.

IN OUACHITA PARISH

Forces Are Ready For Fight On Polio

Final plans have been completed for an intensive inoculation campaign in Ouachita parish, when the parish health unit, local medical societies, parish chapter of the Foundation for Infantile Paralysis, nurses organizations and others launch efforts Monday to stamp out polio in the area.

Representatives of all the groups will join forces Monday morning and continue until completion of the drive — to give every school child in the parish two of the Salk anti-polio vaccine shots.

All persons between the ages of six months and 20 years of age who have not already had the shots, may take the first two free of charge. However, the authorities are stressing that signed slips from the parents of hands of school officials or health unit workers before the shots can be given.

Roy Q. Cole, Sr., chairman of the polio foundation's parish chapter and Dr. W. Carroll Summer, head of the parish health unit, received a shipment of 9,000 shots of vaccine last week. This has been stored in the health unit building and will be distributed as needed throughout the parish.

Physicians and registered nurses have volunteered their services to assist the health unit personnel, as have workers from many other fields. Dr. Roy Kelly is acting as director for the project. Others working closely with the director and leading the volunteer groups are Dr. J. Bolling Jones, who is responsible for the volunteer nurses and doctors, and Mrs. DeWitt Henry, heading the lay people volunteer group.

While many of the school children have already taken the shots, either through their private physicians or in a special program sponsored by the public health center earlier, leaders in the project are expecting an unusually large number of school-age persons to take advantage of this special effort. Cole pointed out that there are approximately 21,800 school children in the parish, city and parochial systems of Ouachita parish.

MASTER SCHEDULE

The master schedule for the polio vaccination in Ouachita parish is: (Listed is the date for the first shot, followed by the date for the second shot, one month later).

Monday, April 8 and May 6: Neville High and Carroll High, 8:30 a.m. to 3 p.m.; Plum street, 8:30 a.m. to 12 noon.

Tuesday, April 9, and May 7: West Monroe High and Ouachita

(Continued on Page Eleven-A)

TAKEN FROM TANK

Wife Sees Mate Perish Of Bends

LONG BEACH, Calif., April 6 (UP)—A deep sea diver emerged from a decompression chamber today after spending 30 hours with the lifeless body of a fellow diver.

William Biller, 33, of nearby San Pedro, entered the chamber at the Long Beach naval shipyard Thursday afternoon to assist Eldon Smith, 31, who was suffering from a bad case of "the bends."

Smith died after about eight hours but Biller had to remain until pressure in the chamber was slowly returned to normal.

"He was a good diver," Biller said of Smith. "The man put up a hell of a scrap all the way. He thought he was going to make it and so did I.

"I could feel his heartbeat simply fade away."

Biller covered the body with a blanket and occupied himself with magazines and newspapers during the long vigil. Food was sent in through an air lock.

Smith was stricken in 204 feet of water while inspecting an oil rig on the ocean floor four miles off Redondo Beach, south of Los Angeles.

The bends occur when a diver rises too quickly and suffers a too-rapid decompression. It is caused by nitrogen bubbles forming in the bloodstream.

Smith was screaming with pain when brought to the surface and was rushed here for treatment in the 10-foot - long decompression tank.

Biller was sealed in as the inside "tender" of mechanism. It was also his job to keep Smith from the extremes of mental depression and to administer medication.

Throughout that first afternoon and evening the pair gradually were "brought up" to 60 feet-pressurewise. Smith rolled and tossed with pain, his head banging against Biller.

Smith's wife, Frances, and their children, Clyde, 14, and Zane, 7, were brought in from their home at Wilmington, an adjoining city. They peered through two portholes in the tank.

Smith recognized them and spoke to them weakly through the intercom system. They talked back, trying to reassure him.

Smith later grew worse. His wife pressed against the tank, begging to be with him.

She grew hysterical just before he died and was given sedation.

SUEZ BY-PASS

U.S. Tanker Uses Aqaba Gulf Channel

TEL AVIV, Israel, April 6 (UP)—A 16,000-ton American tanker Saturday navigated the contested Straits of Tiran and Gulf of Aqaba and docked at the Israeli port of Elath with a cargo of oil, bypassing Egypt's Suez Canal.

It was the first vessel flying the American flag to arrive at the southernmost Israeli port since the Mideast crisis began.

Officials would identify it only as "an American tanker flying the American flag." They withheld its name.

The arrival of the tanker was symbolic of American support of the argument that the gulf and straits are international waters, not territorial waters closed to Israel, as the Arab states maintain.

Israeli sources last month said the United States agreed to send tankers to Elath during the month of April as a sign of its belief that the waters approaching Elath from the Red Sea are open to all nations.

Israeli workmen already have completed a huge oil storage tank at Elath and an eight-inch pipeline running north to Beersheba. Plans are afoot to extend the pipeline to Haifa, the Israeli port on the Mediterranean, making an effective channel for oil that would bypass the Red Sea.

J. Trousdale Heads Legion Meet Planning

Appointment of James H. Trousdale, Jr., of Monroe, as general chairman of the committee to arrange for the 1957 convention of the Louisiana department of the American Legion, was announced yesterday.

The convention will be held in Monroe on July 26, 27 and 28, and is expected to attract an attendance of more than 1,500 legionnaires and members of American Legion Auxiliaries.

ASSISTANTS NAMED

Named to work with the general chairman in setting up plans for the operation of some 30 standing committees to function in connection with the convention, for which the local posts are to be hosts, are R. T. Farr, as vice-chairman, and Milton W. Ford, as housing chairman.

"We are indeed fortunate in having Mr. Trousdale as our general chairman," Sam Rubin, Jr., commander of Monroe's L. B. Faulk post of the American Legion, commented. He noted that Trousdale, a past commander of his post, is "familiar with all phases of Legion work and brings to the convention organization his wide knowledge of Legionnaires throughout the state."

The convention chairman, who is also a former president of the Ouachita Parish School Board, reminded that Legionnaires should have their 1957 membership dues paid, in order to participate in all of the convention's social and business sessions.

Pete Dowd, information chairman of the local Legion post, said the plans which are going forward "look toward making the convention the biggest in functions and the largest in attendance." The Louisiana American Legion membership this year was said to be nearly 50,000.

Monroe last hosted a Louisiana American Legion and Auxiliary convention five years ago.

Cloudy Skies Order Of Day

Today will be partly cloudy and continued mild, the weatherman said last night.

The temperature yesterday climbed to a high of 76 from the early morning low of 43 degrees.

Arkansas is expected to have some light rains and thunderstorms in the northwest section of the state.

GIVES UP ON LICENSES

Sparks Doubtful Any Tax Can Pass

BATON ROUGE, April 6 (AP)—Sen. James Sparks, abandoning his proposed $7 boost in auto licenses for more road money, said today he doubts any tax can be raised in the near future.

With his statement, the next step in the search for more highway construction funds is up to an informal meeting of lawmakers in the House of Representatives here Monday.

OFFERED PLAN

The Monroe senator, a legislative highway leader under two administrations, last week suggested the best way to get extra millions for road building is to raise the $3 auto license — lowest in the nation — to $10. A public vote would be required because the $3 fee is in the state Constitution.

"My trial balloon was punctured before it ever got off the ground," Sparks said. "I don't think it has a chance of passing.

"And I don't think you could obtain an increase in taxes in any special session of the Legislature in the foreseeable future," Sparks said. "I don't think you could pass any constitutional amendment raising taxes. . . ."

HIGHWAY LEADER

Sparks, a leader in sponsoring the original long range highway program, moved in front again this year in attempting to help the Highway Department raise extra construction money.

"I suggested the only possible long range solution to the road financial problem," Sparks said, "but in view of the cold reception it received, it doesn't have a

(Continued on Page Eleven-A)

20,000 LEADS FOR SOLONS

Union Shift Loses Funds In Shuffle

WASHINGTON, April 6 (AP)—The case of a labor union which shifted the members of one local into a new local but allegedly "forgot" to shift their big pension fund with them, is intriguing Senate rackets probers.

They want to know who got the tens of thousands allegedly left behind.

The case is described in just one of a monumental file of 20,000 letters the Senate Rackets Investigating Committee has received since it started digging last January for the truth about allegations of racketeering and other improper practices in labor unions and industry.

DISCERNS MAGNITUDE

"The magnitude of this investigation is just beginning to appear," Chairman McClellan (D-Ark) told a reporter whom he permitted to explore at random some of the letters. He said the outpouring of complaints was far bigger than anything he had expected, and shows no sign of abating.

McClellan placed one restriction on the examination of the files—no names could be reported nor unions and cities located, because it is still "raw material" on which staff members have not yet had time to check. He said he feared injustices might result from premature disclosures.

AFRAID OF GOONS

"We're afraid of the goons!" runs this refrain, in various words, from various places, was repeated often in letters from writers who begged not to be named publicly. "We are afraid of reprisal. I would lose my job. I'm afraid of my family." These and other pleas mark many of the letters, some of them sent anonymously, but a considerable number bearing the senders' names and addresses.

Most of the 20,000 letters have been read personally by Paul Kamerick, a staff lawyer, but the job finally got too big and has been split up. The letters are being indexed for future checking.

FIND PATTERN

It doesn't take much reading to find a pattern to the complaints, which come from coast to coast. In letter after letter the writers contend that rank and file members of some unions have lost control to union officials, and that the international union officials control the locals—under "self-perpetuating" devices to hang on to their offices.

Staff researchers said that in every ten allegations of misappropriation of union funds by union officials, there is an accompanying allegation of tieups between union officials and racketeers. They said the misappropriations, if they are proved, would

(Continued on Page Eleven-A)

NEW WEAPON?

Troops Dazzled By Light Flashes

NEW ORLEANS, April 6 —UP— Scientists revealed a three year experiment today which points the way to use of flashes to light in battle to dazzle and disrupt enemy troops.

Researchers at Tulane began experiments into using flickering lights as a battle weapon in 1953 when the U. S. Army Corps of Engineers decided the idea was feasible.

The Tulane researchers and 13 other scientists discussed results of the experiments today. Observations must be turned over to the Army by June.

The Tulane professors, led by Dr. L. M. N. Bach began the experiments to find out what happens when flickering lights annoy people.

Dr. Bach said drivers complained flashing roadside neon signs disturbed them. He said helicopter pilots became drowsy because of light coming through revolving propellors.

Dr. Bach said one experiment showed rifle marksmen lost 50 per cent in accuracy when lights were flashed into their eyes.

But the researcher said no definite conclusions as to use of the lights on the battlefield have been reached yet. He said subjects showed varied signs of irritation when confronted by a flashing globe.

Bach, assisted by Dr. C. J. Sperry and Dr. J. T. Ray, said the most effective nuisance was created when lights were flashed at a frequency of nine cycles per second. He said white light was as effective as colored lights.

The researchers say the flashing-light theory may be put to test in Army maneuvers.

Secret Parley Held By NATO Group In U. S.

WASHINGTON, April 6 (UP)—The military committee of the North Atlantic Treaty Organization held a secret session Saturday on long-range plans for strengthening western defenses with guided missiles and other modern weapons.

The meeting followed an 11-day tour by the committee of U.S. military research and development centers.

The committee said in a statement that the tour gave it background "profitable" to "NATO's long-range military planning."

3rd Class Users Plan Litigation

WASHINGTON, April 6 (UP)—Postmaster General Arthur E. Summerfield Saturday was threatened with court action if he carries out his plan to ban third class mail as part of his budget dispute with Congress.

The threat was raised by the Associated Third Class Mail Users.

Third class mail consists chiefly of books, advertising circulars and bulk mail. Summerfield has warned the House that unless it gives him $47,000,000 to meet expenses between now and July 1, third class mail, Saturday mail deliveries, and other services will have to be discontinued.

"The Postmaster General has no legal authority to refuse to handle any category of mail, including third class," Harry Maginnis, executive manager of the association, said in a news release.

$4 BILLION LOSS

He said a three-month halt in third class mail-advertising alone would cause a $4,000,000,000 loss to business, mostly small firms, and would result in the layoff of several million people.

Summerfield quickly replied that he would "regret" a halt in third class mail. But he said "unfortunately we have no alternative since our expenditures must

(Continued on Page Eleven-A)

COURT TEST

State Demands Federal Funds For Welfare

BATON ROUGE, April 6 (AP)—Louisiana seeks a federal court ruling to force federal matching payments on a simplified method of providing public assistance for mental incompetents, a State Public Welfare Department attorney said today.

Horace G. Pepper explained the suit was filed in U. S. District Court at Washington, D. C., this week, naming the Department of Health, Education and Welfare and the Social Security Commissioner.

"The suit concerns their refusal appointed curators for public assistance, simplified method of court to match with federal funds on a sistance benefits to mental incompetents," he said.

Pepper explained the curators would "cash his check for him, make purchases and perform other necessary acts.

"We now have a very laborate interdiction law," he said, "designed to protect large estates. It is much more elaborate because a lot of money is involved."

In the court action, Pepper said, was taken "to get the federal court to declare that the Department of Health, Education and Welfare is required by law to match on all these cases."

He said it would affect all categories of assistance.

"The proposed method requires less administration, less litigation and is less embarrassing to the person declared mentally incompetent," Pepper said.

"The other procedure requires the incompetent person to be present," he said, "and it's very embarrassing. The court now should have the option in the matter of his presence."

YES SIR!!
YOU CAN PLACE A WANT AD TODAY
WANT AD DEPARTMENT OPEN
10 A.M. TO 1 P.M.
DIAL 3-3660
OUR SUNDAY NUMBER
ASK ABOUT OUR LOW 7-DAY RATES WITH CANCELLATION PRIVILEGES.

Livestock Auction Barn At Jonesville Under Discussion

JONESVILLE, April 6 (Special) — Interest in a livestock auction barn for Jonesville reached a fever - pitch during the past week among cattlemen and business men of Catahoula parish and that area of Concordia parish geographically and economically coupled to Catahoula.

A meeting of all interested cattlemen, businessmen, the Jonesville Town Council and the Jonesville Lions Club will be held in the Catahoula Parish Reodo arena in Jonesville at 6:30 p.m. Monday.

Representatives of the W. H. Hodges Livestock Sales will be on hand to measure the enthusiasm locally and determine if a livestock auction would be feasible at Jonesville. Billy Hodges and Johnny McCambell are expected to represent the Hodges' interests.

The Jonesville Lions Club took on the project last week. Personnel of the larger auction interests in Alexandria and Natchez were contacted.

Enthusiasm for the project mounted with many cattlemen "talking it up." The Monday night meeting is an intermediate result. The local group hopes that similar meetings can be arranged with other auction interests and that the concern with the best proposition for this area can be induced to set up here.

Some quarters estimate that a livestock auction at this point would add $100,000 annually to the economy of Jonesville and Catahoula parish.

Maintenance Tax Passes Without Dissenting Vote

JONESVILLE, April 6 (Special) —Not a single vote was cast against the renewal of the Catahoula Parish-wide school maintenance tax voted on Monday.

Votes cast for the renewal totalled 170, with an assessment of $322,295.00.

The tax has been in existence for years and provides money for repairing and replacing equipment that cannot be paid for from the parish school board's general fund.

Quality & Service

FOR **EASTER** SEND

A GUARANTEED FLOWER GIFT FROM MARY'S

On Time Delivery Is Part . . . Of Our Fine Service

Ph. 3-3494 Night 3-5486

Mary's Flower Shop

318 No. 2nd St.

11 Initiated In Science Fraternity

NATCHITOCHES, April 6 (Special) — Ten students and one faculty member of Northwestern State College were initiated into Alpha chapter of Alpha Beta Alpha, national honorary library science fraternity, in ceremonies held at NSC this week. Two additional students were pledged to the group.

Members initiated in the annual spring ceremony were James Cherry of the NSC library staff and students Rozel Hightower of Bastrop, Rebecca Pilkinton of Elm Grove, Beverly McMichael of Cotton Valley, Carolin Chamberlin of Pelican, Helen Sorrell of Harrisonburg, Maurice Nickels of Oil City, Cinda Lou Mize of Bogalusa, Yvonne Coffey of Gibsland, Julia Avant of Marion, and Gayle Cryer of DeRidder.

Pledged to the chapter were Judy Morgan, Leesville, and Noel Dube, New Jersey.

An informal social hour featuring talks by members of the fraternity who attended the Louisiana Library Association Convention in New Orleans recently followed the ceremonies.

Two students — Mary Hyde, Pineville and Polly Rains, Many —along with faculty members Dr. Eugene Watson, Miss Agnes Clark, Donald McKenzie, Carroll Bennett, Mitchell Reames and Mrs. Leo Carnahan represented the group in New Orieaans.

Top Students At Oak Grove High Are Announced

OAK GOVE, April 6 (Special) —The Oak Grove High School student body this week elected the most outstanding students whose pictures will appear in the annual yearbook with their titles.

The yearbook will be dedicated in memory of Mrs. Dess Howell, late manager of the lunch room, who died last fall.

Selected were Mary Alice Thomas, most popular girl; Buddy Cheatham, most popular boy; ... Mae Thames, most beautiful girl; Larry Robinson, handsomest boy; Betty Kelly and Larry Mizell, cutest; Myrna Mosely and Gene Gammill, best all around; Louise Hogan and Jimmy Myrick, most dependable; Kathern Ray Tyson and Mann Smith, friendliest; and Barbara Thompson and Jimmy Bradley, best athletes.

'Cancer Sun.' Proclaimed By Local Officials

Mayor W. L. Howard, of Monroe, Mayor J. A. Norris of West Monroe and Mr. Webb Roberts, president of Ouachita Parish Police Jury, have proclaimed April 14 "Cancer Sunday" and urged support for the American Cancer Society's Crusade in Ouachita parish.

Because they believe cancer is "one of the most critical health problems our community, our state and nation has ever faced, and because important progress in the battle to control cancer has been made through the efforts of voluntary agencies such as the American Cancer Society and its programs of research, cancer education and service," they asked the "fullest and most generous support for the annual Cancer Crusade that its life-saving work may continue."

The fight against cancer is expanding vigorously, according to Fred Hueneféld, Jr., Ouachita parish chairman.

"With the increase of contributions, the tempo of the attack mounts. As more money is given, there is more research, better service for patients, more effective ducation," he stated.

"It is important that you learn the seven danger signals of cancer and go to your doctor for regular checkups. And give all you possibly can to the volunteer who will call at your home between the hours of one-thirty and five on April 14. Support the American Cancer Society's fight to try and find a cure for cancer."

"Should a worker fail to find you at home, please mail your contribution to local ACS headquarters, 408 Hudson Lane, Monroe," Huenefeld said.

CENTRAL BAPTISTS BREAK SOD FOR BUILDING
Groundbreaking for a new educational building for the Central Baptist Church, 3400 Lee Avenue, was held this past week with leaders in the church's movement participating. The addition will be of solid masonry when completed and will cost $77,177.88. From left to right are the Rev. C. Roger Johnson, pastor; J. J. David, chairman of the board of deacons; Fred Salley, chairman of the building committee; B. A. Tarver, chairman of the board of trustees; the Rev. Charles Littleton, associate pastor. Not shown are Allen Turpin, architect, and Tommie Clark, contractor. Staff photo by John I. Fogleman.)

32 4-H Club Members Tour Power Plant

LAKE PROVIDENCE, April 6 (Special) — Thirty - two 4-H Club members who are enrolled in the farm and home electric program in East Carroll parish, recently made a tour of the Louisiana Power and Light Plant at Sterlington.

Local leaders, Mrs. Wright Graves, Mrs. Loren Walley and Mrs. H. H. Lively, and the assistant home demonstration agent, Miss Tillie Tolar, accompanied the members on the tour.

Club members from East Carroll, West Carroll and Morehouse parishes, all visited the plant on the same day, and upon arrival were divided into groups for the guided tour. At noon the group enjoyed a picnic on the tennis courts at the plant.

Mrs. Opal McDuff and Norman Colvin, representatives of the Louisiana Power & Light, were in charge of the day's activities.

Those attending from East Carroll included Peggy Hart, Helen Beck, Barbara Sullivan, Carolyn Fletcher, Peggy Sellers, Frances Nell Erwin, David Lensing, Joan Clement, Darrell Washam, Linda Bishop, Marleta Stone, Geneva Fortenberry, Betty Walker, Patricia Fortenberry, JoAnn Naff, Della Graves, Connie Graves, Larry Knight, Mary Ann Guyton, anice Clement, Betty Johnson, Shirley Fletcher, Phillip Wheeler, Cathryn Neal, Melvin Brown, Kathleen Morrow, Julia Smitherman, Mary Prine, Ronald Walley, Jimmy Hawsey and Jimmy King.

House-To-House Flower Show Is Slated Monday

A house - to - house flower show, following the theme "Social and Otherwise" will be held for the members of the Monroe Garden Club from 3 p.m. to 5 p.m. Monday.

Parts of the show will be held at the home of Mrs. J. Hunter Thatcher, 501 Speed; Mrs. Travis Oliver Jr., 2010 Island Drive; Mrs. Wilson Ewing, 2107 Island Drive; and Mrs. Irene Reid, 1621 Emerson.

The show will be divided into two divisions, design and horticulture. In the design division will be five classes: A Bride's Luncheon, to be at the Oliver home; A Formal Dinner, at the Ewing home; A Patio Party, at the Reid home; a Garden Club Tea, at the Thatcher home; and tables, to be judged at each of the four homes.

The horticulture division will be held at the home of Mrs. Reid. Eight sections within the division will be: (1) annuals, biennials, and perrennials; (2) bulbs, corms, tubers and Rhizomes; (3) Camellias; (4) roses; (5) flowering shrubs; (6) flowering vines; (7) potted plants; and (8) miscellaneous.

Chairman for the show will be Mrs. James Moore, staging; Mrs. Claude Ernest and Mrs. Fred Mitchell, entries and classification; Mrs. Kirt Touchstone Jr., Ewing home; Mrs. J. Hunter Thatcher, Thatcher home; Mrs. Sol Courtman, Reid home; Mrs. DeWitt Milam and Mrs. J. L. Adams, Oliver home; Mrs. G. L. Morgan and Mrs. Ivy Jordan, tea chairmen; Mrs. A. L. Dickerson, chairman of judges; Mrs. Jamar Adcock, general chairman; and Mrs. C. M. McKenzie Sr., scheduling.

Catahoula Parish Achievement Day To Be Held

JONESVILLE, April 6 (Special) —The annual Catahoula parish 4-H Club Achievement Day will be held at the Harrisonburg High School Thursday, April 11, according to Assistant County Agent Rodney Ewing.

The affair will get underway with general assembly at 9 a.m.

All the usual contests will be held and announcement of winners will be made at 1 p. m.

Approximately 500 4-H members are expected to converge on the Catahoula county seat for the event.

LAA To Hold State Meeting Saturday

BATON ROUGE, April 6 (Special) — Officers of the Louisiana Architects Association will be elected Saturday at a state-wide meeting here, William Bailey Smith, president, announced today.

Members also will observe officially the 100th anniversary of the American Institute of Architects, national association of architects.

The meeting will be the first of its kind to be held in Louisiana in recent years, Smith pointed out. Previously, he said, the LAA held its annual meeting in connection with the Gulf State Regional Council meeting of the American Institute of Architects.

The LAA is composed of members of the six Louisiana Chapters of the AIA in New Orleans, Baton Rouge, Shreveport, Central Louisiana (Alexandria), Monroe and Lake Charles. Representatives from all chapters are expected to attend the one-day meeting in Baton Rouge.

The meeting will begin with a business session at 10 a.m. to elect new officers and to discuss plans for the celebration of the AIA centennial. It will be followed by an informal cocktail party and the annual association luncheon.

A motorcade to points of historical and architectural interest in Baton Rouge area is scheduled immediately following the luncheon.

A special program has been prepared by Mrs. John F. Wilson for members' wives.

Ferriday Key Club Holds Inter-Club Meet With Rayville

FERRIDAY, April 6 (Special)— The Ferriday Key Club held an Inter - Club meeting with the Rayville Key Club in Ferriday with 14 members of the Rayville group present.

Giving the program and discussing Key Club activities and methods of raising funds by the Rayville Club were Theo Colven, III, Johnny Owens, Jr., Alton Branch and Ronnie McGowan. Danny McCartey, candidate for lieutenant governor of division 6, also made a talk on his candidacy.

Other members of the Rayville Club for the meeting were Tommy Cooper, Bud Lowery, James Mayo, Orie Gene Norris, Malcolm Evans, Bobby Calvert, Buddy Ware and sponsors Frankie Stokes and Jane Rogers.

The Rayville Key Club is one of the outstanding clubs in the state. The Ferriday Club is a young club celebrating its first anniversary today.

SPANISH STUDY

BERLIN, Wis. (UP) — Businessmen have been having trouble selling their wares to migrant workers because of the language the migrants when they arrive in barrier. They plan to be ready for the area for the 1957 harvesting season by taking an evening course in basic spoken Spanish.

MONEY

TYPICAL REPAYMENT PLANS

CASH YOU GET	MON. PAYMENT
$100	$6.26
200	12.38
250	15.28
300	18.14

24-Mon. Plan

$50 to $1500

FOR SPRING and EASTER

Get cash now for your needs. Borrow on signature or other plan, No endorsers. Fast, same-day service. Always friendly, courteous.

GET ACQUAINTED OFFER

$50 FOR 30 DAYS TOTAL COST $1.75

Immediate Cash on Name Only

Aetna Finance Co.

204 N. 2nd St. Pone 3-6634

(Loans Made to Residents of Nearby Towns)

A Silverstein Exclusive and only $39.95

Carlye

Drapes You in Diamonds

Your best friends marked off in ombre stitching on a casual dress of Moygashel linen. And look again! Those diamonds below the belt are actually pockets! Sizes 6 to 16. Sizes 7 to 17.

2 HOURS FREE PARKING at Bennett's or Car Park with $2. purchase or more

SILVERSTEIN'S

at Silverstein's . . . a third of a century of courteous friendly service.

The convenient way to shop for Easter and you can be your own credit manager too.

6 MONTH REVOLVING CHARGE PLAN

If your limit is	$60	$90	$120	$150	$180	$300	etc.
Pay Each Month	$10	$15	$ 20	$ 25	$ 30	$ 50	

You may always recharge as long as you are keeping up your payments

STORE HOURS
Week Days 9:30 to 5:30
Saturday 9:30 to 6:00

Make Ready For Easter

WITH FINE FASHIONS FROM SILVERSTEIN'S

An original Howard Wolf in a lovely style for spring and summer. Full flowing skirt and beautiful tucked detail and bodice and modified white portrait collar complete this fashion picture. It is washable wearable, wonderful and in Junior sizes 5 to 13.

$19.95

Howard Wolf

SILVERSTEIN'S

There's A New Department At The New Gay's

NOW OPEN ON THE CORNER!

IT'S W. L. Douglas SHOES FOR MEN

Fine Shoes For Men For More Than 80 Years

13.95

It's downright wonderful the way your feet take to Douglas "Summer-Weaves", the shoes that make the most of every summer breeze. Cool, light and easy-fitting—handsomely styled, too. Included are leather-shantung combinations, woven leather styles and woven straw casual types. Come in and get smartly set for summer—let us fit you in a pair or more.

Most Styles 8.95 to 14.95

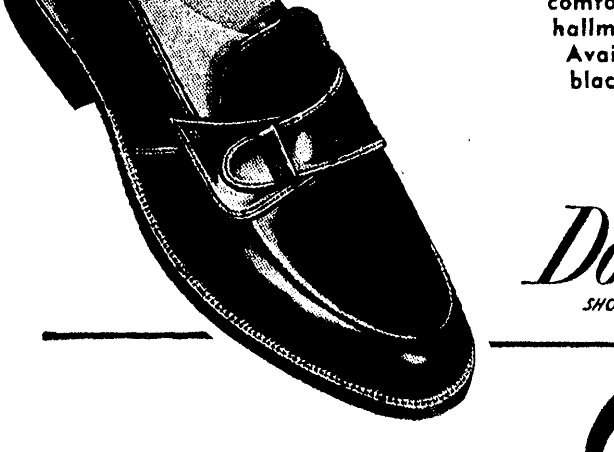

11.95

Here's the shape of things in footwear this season . . . a style that fits like a glove, snug yet gentle and light It's new in every way, yet has those timeless qualities of good looks and comfort that have been W. L. Douglas hallmarks for more than eighty years. Available in solid black, solid brown, black and white, brown and white or black with grey silk shantung.

W. L. Douglas SHOES FOR MEN — Douglas makes fine shoes for men . . . always has . . . always will

Gay's

353 DeSiard

Now on the corner "Just up the street from higher prices"

Livestock Auction Barn At Jonesville Under Discussion

JONESVILLE, April 6 (Special) — Interest in a livestock auction barn for Jonesville reached a fever - pitch during the past week among cattlemen and business men of Catahoula parish and that area of Concordia parish geographically and economically coupled to Catahoula.

A meeting of all interested cattlemen, businessmen, the Jonesville Town Council and the Jonesville Lions Club will be held in the Catahoula Parish Reodo arena in Jonesville at 6:30 p.m. Monday.

Representatives of the W. H. Hodges Livestock Sales will be on hand to measure the enthusiasm locally and determine if a livestock auction would be feasible at Jonesville. Billy Hodges and Johnny McCambell are expected to represent the Hodges' interests.

The Jonesville Lions Club took on the project last week. Personnel of the larger auction interests in Alexandria and Natchez were contacted.

Enthusiasm for the project mounted with many cattlemen "talking it up." The Monday night meeting is an intermediate result. The local group hopes that similar meetings can be arranged with other auction interests and that the concern with the best proposition for this area can be induced to set up here.

Some quarters estimate that a livestock auction at this point would add $100,000 annually to the economy of Jonesville and Catahoula parish.

Maintenance Tax Passes Without Dissenting Vote

JONESVILLE, April 6 (Special) —Not a single vote was cast against the renewal of the Catahoula Parish-wide school maintenance tax voted on Monday.

Votes cast for the renewal totalled 170, with an assessment of $322,295.00.

The tax has been in existence for years and provides money for repairing and replacing equipment that cannot be paid for from the parish school board's general fund.

11 Initiated In Science Fraternity

NATCHITOCHES, April 6 (Special) — Ten students and one faculty member of Northwestern State College were initiated into Alpha chapter of Alpha Beta Alpha, national honorary library science fraternity, in ceremonies held at NSC this week. Two additional students were pledged to the group.

Members initiated in the annual spring ceremony were: James Cherry of the NSC library staff and students Rozel Hightower of Bastrop, Rebecca Pilkinton of Elm Grove, Beverly McMichael of Cotton Valley, Carolin Chamberlin of Pelican, Helen Sorrell of Harrisonburg, Maurice Nickels of Oil City, Cinda Lou Mize of Bogalusa, Yvonne Coffey of Gibsland, Julia Avant of Marion, and Gayle Cryer of DeRidder.

Pledged to the chapter were Judy Morgan, Leesville, and Noel Dube, New Jersey.

An informal social hour featuring talks by members of the fraternity who attended the Louisiana Library Association Convention in New Orleans recently followed the ceremonies.

Two students — Mary Hyde, Pineville and Polly Rains, Many —along with faculty members Dr. Eugene Watson, Miss Agnes Clark, Donald McKenzie, Carroll Bennett, Mitchell Reames and Mrs. Leo Carnahan represented the group in New Orleaans.

Top Students At Oak Grove High Are Announced

OAK GOVE, April 6 (Special) —The Oak Grove High School student body this week elected the most outstanding students whose pictures will appear in the annual yearbook with their titles.

The yearbook will be dedicated in memory of Mrs. Dess Howell, late manager of the lunch room, who died last fall.

Selected were Mary Alice Thomas, most popular girl; Buddy Cheatham, most popular boy; a Mae Thames, most beautiful girl; Larry Robinson, handsomest boy; Betty Kelly and Larry Mizell, cutest; Myrna Mosely and Gene Gammill, best all around; Louise Hogan and Jimmy Myrick, most dependable; Kathern Ray Tyson and Mann Smith, friendliest; and Barbara Thompson and Jimmy Bradley, best athletes.

'Cancer Sun.' Proclaimed By Local Officials

Mayor W. L. Howard, of Monroe, Mayor J. A. Norris of West Monroe and Mr. Webb Roberts, president of Ouachita Parish Police Jury, have proclaimed April 14 "Cancer Sunday" and urged support for the American Cancer Society's Crusade in Ouachita parish.

Because they believe cancer is "one of the most critical health problems our community, our state and nation has ever faced, and because important progress in the battle to control cancer has been made through the efforts of voluntary agencies such as the American Cancer Society and its programs of research, cancer education and service," they asked the "fullest and most generous support for the annual Cancer Crusade that its life-saving work may continue."

The fight against cancer is expanding vigorously, according to Fred Huenefeld, Jr., Ouachita parish chairman.

"With the increase of contributions, the tempo of the attack mounts. As more money is given, there is more research, better service for patients, more effective ducation," he stated.

"It is important that you learn the seven danger signals of cancer and go to your doctor for regular checkups. And give all you possibly can to the volunteer who will call at your home between the hours of one-thirty and five on April 14. Support the American Cancer Society's fight to try and find a cure for cancer."

"Should a worker fail to find you at home, please mail your contribution to local ACS headquarters, 408 Hudson Lane, Monroe," Huenefeld said.

CENTRAL BAPTISTS BREAK SOD FOR BUILDING
Groundbreaking for a new educational building for the Central Baptist Church, 3400 Lee Avenue, was held this past week with leaders in the church's movement participating. The addition will be of solid masonry when completed and will cost $77,177.88. From left to right are the Rev. C. Roger Johnson, pastor; J. J. David, chairman of the board of deacons; Fred Salley, chairman of the building committee; B. A. Tarver, chairman of the board of trustees; the Rev. Charles Littleton, associate pastor. Not shown are Allen Turpin, architect, and Tommie Clark, contractor. Staff photo by John I. Fogleman.)

32 4-H Club Members Tour Power Plant

LAKE PROVIDENCE, April 6 (Special) — Thirty - two 4-H Club members who are enrolled in the farm and home electric program in East Carroll parish, recently made a tour of the Louisiana Power and Light Plant at Sterlington.

Local leaders, Mrs. Wright Graves, Mrs. Loren Walley and Mrs. H. H. Lively, and the assistant home demonstration agent, Miss Tillie Tolar, accompanied the members on the tour.

Club members from East Carroll, West Carroll and Morehouse parishes, all visited the plant on the same day, and upon arrival were divided into groups for the guided tour. At noon the group enjoyed a picnic on the tennis courts at the plant.

Mrs. Opal McDuff and Norman Colvin, representatives of the Louisiana Power & Light, were in charge of the day's activities.

Those attending from East Carroll included Peggy Hart, Helen Beck, Barbara Sullivan, Carolyn Fletcher, Peggy Sellers, Frances Nell Erwin, David Lensing, Joan Clement, Darrell Washam, Linda Bishop, Marleta Stone, Geneva Fortenberry, Betty Walker, Patricia Fortenberry, JoAnn Naff, Della Graves, Connie Graves, Larry Knight, Mary Ann Guyton, anice Clement, Betty Johnson, Shirley Fletcher, Phillip Wheeler, Cathryn Neal, Melvin Brown, Kathleen Morrow, Julia Smitherman, Mary Prine, Ronald Walley, Jimmy Hawsey and Jimmy King.

House-To-House Flower Show Is Slated Monday

A house - to - house flower show, following the theme "Social and Otherwise" will be held for the members of the Monroe Garden Club from 3 p.m. to 5 p.m. Monday.

Parts of the show will be held at the home of Mrs. J. Hunter Thatcher, 501 Speed; Mrs. Travis Oliver Jr., 2010 Island Drive; Mrs. Wilson Ewing, 2107 Island Drive; and Mrs. Irene Reid, 1621 Emerson.

The show will be divided into two divisions, design and horticulture. In the design division will be five classes: A Bride's Luncheon, to be at the Oliver home; A Formal Dinner, at the Ewing home; A Patio Party, at the Reid home; a Garden Club Tea, at the Thatcher home; and tables, to be judged at each of the four homes.

The horticulture division will be held at the home of Mrs. Reid. Eight sections within the division will be: (1) annuals, biennials, and perrennials; (2) bulbs, corms, tubers and Rhizomes; (3) Camellias; (4) roses; (5) flowering shrubs; (6) flowering vines; (7) potted plants; and (8) miscellaneous.

Chairman for the show will be Mrs. James Moore, staging; Mrs. Claude Ernest and Mrs. Fred Mitchell, entries and classification; Mrs. Kirt Touchstone Jr., Ewing home; Mrs. J. Hunter Thatcher, Thatcher home; Mrs. Sol Courtman, Reid home; Mrs. DeWitt Milam and Mrs. J. L. Adams, Oliver home; Mrs. G. L. Morgan and Mrs. Ivy Jordan, tea chairmen; Mrs. A. L. Dickerson, chairman of judges; Mrs. Jamar Adcock, general chairman; and Mrs. C. M. McKenzie Sr., scheduling.

Catahoula Parish Achievement Day To Be Held

JONESVILLE, April 6 (Special) —The annual Catahoula parish 4-H Club Achievement Day will be held at the Harrisonburg High School Thursday, April 11, according to Assistant County Agent Rodney Ewing.

The affair will get underway with general assembly at 9 a.m.

All the usual contests will be held and announcement of winners will be made at 1 p. m.

Approximately 500 4-H members are expected to converge on the Catahoula county seat for the event.

LAA To Hold State Meeting Saturday

BATON ROUGE, April 6 (Special) — Officers of the Louisiana Architects Association will be elected Saturday at a state-wide meeting here, William Bailey Smith, president, announced today.

Members also will observe officially the 100th anniversary of the American Institute of Architects, national association of architects.

The meeting will be the first of its kind to be held in Louisiana in recent years, Smith pointed out. Previously, he said, the LAA held its annual meeting in connection with the Gulf State Regional Council meeting of the American Institute of Architects.

The LAA is composed of members of the six Louisiana Chapters of the AIA in New Orleans, Baton Rouge, Shreveport, Central Louisiana (Alexandria), Monroe and Lake Charles, Representatives from all chapters are expected to attend the one-day meeting in Baton Rouge.

The meeting will begin with a business session at 10 a.m. to elect new officers and to discuss plans for the celebration of the AIA centennial. It will be followed by an informal cocktail party and the annual association luncheon.

A motorcade to points of historical and architectural interest in Baton Rouge area is scheduled immediately following the luncheon.

A special program has been prepared by Mrs. John F. Wilson for members' wives.

Ferriday Key Club Holds Inter-Club Meet With Rayville

FERRIDAY, April 6 (Special)— The Ferriday Key Club held an Inter - Club meeting with the Rayville Key Club in Ferriday with 14 members of the Rayville group present.

Giving the program and discussing Key Club activities and methods of raising funds by the Rayville Club were Theo Colven, III, Johnny Owens, Jr., Alton Branch and Ronnie McGowan. Danny McCartey, candidate for lieutenant governor of division 6, also made a talk on his candidacy.

Other members of the Rayville Club for the meeting were Tommy Cooper, Bud Lowery, James Mayo, Orie Gene Norris, Malcolm Evans, Bobby Calvert, Buddy Ware and sponsors Frankie Stokes and Jane Rogers.

The Rayville Key Club is one of the outstanding clubs in the state. The Ferriday Club is a young club celebrating its first anniversary today.

SPANISH STUDY

BERLIN, Wis. (UP) — Businessmen have been having trouble selling their wares to migrant workers because of the language the migrants when they arrive in barrier. They plan to be ready for the area for the 1957 harvesting season by taking an evening course in basic spoken Spanish.

Quality & Service

FOR EASTER SEND

A GUARANTEED FLOWER GIFT FROM MARY'S

On Time Delivery Is Part . . . Of Our Fine Service

Ph. 3-3494 Night 3-5486

Mary's Flower Shop

318 No. 2nd St.

MONEY

TYPICAL REPAYMENT PLANS

CASH YOU GET	MON. PAYMENT
$100	$6.26
200	12.38
250	15.28
300	18.14

24-Mon. Plan

$50 to $1500

FOR SPRING and EASTER

Get cash now for your needs. Borrow on signature or other plan. No endorsers. Fast, same-day service. Always friendly, courteous.

GET ACQUAINTED OFFER

$50 FOR 30 DAYS TOTAL COST $1.75

Immediate Cash on Name Only

Aetna Finance Co.

204 N. 2nd St. Pone 3-6634

(Loans Made to Residents of Nearby Towns)

A Silverstein Exclusive and only

$39.95

Carlye

Drapes You in Diamonds

Your best friends marked off in ombre stitching on a casual dress of Moygashel linen. And look again! Those diamonds below the belt are actually pockets! Sizes 6 to 16. Sizes 7 to 17.

2 HOURS FREE PARKING

at Bennett's or Car Park with $2. purchase or more

SILVERSTEIN'S

at Silverstein's . . . a third of a century of courteous friendly service.

The convenient way to shop for Easter and you can be your own credit manager too.

6 MONTH REVOLVING CHARGE PLAN

If your limit is	$60	$90	$120	$150	$180	$300	etc.
Pay Each Month	$10	$15	$ 20	$ 25	$ 30	$ 50	

You may always recharge as long as you are keeping up your payments

STORE HOURS
Week Days 9:30 to 5:30
Saturday 9:30 to 6:00

Make Ready For Easter

WITH FINE FASHIONS FROM SILVERSTEIN'S

An original Howard Wolf in a lovely style for spring and summer. Full flowing skirt and beautiful tucked detail and bodice and modified white portrait collar complete this fashion picture. It is washable wearable, wonderful and in Junior sizes 5 to 13.

$19.95

Howard Wolf

SILVERSTEIN'S

There's A New Department At The New Gay's

NOW OPEN ON THE CORNER!

IT'S W.L. Douglas SHOES FOR MEN

Fine Shoes For Men For More Than 80 Years

13.95

It's downright wonderful the way your feet take to Douglas "Summer-Weaves", the shoes that make the most of every summer breeze. Cool, light and easy-fitting— handsomely styled, too. Included are leather-shantung combinations, woven leather styles and woven straw casual types. Come in and get smartly set for summer—let us fit you in a pair or more.

Most Styles 8.95 TO 14.95

11.95

Here's the shape of things in footwear this season . . . a style that fits like a glove, snug yet gentle and light It's new in every way, yet has those timeless qualities of good looks and comfort that have been W. L. Douglas hallmarks for more than eighty years. Available in solid black, solid brown, black and white, brown and white or black with grey silk shantung.

W.L. Douglas SHOES FOR MEN

Douglas makes fine shoes for men . . . always has . . . always will

Gay's

353 DeSiard

Now on the corner "Just up the street from higher prices"

Registration For Conclave Opens Today

Registration for the ninety-fourth annual conclave of the Grand Commandery of the Knights Templar of Louisiana will begin at a.m. today in the lobby of the Virginia hotel. The three-day meeting will bring to Monroe many of the leaders in the movement from throughout Louisiana and surrounding states.

Beginning at 1:30 p.m. the York Cross of Honor will be held at the Masonic Temple.

Memorial and divine services, which are open to the public, will be conducted at the Ouachita Parish High School auditori un beginning at 4:30 p.m. Members of the Knights Templar will assemble on Telemaque street, south of the high school, and march into the auditorium in a body. The Excellent Grand Prelate Robert W. Cretney will conduct the services.

The Grand Commanders' dinner will be held at 7 p.m. with all past grand commanders, line officers and their ladies present. The dinner is slated for the Penn Hotel dining room.

Special guests for the three-day meeting will include Walter A. DeLamater, representing the Grand Master of the Grand Encampment of the Knights Templar of the United States; Willard B. Billingsley, department commander of the Knights Templar, Little Rock, Ark.; G. Wilbur Bell right eminent grand commander of Illinois; Willard R. Avery, grand commander of Indiana; R. M. Anderson, grand commander of Mississippi; R. H. Singleton, grand commander of the guard in Mississippi; and S. Lewis Smith, commander of Kansas; J. Pugh, commander of Texas.

W. D. BILLINGSLEY

ROBERT CRETNEY

GUY B. GANNAWAY

BARNEY MULHEARN

'No Gripe Day' Proclaimed By FHA Chapter

"No Gripe Day" has been proclaimed for Wednesday by the West Monroe chapter of the Future Homemakers of America. The program will be part of the chapter's observance of "F.H.A. Week," April 7-13.

Georgia Ruth Owens, the group's outgoing president, named a special committee to perfect the "No-Gripe Day" plans. The members are Charlotte Guillory, Charlotte Pankey, Sandra Houston, Marty Weldon, Angelia Richie, Patsy Phillips, Barbara Pierce, Bennie Lewis and Sandra Odom.

The chapter, at a recent meeting, elected these officers to serve for 1957-58: Ellen Wilson president; Wynona Stewart, vice-president; Bobbie Saxon, secretary; Barbara Borden, treasurer: Barbara Biggs, reporter; Shirley Greer, historian; Judith Netherland, parliamentarian, and Rebecca Wallace, song leader.

Participating in a program, prior to the election of officers, were Camille Camp, Betty Morrow, Edwina Nappier, Murry Jo Bufford, Beverly White and Karen Bradey.

Famed 'Blue Angels' Flyers Change To Supersonic Craft

SL CENTRAO, Calif., April 6 (AP)—The Navy's top preceision flying team, the daredevil Blue Angels, flew their last performance this side of the sound barrier here this week.

Next month they get new airplanes and go supersonic.

Leaders of the spectacular flight unit disclosed during the Navy-wide air weapons meet, that they would fly to Peconic River, N.Y., Monday to pick up new F11F Tiger jets from the Grumman Aircraft Co. plant.

They will have slightly less than a month in which to work out new routines with the swept-wing Tiger one of America's most powerful aerial performers. The F11F easily exceeds the speed of sound in level flight.

A similar Air Force team, the Thunderbirds, made their switch from subsonic Republic F84s to supersonic North American F100s last summer. They gave their first formal demonstration with the new planes at the National Aircraft Show at Oklahoma City last September.

The Blue Angels will make their formal debut with the new planes at the Armed Forces Day air show over or near the nation's capitol May 18.

Lt. Bruce Bagwell, 29, Toccoa, Ga., spokesman for the group, told a reporter the full dress performance by the Tiger Angels at Washington, D.C., would be preceeded by informal appearances at Navy open house celebrations at Corpus Christi, Tex., May 4 and at Los Alamitos, Calif., May 10.

Lt. Cmdr. Roy M. (Butch) Voris, Santa Cruz, Calif., organized the original Blue Angels at Jacksonville, Fla., in June, 1946.

Bagwell said an estimated 30 million spectators have witnessed Blue Angel demonstrations.

The team is based at headquarters of the Naval Air Training Command, Pensacola, Fla.

CLINIC SLATED

BATON ROUGE, April 6 (AP)—The fourth annual Speech and Hearing Clinic, will be open to students enrolled in or interested in speech and hearing therapy.

Dr. Cordelia Brong, director of the clinic said the invitation also was eptendel to high schoo juniors and seniors.

The Palace

Protect your Furs from their Enemies

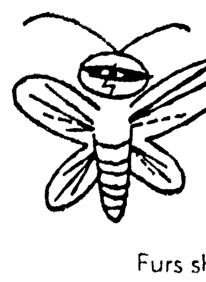

Furs should be stored in refrigerated vaults where cold air and modern sceintific care will protect the skins and preserve their beauty and lustre. Phone 8131 and our messenger will pick up your fur at your door . . . or bring them to our 2nd floor desk.

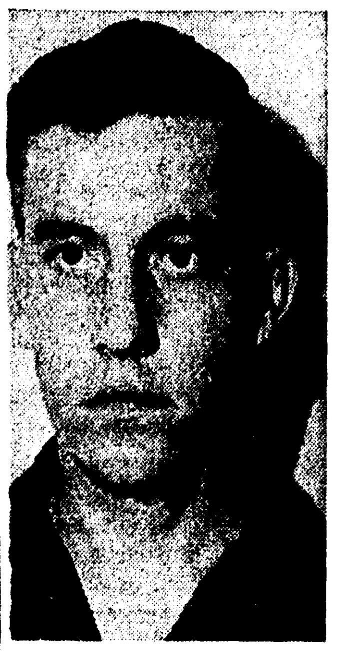

ASSIGNED

Army Specialist Third Class Richard W. Allen, 21, son of Mrs. B. W. Allen, 309 N. Ninth St., West Monroe, La., is assigned to the Sandhofen Transportation Depot in Germany. Allen, a stock record clerk at the depot, entered the Army in July, 1954, and arrived overseas the following December. (U. S. Army Photo.)

Improvement Of Education Topic At Parish Meet

TALLULAH, April 6 (Special)—The Madison Parish Teachers Association met at the Tallulah High School for its regular meeting for the purpose of making plans for the improvement of an education program in the parish.

Norman P. Mier, spoke on the cooperative plan whereby the Louisiana School Board Association will be in charge of the legislative program and the teaching personnel, will dirert the public relations aspects of the program. This will include recruitment of new teachers to enter the profession, press and radio releases and other means.

Supt. M. A. Phillips announced a parish-wide meeting to be held on the night of April 11 when a panel discussion will be held in regard to the educational needs.

Phila. Seminary Will Graduate W. Mangham, Jr.

Formerly associate pastor of the College Place Baptist Church, here, the Rev. Walter G. Mang ham, Jr., of Monroe, is to be graduated May 13 from Eastern Baptist Theological Seminary at Philadelphia, Pa., it was announced yesterday.

The young minister, a Neville High School honor graduate, who has received B.M., B.A. and M.A. degrees from Baylor University at Waco, Tex., has been working for the past three years toward attainment of the B.D. and D.D.S. degrees.

During his period at the seminary, the Rev. Mr. Mangham served for a time as choir director for a Baptist church at New Brunswick, N. J. Later, to provide income in order to complete his divinity studies, he served as manager of an apartment hotel in Wynnewood, Pa., and by doing clerical work and professional singing. He has been employed since 1955 as choir director for the Market Square Presbyterian Church of Germantown, Pa., a Philadelphia suburb.

While working his way through the seminary, where some of his special courses have included Greek and Hebrew, the young Monroe minister has also conducted services in numerous Pennsylvania churches, and presently serves regularly as pastor for a Philadelphia seaman's mission.

He was ordained as a minister by the Monroe First Baptist Church in November of 1954.

His parents are Mr. and Mrs. W. G. Mangham, Sr., of 2111 Valencia Ave., Monroe.

Porche Is Guest At La. Farm Bureau Meeting

LAKE PROVIDENCE, April 6 (Special) — Mr. Duffy Porche, Jr., assistant state director of organization, Louisiana Farm Bureau, was special guest at a recent meeting of the East Carroll Farm Bureau called by President Earl Oswalt.

The meeting, held in the county agent's office at the post office building, was called for the purpose of making over - all plans for more activity in and by the parish organization. Present were the board of directors and key leaders of the local unit.

Plans were also made at this time for the annual parish - wide meeting, Oswalt stated.

River Stages

Stations:	Flood stage	Present stage	24-hour change
MISSISSIPPI			
St. Louis	30	13.2	1.8 Rise
Memphis	34	12.5	1.3 Rise
Helena	44	18.7	0.5 Rise
Arkansas City	42	17.8	2.3 Rise
Vicksburg	43	17.7	0.3 Rise
Natchez	48	s24.1	0.4 Rise
Red Rvr Ldng	45	r23.6	0.6 Rise
Baton Rouge	35	17.0	0.3 Rise
Donaldsonville	28	s12.4	0.4 Rise
New Orleans	17	6.3	0.3 Fall
ATCHAFALAYA			
OUACHITA			
Camden	26	35.8	4.1 Rise
Monroe	40	27.7	0.5 Rise
BLACK			
Jonesville	50	38.4	0.8 Rise
OHIO			
Pittsburgh	25	17.7	0.1 Fall
Cincinnati	52	r26.2	5.8 Rise
Cairo	40	33.4	4.9 Rise
ARKANSAS			
Little Rock	2	18.5	0.5 Rise
RED			
Shreveport	39	21.2	1.6 Rise
Alexandria	32	25.3	4.0 Rise
PEARL			
Jackson	18	28.1	2. Rise

s-Stage yesterday morning.
r-Stage day before yesterday.
z-Pool stage.

the Palace MASUR BROS., INC.

SERVE PIE IN STYLE

11 inch PIE STAND

AT A SPECIAL LOW PRICE

Sparkling sliverplated stand has removable Pyrex liner for baking pies. Beautiful styled for table elegance. . . stand without liner makes a handsome centerpiece filled with fruit or flowers. Quantities limited at this special price. Gifts . . . Street Floor.

7.95 Plus Tax

Not A Special Purchase . . .
Regular Stock

Sale of Spring Suits

Reg. 79.95 to 89.95 Values!

59.95

Now . . . just in time for Easter! Extraordinary value in fine quality ladies suits. These suits are not a special purchase, but this years merchandise from this year's stock! In fitted and boxed styles of Eingers Cashmere, Frostmann's Wool, and fine tweeds. All in lovely light shades . . . for now and through-out spring. Sizes 8-18.

FASHIONS . . . SECOND FLOOR

42 Fire Calls Are Answered During Month

The Monroe fire department answered a total of 42 fire calls during March, ten of which were outside the city limits. The monthly report was issued late yesterday by P. V. Cutrer, head of the bureau of records.

Of the total, dwelling fires were the most numerous with eleven calls. Ten grass fire calls were also answered.

Other calls, in the order of their frequencies, were: miscellaneous 6; buildings, 4; trash, truck and investigations, 2 each; and woods, automobiles, wreck, emergency, private garages and transformer station, one each.

Beauty Show To Be Held May 3

FERRIDAY, April 6 (Special)—The Ferriday Rotary Club announced today that the annual Rotary sponsored beauty contest will be held Friday, May 3, at the high school gym.

Committee Chairman Lloyd Love said the contest is a preliminary for the state Miss America Pageant to be held in Lake Providence. The winner in this contest will compete in the Miss Louisiana pageant with possibilities of going on to the Miss America contest in Atlantic City, N. J.

Last year's winner in the Ferriday contest was Miss Joan Crawford, who placed in the high ten at Lake Providence. Miss Crawford also placed second in the Livestock Pageant in Delhi last year, and again this year.

The Palace

ALL THIS SUNNY LOVELINESS . . . AND NO IRONING, TOO!

FIBERGLAS

New Textured Fabrics

Meet the new Fiberglas: Wonderfully original prints . . . new textures . . . dramatic hot and cool colors. Till you see these fabrics at your own windows you can't imagine the dazzling effects. In modern, traditional, and provincial patterns . . . all stay fresh and rich with color . . . even in broiling sun. 46" wide. The Palace Annex.

2.49 yd.

There's a Formfit garment that's right for every figure . . . every fashion!

Meet: . . . .

Miss DOROTHY JARVIS

. . . . Formfit fashion and Figure consultant in our corset Department.

Mon.-Tues.-Wed. Apr. 8-10

Formfit "Daytime-Playtime-Gaytime" under-fashions meet every figure problem . . . provide the perfect answer to every hour in a busy day. Stop in . . . meet Miss Jarvis . . . and see the wide selection of Formfit bras, girdles and Skippies. Be fitted for your special figure and fashion needs.

Corsets. . . .Second floor

Registration For Conclave Opens Today

Registration for the ninety-fourth annual conclave of the Grand Commandery of the Knights Templar of Louisiana will begin at a.m. today in the lobby of the Virginia hotel. The three-day meeting will bring to Monroe many of the leaders in the movement from throughout Louisiana and surrounding states.

Beginning at 1:30 p.m. the York Cross of Honor will be held at the Masonic Temple.

Memorial and divine services, which are open to the public, will be conducted at the Ouachita Parish High School auditori un beginning at 4:30 p.m. Members of the Knights Templar will assemble on Telemaque street, south of the high school, and march into the auditorium in a body. The Excellent Grand Prelate Robert W. Cretney will conduct the services.

The Grand Commanders' dinner will be held at 7 p.m. with all past grand commanders, line officers and their ladies present. The dinner is slated for the Penn Hotel dining room.

Special guests for the three-day meeting will include Walter A. DeLamater, representing the Grand Master of the Grand Encampment of the Knights Templar of the United States; Willard B. Billingsley, department commander of the Knights Templar, Little Rock, Ark.; G. Wilbur Bell right eminent grand commander of Illinois; Willard R. Avery, grand commander of Indiana; R. M. Anderson, grand commander of Mississippi; R. H. Singleton, grand commander of the guard in Mississippi; and S. Lewis Smith, commander of Kansas; J. Pugh, commander of Texas.

W. D. BILLINGSLEY

ROBERT CRETNEY

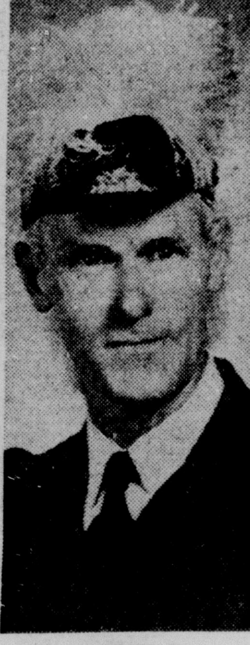
GUY B. GANNAWAY

BARNEY MULHEARN

Phila. Seminary Will Graduate W. Mangham, Jr.

Formerly associate pastor of the College Place Baptist Church, here, the Rev. Walter G. Mangham, Jr., of Monroe, is to be graduated May 13 from Eastern Baptist Theological Seminary at Philadelphia, Pa., it was announced yesterday.

The young minister, a Neville High School honor graduate, who has received B.M., B.A. and M.A. degrees from Baylor University at Waco, Tex., has been working for the past three years toward attainment of the B.D. and D.D.S. degrees.

During his period at the seminary, the Rev. Mr. Mangham served for a time as choir director for a Baptist church at New Brunswick, N. J. Later, to provide income in order to complete his divinity studies, he served as manager of an apartment hotel in Wynnewood, Pa., and by doing clerical work and professional singing. He has been employed since 1955 as choir director for the Market Square Presbyterian Church of Germantown, Pa., a Philadelphia suburb.

While working his way through the seminary, where some of his special courses have included Greek and Hebrew, the young Monroe minister has also conducted services in numerous Pennsylvania churches, and presently serves regularly as pastor for a Philadelphia seaman's mission.

He was ordained as a minister by the Monroe First Baptist Church in November of 1954.

His parents are Mr. and Mrs. W. G. Mangham, Sr., of 2111 Valencia Ave., Monroe.

42 Fire Calls Are Answered During Month

The Monroe fire department answered a total of 42 fire calls during March, ten of which were outside the city limits. The monthly report was issued late yesterday by P. V. Cutrer, head of the bureau of records.

Of the total, dwelling fires were the most numerous with eleven calls. Ten grass fire calls were also answered.

Other calls, in the order of their frequencies, were: miscellaneous 6; buildings, 4; trash, truck and investigations, 2 each; and woods, automobiles, wreck, emergency, private garages and transformer station, one each.

Beauty Show To Be Held May 3

FERRIDAY, April 6 (Special)—The Ferriday Rotary Club announced today that the annual Rotary sponsored beauty contest will be held Friday, May 3, at the high school gym.

Committee Chairman Lloyd Love said the contest is a preliminary for the state Miss America Pageant to be held in Lake Providence. The winner in this contest will compete in the Miss Louisiana pageant with possibilities of going on to the Miss America contest in Atlantic City, N. J.

Last year's winner in the Ferriday contest was Miss Joan Crawford, who placed in the high ten at Lake Providence. Miss Crawford also placed second in the Livestock Pageant in Delhi last year, and again this year.

'No Gripe Day' Proclaimed By FHA Chapter

"No Gripe Day" has been proclaimed for Wednesday by the West Monroe chapter of the Future Homemakers of America. The program will be part of the chapter's observance of "F.H.A. Week," April 7-13.

Georgia Ruth Owens, the group's outgoing president, named a special committee to perfect the "No-Gripe Day" plans. The members are Charlotte Guillory, Charlotte Pankey, Sandra Houston, Marty Weldon, Angelia Richie, Patsy Phillips, Barbara Pierce, Bennie Lewis and Sandra Odom.

The chapter, at a recent meeting, elected these officers to serve for 1957-58: Ellen Wilson president; Wynona Stewart, vice-president; Bobbie Saxon, secretary; Barbara Borden, treasurer; Barbara Biggs, reporter; Shirley Greer, historian; Judith Netherland, parliamentarian, and Rebecca Wallace, song leader.

Participating in a program, prior to the election of officers, were Camille Camp, Betty Morrow, Edwina Nappier, Murry Jo Bufford, Beverly White and Karen Bradey.

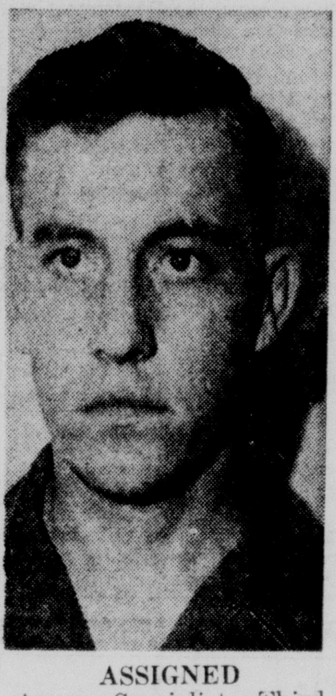

ASSIGNED
Army Specialist Third Class Richard W. Allen, 21, son of Mrs. B. W. Allen, 309 N. Ninth St., West Monroe, La., is assigned to the Sandhofen Transportation Depot in Germany. Allen, a stock record clerk at the depot, entered the Army in July, 1954, and arrived overseas the following December. (U. S. Army Photo.)

Porche Is Guest At La. Farm Bureau Meeting

LAKE PROVIDENCE, April 6 (Special) — Mr. Duffy Porche, Jr., assistant state director of organization, Louisiana Farm Bureau, was special guest at a recent meeting of the East Carroll Farm Bureau called by President Earl Oswalt.

The meeting, held in the county agent's office at the post office building, was called for the purpose of making over - all plans for more activity in and by the parish organization. Present were the board of directors and key leaders of the local unit.

Plans were also made at this time for the annual parish - wide meeting, Oswalt stated.

Improvement Of Education Topic At Parish Meet

TALLULAH, April 6 (Special)—The Madison Parish Teachers Association met at the Tallulah High School for its regular meeting for the purpose of making plans for the improvement of an education program in the parish.

Norman P. Mier, spoke on the cooperative plan whereby the Louisiana School Board Association will be in charge of the legislative program and the teaching personnel, will dirert the public relations aspects of the program. This will include recruitment of new teachers to enter the profession, press and radio releases and other means.

Supt. M. A. Phillips announced a parish-wide meeting to be held on the night of April 11 when a panel discussion will be held in regard to the educational needs.

River Stages

Stations:	Flood stage	Present stage	24-hour change
MISSISSIPPI			
St. Louis	30	13.2	1.8 Rise
Memphis	34	12.5	1.3 Rise
Helena	44	18.7	0.5 Rise
Arkansas City	42	17.8	2.3 Rise
Vicksburg	43	17.7	0.3 Rise
Natchez	48	s24.1	0.4 Rise
Red Rvr Ldng	45	r23.6	0.6 Rise
Baton Rouge	35	17.0	0.3 Rise
Donaldsonville	28	s12.4	0.4 Rise
New Orleans	17	6.3	0.3 Fall
ATCHAFALAYA			
OUACHITA			
Camden	26	35.8	4.1 Rise
Monroe	40	27.7	0.5 Rise
BLACK			
Jonesville	50	38.4	0.8 Rise
OHIO			
Pittsburgh	25	17.7	0.1 Fall
Cincinnati	52	r26.2	5.8 Rise
Cairo	40	33.4	4.9 Rise
ARKANSAS			
Little Rock	2	18.5	0.5 Rise
RED			
Shreveport	39	21.2	1.6 Rise
Alexandria	32	25.3	4.0 Rise
PEARL			
Jackson	18	28.1	2. Rise

s-Stage yesterday morning.
r-Stage day before yesterday.
z-Pool stage.

Famed 'Blue Angels' Flyers Change To Supersonic Craft

SL CENTRAO, Calif., April 6 (AP)—The Navy's top preceision flying team, the daredevil Blue Angels, flew their last performance this side of the sound barrier here this week.

Next month they get new airplanes and go supersonic.

Leaders of the spectacular flight unit disclosed during the Navy-wide air weapons meet, that they would fly to Peconic River, N.Y., Monday to pick up new F11F Tiger jets from the Grumman Aircraft Co. plant.

They will have slightly less than a month in which to work out new routines with the swept-wing Tiger one of America's most powerful aerial performers. The F11F easily exceeds the speed of sound in level flight.

A similar Air Force team, the Thunderbirds, made their switch from subsonic Republic F84s to supersonic North American F100s last summer. They gave their first formal demonstration with the new planes at the National Aircraft Show at Oklahoma City last September.

The Blue Angels will make their formal debut with the new planes at the Armed Forces Day air show over or near the nation's capitol May 18.

Lt. Bruce Bagwell, 29, Toccoa, Ga., spokesman for the group, told a reporter the full dress performance by the Tiger Angels at Washington, D.C., would be preceeded by informal appearances at Navy open house celebrations at Corpus Christi, Tex., May 4 and at Los Alamitos, Calif., May 10.

Lt. Cmdr. Roy M. (Butch) Voris, Santa Cruz, Calif., organized the original Blue Angels at Jacksonville, Fla., in June, 1946.

Bagwell said an estimated 30 million spectators have witnessed Blue Angel demonstrations.

The team is based at headquarters of the Naval Air Training Command, Pensacola, Fla.

CLINIC SLATED

BATON ROUGE, April 6 (AP)—The fourth annual Speech and Hearing Clinic, will be open to students enrolled in or interested in speech and hearing therapy.

Dr. Cordelia Brong, director of the clinic said the invitation also was eptendel to high schoo juniors and seniors.

the Palace

Protect your Furs from their Enemies

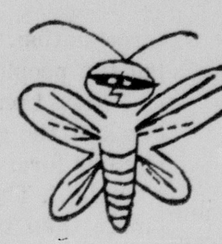

Furs should be stored in refrigerated vaults where cold air and modern sceintific care will protect the skins and preserve their beauty and lustre. Phone 8131 and our messenger will pick up your fur at your door . . . or bring them to our 2nd floor desk.

the Palace
MASUR BROS., INC.

SERVE PIE IN STYLE

11 inch PIE STAND

AT A SPECIAL LOW PRICE

Sparkling sliverplated stand has removable Pyrex liner for baking pies. Beautiful styled for table elegance. . . stand without liner makes a handsome centerpiece filled with fruit or flowers. Quantities limited at this special price. Gifts . . . Street Floor.

7.95 Plus Tax

Not A Special Purchase . . .
Regular Stock

Sale of Spring Suits

Reg. 79.95 to 89.95 Values!

59.95

Now . . . just in time for Easter! Extraordinary value in fine quality ladies suits. These suits are not a special purchase, but this years merchandise from this year's stock! In fitted and boxed styles of Eingers Cashmere, Frostmann's Wool, and fine tweeds. All in lovely light shades . . . for now and through-out spring. Sizes 8-18.

FASHIONS . . . SECOND FLOOR

the Palace

ALL THIS SUNNY LOVELINESS . . . AND NO IRONING, TOO!

FIBERGLAS

New Textured Fabrics

Meet the new Fiberglas: Wonderfully original prints . . . new textures . . . dramatic hot and cool colors. Till you see these fabrics at your own windows you can't imagine the dazzling effects. In modern, traditional, and provincial patterns . . . all stay fresh and rich with color . . . even in broiling sun. 46" wide. The Palace Annex.

2.49 yd.

There's a Formfit garment that's right for every figure . . . every fashion!

Meet: . . . .

Miss DOROTHY JARVIS

. . . . Formfit fashion and Figure consultant in our corset Department.

Mon.-Tues.-Wed. Apr. 8-10

Formfit "Daytime-Playtime-Gaytime" under-fashions meet every figure problem . . . provide the perfect answer to every hour in a busy day. Stop in . . . meet Miss Jarvis . . . and see the wide selection of Formfit bras, girdles and Skippies. Be fitted for your special figure and fashion needs.

Corsets. . . .Second floor

Monroe Morning World

Page 4 Sunday, April 7, 1957

Editorials

Storms Show Need Of Disaster Preparation

Aside from the ever-present possibility of enemy bombing attacks, the recent devastating tornado in Dallas and less serious storms in Louisiana have demonstrated the need of preparation for emergencies, as advocated by the Federal Civil Defense administration.

In time of disaster, preparedness can save hundreds and perhaps thousands of lives. It can also mitigate suffering and disease.

Whether preparing for enemy attack or for some unexpected disaster which nature may impose, every person should be trained to act instantly when a public action signal sounds. Every person should know the Civil Defense instructions.

Members of your family may have only a limited time to take protective measures if attack or disaster should come. That is why it is important to plan what to do ahead of time, and practice doing it.

Whether there is sufficient warning time to evacuate your city or only time to take shelter in your home, your chances of survival will be better if your family knows what to do and is trained as a unit.

Public action signals, as devised by Civil Defense, are of two kinds—"alert" and "take cover."

The "alert" signal, a steady blast of three to five minutes' duration, is the signal to prepare to act according to the plans of operation of the local Civil Defense organization. In target areas, this may mean evacuation. In non-target areas, it means the Civil Defense forces are to mobilize.

The "take cover" signal, a wailing tone or a series of short blasts of three minutes' duration, means that attack is imminent and you must take the best available shelter immediately, regardless of whether you are in a target or non-target area.

Briefly told, here are some steps recommended by Civil Defense:

Make one member of the family responsible for giving orders—for rounding up other members of the family and getting them started on the emergency tasks without delay.

Turn on radio and tune it to 640 or 1240 kc.

Check with local neighborhood warden who is a member of Civil Defense.

Turn off or disconnect all heating and electrical appliances.

Do quickly and calmly what you are instructed to do by Civil Defense warden.

Get emergency evacuation kit. This should include food and water, first aid kit, blankets, extra clothing, flashlight, necessary medicines, money and a battery radio if possible.

Close windows and draw curtains or blinds.

Go by car or on foot along evacuation route assigned to you.

If your family includes small children or handicapped persons, assign their care to older or abler members.

Supreme Court Does Not Have Divine Right

"If the Supreme Court says it's the law, then it's the law, and we should all obey it."

Thus we heard the Superintendent of Schools of one of our Southern cities speak the other day, and thus we have heard many others speak since the Supreme Court decision on integration in 1954.

For recognizing that we must have law and order rather than anarcny, these people are to be commended. But they commit a very serious fallacy in thinking when they make such a categorical statement as that quoted above.

Taking the position that a Court—or any other branch of our government—cannot be questioned is a throwback to the philosophy of "The Divine Right of Kings." In those days the King could do no wrong; now, in these days, many people seem to believe that the Supreme Court can do no wrong, and they therefore support the philosophy of "The Divine Right of the Supreme Court."

There is no room in a free nation for a philosophy of this kind. It was never intended by the founders of our form of government that this should be the attitude of the people.

This is a much bigger question than integration. In fact, integration is only one of the facets of the question; there are many others.

In our form of government, in any free nation, the supreme authority rests in the people themselves.

The Constitution itself, the very bedrock of the government established for us by our forefathers, was not intended to be "Divine". That's why it has been amended more than twenty times.

Certainly, the Presidents are not to be considered "Divine"; many of them have been thrown out of office because the people did not want a continuation of the policies they advocated.

The Congress is not thought of as "Divine." The same thing happens to members of Congress that happens to the President; if they do not represent the views of their constituency, they are not reelected.

Why, then, should the Supreme Court be considered above question? There can be no valid answer. Of course, since its members are appointed for life, it is much more difficult to do anything about them than it is the President or the Members of Congress, but it can be done provided public opinion demands it.

As a matter of fact, the only way in which any law can be enforced or any branch of our government can be supported is by means of public opinion. As one of our presidents once said of a ruling of the Supreme Court of which he did not approve, "The Court has handed down its decision; now let them enforce it."

Neither the Supreme Court, the President nor the Congress can enforce any law unless it is supported by public opinion. As one of our early patriots pointed out, whenever any government becomes dictatorial, arbitrary or unjust, then it is the duty of the people to overthrow that government. This observation would apply equally to any branch of government.

So far as integration is concerned, the only way it can be enforced in any one of our sovereign states is for the people of that state to accept it. If they do not accept it, it cannot be enforced—and it might be pointed out that in a number of our states, it cannot be enforced.

But we say again, this whole question is much bigger than one of integration; it is a question of the fundamental freedom of the individual and the protection of his inherent rights.

This is graphically illustrated right now by the attempt to pass in Congress a Civil Rights bill that would deny in certain instances one of the most basic rights of a free citizen in a free nation—the right to trial by jury. This bill is perhaps aimed mainly at the South on account of the integration question, but if it is ever passed in its present form, it will be a dark day for the people of this whole nation. It is to be believed that public opinion will not allow this destruction of freedom to be thrust upon the people, and that on account of this very provision the Civil Rights bill will meet the death which it so justly deserves.

Teamsters Urged To Hold Back Dues

A rank-and-file movement in the Teamsters Union has as its object to persuade members not to pay their dues as a result of the recent corruption revelations.

The move was started in Los Angeles. It employs a "chain letter" which says:

"Cut them off without a cent. Don't send in your dues.

"Are we going to let crooks speak for us? For what our officials have done and said, we'd impeach the President of the United States, we'd court-martial a general. So what do we do with a union official?

"If you're sick of fixed elections and crooks acting like big wheels because they think they have us sewed up in their hip pockets, then add your voice to the thousands of other teamsters. Stand up and fight—you may not have another chance to save your union."

In addition to this, news reports reveal other rumblings within the massive union. Local officials are being called to task by the members and explanations are being demanded in California, Washington and Illinois.

There is to be a mass meeting of Teamsters members April 19 in San Francisco to push for free union elections, public yearly audits of funds and limited terms for union officeholding.

One must be skeptical about all this for the chances of its success are slight. Union leaders have too much power over members in an undemocratic union such as the Teamsters.

But the public can watch and hope that the movement catches fire—a slender hope but the only real one aside from federal laws which would have slight chance of enactment with the administration pressing for weakening of the Taft-Hartley Act.

Sign Of Inward Peace

HOLMES ALEXANDER

Andrews' Campaign For President Is Credited With Giving Uprising Boost

RICHMOND, Va. — When T. Coleman Andrews, a burly businessman of 58 in aggressive gold-rimmed glasses, was candidate for president last year on the States' Rights ticket, he and his cause got badly beaten — or did they?

A talk with Mr. Andrews raises some doubt about the nature of the defeat. Now the well-paid executive of a large national insurance concern, Mr. Andrews says that he's "proud" he gave it the big try for a return to Constitutional government and that, maybe, what he and his half-million supporters did was supply the stitch in time.

Had the hopeless effort not been made, had the political monolith which goes by the false name of a two-party system not been challenged, had the Federal income tax law not been aggressively accused as concealed confiscation — who knows whether the present uprising against Mr. Eisenhower's monstrous $72 billion budget could have materialized?

Candidate Andrews captured no electoral votes. He ran far behind the third party ticket of Thurmond-Wright in 1948. Still, nobody last year was going to beat Mr. Eisenhower. The real payoff for conservatives, if there's ever going to be one, will be in the Congressional contests of 1958, when the Old Guard makes its last stand in the Senate, and in '60 when both parties must find fresh faces for the presidential tickets. Mr. Andrews believes that the 1958-60 futurity races will be favorably influenced by the losing fight of '56.

Mr. Andrews thinks the country is a lot closer to a sit-down strike on tax payments than is generally supposed. Ex-Governor Bracken Lee of Utah on a nationwide speaking tour has been getting an almost frightening response when he attacks the 16th (income tax) amendment and reminds his hearers that the evolution, 1776, was an uprising against unjust taxation. If any significant number of Americans deliberately withheld their payments, the federal machinery would grind to a halt.

This is, of course, no way for a law-abiding country to revise its tax laws. But Andrews, who was Internal Revenue Commissioner during part of the Eisenhower first term, feels that unless responsible leaders begin a lawful revision of taxes, the job will be done irresponsibly and unlawfully.

"I am impressed," says Andrews, "with the number of really fine Americans who are taking sides against the leftward drift of both parties. There are already a number of defects in Congress from both major parties, and there will be many more before 1960."

Although his name is amost a byword for "repeal," Andrews insists that he never did, or would, advocate the instant and complete abolition of the 16th amendment. It is not that he believes the Federal bureaucracy doesn't deserve to have its resources cut off, or that the USA isn't almost equally endangered by continued taxation as by sudden cessation. But there is no sense in being spiteful. The proper solution, Andrews tells me, is a critical, business-type analysis of the entire Federal tax basis.

He believes that funds to run the country can be raised by levies of many kinds, including the income levy. The trouble seems to be over-reliance upon soak-the-rich income taxes. The USA gains 85 per cent of its revenue from people's earnings. Even Socialist Britain never took more than 59 per cent of its total revenue from earnings.

Andrews figures that a gradual tax revision should be spread over a period of three to five years. Anything more sudden than this would bring about a violent reaction within the economy. For the immediate future, Andrews says, we need a really sizable reduction in spending for this current fiscal year. He doesn't mean the $3-$4 billion deduction urged by Republican Senators Bridges and Knowland, nor even the top cut of $6.5 billion advocated by Democratic Senator Byrd. The National Association of Manufacturers has a figure of $8.5 billion, and this is more to Andrews' thinking.

Post mortem views of an also-ran cannot be described as hot news copy, but something is simmering here. The body politic of the States' Rights party is a little bit warmer than Adlai Stevenson's political remains. And doesn't all this indignation against Federal taxing and spending suggest that the Andrews fight wasn't entirely in vain?

(Distributed by McNaught Syndicate, Inc.)

Public Forum

Editor, Morning World:

Education, in the modern concept, is a comparative young institution. In ancient Greece education of youth was confined to a select few of the wealthy and influential class. The undistinguished, who was destined to earn his bread in the sweat of his brow, got his lore from observation and experience.

In the 18th Century such educated goons as Voltaire considered education as the special province of the elite. Jack Rousseau went so far as to claim the poor needed no education. The views of the Encyclopaedist had a profound influence on subsequent education—an evil influence.

Voltaire, Rousseau and that false front, Lord Chesterfield, saw education much in the same light that a miser sees money; he alone is fit to have it.

It wasn't until the 19th Century that education began to preen its feathers, so to speak, and become available to the poor. (For the benefit of the unthinking, by the 19th Century is meant the years between the years 1799 and 1900 and not those embraced between the years 1899 and 1957'.

In England and France the ill-conceived theory of education fostered by the wearers of the Purple persisted for three quarters of a Century after the Swiss had sounded the tocsin of a superior education. In those days education was considered the duty of the church and voluntary agencies.

In the Colonies of America through the War of the Revolution, in the 18th Century, education reflected the European sysem. Our Colonists confined education of the youth large to reading, writing and the elements of arithmetic. The three subjects taught, long nursed the old belief in the sufficiency of the "Three Rs" as an educational media.

Interest in public learning in the Southern Colonies wasn't as widespread as it was in the New England Colonies, which may be obvious.

Thomas Jefferson, as early as 1779, roposed a system of public education, but unfortunately Thomas' proposal was sidetracked. Jefferson was astute enough to know America could never achieve greatness with a majority of the population fumbling about with a knowledge but little above that of our domesic animals.

Two or three years schooling for the child of the proletarian was thought to be sufficient for his needs and he was considered as quite lucky at that.

It wasn't until after the Civil War that education became the responsibility of the several State Governments. There is no specific mention of education in our U.S. Constitution. School administration belongs to the State where that education is being pursued. Until a short while ago, when someone with a mind that fulfills all the qualifications of the Devil's workshop, thought the time opportune to toss the monkey wrench of discord into our educational machinery, it was the sole survivor of State Rights. The individual States had the right to educate or not to educate, depending on the States' conscience.

Not satisfied with creating discord and disorder the same mind with a generosity beyond belief now offers us large sums of our own money to put our neck in the yoke of obeisance.

No thank you, we would rather catch our driftwood without sharing it with someone with stinking ideas.

T. Y. HARP,
Mer Rouge, La.

Egyptian Paper Speculating On Geneva Parleys

CAIRO, April 6 (UP)—The government newspaper Al Goumhouria Saturday said Egypt has "agreed" to a 15-nation Suez Canal conference at Geneva under United Nations auspices. Israel would be excluded.

Some observers took persistent reports in the press here on a Geneva Suez conference as a "trial balloon" for such a meeting on the future of the canal.

Just before the Anglo-French and Israeli invasion of Egypt last October, a Geneva conference was under consideration.

Al Goumhouria said Egypt "took another step for the preservation of world peace. She agreed to a convocation of a conference at Geneva under the chairmanship of UN Secretary General Dag Hammarskjold to be attended by delegates of 15 states excluding Israel to discuss the Suez Canal issue."

There was no indication that Egypt was yet ready to make public its final memorandum on operation of the waterway.

Foreign Minister Mahmoud Fawzi called in the ambassadors of Holland, Indonesia and Afghanistan Saturday. Semi-official sources said he presented them with details of Egypt's canal operating plan.

BASCOM TIMMONS

Expect Watering-Down Of Civil Service Before Passage

WASHINGTON, D. C. — With a civil rights bill favorably reported to the House of Representatives, and passage probable if it is brought to a vote, the relations between southern states and the federal government over the racial situation has been once more brought into sharp focus.

Predictions are that the civil rights bill, if it gets through both Houses, will be watered down to an extent which will make it a political bid for the colored vote with few of the oppressive provisions which southern delegations are prepared to fight to a finish.

School integration, even its strongest proponents concede has reached an impasse which will continue indefinitely. As predicted at the time the U. S. Supreme Court ruled against segregated schools, the South has marked time in complying and from every present indication will continue to do so.

Meanwhile the federal government has found itself in a position where it can do little to implement the Supreme Court decision. The use of force has been ruled out by the administration and President Eisenhower has given assurance that there is no intent of resorting to it.

Confronted by the firm determination of the South to solve its own problems, the Department of Justice has decided that the desegregation conflict will have to be confined to local and state court tests, which will continue for at least a number of years, while whole states and other large areas remain segregated.

Constitutional authorities view this situation with some concern, since the lawgiving body which is the final authority on the Constitution is now being ignored—a situation which might become a precedent for a similar attitude by subdivisions of government toward future orders of the court on questions not related to the present question.

The attempt of proponents of the civil rights bill, headed by Attorney General Herbert Brownell to include in the measure a provision for granting of injunctions without jury trial in anticipation of some action to deny the civil rights of any group, particularly in elections, has been assailed as unconstitutional by many southerners. Although the House under a rule may act speedily on the bill with limited debate, the Senate opposition is prepared to devote several weeks to its consideration, which would throw the rest of the legislative program for this session off the track.

Except for the more zealous battlers for civil rights legislation, a noticeable apathy for the measure seems apparent among Senate Republicans, in part due to distaste for a long winded debate, extending the time of adjournment by six weeks or two months and displacing many bills in which they have a much greater interest than in civil rights.

Likewise the feeling that the South should be allowed as much time as it requires to work out its school problems is expressed in private by legislators from other sections. One indication of this is found in the unfriendly attitude toward the Powell amendment to deny federal funds to school districts which have not started desegregation.

Rep. Adam Clayton Powell, Democratic Negro congressman from New York, is highly unpopular among members who want some bill to aid school construction but not one with compulsory school integration as a rider.

That is an attitude consonant with the underlying adherence of almost all members of Congress to the basic theory of states rights. Most of them have no sympathy with proposals to force states to take any action on order of the federal government. When their own states are on the defensive in any such situation they will oppose the federal decree just as firmly as the South is doing.

It could be said that the present situation resembles the ante bellum days a century ago, when the northern abolitionists by continual attacks on the South on the slavery issue brought about a situation which made war between the states inevitable. There are still agitators of the same breed in and out of Congress, but their influence doesn't measure up to that of their predecessors.

WALTER WINCHELL

Diana Barrymore Loses Friends Through New Book

Diana Barrymore's samples from her book, "Too Much, Too Soon" (in Look), cost her the few friends she had left. Mrs. Van Heflin is one (because Diana alleged Van proposed to her two days before he married Mrs. H.); another is co-author Gerold Frank, who has Had It. . . . Robert Taylor is the latest movie star to turn crooner. His first attractive recording: "I Found You and You Found Me." . . . Holly wood is sure it has found another Shirley Temple in Terry Ann Ross. . . . Hazel Scott reportedly is furious in Paris over second-billing to French favorite Georges Guetary at the Olympia. (Yankee Go Home!) . . . Lyn Baronet, the stunning Foy model, and Cliff Robertson of "Orpheus Descending" are on Cloud Heaventy-Seven. . . . N. Y. Times film critic Bosley Crowther concluded a movie review with: "Until the bunny lays its eggs." . . . Bunnies don't lay eggs! (End of Biology Lesson). . . . Singer Carol Bruce and her husband (apart for months) are on the verge of reconciliation. . . . Ex-Champion Ezzard Charles' constant escort is a beautiful scarlet-haired Caucasian.

The Jazz Cult is the ficklest. Dave Brubeck (his album, "Jazz At Oberlin," was the leading hipster album in sales 2 years ago) recently returned there to give a campus concert. The auditorium was half-filled. The promoter lost $500. . . . Marilyn Winters and Millie Donay, the torrid mambo-cha cha-charmers (at the Broadway Paladium Wedzdee eves), are Brooklyn housewives. . . . Calypso stylist "Pat" Mathews and I. Nahan, mgr. of Joe Loco's mambo crew, are flying- . . . The Mello-Larks no longer bother to record any more. They now make $100,000 per year doing singing commercials. . . . Why stars do summer stock: Martha Wright's fee as Nellie Forbush in Kansas City and Seattle this season is heftier than her wage when she starred in "South Pacific" on Broadway. . . . Although Sylvia Sidney has not been very busy theatrically, she doesn't waste her time. The bejeweled Easter eggs on sale at Elizabeth Arden's are the stage and screen star's creations.

One of the most attractive persons on the Broadway scene is Sylvia Daneel. She is The Other Woman in Tom Ewell's life in the comedy hit, "Tunnel of Love." Ewell discovered her talent and beauty a few years ago at Bucks County Playhouse when she appeared in "A Burst of Summer," one of the casualties that season. . . . When Theatre Guild and director Joe Fields were preparing the comedy, Mr. Ewell recommended her for the part. . . . His influence was a nice thing to have—to get in the door. . . . But she had to audition with 200 other experts before she got the job. . . . No wonder Liz Taylor's back aches. Did you see the way Mike grabbed her at the Oscar ceremonies . . . In her first Broadway show Lena Horne will rate billing above the title of the opus "Jamaica." . . . Eva Bartok's real handle: Eva Szoke.

How To Get Linotypers and Proofreaders To Love You Madly: Andy Razaf, who wrote such song smashes as "In The Mood," "Ain't Misbehavin'," "Honeysuckle Rose," "S'posin' " (and dozens of other favorites), is ackchelly named Andremenentania Paul Razafinkeriefo. . . . Lisa Kirk, concluding a season at the Palmer House (Chicago), will next make a pilot film for NBC. . . . Michele Clark, 9 years young (she does the finale with Ctllow•y in the Cotton Club Revue), is now a Columbia Recording star. Her album of calypso songs for children can't miss. . . . Former Ziegfeld doll Agnes Franey runs one of the largest cosmetic mail order businesses in the land. . . . Most unnecessary explanation of the year: Point Magazine's essay titled: "Why men Love Legs."

Malcolm McLaughlin, the handsomest of the Lindy's captains, is a movie actor who isn't fussy on how he makes a decent living. His next picture is "Face In The Crowd." . . . Things in television have come to this: Talent agencies will be overjoyed if 5 per cent of their comedy authors are working by the Fall. . . . Seventeen sponsors dropped programs in '56. Three famed companies jilted teevee altogether. . . . Victor Young's score in "The Brave One" (at the Astor) is a delight. . . . Former editor H. B. Swope told Editor & Publisher that he ran The World "without scandal or gossip about 'bundles from heaven'." . . . Mr. Swope forgets that he offered us four times our wage on the old Graphic to come over.

PORTRAITS

By James J. Metcalfe

Faithful Family

GOD loves the faithful family . . . That honors Him each day . . . The parents who are dutiful . . . The children who obey . . . The father and the mother who . . . Are guardians day and night . . . And teach their sons and daughters what . . . Is beautiful and right . . . The little boy and little girl . . . Who do what they are told . . . So neither Dad nor Mommy dear . . . Will ever have to scold . . . God loves the faithful family . . . That goes to church on Sunday . . . And prayerfully remembers that . . . He still exists on Monday . . . Each member of whatever age . . . In such a family . . . Is certain of a happy place . . . In God's eternity.

Copyright, 1957, Field Enterprises, Inc. All rights reserved.

Monroe Morning World

(Founded October 20, 1929)
BY ROBERT EWING

John D. Ewing, Publisher 1929-1938
Wilson Ewing, Publisher 1938-1952

Entered as second class matter at Monroe post office December 10, 1929, under the act of March 8, 1879. Published every morning by the News-Star—World Publishing Corporation North 4th and Olive street.

Robert Ewing, Jr., Chairman of the Board
William H. Bronson President
Richard Hale General Manager
Edmund G. Brown Ass't Gen Mgr.
Jack Gates Executive Editor
Frank Noonan Managing Editor

Member Of The Associated Press

The Associated Press is exclusively entitled to the use for reproduction of all news dispatches credited to it or not otherwise credited and also the local news therein.

The Branham company, national advertising representatives. Offices in New York, Chicago, Atlanta, Detroit, St. Louis, Memphis, Dallas, San Francisco, Los Angeles, Charlotte.

The Monroe Morning World is an independent newspaper. It prints the news impartially. It supports what it believes to be right. It opposes what it believes to be wrong without regard to party politics.

Monroe Morning World

Page 4 Sunday, April 7, 1957

Editorials

Storms Show Need Of Disaster Preparation

Aside from the ever-present possibility of enemy bombing attacks, the recent devastating tornado in Dallas and less serious storms in Louisiana have demonstrated the need of preparation for emergencies, as advocated by the Federal Civil Defense administration.

In time of disaster, preparedness can save hundreds and perhaps thousands of lives. It can also mitigate suffering and disease.

Whether preparing for enemy attack or for some unexpected disaster which nature may impose, every person should be trained to act instantly when a public action signal sounds. Every person should know the Civil Defense instructions.

Members of your family may have only a limited time to take protective measures if attack or disaster should come. That is why it is important to plan what to do ahead of time, and practice doing it.

Whether there is sufficient warning time to evacuate your city or only time to take shelter in your home, your chances of survival will be better if your family knows what to do and is trained as a unit.

Public action signals, as devised by Civil Defense, are of two kinds—"alert" and "take cover."

The "alert" signal, a steady blast of three to five minutes' duration, is the signal to prepare to act according to the plans of operation of the local Civil Defense organization. In target areas, this may mean evacuation. In non-target areas, it means the Civil Defense forces are to mobilize.

The "take cover" signal, a wailing tone or a series of short blasts of three minutes' duration, means that attack is imminent and you must take the best available shelter immediately, regardless of whether you are in a target or non-target area.

Briefly told, here are some steps recommended by Civil Defense:

Make one member of the family responsible for giving orders—for rounding up other members of the family and getting them started on the emergency tasks without delay.

Turn on radio and tune it to 640 or 1240 kc.

Check with local neighborhood warden who is a member of Civil Defense.

Turn off or disconnect all heating and electrical appliances.

Do quickly and calmly what you are instructed to do by Civil Defense warden.

Get emergency evacuation kit. This should include food and water, first aid kit, blankets, extra clothing, flashlight, necessary medicines, money and a battery radio if possible.

Close windows and draw curtains or blinds.

Go by car or on foot along evacuation route assigned to you.

If your family includes small children or handicapped persons, assign their care to older or abler members.

Supreme Court Does Not Have Divine Right

"If the Supreme Court says it's the law, then it's the law, and we should all obey it."

Thus we heard the Superintendent of Schools of one of our Southern cities speak the other day, and thus we have heard many others speak since the Supreme Court decision on integration in 1954.

For recognizing that we must have law and order rather than anarchy, these people are to be commended. But they commit a very serious fallacy in thinking when they make such a categorical statement as that quoted above.

Taking the position that a Court—or any other branch of our government—cannot be questioned is a throwback to the philosophy of "The Divine Right of Kings." In those days the King could do no wrong; now, in these days, many people seem to believe that the Supreme Court can do no wrong, and they therefore support the philosophy of "The Divine Right of the Supreme Court."

There is no room in a free nation for a philosophy of this kind. It was never intended by the founders of our form of government that this should be the attitude of the people.

This is a much bigger question than integration. In fact, integration is only one of the facets of the question; there are many others.

In our form of government, in any free nation, the supreme authority rests in the people themselves.

The Constitution itself, the very bedrock of the government established for us by our forefathers, was not intended to be "Divine". That's why it has been amended more than twenty times.

Certainly, the Presidents are not to be considered "Divine"; many of them have been thrown out of office because the people did not want a continuation of the policies they advocated.

The Congress is not thought of as "Divine." The same thing happens to members of Congress that happens to the President; if they do not represent the views of their constituency, they are not reelected.

Why, then, should the Supreme Court be considered above question? There can be no valid answer. Of course, since its members are appointed for life, it is much more difficult to do anything about them than it is the President or the Members of Congress, but it can be done provided public opinion demands it.

As a matter of fact, the only way in which any law can be enforced or any branch of our government can be supported is by means of public opinion. As one of our presidents once said of a ruling of the Supreme Court of which he did not approve, "The Court has handed down its decision; now let them enforce it."

Neither the Supreme Court, the President nor the Congress can enforce any law unless it is supported by public opinion. As one of our early patriots pointed out, whenever any government becomes dictatorial, arbitrary or unjust, then it is the duty of the people to overthrow that government. This observation would apply equally to any branch of government.

So far as integration is concerned, the only way it can be enforced in any one of our sovereign states is for the people of that state to accept it. If they do not accept it, it cannot be enforced—and it might be pointed out that in a number of our states, it cannot be enforced.

But we say again, this whole question is much bigger than one of integration; it is a question of the fundamental freedom of the individual and the protection of his inherent rights.

This is graphically illustrated right now by the attempt to pass in Congress a Civil Rights bill that would deny in certain instances one of the most basic rights of a free citizen in a free nation—the right to trial by jury. This bill is perhaps aimed mainly at the South on account of the integration question, but if it is ever passed in its present form, it will be a dark day for the people of this whole nation. It is to be believed that public opinion will not allow this destruction of freedom to be thrust upon the people, and that on account of this very provision the Civil Rights bill will meet the death which it so justly deserves.

Teamsters Urged To Hold Back Dues

A rank-and-file movement in the Teamsters Union has as its object to persuade members not to pay their dues as a result of the recent corruption revelations.

The move was started in Los Angeles. It employs a "chain letter" which says:

"Cut them off without a cent. Don't send in your dues.

"Are we going to let crooks speak for us? For what our officials have done and said, we'd impeach the President of the United States, we'd court-martial a general. So what do we do with a union official?

"If you're sick of fixed elections and crooks acting like big wheels because they think they have us sewed up in their hip pockets, then add your voice to the thousands of other teamsters. Stand up and fight—you may not have another chance to save your union."

In addition to this, news reports reveal other rumblings within the massive union. Local officials are being called to task by the members and explanations are being demanded in California, Washington and Illinois.

There is to be a mass meeting of Teamsters members April 19 in San Francisco to push for free union elections, public yearly audits of funds and limited terms for union officeholding.

One must be skeptical about all this for the chances of its success are slight. Union leaders have too much power over members in an undemocratic union such as the Teamsters.

But the public can watch and hope that the movement catches fire—a slender hope but the only real one aside from federal laws which would have slight chance of enactment with the administration pressing for weakening of the Taft-Hartley Act.

Sign Of Inward Peace

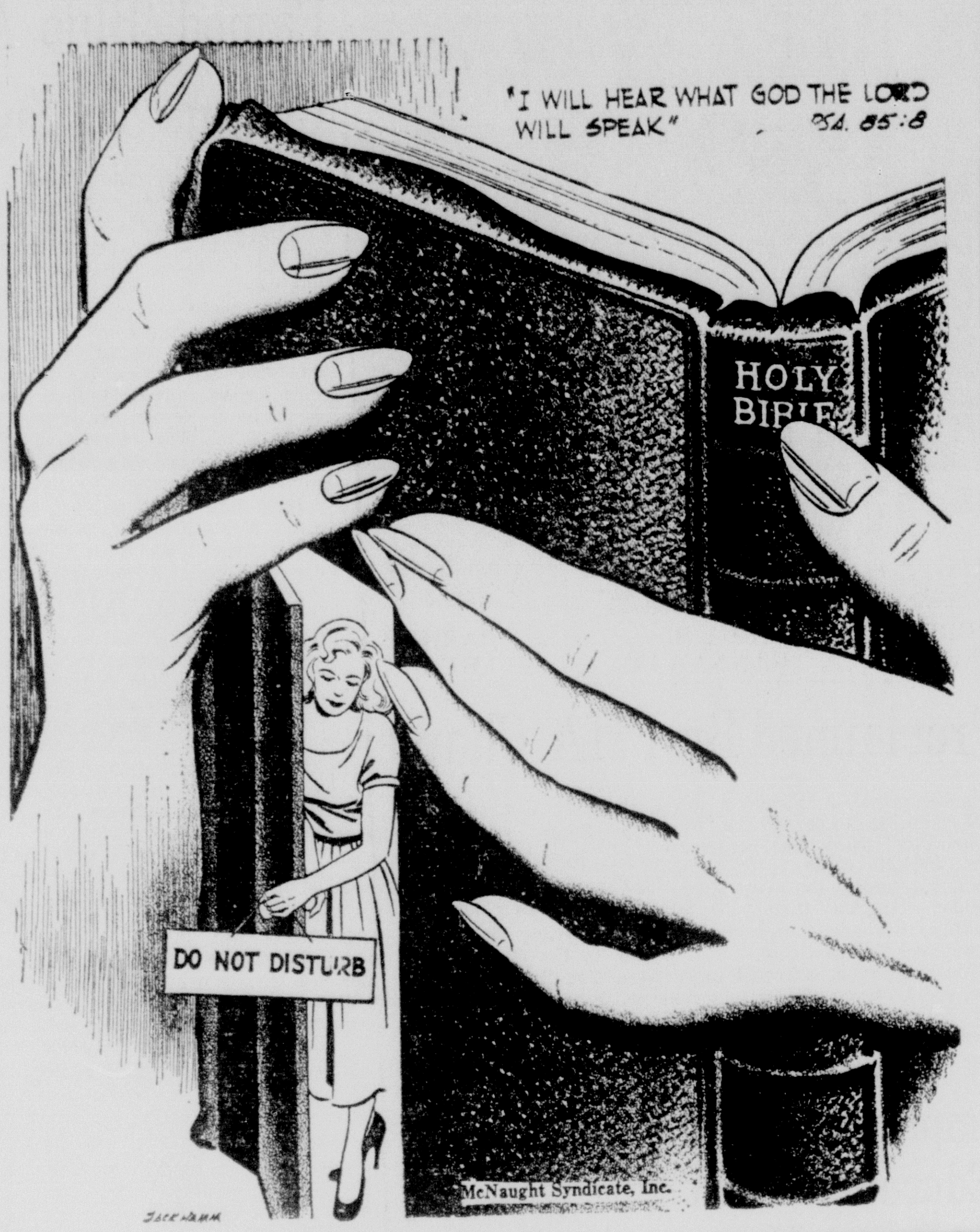

HOLMES ALEXANDER

Andrews' Campaign For President Is Credited With Giving Uprising Boost

RICHMOND, Va. — When T. Coleman Andrews, a burly businessman of 58 in aggressive gold-rimmed glasses, was candidate for president last year on the States' Rights ticket, he and his cause got badly beaten — or did they?

A talk with Mr. Andrews raises some doubt about the nature of the defeat. Now the well-paid executive of a large national insurance concern, Mr. Andrews says that he's "proud" he gave it the big try for a return to Constitutional government and that, maybe, what he and his half-million supporters did was supply the stitch in time.

Had the hopeless effort not been made, had the political monolith which goes by the false name of a two-party system not been challenged, had the Federal income tax law not been aggressively accused as concealed confiscation — who knows whether the present uprising against Mr. Eisenhower's monstrous $72 billion budget could have materialized?

Candidate Andrews captured no electoral votes. He ran far behind the third party ticket of Thurmond-Wright in 1948. Still, nobody last year was going to beat Mr. Eisenhower. The real payoff for conservatives, if there's ever going to be one, will be in the Congressional contests of 1958, when the Old Guard makes its last stand in the Senate, and in '60 when both parties must find fresh faces for the presidential tickets. Mr. Andrews believes that the 1958-60 futurity races will be favorably influenced by the losing fight of '56.

Mr. Andrews thinks the country is a lot closer to a sit-down strike on tax payments than is generally supposed. Ex-Governor Bracken Lee of Utah on a nationwide speaking tour has been getting an almost frightening response when he attacks the 16th (income tax) amendment and reminds his hearers that the evolution, 1776, was an uprising against unjust taxation. If any significant number of Americans deliberately withheld their payments, the federal machinery would grind to a halt.

This is, of course, no way for a law-abiding country to revise its tax laws. But Andrews, who was Internal Revenue Commissioner during part of the Eisenhower first term, feels that unless responsible leaders begin a lawful revision of taxes, the job will be done irresponsibly and unlawfully.

"I am impressed," says Andrews, "with the number of really fine Americans who are taking sides against the leftward drift of both parties. There are already a number of defects in Congress from both major parties, and there will be many more before 1960."

Although his name is amost a byword for "repeal," Andrews insists that he never did, or would, advocate the instant and complete abolition of the 16th amendment. It is not that he believes the Federal bureaucracy doesn't deserve to have its resources cut off, or that the USA isn't almost equally endangered by continued taxation as by sudden cessation. But there is no sense in being spiteful. The proper solution, Andrews tells me, is a critical, business-type analysis of the entire Federal tax basis.

He believes that funds to run the country can be raised by levies of many kinds, including the income levy. The trouble seems to be over-reliance upon soak-the-rich income taxes. The USA gains 85 per cent of its revenue from people's earnings. Even Socialist Britain never took more than 59 per cent of its total revenue from earnings.

Andrews figures that a gradual tax revision should be spread over a period of three to five years. Anything more sudden than this would bring about a violent reaction within the economy. For the immediate future, Andrews says, we need a really sizable reduction in spending for this current fiscal year. He doesn't mean the $3-$4 billion deduction urged by Republican Senators Bridges and Knowland, nor even the top cut of $6.5 billion advocated by Democratic Senator Byrd. The National Association of Manufacturers has a figure of $8.5 billion, and this is more to Andrews' thinking.

Post mortem views of an also-ran cannot be described as hot news copy, but something is simmering here. The body politic of the States' Rights party is a little bit warmer than Adlai Stevenson's political remains. And doesn't all this indignation against Federal taxing and spending suggest that the Andrews fight wasn't entirely in vain?

(Distributed by McNaught Syndicate, Inc.)

Public Forum

Editor, Morning World:

Education, in the modern concept, is a comparative young institution. In ancient Greece education of youth was confined to a select few of the wealthy and influential class. The undistinguished, who was destined to earn his bread in the sweat of his brow, got his lore from observation and experience.

In the 18th Century such educated goons as Voltaire considered education as the special province of the elite. Jack Rousseau went so far as to claim the poor needed no education. The views of the Encyclopaedist had a profound influence on subsequent education—an evil influence.

Voltaire, Rousseau and that false front, Lord Chesterfield, saw education much in the same light that a miser sees money; he alone is fit to have it.

It wasn't until the 19th Century that education began to preen its feathers, so to speak, and become available to the poor. (For the benefit of the unthinking, by the 19th Century is meant the years between the years 1799 and 1900 and not those embraced between the years 1899 and 1957'.

In England and France the ill-conceived theory of education fostered by the wearers of the Purple persisted for three quarters of a Century after the Swiss had sounded the tocsin of a superior education. In those days education was considered the duty of the church and voluntary agencies.

In the Colonies of America through the War of the Revolution, in the 18th Century, education reflected the European sysem. Our Colonists confined education of the youth large to reading, writing and the elements of arithmetic. The three subjects taught, long nursed the old belief in the sufficiency of the "Three Rs" as an educational media.

Interest in public learning in the Southern Colonies wasn't as widespread as it was in the New England Colonies, which may be obvious.

Thomas Jefferson, as early as 1779, roposed a system of public education, but unfortunately Thomas' proposal was sidetracked. Jefferson was astute enough to know America could never achieve greatness with a majority of the population fumbling about with a knowledge but little above that of our domesic animals.

Two or three years schooling for the child of the proletarian was thought to be sufficient for his needs and he was considered as quite lucky at that.

It wasn't until after the Civil War that education became the responsibility of the several State Governments. There is no specific mention of education in our U.S. Constitution. School administration belongs to the State where that education is being pursued. Until a short while ago, when someone with a mind that fulfills all the qualifications of the Devil's workshop, thought the time opportune to toss the monkey wrench of discord into our educational machinery, it was the sole survivor of State Rights. The individual States had the right to educate or not to educate, depending on the States' conscience.

Not satisfied with creating discord and disorder the same mind with a generosity beyond belief now offers us large sums of our own money to put our neck in the yoke of obeisance.

No thank you, we would rather catch our driftwood without sharing it with someone with stinking ideas.

T. Y. HARP,
Mer Rouge, La.

Egyptian Paper Speculating On Geneva Parleys

CAIRO, April 6 (UP)—The government newspaper Al Goumhouria Saturday said Egypt has "agreed" to a 15-nation Suez Canal conference at Geneva under United Nations auspices. Israel would be excluded.

Some observers took persistent reports in the press here on a Geneva Suez conference as a "trial balloon" for such a meeting on the future of the canal.

Just before the Anglo-French and Israeli invasion of Egypt last October, a Geneva conference was under consideration.

Al Goumhouria said Egypt "took another step for the preservation of world peace. She agreed to a convocation of a conference at Geneva under the chairmanship of UN Secretary General Dag Hammarskjold to be attended by delegates of 15 states excluding Israel to discuss the Suez Canal issue."

There was no indication that Egypt was yet ready to make public its final memorandum on operation of the waterway.

Foreign Minister Mahmoud Fawzi called in the ambassadors of Holland, Indonesia and Afghanistan Saturday. Semi-official sources said he presented them with details of Egypt's canal operating plan.

BASCOM TIMMONS

Expect Watering-Down Of Civil Service Before Passage

WASHINGTON, D. C. — With a civil rights bill favorably reported to the House of Representatives, and passage probable if it is brought to a vote, the relations between southern states and the federal government over the racial situation has been once more brought into sharp focus.

Predictions are that the civil rights bill, if it gets through both Houses, will be watered down to an extent which will make it a political bid for the colored vote with few of the oppressive provisions which southern delegations are prepared to fight to a finish.

School integration, even its strongest proponents concede has reached an impasse which will continue indefinitely. As predicted at the time the U. S. Supreme Court ruled against segregated schools, the South has marked time in complying and from every present indication will continue to do so.

Meanwhile the federal government has found itself in a position where it can do little to implement the Supreme Court decision. The use of force has been ruled out by the administration and President Eisenhower has given assurance that there is no intent of resorting to it.

Confronted by the firm determination of the South to solve its own problems, the Department of Justice has decided that the desegregation conflict will have to be confined to local and state court tests, which will continue for at least a number of years, while whole states and other large areas remain segregated.

Constitutional authorities view this situation with some concern, since the lawgiving body which is the final authority on the Constitution is now being ignored—a situation which might become a precedent for a similar attitude by subdivisions of government toward future orders of the court on questions not related to the present question.

The attempt of proponents of the civil rights bill, headed by Attorney General Herbert Brownell to include in the measure a provision for granting of injunctions without jury trial in anticipation of some action to deny the civil rights of any group, particularly in elections, has been assailed as unconstitutional by many southerners. Although the House under a rule may act speedily on the bill with limited debate, the Senate opposition is prepared to devote several weeks to its consideration, which would throw the rest of the legislative program for this session off the track.

Except for the more zealous battlers for civil rights legislation, a noticeable apathy for the measure seems apparent among Senate Republicans, in part due to distaste for a long winded debate, extending the time of adjournment by six weeks or two months and displacing many bills in which they have a much greater interest than in civil rights.

Likewise the feeling that the South should be allowed as much time as it requires to work out its school problems is expressed in private by legislators from other sections. One indication of this is found in the unfriendly attitude toward the Powell amendment to deny federal funds to school districts which have not started desegregation.

Rep. Adam Clayton Powell, Democratic Negro congressman from New York, is highly unpopular among members who want some bill to aid school construction but not one with compulsory school integration as a rider.

That is an attitude consonant with the underlying adherence of almost all members of Congress to the basic theory of states rights. Most of them have no sympathy with proposals to force states to take any action on order of the federal government. When their own states are on the defensive in any such situation they will oppose the federal decree just as firmly as the South is doing.

It could be said that the present situation resembles the ante bellum days a century ago, when the northern abolitionists by continual attacks on the South on the slavery issue brought about a situation which made war between the states inevitable. There are still agitators of the same breed in and out of Congress, but their influence doesn't measure up to that of their predecessors.

WALTER WINCHELL

Diana Barrymore Loses Friends Through New Book

Diana Barrymore's samples from her book, "Too Much, Too Soon" (in Look), cost her the few friends she had left. Mrs. Van Heflin is one (because Diana alleged Van proposed to her two days before he married Mrs. H.); another is co-author Gerold Frank, who has Had It. . . . Robert Taylor is the latest movie star to turn crooner. His first attractive recording: "I Found You and You Found Me." . . . Hollywood is sure it has found another Shirley Temple in Terry Ann Ross. . . . Hazel Scott reportedly is furious in Paris over second-billing to French favorite Georges Guetary at the Olympia. (Yankee Go Home!) . . . Lyn Baronet, the stunning Foy model, and Cliff Robertson of "Orpheus Descending" are on Cloud Heaventy-Seven. . . . N. Y. Times film critic Bosley Crowther concluded a movie review with: "Until the bunny lays its eggs." . . . Bunnies don't lay eggs! (End of Biology Lesson). . . . Singer Carol Bruce and her husband (apart for months) are on the verge of reconciliation. . . . Ex-Champion Ezzard Charles' constant escort is a beautiful scarlet-haired Caucasian.

The Jazz Cult is the ficklest. Dave Brubeck (his album, "Jazz At Oberlin," was the leading hipster album in sales 2 years ago) recently returned there to give a campus concert. The auditorium was half-filled. The promoter lost $500. . . . Marilyn Winters and Millie Donay, the torrid mambo-cha cha-charmers (at the Broadway Paladium Wedzdee eves), are Brooklyn housewives. . . . Calypso stylist "Pat" Mathews and I. Nahan, mgr. of Joe Loco's mambo crew, are flying. . . . The Mello-Larks no longer bother to record any more. They now make $100,000 per year doing singing commercials. . . . Why stars do summer stock: Martha Wright's fee as Nellie Forbush in Kansas City and Seattle this season is heftier than her wage when she starred in "South Pacific" on Broadway. . . . Although Sylvia Sidney has not been very busy theatrically, she doesn't waste her time. The bejeweled Easter eggs on sale at Elizabeth Arden's are the stage and screen star's creations.

One of the most attractive persons on the Broadway scene is Sylvia Daneel. She is The Other Woman in Tom Ewell's life in the comedy hit, "Tunnel of Love." Ewell discovered her talent and beauty a few years ago at Bucks County Playhouse when she appeared in "A Burst of Summer," one of the casualties that season. . . . When Theatre Guild and director Joe Fields were preparing the comedy, Mr. Ewell recommended her for the part. . . . His influence was a nice thing to have—to get in the door. . . . But she had to audition with 200 other experts before she got the job. . . . No wonder Liz Taylor's back aches. Did you see the way Mike grabbed her at the Oscar ceremonies . . . In her first Broadway show Lena Horne will rate billing above the title of the opus "Jamaica." . . . Eva Bartok's real handle: Eva Szoke.

How To Get Linotypers and Proofreaders To Love You Madly: Andy Razaf, who wrote such song smashes as "In The Mood," "Ain't Misbehavin'," "Honeysuckle Rose," "S'posin' " (and dozens of other favorites), is ackchelly named Andremenentania Paul Razafinkeriefo. . . . Lisa Kirk, concluding a season at the Palmer House (Chicago), will next make a pilot film for NBC. . . . Michele Clark, 9 years young (she does the finale with Ctlloway in the Cotton Club Revue), is now a Columbia Recording star. Her album of calypso songs for children can't miss. . . . Former Ziegfeld doll Agnes Franey runs one of the largest cosmetic mail order businesses in the land. . . . Most unnecessary explanation of the year: Point Magazine's essay titled: "Why men Love Legs."

Malcolm McLaughlin, the handsomest of the Lindy's captains, is a movie actor who isn't fussy on how he makes a decent living. His next picture is "Face In The Crowd." . . . Things in television have come to this: Talent agencies will be overjoyed if 5 per cent of their comedy authors are working by the Fall. . . . Seventeen sponsors dropped programs in '56. Three famed companies jilted teevee altogether. . . . Victor Young's score in "The Brave One" (at the Astor) is a delight. . . . Former editor H. B. Swope told Editor & Publisher that he ran The World "without scandal or gossip about 'bundles from heaven'." . . . Mr. Swope forgets that he offered us four times our wage on the old Graphic to come over.

PORTRAITS

By James J. Metcalfe

Faithful Family

GOD loves the faithful family . . . That honors Him each day . . . The parents who are dutiful . . . The children who obey . . . The father and the mother who . . . Are guardians day and night . . . And teach their sons and daughters what . . . Is beautiful and right . . . The little boy and little girl . . . Who do what they are told . . . So neither Dad nor Mommy dear . . . Will ever have to scold . . . God loves the faithful family . . . That goes to church on Sunday . . . And prayerfully remembers that . . . He still exists on Monday . . . Each member of whatever age . . . In such a family . . . Is certain of a happy place . . . In God's eternity.

Copyright, 1957, Field Enterprises, Inc. All rights reserved.

Monroe Morning World

(Founded October 20, 1929)
BY ROBERT EWING

John D. Ewing, Publisher 1929-1938
Wilson Ewing, Publisher 1938-1952

Entered as second class matter at Monroe post office December 10, 1929, under the act of March 8, 1879. Published every morning by the News-Star—World Publishing Corporation North 4th and Olive street.

Robert Ewing, Jr., Chairman of the Board
William H. Bronson President
Richard Hale General Manager
Edmund G. Brown Ass't Gen Mgr.
Jack Gates Executive Editor
Frank Noonan Managing Editor

Member Of The Associated Press

The Associated Press is exclusively entitled to the use for reproduction of all news dispatches credited to it or not otherwise credited and also the local news therein.

The Branham company, national advertising representatives. Offices in New York, Chicago, Atlanta, Detroit, St. Louis, Memphis, Dallas, San Francisco, Los Angeles, Charlotte.

The Monroe Morning World is an independent newspaper. It prints the news impartially. It supports what it believes to be right. It opposes what it believes to be wrong without regard to party politics.

BY 'BABY MOON' SATELLITE

Very Small Meteors To Be 'Watched'

By FRANK CAREY

WASHINGTON, April 6 (AP)—The "baby moon" earth satellite will tune in on very tiny meteors as it whizzes through space some 200 to 1,500 miles from the earth, the American Rocket Society was told today.

Four small microphones will be attached to the shell of the 20-inch sphere and these will be linked with a "micrometeor counter", one of the instruments carried inside the shell.

Researcher Robert C. Baumann of the Naval Research Laboratory gave this information to the closing session of the society's spring meeting.

Presumably the sound of the meteors, about the size of grains of sand, as they whiz past the 21½-pound "moon", or conceivably even strike the face of the microphones, will be recorded to give scientists an idea of the number of these objects in space.

He described these and other instruments to be carried by the tiny moonlet, which will require a 72-foot-long rocket vehicle weighing 10 tons to launch it into its orbit.

"When the Vanguard launching vehicle places the small International Geophysical Year earth satellite into orbit, it will have placed a reliable laboratory into space," he said.

"This laboratory will be instrumental in unlocking some of the hidden secrets of our planet and the space which surrounds us. Perhaps it will be the instrument by which man can insure his survival when he first attempts to venture into the darkness beyond."

He said that the earth itself "appears uninhabited" in pictures taken by a Navy Viking rocket at an altitude of 147 miles.

"Is it safe to state after looking at a smlar photo of another planet, even the moon, that there are no inhabitants, no civilization" he asked.

"The human race has just begun to scratch the surface of the unknown universe. Perhaps this small 20-inch diameter sphere, which we hope will become a satellite of the earth, with its electronics, batteries and measuring devices will open the entirely unexplored reaches of space."

Humphrey Calls For Inquiry On U. S. Arms Plans

WASHINGTON, April 6 (AP) — Sens. Humphrey (D-Minn) and Douglas (D-Ill) called today for a congressional inquiry into any commitments the United States may have made to fill military gaps left by British defense force reductions.

The two Democratic senators said in separate interviews they fear this country may face the prospect of having to expand its own forces or risk the possibility that "brush fire" wars might get out of hand.

Sen. Gore (D-Tenn) expressed similar fears.

Britain has announced plans, as part of an economy move, to cut its armed forces from 690,000 men to 375,000 by 1962 and to depend largely on nuclear weapons to make up the difference in firepower.

Gore, a member of the Senate-House Atomic Committee, said in a speech prepared for a Boston audience that Britain's announcement was 'in fact, a resignation from the role and responsibility of a major world power." Gore said this brings the United States to "a point of vast responsibility."

Humphrey, a member of the Foreign Relations Committee, said he remains unconvinced by informal assurances from administration sources that the United States will not try to fill any "vacuums" caused by the British cutback.

"In the light of Great Britain's action, it is all the more important that Congress be informed what commitments were made, if any, in the Bermuda conference to fill the power vacuums that are going to be created," Humphrey said.

LOANS
REAL ESTATE
LOCATED anywhere in Louisiana—Improved or not improved.
AUTO LOANS
PAID FOR OR NOT
Motors Securities
500 WALNUT, MONROE, LA.

OUTLINES POSSIBLE POSTAL SERVICE CUTS
Postmaster General Arthur Summerfield at a news conference announces a series of major postal service cutbacks to be made effective on April 13, unless congress provides additional funds he has requested. (AP Wirephoto)

Governor Plans Personal Study Of Child's Case

TALLAHASSEE, Fla., April 6 (UP)—A Jewish couple fighting for custody of the little Catholic girl they raised from infancy will not be sent back to Massachusetts for trial without a personal hearing before him, Gov. Leroy Collins said Saturday.

Official papers demanding extradition of Mr. and Mrs. Melvin B. Ellis of Miami Beach have not been received from the governor of Massachusetts, Collins said. But if the requisition is made "I would like to personally participate in the hearings to such extent as I reasonably can," he said.

Customarily, such hearings are conducted by an assistant attorney general and the governor's legal aide. He makes his final decision after a full report from these officials.

"But in view of the broad general interest in the Hildy Ellis case, I plan to sit in personally as much as I can if an extradition hearing is asked." Collins said. His office has been bombarded with pleas to let the Ellis' and six-year-old Hildy remain in Florida.

Hildy's Catholic mother gave her away at birth but changed her mind when she learned the couple was Jewish.

Monroe Site For League's Convention

The League of Women Voters of Louisiana will hold its annual convention in Monroe April 24-26, with the Monroe League of Women Voters acting as hosts to the delegates and visitors from throughout the state. Business sessions will be held in the Frances Hotel which is convention headquarters.

Mrs. Joseph Daum of Metairie, Jefferson Parish League, as state president will convene the first general session at 1:30 p. m. Wednesday, April 24th. Mayor W. L. Howard of Monroe will welcome the delegates, observers and visitors. Alexandria, Baton Rouge, Lafayette, Lake Charles, Metairie, Monroe, New Orleans and Shreveport will send delegates and New Iberia, a provisional league, will name observers for the meetings. Adjournment at 10 a.m. will follow the Friday session, called for 8:30 a.m.

Wednesday, April 24th, at 9 a.m. prior to the opening of the convention, the board of directors of the Louisiana League of Women Voters will hold a pre-convention meeting in Room D, Hotel Frances.

Members of the state board include: Mrs. Joseph Daum, president; Mrs. C. K. Moresi, 1st vice-president; Mrs. C. H. Flotte, 2nd vice-president; Mrs. Knnth Dixon, secretary; Mrs. W. F. Roque, treasurer; Mrs. Fred Landis, executive secretary; directors: Mrs. Fred Heath, Mrs. Charles N. Kahn, Jr., Mrs. Guy LeBreton, Mrs. Emilio Levy, Mrs. Stephen Lichtblau, Mrs. Albert Lausch, Mrs. Wilbur Marvin, Mrs. J. W. Ormond, Mrs. Francis St. Cyr, Mrs. Arthur Shaw, and Mrs. A.D. Tisdale.

Revival Meeting Is Underway

LAKE PROVIDENCE, April 6 (Special) — Rev. Paul Young of Springfield, Missouri, is holding evangelistic services at the First Assembly of God Church in Lake Providence, with services being held each night at 7:30 p. m.

The public is cordially invited to attend, states Rev. W. W. Davenport, pastor. "Brother Young has preached here before," he said, "and is a well known, dynamic preacher of the Gospel."

GENERALS CHAT
General W. G. Wyman (right), commanding general, Continental Army Command, Fort Monroe, Va., chats with Lieutenant General John G. Collier, commanding general, 4th United States Army and Exercise King Cole maneuver director, upon his arrival at Fort Polk, La. (U. S. Army Photo)

Arbor Day was originated in Nebraska in 1872 by J. Sterling Morton, who built Arbor Lodge at Nebraska City in the southeastern corner of the state.

BY 'BABY MOON' SATELLITE

Very Small Meteors To Be 'Watched'

By FRANK CAREY

WASHINGTON, April 6 (AP)—The "baby moon" earth satellite will tune in on very tiny meteors as it whizzes through space some 200 to 1,500 miles from the earth, the American Rocket Society was told today.

Four small microphones will be attached to the shell of the 20-inch sphere and these will be linked with a "micrometeor counter", one of the instruments carried inside the shell.

Researcher Robert C. Baumann of the Naval Research Laboratory gave this information to the closing session of the society's spring meeting.

Presumably the sound of the meteors, about the size of grains of sand, as they whiz past the 21½-pound "moon", or conceivably even strike the face of the microphones, will be recorded to give scientists an idea of the number of these objects in space.

He described these and other instruments to be carried by the tiny moonlet, which will require a 72-foot-long rocket vehicle weighing 10 tons to launch it into its orbit.

"When the Vanguard launching vehicle places the small International Geophysical Year earth satellite into orbit, it will have placed a reliable laboratory into space," he said.

"This laboratory will be instrumental in unlocking some of the hidden secrets of our planet and the space which surrounds us. Perhaps it will be the instrument by which man can insure his survival when he first attempts to venture into the darkness beyond.'

He said that the earth itself "appears uninhabited" in pictures taken by a Navy Viking rocket at an altitude of 147 miles.

"Is it safe to state after looking at a smlar photo of another planet, even the moon, that there are no inhabitants, no civilization" he asked.

"The human race has just begun to scratch the surface of the unknown universe. Perhaps this small 20-inch diameter sphere, which we hope will become a satellite of the earth, with its electronics, batteries and measuring devices will open the entirely unexplored reaches of space."

LOANS
REAL ESTATE
LOCATED anywhere in Louisiana—Improved or not improved.
AUTO LOANS
PAID FOR OR NOT
Motors Securities
600 WALNUT, MONROE, LA.

Humphrey Calls For Inquiry On U. S. Arms Plans

WASHINGTON, April 6 (AP) — Sens. Humphrey (D-Minn) and Douglas (D-Ill) called today for a congressional inquiry into any commitments the United States may have made to fill military gaps left by British defense force reductions.

The two Democratic senators said in separate interviews they fear this country may face the prospect of having to expand its own forces or risk the possibility that "brush fire" wars might get out of hand.

Sen. Gore (D-Tenn) expressed similar fears.

Britain has announced plans, as part of an economy move, to cut its armed forces from 690,000 men to 375,000 by 1962 and to depend largely on nuclear weapons to make up the difference in firepower.

Gore, a member of the Senate-House Atomic Committee, said in a speech prepared for a Boston audience that Britain's announcement was 'in fact, a resignation from the role and responsibility of a major world power." Gore said this brings the United States to "a point of vast responsibility."

Humphrey, a member of the Foreign Relations Committee, said he remains unconvinced by informal assurances from administration sources that the United States will not try to fill any "vacuums" caused by the British cutback.

"In the light of Great Britain's action, it is all the more important that Congress be informed what commitments were made, if any, in the Bermuda conference to fill the power vacuums that are going to be created," Humphrey said.

OUTLINES POSSIBLE POSTAL SERVICE CUTS
Postmaster General Arthur Summerfield at a news conference announces a series of major postal service cutbacks to be made effective on April 13, unless congress provides additional funds he has requested. (AP Wirephoto)

Governor Plans Personal Study Of Child's Case

TALLAHASSEE, Fla., April 6 (UP)—A Jewish couple fighting for custody of the little Catholic girl they raised from infancy will not be sent back to Massachusetts for trial without a personal hearing before him, Gov. Leroy Collins said Saturday.

Official papers demanding extradition of Mr. and Mrs. Melvin B. Ellis of Miami Beach have not been received from the governor of Massachusetts, Collins said. But if the requisition is made "I would like to personally participate in the hearings to such extent as I reasonably can," he said.

Customarily, such hearings are conducted by an assistant attorney general and the governor's legal aide. He makes his final decision after a full report from these officials.

"But in view of the broad general interest in the Hildy Ellis case, I plan to sit in personally as much as I can if an extradition hearing is asked," Collins said. His office has been bombarded with pleas to let the Ellis' and six-year-old Hildy remain in Florida.

Hildy's Catholic mother gave her away at birth but changed her mind when she learned the couple was Jewish.

Monroe Site For League's Convention

The League of Women Voters of Louisiana will hold its annual convention in Monroe April 24-26, with the Monroe League of Women Voters acting as hosts to the delegates and visitors from throughout the state. Business sessions will be held in the Frances Hotel which is convention headquarters.

Mrs. Joseph Daum of Metairie, Jefferson Parish League, as state president will convene the first general session at 1:30 p. m. Wednesday, April 24th. Mayor W. L. Howard of Monroe will welcome the delegates, observers and visitors. Alexandria, Baton Rouge, Lafayette, Lake Charles, Metairie, Monroe, New Orleans and Shreveport will send delegates and New Iberia, a provisional league, will name observers for the meetings. Adjournment at 10 a.m. will follow the Friday session, called for 8:30 a.m.

Wednesday, April 24th, at 9 a.m. prior to the opening of the convention, the board of directors of the Louisiana League of Women Voters will hold a pre-convention meeting in Room D, Hotel Frances.

Members of the state board include: Mrs. Joseph Daum, president; Mrs. C. K. Moresi, 1st vice-president; Mrs. C. H. Flotte, 2nd vice-president; Mrs. Knnth Dixon, secretary; Mrs. W. F. Roque, treasurer; Mrs. Fred Landis, executive secretary; directors: Mrs. Fred Heath, Mrs. Charles N. Kahn, Jr., Mrs. Guy LeBreton, Mrs. Emilio Levy, Mrs. Stephen Lichtblau, Mrs. Albert Lausch, Mrs. Wilbur Marvin, Mrs. J. W. Ormond, Mrs. Francis St. Cyr, Mrs. Arthur Shaw, and Mrs. A.D. Tisdale.

Revival Meeting Is Underway

LAKE PROVIDENCE, April 6 (Special) — Rev. Paul Young of Springfield, Missouri, is holding evangelistic services at the First Assembly of God Church in Lake Providence, with services being held each night at 7:30 p. m.

The public is cordially invited to attend, states Rev. W. W. Davenport, pastor. "Brother Young has preached here before," he said, "and is a well known, dynamic preacher of the Gospel."

GENERALS CHAT
General W. G. Wyman (right), commanding general, Continental Army Command, Fort Monroe, Va., chats with Lieutenant General John G. Collier, commanding general, 4th United States Army and Exercise King Cole maneuver director, upon his arrival at Fort Polk, La. (U. S. Army Photo)

Arbor Day was originated in Nebraska in 1872 by J. Sterling Morton, who built Arbor Lodge at Nebraska City in the southeastern corner of the state.

THE SALE YOU'VE BEEN WAITING FOR! STARTS TOMO[R]

SHOP WITH CONFIDENCE

DUE TO UNFORTUNATE CIRCUMSTANCES (structural failure of the building at Peacock's regular location), Peacock's had to temporarily move in with Morey's Jewelers. We are overstocked with both stocks combined and must move this merchandise out, regardless of former values. All stock offered in this sale is Peacock's and Moreys fine nationally advertised and nationally known merchandise. Nothing brought in for this sale . . . no seconds, no old merchandise . . . but all brand new finest quality as you would expect from Peacock's or Morey's at the regular prices.

BUY NOW FOR
Mother's Day
Graduation
Father's Day
June Brides

PEACOCK'S AND MOREY'S COM
at MOREY'S JEW

$300,000. TEMPORARY CON

NO IMPORTED CHEAP MERCHANDISE BUT ALL OUR FIRST Q

FREE
To The First 500 Adults
Monday Morning
9:30 A.M.
A GIFT OF
LIFETIME
SILVER

ENTIRE STOCK
GRUEN, BENRUS
WATCHES FOR
Men and Women
50% OFF

NATIONALLY ADVERTISED WATCHES

FOR MEN

These are just a few of the many nationally advertised watch values offered in this sale.

Bulova, Reg. $29.75 .... $19.95
Elgin, Reg. $52.50 .... $29.95
Longines, Reg. $89.50 .... $54.97
Hamilton, Reg. $200. .... $99.97

Diam[onds]
Save

Everything ON SALE!

40 Pc. Service For 8
Famous China Cattail Pattern
Sorry Cannot Mention Mfg.
Regular $175.60
SALE...... $105.36

1847 Rogers
52 Pc. Service for 8
Regular $99.95
SALE....... $49.95

All Men's Jewelry
by Speidel, LaMode, Anson
NOW ½ OFF

IDENTIFICATION BRACELETS
NOW ½ OFF

RONSON STYLE
Cigarette Lighters
SPECIAL....... 59c

ALL SALES FINAL
No Refunds
No Exchanges
No Gift Wrapping

ALL SALE PRICES
PLUS TAX

Special Group
Sterling and Silver
Plated Holloware
By Americas Leading
Manufacturers of Silver
NOW ⅓ OFF

ALL HARTMAN AND WHEARY LUGGAGE
Up To ½ OFF

SAVE 20%
On Samsonite Luggage
Discontinued Patterns

Entire Stock
RONSON LIGHTERS
NOW 33⅓ OFF

Entire Stock
ROYAL DOULTON
Figurines and Gift Ware
⅓ OFF

Prince and Princess Gardner
WALLETS
NOW 25% OFF

G.-E. Clock Radios
Regular $29.95
$21.95

Electrical Appliance, Sunbeam, G.E.

Sunbeam Mixmaster, Regular $45.50	SALE $33.95
Sunbeam Portable Mixer, Reg. $19.95	SALE $14.95
Sunbeam Automatic Fry Pan, FP 10, Reg. $19.75	SALE $14.95
Sunbeam Automatic Fry Pan, FP 11, Reg $23.95	SALE $17.95
Sunbeam Automatic Toaster, Reg. 28.50	SALE $20.50
Sunbeam Automatic Coffeemaster, Reg. 38.95	SALE $28.95
Sunbeam Automatic Steam Iron, Reg. $16.95	SALE $12.95
Sunbeam Automatic Iron Master, Reg. 14.95	SALE $10.95
Sunbeam Men's Deluxe Shavemaster, Reg. 29.95	SALE $21.97
Sunbeam Cooker and Deep Fryer, Reg. $24.50	SALE $18.19
G. E. Steam Iron, Regular $15.95	SALE $12.99
G. E. Automatic Iron, Regular $9.75	SALE $ 6.95
G. E. Toaster, Regular $21.95	SALE $15.96
Sunbeam Percolator, 8 Cups, Reg. $27.95	SALE $20.76
Sunbeam Percolator, 10 Cups, Reg. $29.95	SALE $22.46

Prelude 5 Pc. Sterling
Coffee and Tea Service
Regular $500.00 .... **$275.00**

COMMUNITY SILVER PLATE
54 PIECE SET
Regular $97.50
$48.75

CRYSTAL SALAD SETS
SALE 59c

52 Pc. Dinner Ware
Service For 8
Regular $19.95
$8.95

ALL PEARLS
NOW ½ OFF

Automatic
POP-UP TOASTER
Regular $24.95 .... **$12.95**

International Silver Plate
Water Pitcher
Regular $12.95 .... **$6.95**
Covered Casserole
Regular $16.95 .... **$9.95**

LADIES SCHICK RAZOR FREE
With Purchase of
MANS SCHICK RAZOR
Regular $29.50 .... **$21.95**
Limited Quantity

SPECIAL GROUP
STERLING HOLLOWARE
- Salt and Peppers
- Vases
- Candle Sticks
- Bon Bon Dishes
- Mayonnaise Sets
- Compotes

VALUES TO $9.95
3.95

GUAR[ANTEED]
REGISTERED

Peacock's and Morey's entire st[ock of] diamonds are offered at saving[s] always carried only the finest o[f] written guarantee. Our entire s[…] ding Rings, Solitaires, Dinner R[ings,] Bracelets, Princess Rings, Diam[ond] Attachments. Diamonds up to 8 diamond . . . NOW IS THE TIM[E] HALF

Men's Yellow Gold
14K WEDDING RING
SPECIAL.... $4.69

POSITIVELY NOTHI[NG]

Peacock's
Leading Jeweler
200 DeSIARD ST., MONROE, LA.

COMBINED STOCKS OF MO[REY'S]
Now On Sale at Moreys....

THE SALE YOU'VE BEEN WAITING FOR! STARTS TOM RROW 9:30 AM MONOE'S GREATEST JEWELERY SALE!!!

SHOP WITH CONFIDENCE

Savings UP TO 1/2 AND MORE

DUE TO UNFORTUNATE CIRCUMSTANCES (structural failure of the building at Peacock's regular location), Peacock's had to temporarily move in with Morey's Jewelers. We are overstocked with both stocks combined and must move this merchandise out, regardless of former values. All stock offered in this sale is Peacock's and Moreys fine nationally advertised and nationally known merchandise. Nothing brought in for this sale . . . no seconds, no old merchandise . . . but all brand new finest quality as you would expect from Peacock's or Morey's at the regular prices.

BUY NOW FOR
Mother's Day
Graduation
Father's Day
June Brides

PEACOCK'S AND MOREY'S COM BINED STOCKS NOW ON SALE at MOREY'S JEW ELER'S 129 De Siard

QUANTITIES
On Some Items Are Limited
BUY EARLY To Avoid Disappointment

Monroe's 2 Leading Jewelers, Peacock's and Moreys combine their stocks to make this one of the BIGGEST SALES ever to be offered in North Louisiana.

$300,000. TEMPORARY CON SOLIDATION SALE

NO IMPORTED CHEAP MERCHANDISE BUT ALL OUR FIRST QU ALITY NATIONALLY ADVERTISED LINES FROM REGULAR STOCK

FREE
To The First 500 Adults
Monday Morning
9:30 A.M.
A GIFT OF LIFETIME SILVER

ENTIRE STOCK
GRUEN, BENRUS
WATCHES FOR Men and Women
50% OFF

NATIONALLY ADVERTISED WATCHES FOR MEN

These are just a few of the many nationally advertised watch values offered in this sale.

Bulova, Reg. $29.75	$19.95
Elgin, Reg. $52.50	$29.95
Longines, Reg. $89.50	$54.97
Hamilton, Reg. $200.	$99.97

Everything ON SALE!

Diam onds Save 1/2 AND MORE

NATIONALLY ADVERTISED WATCHES FOR LADIES

Just a few of the hundreds of nationally advertised watches now on sale.

Bulova, Reg. $49.50	$27.91
Elgin, Reg. $75.00	$52.97
Hamilton, Reg. $65.00	$46.97
Longines Wittnauer, $69.50	$42.97

Just A Few Of Our LADIES' SOLID GOLD AND PLATINUM DIAMOND WATCHES

Le Coultre, 30 Diamond Palladium Watch, regular $695.	$395.00
Hamilton, 50 Diamond, Platinum, Regular $950.00	$595.00
Hamilton,0 50 Diamond, Platinum, Regular $1,200.00	$795.00
Lady Elgin, 21 Jewel, 14k gold, 12 diamonds, reg. $249.50	$169.50
Lady Hamilton, 10 Diamonds, 14k gold, regular $175.00	$92.50
Ladies, Bulova, 6 Diamonds, reg. $85.00	$52.97
Longines 14K solid gold, 18 Diamonds, Regular $295.00	$199.50

FREE
To The First 500 Adults
Monday Morning
9:30 A.M.
A GIFT OF LIFETIME SILVER

NOTHING HELD BACK!

40 Pc. Service For 8
Famous China Cattail Pattern
Sorry Cannot Mention Mfg.
Regular $175.60
SALE $105.36

1847 Rogers
52 Pc. Service for 8
Regular $99.95
SALE $49.95

All Men's Jewelry
by Speidel, LaMode, Anson
NOW 1/2 OFF

IDENTIFICATION BRACELETS
NOW 1/2 OFF

RONSON STYLE Cigarette Lighters
SPECIAL 59c

ALL SALES FINAL
No Refunds
No Exchanges
No Gift Wrapping

ALL SALE PRICES PLUS TAX

Special Group
Sterling and Silver Plated Holloware
By Americas Leading Manufacturers of Silver
NOW 1/3 OFF

ALL HARTMAN AND WHEARY LUGGAGE
Up To 1/2 OFF

SAVE 20%
On Samsonite Luggage
Discontinued Patterns

Entire Stock
RONSON LIGHTERS
NOW 33 1/3 OFF

Entire Stock
ROYAL DOULTON
Figurines and Gift Ware
1/3 OFF

Prince and Princess Gardner
WALLETS
NOW 25% OFF

G.-E. Clock Radios
Regular $29.95 $21.95

Electrical Appliance, Sunbeam, G.E.

Sunbeam Mixmaster, Regular $45.50	SALE $33.95
Sunbeam Portable Mixer, Reg. $19.95	SALE $14.95
Sunbeam Automatic Fry Pan, FP 10, Reg. $19.75	SALE $14.95
Sunbeam Automatic Fry Pan, FP 11, Reg $23.95	SALE $17.95
Sunbeam Automatic Toaster, Reg. 28.50	SALE $20.50
Sunbeam Automatic Coffeemaster, Reg. 38.95	SALE $28.95
Sunbeam Automatic Steam Iron, Reg. $16.95	SALE $12.95
Sunbeam Automatic Iron Master, Reg. 14.95	SALE $10.95
Sunbeam Men's Deluxe Shavemaster, Reg. 29.95	SALE $21.97
Sunbeam Cooker and Deep Fryer, Reg. $24.50	SALE $18.19
G. E. Steam Iron, Regular $15.95	SALE $12.99
G. E. Automatic Iron, Regular $9.75	SALE $ 6.95
G. E. Toaster, Regular $21.95	SALE $15.96
Sunbeam Percolator, 8 Cups, Reg. $27.95	SALE $20.76
Sunbeam Percolator, 10 Cups, Reg. $29.95	SALE $22.46

Prelude 5 Pc. Sterling Coffee and Tea Service
Regular $500.00 ...... $275.00

COMMUNITY SILVER PLATE
54 PIECE SET
Regular $97.50 $48.75

CRYSTAL SALAD SETS
SALE 59c

52 Pc. Dinner Ware
Service For 8
Regular $19.95 $8.95

ALL PEARLS
NOW 1/2 OFF

Automatic POP-UP TOASTER
Regular $24.95 $12.95

International Silver Plate
Water Pitcher Regular $12.95 ...... $6.95
Covered Casserole Regular $16.95 ...... $9.95

LADIES SCHICK RAZOR FREE
With Purchase of MANS SCHICK RAZOR
Regular $29.50 $21.95
Limited Quantity

SPECIAL GROUP
STERLING HOLLOWARE
- Salt and Peppers
- Vases
- Candle Sticks
- Bon Bon Dishes
- Mayonnaise Sets
- Compotes

VALUES TO $9.95 3.95

GUARA NTEED REGISTERED DIAMONDS

Peacock's and Morey's entire st of fine guaranteed registered diamonds are offered at saving ver before dreamed of. We have always carried only the finest of monds, each one backed by a written guarantee. Our entire st s out . . . Wedding Sets, Wedding Rings, Solitaires, Dinner R Men's Diamonds, Diamond Bracelets, Princess Rings, Diam Watches and Diamond Watch Attachments. Diamonds up to 8 ts, If you ever wanted a fine diamond . . . NOW IS THE TIM BUY AND SAVE UP TO ONE HALF

Men's Yellow Gold 14K WEDDING RING
SPECIAL ... $4.69

Ladies Yellow Gold 14K WEDDING RINGS
SPECIAL .. $2.98

POSITIVELY NOTHI SOLD TO DEALERS

peacock's Leading Jeweler
200 DeSIARD ST., MONROE, LA.

Morey's MONROE'S FINEST JEWELERS

COMBINED STOCKS OF MO OE'S 2 LEADING JEWELERS
Now On Sale at Moreys ...... 129 DeSiard

Man's Shockproof Water Resistant Expansion Band Luminous Dial Watches
Regular $24.95 SALE PRICE ... $12.95

21 Jewel Man's Watch, Shockproof, Water Resistant, Expansion Band, Luminous Dial, Reg. $39.75 ... $16.95

Ladies 21 Jewel Watch, Reg. $39.75 ...... $16.95

Special Group
LADIES GOLD FILLED
Forstner Bracelets & Chockers
Values To $17.50 ...... $1.00 ea.

Special Group Of COSTUME JEWELRY
EARRINGS AND BRACELETS 79c

BOXED EARRINGS AND NECKLACE SETS
Regular $4.50 ...... $1.75
Regular $8.50 ...... $2.95

LADIES DIAMOND PRINCESS RING
Regular $39.50 ...... $19.95

Men's Key Chain and TIE BAR SETS
Special 89c

WHISTLING TEA KETTLE
Special 99c

Expansion Watch Bracelets
For Men and Women
Yellow or White 59c ea.

Internationals First Quality Silver Plated Waiters
27½ In. Length Regular $97.50 $69.95

SILVER BUTTER DISH
Special 99c

24 Pc. Refreshment Set
Regular $3.95
8 Water, 8 Ice Tea, 8 Juice $1.89

Rogers 2 Piece Baby Fork and Spoon Set
Special 99c

4 Pc. COFFEE SERVICE
by International Silver Co.
Regular $39.95 $18.95

24 PIECE SET GENUINE CRYSTAL
8 Waters
8 Ice Teas
8 Sherbets
$9.95

MEN'S SUN GLASSES
Gold Filled, Ground Linses
Regular $9.95 $1.95

All Men's SWANK JEWELRY
Cuff Links, Tie Bars, Tie Racks, Key Chains and Belt Buckles.
NOW 25% OFF

Wm. Rogers ROUND TRAY
Regular $8.95 $4.50

Entire Stock Parker PEN & PENCIL SETS
NOW 1/2 OFF

All Men's Birthstone Masonic and Initial Rings
NOW 1/2 OFF

FAMOUS HAVILAND CHINA
64 Pc. Service For 12
Regular $239.00
SALE $143.94

Royal and Remington Portable Typewriters
Brand New 1957 Models
20% OFF

Entire Stock G.-E.
Table Radios, Clock and Radio Combinations. Portable Record Players.
ALL 20% OFF

All Ladies Birthstone, Opal, Eastern Star and Pearl Rings
NOW 1/2 OFF

All Childrens BIRTHSTONE RINGS
NOW 1/2 OFF

Trifari and Eisenberg COSTUME JEWELRY
NOW 1/2 OFF

EVERYTHING ON SALE NOTHING HELD BACK
Come in and see!.. and you'll buy.

RROW 9:30 AM MONOE'S GREATEST JEWELERY SALE!!!

Savings UP TO 1/2

AND MORE

INED STOCKS NOW ON SALE
LER'S 129 De Siard

QUANTITIES
On Some Items Are Limited
BUY EARLY To Avoid Disappointment

Monroe's 2 Leading Jewelers, Peacock's and Moreys combine their stocks to make this one of the BIGGEST SALES ever to be offered in North Louisiana.

OLIDATION SALE

QU LITY NATIONALLY ADVERTISED LINES FROM REGULAR STOCK

onds
1/2 AND MORE

NATIONALLY ADVERTISED WATCHES FOR LADIES

Just a few of the hundreds of nationally advertised watches now on sale.

Bulova, Reg. 49^{50} $27.91
Elgin, Reg. 75^{00} $52.97
Hamilton, Reg. 65^{00} $46.97
Longines Wittnauer, 69^{50} .. $42.97

Just A Few Of Our LADIES' SOLID GOLD AND PLATINUM DIAMOND WATCHES

Le Coultre, 30 Diamond Palladium Watch, regular $695. .... $395.00
Hamilton, 50 Diamond, Platinum, Regular $950.00 .... $595.00
Hamilton,0 50 Diamond, Platinum, Regular $1,200.00 .... $795.00
Lady Elgin, 21 Jewel, 14k gold, 12 diamonds, reg. $249.50 .... $169.50
Lady Hamilton, 10 Diamonds, 14k gold, regular $175.00 .... $92.50
Ladies, Bulova, 6 Diamonds, reg. $85.00 .... $52.97
Longines 14K solid gold, 18 Diamonds, Regular $295.00 .... $199.50

FREE
To The First 500 Adults
Monday Morning
9:30 A.M.
A GIFT OF LIFETIME SILVER

NOTHING HELD BACK!

RA TEED
ED DIAMONDS

tire st of fine guaranteed registered saving ver before dreamed of. We have iest o monds, each one backed by a tire st s out . . . Wedding Sets, Wed- iner R Men's Diamonds, Diamond Diam Watches and Diamond Watch p to 8 ts, If you ever wanted a fine E TIM BUY AND SAVE UP TO ONE

Man's Shockproof Water Resistant Expansion Band Luminous Dial Watches
Regular $24.95 .. SALE PRICE ... $12.95

21 Jewel Man's Watch, Shockproof, Water Resistant, Expansion Band, Luminous Dial, Reg. .... $39.75 ... $16.95

Ladies 21 Jewel Watch, Reg. $39.75 .... $16.95

24 PIECE SET GENUINE CRYSTAL
8 Waters
8 Ice Teas
8 Sherbets
$9.95

MEN'S SUN GLASSES
Gold Filled, Ground Linses
Regular $9.95 $1.95

FAMOUS HAVILAND CHINA
64 Pc. Service For 12
Regular $239.00
SALE $143.94

Royal and Remington Portable Typewriters
Brand New 1957 Models
20% OFF

Special Group LADIES GOLD FILLED Forstner Bracelets & Chockers
Values TO $17.50 .... $1.00 ea.

Expansion Watch Bracelets
For Men and Women
Yellow or White 59c ea.

Ladies Yellow Gold 14K WEDDING RINGS
SPECIAL .. $2.98

Special Group Of COSTUME JEWELRY
EARRINGS AND BRACELETS 79c
BOXED EARRINGS AND NECKLACE SETS
Regular $4.50 .... $1.75
Regular $8.50 .... $2.95

Internationals First Quality Silver Plated Waiters
27¼ In. Length
Regular $97.50 ...... $69.95

All Men's SWANK JEWELRY
Cuff Links, Tie Bars, Tie Racks, Key Chains and Belt Buckles.
NOW 25% OFF

Entire Stock G.-E.
Table Radios, Clock and Radio Combinations. Portable Record Players.
ALL 20% OFF

SILVER BUTTER DISH
Special 99c

Wm. Rogers ROUND TRAY
Regular $8.95 .... $4.50

All Ladies Birthstone, Opal, Eastern Star and Pearl Rings
NOW 1/2 OFF

SOLD TO DEALERS

LADIES DIAMOND PRINCESS RING
Regular $39.50 .... $19.95

24 Pc. Refreshment Set
Regular $3.95
8 Water
8 Ice Tea
8 Juice
$1.89

Entire Stock Parker PEN & PENCIL SETS
NOW 1/2 OFF

All Childrens BIRTHSTONE RINGS
NOW 1/2 OFF

Morey's
MONROE'S FINEST JEWELERS

Men's Key Chain and TIE BAR SETS
Special 89c

Rogers 2 Piece Baby Fork and Spoon Set
Special 99c

All Men's Birthstone Masonic and Initial Rings
NOW 1/2 OFF

Trifari and Eisenberg COSTUME JEWELRY
NOW 1/2 OFF

OE'S 2 LEADING JEWELERS
.... 129 DeSiard

WHISTLING TEA KETTLE
Special 99c

4 Pc. COFFEE SERVICE
by International Silver Co.
Regular $39.95 $18.95

EVERYTHING ON SALE NOTHING HELD BACK
Come in and see ... and you'll buy.

Trophies Presented In North Louisiana Literary Rally

RUSTON, April 6 (Special) — Three high schools Saturday had trophies attesting to repetition of their literary supremacy and one high school had a cup marking its debut in the championship ranks as a result of the annual North Louisiana Rally at Louisiana Tech

Springhill, for the third successive year, was first in the Class AA division, witha total of 132 points. Homer, moving into the double - A section this year for the first time, was a close second, with 128 points. The Homer boys and girls previously were top winners in the Class A division for 10 years out of 11. Other Class AA winners this week end were Ruston, third, with 126 points, and Jonesboro - Hodge, fourth, with 109 points.

For the 28th consecutive year, the Plain Dealing pupil: captured the Class B title.

Lisbon, for the third straight year, copped the Class C cup.

Breaking into the win column as a newcomer was Tallulah, Class A champions, with 115 points.

Other Class A results — Winnfield, second, 87; May, third, 75½; Farmerville, fourth, 41.

Other Class B results — Bernice, second, 64½; Junction City, third, 59; Delhi, fourth, 39.

Othr Class C results — Summerfield, second, 64; Bienville, third, 49; tying for fourth were Saline, J. M. Davidson of St. Joseph, and Converse, each with 35 points.

More than 1,200 students of 49 high schools participated, according to G. B. Hogg, general rally secretary.

Winners of first places or highest ratings were as follows:

CLASS AA

Advanced Airthmetic — Rodney Oates, Springhill; Spanish, First Year — Beverly Bunch, Homer; Bookkeeping — Charlotte Auld, Homer; Physics — Charlie Bateman, Springhill; English, Junior — Susan Kirkham, Ruston; Spelling — Sonia Lore, Ruston; English, Sophomore — Elizabeth Sachs, Ruston; History, General — Caroline Roberston, Ruston; Latin, First Year —Sandra Fomby, Springhill; Latin, Second Year — Diane Wilmoth, Springhill.

Science, General — Wayne Richardson, Homer; Algebra, First Year — Patsy Teel, Homer; Parliamentary Law — Ruston Team; Biology—Wanda Duke, Springhill; Home Economics, Sophomore — Ann Burford, Springhill; Stock Judging—Jonesboro-Hodge Team; Civics — Janet White, Homer; History, American — Gloria Thomas, Jonesboro - Hodge; English Literature — Judy Fiemler, Ruston; Interpretative Reading, Boys — Merrill Goodwyn, Ruston, superior.

Typewriting, First Year — Joan Richardson, Springhill; Extemporaneous Speaking, Boys — James Green, Ruston, and Tommy Davis, Jonesboro - Hodge, superior. English, Freshman — Judy Stevens, Ruston; English Pronunciation—Linda Jones, Springhill, superior. Spanish, Second Year — Sandra Andrews, Homer; Home Economics, Junior — Louise Wynn, Springhill; Chemistry — Harry Swinney, Homer.

Geometry, Plane — James Talbot, Ruston; Algebra, Second Year — Joe Bates, Homer; Shorthand, First Year — Beth Holman, Springhill; Interpretative Reading, Girls — Susie Acklin, Jonesboro-Hodge, and Ellen McMillan, Springhill, both superior. Home Economics, Senior —Mary Covington, Homer; Home Economics, Freshman — Mary Celia Moore, Homer. Extemporaneous Speaking, Girls —Sarah Robinson, Jonesboro - Hodge, and Marsha Mabry, Ruston, both superior.

English, Senior — Lorna Smith, Ruston, and Millie Jo Chapman, Jonessboro-Hodge, tied for first place. Boys' Vocal Solo, Low Voice — Raymond Nesbit, Springhill, superior. Boys' Vocal Solo, High Voice — Eugene Watson, Homer, Tommie Davis, Jonesboro - Hodge, and David Steere, Ruston, all rated excellent. Girls' Vocal Solo, Low Voice — Ann Duck, Jonesboro Hodge, and Nancy Byrd, Ruston, both superior. Violin Solo — Harriet Monroe, Springhill, excellent. Mixed quartet — Springhill, superior. Girls' Trio—Jonesboro-Hodge and Ruston, superior, Piano Solo — Elizabeth Sachs, Ruston, superior. Boys' Quartet — Homer and Ruston, superior

CLASS A

Advanced Arithmetic — Linda Malone, Farmerville. Spanish, First Year — Dennis Barnette, Tallulah. Bookkeeping — Leonard Wall, Tallulah. Physics — Carneal Woodyear, Tallulah. English, Junior —Sandra Caldwell, Tallulah. Spelling—Berti Jean Ludwig, Farmerville. English, Sophomore — Sarah Hayes, Many. History, General — Richard Alwood, Ferriday. Science, General — James Stewart, Tallulah. Algebra, First Year — James Caldwell, Winnfield.

Parliamentary Law — Winnfield Team. Biology — Leonard Wall, Tallulah. Home Economics, Sophomore — Louise Russell, Tallulah.

Stock Judging — Ferriday Team.

Civics —Eugene Preaus, Farmerville.

History, American — Kindell Johns, Winnfield.

English Literature — Truett Holcomb, Winnfield.

Interpretative Reading, Boys —Darrell Mayes, Winnfield, excellent.

Typewriting, First Year — Joe Lowery, Many.

Exterporaneous Speaking, Boys—Bobby Thompson, Tallulah, and Tommy Emerson, Winnfield, excellent.

English, Freshman — Jean Patrick, Many.

English Pronunciation — Truett Holcomb, Winnfield, superior.

Spanish, Second Year — Sam Collins, Tallulah.

Home Economics, Junior — Patricia Soffel, Tallulah.

Chemistry — Bryan Hayes, Many.

Geometry, Plane — Craig Wilson, Tallulah.

Algebra, Second Year — Bryan Hayes, Many.

Shorthand, First Year —Judy Downes, Rayville.

Interpretative Reading, Girls — Sue Hutchinson, Winnfield, superior.

Home Economics, Senior — Johnny McElroy, Winnfield.

Home Economics, Freshman —Margarte White, Tallulah.

Extemporaneous Speaking, Girls —Kerry Kelley, Winnfield, excellent.

English, Senior — Bruce Mitchell, Many.

Boys' Vocal Solo, Low Voice —Charles Kennedy, Tallulah, superior.

Boys' Vocal Solo, High Voice —Thurston Smith, Tallulah, excellent.

Girls' Vocal Solo, Low Voice — Becca Fraser, Many, superior.

Girls' Vocal Solo, High Voice —Amelia Slay, Many, excellent.

Violin Solo — Jerry Rankin, Tallulah, excellent.

Mixed Quartet — Tallulah, excellent.

Girls' Trio — Winnfield, superior.

Piano Solo — Jay Lou Allen, Winnfield, and Vivian Cox, Tallulah, both excellent.

Boys' Quartet —Tallulah, very good.

CLASS B

Advanced Arithmetic — Gladden Willis, Doyline.

Spanish, First Year — Jimmy Phillips, Plain Dealing.

Bookkeeping — Barbara Hall, Junction City.

Physics — Bernard Lyons, St. Matthews.

English, Junior — Sue Burns, Plain Dealing.

Spelling — Doris Thames, Columbia.

English, Sophomore — Mildred Ann Tanner, Bernice.

History, General — Virginia Dawson Benice.

Latin, First Year — Abdalla Elias, St. Matthews.

Latin, Second Year — Julian Fontane, St. Matthews.

Science, General — Margurete Theoford, Linville.

Algebra, First Year — Sue Slaughter, Junction City.

Parliamentary Law — Delhi team.

Biology — Maxine Coile, Plain Dealing.

Home Economics, Sophomore —Diane Milner, Bernice.

Stock Judging — Quitman team.

Civics — Bob Posey, Doyline.

History, American — Alice Turnage, Bernice.

English Literature — Mary Harrell, Sarepta.

Interpretative Reading, Boys — George Acton, Plain Dealing, very good.

Typewriting, First Year — Jane Bivens, Bernice.

Extemporaneous Speaking, Boys—Bennie Jones, Junction City, superior.

English, Freshman — Vassar Griffin, Sarepta.

English Pronunciation — St. Matthews of Monroe, name not listed, superior.

Spanish, Second Year — No contestant.

Home Economics, Junior —Gail Childs, Doyline.

Chemistry — George Acton, Plain Dealing.

Geometry, Plane — Bradley Biggar, St. Matthews of Monroe.

Algebra, Second Year — Margaret Caldwell, Delhi Shorthand, First Year—Nancy Pepper, Junction City. Interpretative Reading, Girls — Betty Clyde Ratcliff, Newellton, superior. Home Economics, Senior—Helen Burnside, Newellton. Home Economics, Freshman — Linda Hancock, Arcadia. Extemporaneous Speaking, Girls —Carolyn Buckner, Athens, superior. English, Senior — Frances Nelson, Athens.

Boys' Vocal Solo, — Low Voice—Robert Lowery, Junction City, superior. Boys' Vocal Solo, High Voice — Lynn Miller, Plain Dealing, and Wayne Ford, Junction City, excellent. Girls' Vocal Solo, Low Voice — Maureen Gray, Bernice, and Mildred Garner, Newellton, both superior. Girls' Vocal Solo, High Voice — Judy Carter, Doyline, superior. Violin Solo—No contestant. Mixed Quartet — Junction City superior. Girls' Trio — Doyline and Junction City, both superior. Piano Solo —Sylvia Chambless, Kilbourne, and George Acton, Plain Dealing, both superior. Boys' Quartet — Bernice, excellent

CLASS C

Advanced Arithmetic — Wilton English, Lisbon. Bookkeeping — William J. Cole, Grand Cane. Physics — Forrest Allgood, Summerfield. English, Junior—Alva English, Lisbon Spelling — Janice Alspaugh, Lisbon. English, Sophomore — Doyce Ann Wilson, Lisbon. History, General—Billy Daniel, Bienville. Science, General —Carl Thompson, Summerfield. Algebra, First Year — Helen Cheatwood, Saline.

Parliamentary Law — Weston team. Biology — Linda Smith, Summerfield. Home Economics, Sophomore — Kay McIntosh, St. Joseph. Stock Judging—Weston team. Civics — Tommie Jean Stockstill, Davidson of St. Joseph. History, American — Pat Carter, Lisbon. English Literature — Carol Ann Sims, Lisbon.

Interpretative Reading, Boys — Don Humphrey, Saline, superior. Typewriting, First Year—Kathleen Gallaspy, Pelican.

Extemporaneous Speaking, Boys — Bill ainach, Summerfield, and Pat Patterson, Bienville, both excellent. English, Freshman — Lou Ann Homes, Lisbon. English Pronunciation — Sandra Cooper, Vidalia, superior. Spanish, Second Year —No contestant. Home Economics, Junior — Joan Weeks, Dodson. Chemistry —Sanford Wood, Davidson of St. Joseph. Geometry, Plane — Darrell Mount, Lisbon. Algebra, Second Year — Kirk Bondurant, Davidson. Shorthand, First Year —Mary Nell Brown, Bienville.

Interpretative Reading, Gi s' — Barbara Fruend, Vidalia, and Marilyn Hubier, Converse, both excellent. Home Economics, Senior — Carolyn Hubier, Converse, and Margaret Gray, Lisbon, tied for first. Home Economics, Freshman — Judy Suahghnessy, Davidson. Extemporaneous Speaking, Girls — Mary Culver, Bienville, very good. English, Senior — Janice Alspaugh, Lisbon.

Boys' Vocal Solo, Low Voice — Darrell Mount, Lisbon, superior. Boys' Vocal Solo, High Voice — Darrell Mount, Lisbon, Tommy Adkins, Summerfield, and William Peoples, Bienville, all superior. Girls' Vocal Solo, Low Voice — Patricia Chambliss, Summerfield, superior. Violin Solo — No contestant. Girls' Vocal Solo, High Voice — Patricia Chambliss, Summerfield, superior. Mixed Quartet—Lisbon and Summerfield, both superior. Girls' Trio — Summerfield, superior. Piano Solo — Beth Knight, Elm Grove, superior. Boys' Quartet — Lisbon and Bienville, very good.

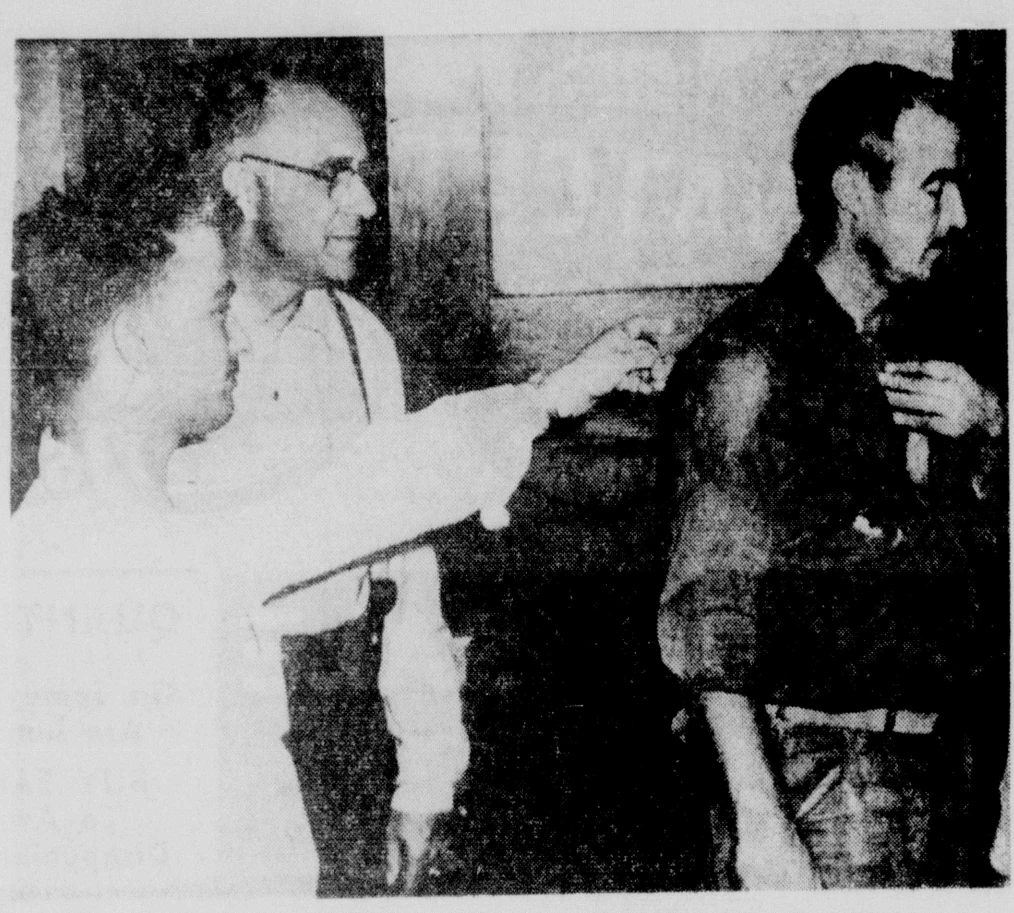

BARTENDER POINTS TO SUSPECT IN TAVERN FIRE

Larry Fenton, 24, left, bartender in the Club Mecca at Los Angeles in which six persons died in an explosion and fire, points to Clyde Bates, 36, one of two men booked on suspicion of murder. Police said witnesses placed Bates and another suspect, Oscar S. Brenhaug, "at the location at the time of the blast," but added they have not been identified as the men who started the fire. (AP Wirephoto)

2 More Suspects Held In Bombing

LOS ANGELES, April 6 (UP) Two more suspects were arrested Saturday in connection with the "spite attack" on a quiet neighborhood bar where five men and a woman were cremated with flaming gasoline by four men who had been ousted for annoying a woman patron.

Manuel J. Hernandez, 18, and Manuel J. Chavez, 25, were booked on suspicion of murder after a witness said they were two of the four who had been thrown out of the tiny club Mecca late Thursday, police said.

Detectives said all four men admitted being in the bar before 11:40 p.m. Thursday but denied being connected with the mass murder and demanded they be allowed to contact attorneys.

Detectives said Hernandez admitted being thrown out of the bar.

"There was an argument about my identification card," he was quotec as saying. "They wouldn't serve me. They threw us out. I don't know what happened."

Police said either Chavez or Hernandez was a close friend of Clyde Bates, 36, an ex-convict, and Oscar Brenhaug, 44, who were arrested within a few hours after the bar had exploded into flaming death for six when a five gallon bucket of gasoline was poured on the rug and set aflame.

Witnesses said the four who were ousted from the bar appeared drunk when they first came in. They were ordered to leave because they annoyed Mrs. Herminia Morales, a roommate of Waitress Jackie Macinnes, 21, who died in the fire. The witnesse: said the four returned later and set the fire.

Bates and Brenhaug were found asleep in a car parked in Bates' driveway. The car was identified by witnesses as the one used by the four men in the getaway following the explosion.

Young Drama Directors Are Active

Five young drama directors at Northeast State are responsible for the production of five one-act plays.

The projects are requirements in the Play Production 74 course taught by George C. Brian, assistant professor of speech.

Two plays were presented this week in Brown Auditorium and the other three will be ready in about two weeks, Brian announced.

As a practical class study, these student directors selected the plays and worked with such drama production factors as costuming, makeup, lighting, setting, casting, and directing.

Presenting the first two dramas were Miss Mickey Burford and Lew Koch. Miss Burford's selection was "Mind Over Matter" by E. Starkey, a short comedy done in the traditional Pierrot - Pierotte fashion. The cast included Jay Jones, James Peer, Linda Garrett, Bill Norris and Rita Snider.

Koch's play was titled "The Bathysphere" and was described by the author as a modern experiment in symbolism, rhythm, and mood.

Making up the cast wer-: Bob Eppinette, Roy Aycock, Charles Brulte, Peggy Rawls, Flora Kahan, Bill Norris, Philip Lisotta, Sue Turner, George Phillips, Betty Bandy, Rita Snider, Richard Holland, Linda Garrett, Jo Ann Gaster, Mike Boggs, Obed Kirkpatrick, and Keith Scroggins.

Miss Pat Young was music director and Sue Turner handled the lighting.

The Greenland ptarmigan molts three times a year. It has black and yellow feathers in the spring, gray in the fall, and is pure white each winter.

Book Published By LSU Press

BATON ROUGE, April 6 (AP) — The Louisiana State University Press today announced publication of "Still Rebels, Still Yankees," a collection of prose by Donald Davidson.

Davidson, professor of English at Vanderbilt University, is a noted Southern teacher, critic and poet. The collection will be published Monday.

Davidson was a leader in the group of poets and critics at Vanderbilt during the 1920's which included John Crowe Ransom, Cleanth Brooks, Robert Penn Warren, Allen Tate, Merrill Moore and Andrew Lytle.

"Still Rebels, Still Yankees" is a statement of the ideas and ideals for which these writers stood, showing the conflict between tradition and change in modern society.

KILLED IN FALL

NEW ORLEANS, April 6 (AP) — Edward Ward, 73, died today after falling from a scaffold while painting.

The coroner's office will perform an autopsy tomorrow.

Fire Inflicts Damage At Lumber Yard

Several hundred dollars worth of two by six planks went up in smoke shortly after 5 p.m. yesterday, when a grass fire behind the Sanders Lumber Co. on Wood street in West Monroe spread to piles of wood planking in the Company yard.

West Monroe Fire engines 2, 3, and 8, all responded to the blaze, and swift action by firemen prevented what could have been a major blaze.

According to Chief E. C. Taylor, all but three firemen were called to the scene. Each engine company used a one and a half inch water line, to combat the intense flames. Smoke from the blaze could be seen several blocks away.

Jeep Sanders was the first to notice the fire, at 5:20 p.m., and he notified the fire station immediately.

Bob Sanders said that the blaze was confined to piles of 18 to 34 foot long wood planking, stored in the open.

A path runs along behind the Lumber Company, and Chief Taylor believed that someone walking along it threw a match into the grass. The charred grass extended parallel to the path, then circled over through the wire fence, to the scorched tin back wall of a long lumber shed, and extended over to the open piles of wood.

West Monroe city police were also on the scene, and helped direct traffic around the section.

Brief Illness Fatal To Man Nearing 100

JONESBORO, April 6 (Special) —Billy Wyatt, who would have beer 100 years old Steptember 30, died early today in a Jonesboro hospital after a one-day illness. Death was attributed to pneumonia.

Funeral services will be held at 2:30 p.m. Sunday at the Ebenezer Baptist Church 12 miles east of Jonesboro with Rev. Rufus Kitchenham officiating.

Interment will follow in the church cemetery with Edmonds Funeral Home directing.

Wyatt had lived in Jackson Parish his entire life. He was was a bachelor and a retired farmer

He is survived by two brothers Bob Wyatt and Nack Wyatt, both of Jonesboro and a number of nieces and nephews.

State Theatre Discussion Set

A discussion of the "Theatre in Louisiana" will be held at the regular meeting of the Fine Arts Club Tuesday at 8 p.m. The club will meet in the Baptist Student Center, Northeast Louisiana State College.

Wilbur Bullock, president, said George Bryan, Jr., and Mrs. Marion Kirk Fisher will lead the discussion.

Birds are able to sleep in perching position without tumbling off a twig because of the way their top grip automatically locks.

PROGRAMS AT N. E.

Week To Spotlight Religious Elements

Religious Emphasis Week at Northeast State will be observed April 15-17, with the Newman Club directing this year's event.

The public is invited to attend the daily programs opening at 9:45 a.m. in Brown Auditorium, Newman Club President George Fontana announced.

Father Vitus Duchinsky, pastor of St. Paschal's Church, West Monroe, will give the daily addresses, and ministers of other faiths will participate in the services. Each religious organization on the campus will be represented in the annual activities, according to a tradition of the college Inter-Faith Council.

Program chairmen, Miss Carol Tonore and Miss Johnette Bradley, announced Saturday that major items considered in planning the three-day affair had been completed.

Father Duchinsky will give three addresses: "Religion in Religious Life," "Religion in Home Life," and "Religion in Social Life."

The speaker, a Franciscan priest of the Order of Friars Minor, has been pastor of St. Paschal's Church since August 1951. He also serves Calhoun and Farmerville. In addition to his church duties, he appears weekly on The Question Box program over radio station KUZN, West Monroe.

Adding to the daily services will be music presented by soloists or groups representing the various organizations on the campus. The complete program will be announced at an early date, according to Philip Lisotta, publicity chairman for the special week.

Newman club officers at Northeast include besides President George Fontana, Miss Carol Tonore, vice president; Fred Feeney, secretary; Miss Sue Turner, treasurer; chairman of religious life, Philip Lisotta; chairman of social life, Miss Virginia Cage and Floyd Prejean.

Father Michael Hannon, pastor of St. Joseph's Parish (south section of Monroe) serves the Newman Club as chaplain.

New Technique To Watch Blood Shown By MD In Miss.

JACKSON, Miss., April 6 (AP) — A new technique for showing the speed and action of blood as it flows through the body was demonstrated here yesterday by a young radiologist from the University of Oregon school of medicine.

Dr. Charles Dotter, professor of radiology at the Portland school, made his demonstration at a cardiovascular seminar at the University of Mississippi medical center.

Emphasizing that his work still is experimental, Dr. Dotter said his method combines ultra-short film exposure with a "snowflake" injection of semi-solid radio-opaque material.

He demonstrated the technique by injecting the "snowflake" material in a cross-section plastic model of a heart, which enabled watching doctors to see the course and speed of the blood.

The "snowflake" material, he said, is better than what he described as the watery fluid usually mixed with the blood to cast a shadow on X-ray film.

By injecting the "snowflakes" and then deliberately making double exposures on the same film, he said, "we can measure how far the snowflake spots travel between exposures."

'Since we know how much time elapses between pulses, unusually 1-100th of a second, we know how fast the spots travel and thus have a pretty good idea how fast blood moves within the blood stream."

Dr. Dotter said the material usually used for such purposes is like fog in that it has no definite shape, no clearcut beginning or ending. He said his "snowflakes" are bits of radio-opaque material about the size of a pin head and the consistency of a crumb of fudge.

They dissolve within a few seconds after injection but their shadows can be captured on X-ray film in that time, he said.

He said his school has a special X-Ray device "enabling us to make exposures of 1-100th second duration" which compare with ordinary X-ray pictures as fast-action strobe photographs compare with a family snapshot.

Dr. Dotter said one possible application of the new technique is in diagnosing heart murmurs. He said the "snowflake" technique still has not been used on patients but said laboratory work is progressing and ultimate use in heart cases appears certain.

Real Estate Transfers

The following real estate transfers were on record in the office of the Ouachita parish clerk of court Saturday:

Mrs. Elizabeth Russell Lindsey sold to John Odie Lindsey, a tract of land in sections 20 and 26, township 18 north, range 3 east, for $7,000.

V. Charles Bruscato sold to Mrs. Pearl G. Kinston an undivided one - half interest in and to lots 1 through 15 of unit 1 of the Southside Heights addition for $5,000.

Lawrence McKay White sold to Mrs. Carie Barker White all of their undivided interest in and to the property belonging to the estate of Jesse L. White, for $750.

G. E. Bass and Company, Inc., sold to Samuel David Foster, Jr., lot 74 of the Forsythe Park subdivision of Monroe for $14,000.

Robert Layton sold to A. L. Rowan lot 9 of block 2 of unit 1 of Layton's Texas Avenue subdivision to the City of Monroe for $1,250.

Robert Layton sold to A. L. Rowan lot 8 of block 2 of unit 1 of Layton's Texas Avenue subdivision to the City of Monroe for $1,250.

HERE'S THE NEWEST "NEW LOOK" IN AIR CONDITIONING

FEDDERS THIN...AND LOW AIR CONDITIONER

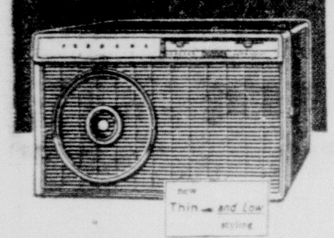

30% LOWER doesn't cut down the light — doesn't shut out the view like other "thin" models.

46% SMALLER eliminates that old bulky overhang.

$8.50 PER MONTH

Payments Begin May 20th

WALTER REED REFRIGERATION

209 LOUISVILLE AVE.

DIAL 3-8871 or 5-1653

FREE PARKING

Get Our Quotation On Your NEXT PRINTING JOB

• Quick Service • Expert Work • Moderate Cost

MONROE Blueprinting CO.

107 SOUTH GRAND • MONROE, LOUISIANA

ALL TYPES ONETIME CARBON SNAP APART BUSINESS FORMS

DIAL 7404

HOLIDAY HILL STONE

IN YOUR CHOICE OF COLORS WILL ADD

A NEW CHARM TO YOUR HOME

CENTRAL CULVERT CORP.

3900 JACKSON ST. DIAL 2-3223

HOUSE of PIPE and STEEL

NEW and USED PIPE

M. Kaplan & Son, Inc.

Corner 9th & Adams—Monroe Ph. 2-5112

Could you get by if you had to pay CASH?

How many people could enjoy the pleasure and convenience of an automobile, piano or refrigerator if they had to pay cash?

Fortunately for most of us, we don't have to pay cash for everything we buy. We can take advantage of the liberal, flexible system of personal credit which enables us to buy and enjoy the things we want, when we want them, and to pay for them later. Whether our income is large or small, we can enjoy the privilege of buying almost anything, anywhere, if our credit record is good.

And the only way to maintain a good credit record is to buy only what you know you can pay for—and pay for it on the date it is due.

You will find it mighty convenient to say

"Charge it, please."

THE CREDIT BUREAU

Monroe—West Monroe, Louisiana

105 Wood St. Monroe, La.

THE EMBLEM OF SOUND CREDIT

Trophies Presented In North Louisiana Literary Rally

RUSTON, April 6 (Special) — Three high schools Saturday had trophies attesting to repetition of their literary supremacy and one high school had a cup marking its debut in the championship ranks as a result of the annual North Louisiana Rally at Louisiana Tech.

Springhill, for the third successive year, was first in the Class AA division, witha total of 132 points. Homer, moving into the double - A section this year for the first time, was a close second, with 128 points. The Homer boys and girls previously were top winners in the Class A division for 10 years out of 11. Other Class AA winners this week end were Ruston, third, with 126 points, and Jonesboro - Hodge, fourth, with 109 points.

For the 28th consecutive year, the Plain Dealing pupils captured the Class B title.

Lisbon, for the third straight year, copped the Class C cup.

Breaking into the win column as a newcomer was Tallulah, Class A champions, with 115 points.

Other Class A results — Winnfield, second, 87; Many, third, 75½; Farmerville, fourth, 41.

Other Class B results — Bernice, second, 64½; Junction City, third, 59; Delhi, fourth, 39.

Othr Class C results — Summerfield, second, 64; Bienville, third, 49; tying for fourth were Saline, J. M. Davidson of St. Joseph, and Converse, each with 35 points.

More than 1,200 students of 49 high schools participated, according to G. B. Hogg, general rally secretary.

Winners of first places or highest ratings were as follows:

CLASS AA

Advanced Airthmetic — Rodney Oates, Springhill; Spanish, First Year — Beverly Bunch, Homer; Bookkeeping — Charlotte Auld, Homer; Physics — Charlie Bateman, Springhill; English, Junior — Susan Kirkham, Ruston; Spelling — Sonia Lore, Ruston; English, Sophomore — Elizabeth Sachs, Ruston; History, General — Caroline Roberston, Ruston; Latin, First Year —Sandra Fomby, Springhill; Latin, Second Year — Diane Wilmoth, Springhill.

Science, General — Wayne Richardson, Homer; Algebra First Year — Patsy Teel, Homer; Parliamentary Law — Ruston Team; Biology—Wanda Duke, Springhill; Home Economics, Sophomore — Ann Burford, Springhill; Stock Judging—Jonesboro-Hodge Team; Civics — Janet White, Homer; History, American — Gloria Thomas, Jonesboro - Hodge; English Literature — Judy Fiemler, Ruston; Interpretative Reading, Boys — Merrill Goodwyn, Ruston, superior.

Typewriting, First Year — Joan Richardson, Springhill; Extemporaneous Speaking, Boys — James Green, Ruston, and Tommy Davis, Jonesboro - Hodge, superior. English, Freshman — Judy Stevens, Ruston; English Pronunciation Linda Jones, Springhill, superior. Spanish, Second Year — Sandra Andrews, Homer; Home Economics, Junior — Louise Wynn, Springhill; Chemistry — Harry Swinney, Homer.

Geometry, Plane — James Talbot, Ruston; Algebra, Second Year — Joe Bates, Homer; Shorthand, First Year — Beth Holman, Springhill. Interpretative Reading, Girls — Susie Acklin, Jonesboro-Hodge, and Ellen McMillan, Springhill, both superior. Home Economics, Senior — Mary Covington, Homer; Home Economics, Freshman — Mary Celia Moore, Homer. Extemporaneous Speaking, Girls — Sarah Robinson, Jonesboro - Hodge, and Marsha Mabry, Ruston, both superior.

English, Senior — Lorna Smith, Ruston, and Millie Jo Chapman, Jonesboro-Hodge, tied for first place. Boys' Vocal Solo, Low Voice — Raymond Nesbit, Springhill, superior. Boys' Vocal Solo, High Voice — Eugene Watson, Homer, Tommie Davis, Jonesboro - Hodge, and David Steere, Ruston, all rated excellent. Girls' Vocal Solo, Low Voice — Ann Duck, Jonesboro - Hodge, and Nancy Byrd, Ruston, both superior. Violin Solo — Harriet Monroe, Springhill, excellent. Mixed quartet — Springhill, superior. Girls' Trio — Jonesboro-Hodge and Ruston, superior. Piano Solo — Elizabeth Sachs, Ruston, superior. Boys' Quartet — Homer and Ruston, superior.

CLASS A

Advanced Arithmetic — Linda Malone, Farmerville; Spanish, First Year — Dennis Barnette, Tallulah; Bookkeeping — Leonard Wall, Tallulah; Physics — Carneal Woodyear, Tallulah; English, Junior — Sandra Caldwell, Tallulah; Spelling — Berti Jean Ludwig, Farmerville; English, Sophomore — Sarah Hayes, Many; History, General — Richard Alwood, Ferriday; Science, General — James Stewart, Tallulah; Algebra, First Year — James Caldwell, Winnfield.

Parliamentary Law — Winnfield Team; Biology — Leonard Wall, Tallulah; Home Economics, Sophomore — Louise Russell, Tallulah.

Stock Judging — Ferriday Team.

Civics — Eugene Preaus, Farmerville.

History, American — Kindell Johns, Winnfield.

English Literature — Truett Holcomb, Winnfield.

Interpretative Reading, Boys — Darrell Mayes, Winnfield, excellent.

Typewriting, First Year — Joe Lowery, Many.

Exterporaneous Speaking, Boys—Bobby Thompson, Tallulah, and Tommy Emerson, Winnfield, excellent.

English, Freshman — Jean Patrick, Many.

English Pronunciation — Truett Holcomb, Winnfield, superior.

Spanish, Second Year — Sam Collins, Tallulah.

Home Economics, Junior — Patricia Soifel, Tallulah.

Chemistry — Bryan Hayes, Many.

Geometry, Plane — Craig Wilson, Tallulah.

Algebra, Second Year — Bryan Hayes, Many.

Shorthand, First Year —Judy Downes, Rayville.

Interpretative Reading, Girls — Sue Hutchinson, Winnfield, superior.

Home Economics, Senior — Johnny McElroy, Winnfield.

Home Economics, Fresmman —Margarte White, Tallulah.

Extemporaneous Speaking, Girls —Kerry Kelley, Winnfield, excellent.

English, Senior — Bruce Mitchell, Many.

Boys' Vocal Solo, Low Voice —Charles Kennedy, Tallulah, superior.

Boys' Vocal Solo, High Voice —Thurston Smith, Tallulah, excellent.

Girls' Vocal Solo, Low Voice — Becca Fraser, Many, superior.

Girls' Vocal Solo, High Voice —Amelia Slay, Many, excellent.

Violin Solo — Jerry Rankin, Tallulah, excellent.

Mixed Quartet — Tallulah, excellent.

Girls' Trio — Winnfield, superior.

Piano Solo — Jay Lou Allen, Winnfield, and Vivian Cox, Tallulah, both excellent.

Boys' Quartet —Tallulah, very good.

CLASS B

Advanced Arithmetic — Gladden Willis, Doyline.

Spanish, First Year — Jimmy Phillips, Plain Dealing.

Bookkeeping — Barbara Hall, Junction City.

Physics — Bernard Lyons, St. Matthews.

English, Junior — Sue Burns, Plain Dealing.

Spelling — Doris Thames, Columbia.

English, Sophomore — Mildred Ann Tanner, Bernice.

History, General — Virginia Dawson Bernice.

Latin, First Year — Abdalla Elias, St. Matthews.

Latin, Second Year — Julian Fontane, St. Matthews.

Science, General — Marguerite Theoford, Linville.

Algebra, First Year — Sue Slaughter, Junction City.

Parliamentary Law — Delhi team.

Biology — Maxine Coile, Plain Dealing.

Home Economics, Sophomore — Diane Milner, Bernice.

Stock Judging — Quitman team.

Civics — Bob Posey, Doyline.

History, American — Alice Turnage, Bernice.

English Literature — Mary Harrell, Sarepta.

Interpretative Reading, Boys — George Acton, Plain Dealing, very good.

Typewriting, First Year — Jane Bivens, Bernice.

Extemporaneous Speaking, Boys—Bennie Jones, Junction City, superior.

English, Freshman — Vassar Griffin, Sarepta.

English Pronunciation — St. Matthews of Monroe, name not listed, superior.

Spanish, Second Year — No contestant.

Home Economics, Junior —Gail Childs, Doyline.

Chemistry — George Acton, Plain Dealing.

Geometry, Plane — Bradley Biggar, St. Matthews of Monroe.

Algebra, Second Year — Margaret Caldwell, Delhi. Shorthand, First Year—Nancy Pepper, Junction City. Interpretative Reading, Girls — Betty Clyde Ratcliff, Newellton, superior. Home Economics, Senior—Helen Burnside, Newellton. Home Economics, Freshman — Linda Hancock, Arcadia. Extemporaneous Speaking, Girls — Carolyn Buckner, Athens, superior. English, Senior — Frances Nelson, Athens.

Boys' Vocal Solo, — Low Voice—Robert Lowery, Junction City, superior. Boys' Vocal Solo, High Voice — Lynn Miller, Plain Dealing, and Wayne Ford, Junction City, excellent. Girls' Vocal Solo, Low Voice — Maureen Gray, Bernice, and Mildred Garner, Newellton, both superior. Girls Vocal Solo, High Voice — Judy Carter, Doyline, superior. Violin Solo—No contestant. Mixed Quartet — Junction City superior. Girls' Trio — Doyline and Junction City, both superior. Piano Solo — Sylvia Chambless, Kilbourne, and George Acton, Plain Dealing, both superior. Boys' Quartet — Bernice, excellent.

CLASS C

Advanced Arithmetic — Wilton English, Lisbon. Bookkeeping — William J. Cole, Grand Cane. Physics — Forrest Allgood, Summerfield. English, Junior — Alva English, Lisbon. Spelling — Janice Alspaugh, Lisbon. English, Sophomore — Doyce Ann Wilson, Lisbon. History, General — Billy Daniel, Bienville. Science, General — Carl Thompson, Summerfield. Algebra First Year — Helen Cheatwood, Saline. Parliamentary Law — Weston team. Biology — Linda Smith, Summerfield. Home Economics, Sophomore — Kay McIntosh, St. Joseph. Stock Judging — Weston team. Civics — Tommie Jean Stockstill, Davidson of St. Joseph. History, American — Pat Carter, Lisbon. English Literature — Carol Ann Sims, Lisbon.

Interpretative Reading, Boys — Don Humphrey, Saline, superior. Typewriting, First Year — Kathleen Gallaspy, Pelican.

Extemporaneous Speaking, Boys — Bill Ainach, Summerfield, and Pat Patterson, Bienville, both excellent. English, Freshman — Lou Ann Homes, Lisbon. English Pronunciation — Sandra Cooper, Vidalia, superior. Spanish, Second Year — No contestant. Home Economics, Junior — Joan Weeks, Dodson. Chemistry —Sanford Wood, Davidson of St. Joseph. Geometry, Plane — Darrell Mount, Lisbon. Algebra, Second Year — Kirk Bondurant, Davidson. Shorthand, First Year —Mary Nell Brown, Bienville.

Interpretative Reading, Girls' — Barbara Fruend, Vidalia, and Marilyn Hubier, Converse, both excellent. Home Economics, Senior — Carolyn Hubier, Converse, and Margaret Gray, Lisbon, tied for first. Home Economics, Freshman — Judy Suahghnessy, Davidson. Extemporaneous Speaking, Girls — Mary Culver, Bienville, very good. English, Senior — Janice Alspaugh, Lisbon.

Boys' Vocal Solo, Low Voice — Darrell Mount, Lisbon, superior. Boys' Vocal Solo, High Voice — Darrell Mount, Lisbon, Tommy Adkins, Summerfield, and William Peoples, Bienville, all superior. Girls Vocal Solo, Low Voice — Patricia Chambliss, Summerfield, superior. Violin Solo — No contestant. Girls' Vocal Solo, High Voice — Patricia Chambliss, Summerfield, superior. Mixed Quartet—Lisbon and Summerfield, both superior. Girls' Trio — Summerfield, superior. Piano Solo — Beth Knight, Elm Grove, superior. Boys' Quartet — Lisbon and Bienville, very good.

BARTENDER POINTS TO SUSPECT IN TAVERN FIRE

Larry Fenton, 24, left, bartender in the Club Mecca at Los Angeles in which six persons died in an explosion and fire, points to Clyde Bates, 36, one of two men booked on suspicion of murder. Police said witnesses placed Bates and another suspect, Oscar S. Brenhaug, "at the location at the time of the blast," but added they have not been identified as the men who started the fire. (AP Wirephoto)

New Technique To Watch Blood Shown By MD In Miss.

JACKSON, Miss., April 6 (AP) — A new technique for showing the speed and action of blood as it flows through the body was demonstrated here yesterday by a young radiologist from the University of Oregon school of medicine.

Dr. Charles Dotter, professor of radiology at the Portland school, made his demonstration at a cardiovascular seminar at the University of Mississippi medical center.

Emphasizing that his work still is experimental, Dr. Dotter said his method combines ultra-short film exposure with a "snowflake" injection of semi-solid radio-opaque material.

He demonstrated the technique by injecting the "snowflake" material in a cross-section plastic model of a heart, which enabled watching doctors to see the course and speed of the blood.

The "snowflake" material, he said, is better than what he described as the watery fluid usually mixed with the blood to cast a shadow on X-ray film.

By injecting the "snowflakes" and then deliberately making double exposures on the same film, he said, "we can measure how far the snowflake spots travel between exposures."

'Since we know how much time elapses between pulses, unusually 1-100th of a second, we know how fast the spots travel and thus have a pretty good idea how fast blood moves within the blood stream."

Dr. Dotter said the material usually used for such purposes is like fog in that it has no definite shape, no clearcut beginning or ending. He said his "snowflakes" are bits of radio-opaque material about the size of a pin head and the consistency of a crumb of fudge.

They dissolve within a few seconds after injection but their shadows can be captured on X-ray film in that time, he said.

He said his school has a special X-Ray device "enabling us to make exposures of 1-100th second duration" which compare with ordinary X-ray pictures as fast-action strobe photographs compare with a family snapshot.

Dr. Dotter said one possible application of the new technique is in diagnosing heart murmurs. He said the "snowflake" technique still has not been used on patients but said laboratory work is progressing and ultimate use in heart cases appears certain.

Real Estate Transfers

The following real estate transfers were on record in the office of the Ouachita parish clerk of court Saturday:

Mrs. Elizabeth Russell Lindsey sold to John Odie Lindsey, a tract of land in sections 20 and 26, township 18 north, range 3 east, for $7,000.

V. Charles Bruscato sold to Mrs. Pearl G. Kinston an undivided one - half interest in and to lots 1 through 15 of unit 1 of the Southside Heights addition for $5,000.

Lawrence McKay White sold to Mrs. Carie Barker White all of their undivided interest in and to the property belonging to the estate of Jesse L. White, for $750.

G. E. Bass and Company, Inc., sold to Samuel David Foster, Jr., lot 74 of the Forsythe Park subdivision of Monroe for $14,000.

Robert Layton sold to A. L. Rowan lot 9 of block 2 of unit 1 of Layton's Texas Avenue subdivision to the City of Monroe for $1,250.

Robert Layton sold to A. L. Rowan lot 8 of block 2 of unit 1 of Layton's Texas Avenue subdivision to the City of Monroe for $1,250.

Young Drama Directors Are Active

Five young drama directors at Northeast State are responsible for the production of five one-act plays.

The projects are requirements in the Play Production 71 course taught by George C. Brian, assistant professor of speech.

Two plays were presented this week in Brown Auditorium and the other three will be ready in about two weeks, Brian announced.

As a practical class study, these student directors selected the plays and worked with such drama production factors as costuming, makeup, lighting, setting, casting, and directing.

Presenting the first two dramas were Miss Mickey Burford and Lew Koch. Miss Burford's selection was "Mind Over Matter" by E. Starkey, a short comedy done in the traditional Pierrot - Pierotte fashion. The cast included Jay Jones, James Peer, Linda Garrett, Bill Norris and Rita Snider.

Koch's play was titled "The Bathysphere" and was described by the author as a modern experiment in symbolism, rhythm, and mood.

Making up the cast were: Bob Eppinette, Roy Aycock, Charles Brulte, Peggy Rawls, Flora Kahan, Bill Norris, Philip Lisotta, Sue Turner, George Phillips, Betty Bandy, Rita Snider, Richard Holland, Linda Garrett, Jo Ann Gaster, Mike Boggs, Obed Kirkpatrick, and Keith Scroggins.

Miss Pat Young was music director and Sue Turner handled the lighting.

The Greenland ptarmigan molts three times a year. It has black and yellow feathers in the spring, gray in the fall, and is pure white each winter.

2 More Suspects Held In Bombing

LOS ANGELES, April 6 (UP) Two more suspects were arrested Saturday in connection with the "spite attack" on a quiet neighborhood bar where five men and a woman were cremated with flaming gasoline by four men who had been ousted for annoying a woman patron.

Manuel J. Hernandez, 18, and Manuel J. Chavez, 25, were booked on suspicion of murder after a witness said they were two of the four who had been thrown out of the tiny club Mecca late Thursday, police said.

Detectives said all four men admitted being in the bar before 11:40 p.m. Thursday but denied being connected with the mass murder and demanded they be allowed to contact attorneys.

Detectives said Hernandez admitted being thrown out of the bar.

"There was an argument about my identification card," he was quoted as saying. "They wouldn't serve me. They threw us out. I don't know what happened."

Police said either Chavez or Hernandez was a close friend of Clyde Bates, 36, an ex-convict, and Oscar Brenhaug, 44, who were arrested within a few hours after the bar had exploded into flaming death for six when a five gallon bucket of gasoline was poured on the rug and set aflame.

Witnesses said the four who were ousted from the bar appeared drunk when they first came in. They were ordered to leave because they annoyed Mrs. Herminia Morales, a roommate of Waitress Jackie Macinnes, 21, who died in the fire. The witnesses said the four returned later and set the fire.

Bates and Brenhaug were found asleep in a car parked in Bates' driveway. The car was identified by witnesses as the one used by the four men in the getaway following the explosion.

Book Published By LSU Press

BATON ROUGE, April 6 (AP) — The Louisiana State University Press today announced publication of "Still Rebels, Still Yankees," a collection of prose by Donald Davidson.

Davidson, professor of English at Vanderbilt University, is a noted Southern teacher, critic and poet. The collection will be published Monday.

Davidson was a leader in the group of poets and critics at Vanderbilt during the 1920's which included John Crowe Ransom, Cleanth Brooks, Robert Penn Warren, Allen Tate, Merrill Moore and Andrew Lytle.

"Still Rebels, Still Yankees" is a statement of the ideas and ideals for which these writers stood, showing the conflict between tradition and change in modern society.

KILLED IN FALL

NEW ORLEANS, April 6 (AP) — Edward Ward, 73, died today after falling from a scaffold while painting.

The coroner's office will perform an autopsy tomorrow.

Fire Inflicts Damage At Lumber Yard

Several hundred dollars worth of two by six planks went up in smoke shortly after 5 p.m. yesterday, when a grass fire behind the Sanders Lumber Co. on Wood street in West Monroe spread to piles of wood planking in the Company yard.

West Monroe Fire engines 2, 3, and 8, all responded to the blaze, and swift action by firemen prevented what could have been a major blaze.

According to Chief E. C. Taylor, all but three firemen were called to the scene. Each engine company used a one and a half inch water line, to combat the intense flames. Smoke from the blaze could be seen several blocks away.

Jeep Sanders was the first to notice the fire, at 5:20 p.m., and he notified the fire station immediately.

Bob Sanders said that the blaze was confined to piles of 18 to 34 foot long wood planking, stored in the open.

A path runs along behind the Lumber Company, and Chief Taylor believed that someone walking along it threw a match into the grass. The charred grass extended parallel to the path, then circled over through the wire fence, to the scorched tin back wall of a long lumber shed, and extended over to the open piles of wood.

West Monroe city police were also on the scene, and helped direct traffic around the section.

Brief Illness Fatal To Man Nearing 100

JONESBORO, April 6 (Special) —Billy Wyatt, who would have been 100 years old Steptember 30, died early today in a Jonesboro hospital after a one-day illness. Death was attributed to pneumonia.

Funeral services will be held at 2:30 p.m. Sunday at the Ebenezer Baptist Church 12 miles east of Jonesboro with Rev. Rufus Kitchenham officiating.

Interment will follow in the church cemetery with Edmonds Funeral Home directing.

Wyatt had lived in Jackson Parish his entire life. He was was a bachelor and a retired farmer.

He is survived by two brothers Bob Wyatt and Nack Wyatt, both of Jonesboro and a number of nieces and nephews.

State Theatre Discussion Set

A discussion of the "Theatre in Louisiana" will be held at the regular meeting of the Fine Arts Club Tuesday at 8 p.m. The club will meet in the Baptist Student Center, Northeast Louisiana State College.

Wilbur Bullock, president, said George Bryan, Jr., and Mrs. Marion Kirk Fisher will lead the discussion.

Birds are able to sleep in perching position without tumbling off a twig because of the way their top grip automatically locks.

PROGRAMS AT N. E.

Week To Spotlight Religious Elements

Religious Emphasis Week at Northeast State will be observed April 15-17, with the Newman Club directing this year's event.

The public is invited to attend the daily programs opening at 9:45 a.m. in Brown Auditorium, Newman Club President George Fontana announced.

Father Vitus Duchinsky, pastor of St. Paschal's Church, West Monroe, will give the daily addresses, and ministers of other faiths will participate in the services. Each religious organization on the campus will be represented in the annual activities, according to a tradition of the college Inter-Faith Council.

Program chairmen, Miss Carol Tonore and Miss Johnette Bradley, announced Saturday that major items considered in planning the three-day affair had been completed.

Father Duchinsky will give three addresses: "Religion in Religious Life," "Religion in Home Life," and "Religion in Social Life."

The speaker, a Franciscan priest of the Order of Friars Minor, has been pastor of St. Paschal's Church since August 1951. He also serves Calhoun and Farmerville. In addition to his church duties, he appears weekly on The Question Box program over radio station KUZN, West Monroe.

Adding to the daily services will be music presented by soloists or groups representing the various organizations on the campus. The complete program will be announced at an early date, according to Philip Lisotta, publicity chairman for the special week.

Newman club officers at Northeast include besides President George Fontana, Miss Carol Tonore, vice president; Fred Feeney, secretary; Miss Sue Turner, treasurer; chairman of religious life, Philip Lisotta; chairman of social life, Miss Virginia Cage and Floyd Prejean.

Father Michael Hannon, pastor of St. Joseph's Parish (south section of Monroe) serves the Newman Club as chaplain.

HERE'S THE NEWEST "NEW LOOK" IN AIR CONDITIONING
FEDDERS
THIN AND LOW
AIR CONDITIONER

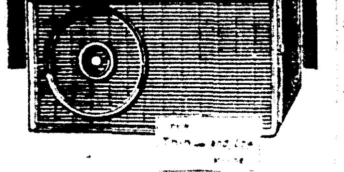

30% LOWER
doesn't cut down the light — doesn't shut out the view like other "thin" models.
46% SMALLER
eliminates that old bulky overhang
$8.50 PER MONTH
Payments Begin May 20th
WALTER REED
REFRIGERATION
209 LOUISVILLE AVE.
DIAL 3-8871 or 5-1653
FREE PARKING

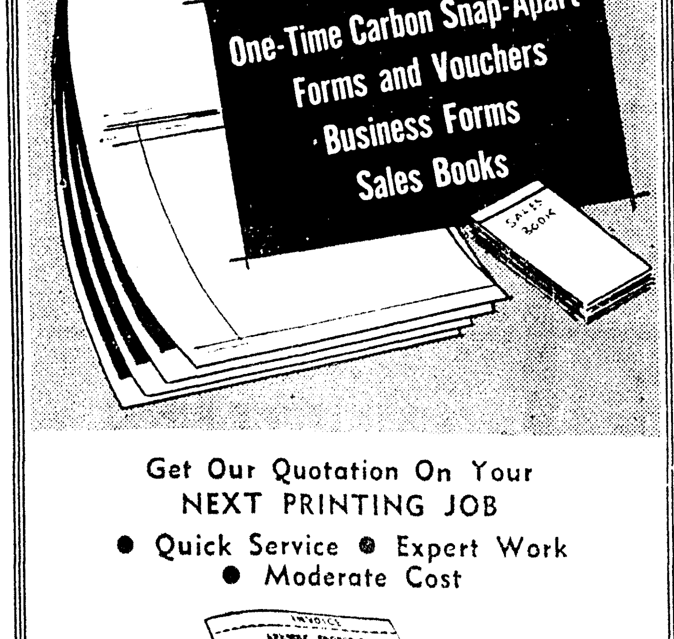

One-Time Carbon Snap-Apart Forms and Vouchers · Business Forms Sales Books
Get Our Quotation On Your NEXT PRINTING JOB
● Quick Service ● Expert Work
● Moderate Cost
MONROE Blueprinting CO.
107 SOUTH GRAND • MONROE, LOUISIANA
ALL TYPES ONETIME CARBON SNAP APART BUSINESS FORMS
DIAL 7404

HOUSE of PIPE and STEEL
PRINCIPAL ITEMS IN STOCK
● Angles, Beams ● Reinforcing Rods ● Reinforcing Wire ● Expanded Metal ● New and Used Pipe ● Tubing ● Structurals ● Plates ● Cold Finished Shafting
NEW and USED PIPE
M. Kaplan & Son, Inc.
Corner 9th & Adams—Monroe Ph. 2-5112

HOLIDAY HILL STONE
IN YOUR CHOICE OF COLORS WILL ADD
A NEW CHARM TO YOUR HOME
CENTRAL CULVERT CORP.
3900 JACKSON ST. DIAL 2-3223

Could you get by if you had to pay CASH?

How many people could enjoy the pleasure and convenience of an automobile, piano or refrigerator if they had to pay cash?

Fortunately for most of us, we don't have to pay cash for everything we buy. We can take advantage of the liberal, flexible system of personal credit which enables us to buy and enjoy the things we want, when we want them, and to pay for them later. Whether our income is large or small, we can enjoy the privilege of buying almost anything, anywhere, if our credit record is good.

And the only way to maintain a good credit record is to buy only what you know you can pay for—and pay for it on the date it is due.

You will find it mighty convenient to say
"Charge it, please."
THE CREDIT BUREAU
Monroe—West Monroe, Louisiana
105 Wood St. Monroe, La.
THE EMBLEM OF SOUND CREDIT

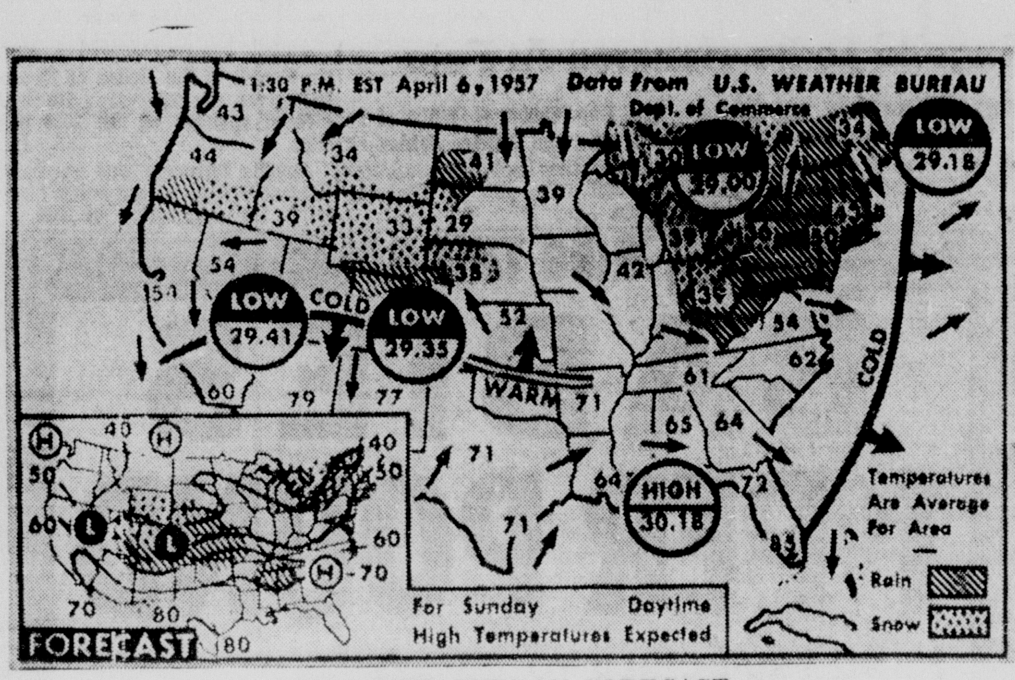

WEATHER BUREAU FORECAST

Scattered snow flurries are due in the eastern Great Lakes and northern Appalachians, with some showers expected in eastern Tennessee and northern portions of Alabama and Mississippi. Rain and snow are forecast for the central plains west to the central Rockies. Fair weather is probable for the rest of the country. (AP Wirephoto Map)

New Snowstorm Slams Mountains

By UNITED PRESS

A new spring snowstorm slammed into the Northern Rockies Saturday, the third major storm of recent weeks to hit Wyoming and Colorado full blast.

Meanwhile, a violent storm that plagued most of the nation with tornadoes, floods, heavy snows and drenching rain eased and died out over the East.

The storm, which struck out of the Southwest during the past week, accounted for a total of 45 weather-caused deaths, 19 of them in tornadoes.

The Denver weather bureau warned motorists and ranchers that the new storm would dump three to eight inches of new snow in the snow-embattled states of Colorado and Wyoming.

Strong winds were expected to blow the snow into deep drifts.

Three inches of snow was dumped on Cody, Wyo., before mid-day Saturday. Mixed snow and rain in parts of Nebraska preceded the eastward movement of the storm that was to sweep the plains states from Kansas to the Dakotas.

Meanwhile, storm-swollen rivers and streams in scattered sections of the nation receded slowly as the tail of a giant storm which whipped the East howled out to sea.

Parts of North Carolina, Tennessee, Ohio, Indiana, Illinois and Missouri were inundated.

In Missouri, 91 persons were evacuated from flooded homes on the Black River near Poplar Bluff while 20 persons were removed from their residence at Harvivell. The Meramec River was five feet above flood stage, and covered some roads in St. Louis county, which includes St. Louis.

REAL ESTATE

BATON ROUGE, April 6 (AP) — Fifty delegates from 12 states will attend the demonstration case study in urban real estate appraisal which opens Monday at Louisiana State University.

The course, sponsored by the LSU College of Commerce, the American Institute of Real Estate Appraisers and the Baton Rouge Board of Realtors, will end April 20.

Eight Persons Charged With Drunk Driving

Eight of the 55 persons arrested during the past week by members of Troop F, Louisiana state police, were charged with drunk driving, according to a report from troop headquarters. The report was issued yesterday.

In addition to the eight charged with drunk driving, 22 were apprehended for reckless driving.

Those charged with drunk driving were: John W. McMurray, 32, Gilbert; Dean H. Allen, 45, Richard M. Choat, 43, Oak Grove; Leo Frank Brown, 46, Vicksburg, Miss.; Elmer Johnson, 44, Negro, Dunn; Louis Morgan, 30, Negro, Collinston; Kenneth R. Burt, 25, Crossett, Ark., and Fred Brodnax, 45, Baton Rouge.

Other offenses and the number of persons charged in the past week: reckless driving, 22; speeding in automobiles, 9; speeding in trucks, 8; no drivers license, 5; disturbing the peace, 2; and obstruction of the highway, 1.

TO BUILDING RAILWAY

HAIFA, Israel, April 6 (AP) — Work on a railway from Beersheba in Central Israel to Eilat, the Israeli port on the Aqaba Gulf of the Red Sea, will begin within two weeks, announced M. Savidor, director general of Israely railways.

ROBERT E. BENISH

Benish Assumes Manager Post With Store Here

Robert E. Benish has assumed the management of Gordon's Jewelry, 202 DeSiard street, effective April 1. He comes to the Monroe store from Baton Rouge, where he was associated with the company for the past two years.

Benish is known in the Twin Cities area, where he visited in the 1951-52 season as a manager of the Hot Springs, Ark., professional baseball club.

Baton Rouge Delays Plan To Vote Bond Issue

BATON ROUGE, La., April 6—UP— The city council has agreed to wait three months before deciding whether to call a $35 million capital improvement bond election.

The council action followed discussion of recommendations submitted by the Citizens for Greater Baton Rouge movement.

City Clean-Up Drive Enters Second Week

A citywide clean-up campaign throughout Monroe will go into the second week tomorrow, with trucks concentrating on residential areas of the north side. Already covered are the sections around the college, in the extreme eastern part of the city, Booker T. Washington addition, Carroll High school and all Negro areas north of the Illinois Central Railroad tracks.

Although the drive was slow in beginning, due mostly to the amount of trash and other debris being moved during the latter part of the week increased "considerably."

The drive is being conducted by a number of civic organizations and city officials. Leading in the campaign is the Monroe Beautification and Planning Board, under the presidency of Mrs. Wilson Ewing.

Leaders in the drive expressed particular pleasure over the response in the areas during the last few days, particularly around the Carroll High School. City officials said the garbage trucks, being used to haul the trash to the city dump, "have a full time job in the area." This particular phase was reportedly completed Saturday.

Top Rival Of Franco Near Death

MADRID, April 6 (UP) —Pedro Cardinal Segura, a determined anti-Protestant and opponent of Generalissimo Francisco Franco, was near death Saturday from a kidney ailment.

The last rites of the Roman Catholic church were administered to the 76-year-old prelate at his own request Saturday morning in the hospital of Our Lady of the Rosary in Madrid.

A spokesman said the cardinal was lucid but "sinking slowly."

Examining physicians said the "condition of the illustrious patient has become more serious."

The cardinal has suffered from a kidney ailment for years. His heart and circulation were weakening and medical authorities held out little hope for his recovery.

He was brought to Madrid from his diocese at Seville 10 days ago for treatment.

The cardinal's bitter anti-Protestantism made him renowned throughout the world.

His pastoral letters denounced the Protestant faith as a danger and evil in overwhelmingly Catholic Spain. He fought bitterly against what he considered Protestant "infiltration" of his diocese.

The cardinal also attacked the 1953 Spanish-American mutual aid treaty on grounds that contacts with the United States would encourage the spread of Protestantism in Spain.

A square-jawed, physically powerful and extremely outspoken man, he was elevated to the rank of cardinal in 1927.

Two Are Injured In Auto Wrecks

Two injuries, neither serious, resulted yesterday in two separate auto mishaps.

In the first, Miss Evelyn Harris, 18, of 205 South Fourth street, fell from a moving car in front of a store on North Fourth street.

She was taken to St. Francis Hospital for treatment of abrasions on her arms and legs, and a bump on her head, and then released.

A two-car crash at the intersection of Louisville and North Fourth demolished both cars so badly that wreckers had to be called to remove them.

Investigating officers of the Monroe police department gave John Starnes, 16, of 1308 Cypress street, West Monroe, a ticket for reckless driving.

Starnes was heading west on Louisville, and Marion Perkins, 38, of 1010 Forsythe street, was driving south on North Fourth, when the accident occurred. The entire front end of the Starnes car was damaged, and the left front of the Perkins car was smashed in.

Starnes was taken to St. Francis Hospital., where it was determined that he suffered no broken bones, and he was released.

M'Clendon Is Miss. Chairman For Republicans

JACKSON, Miss., April 6 (AP)— Appointment of B. B. McClendon Jr., 26-year-old Jackson lawyer, as state chairman of Mississippi Young Republicans was announced today by Wirt Yerger Jr.

Yerger, only 27 himself, has been serving in the dual capacity of chairman of the Senior State GOP Executive Committee and head of the Young Republicans. He is a Jackson insurance executive.

McClendon announced plans for an immediate campaign to establish a Young Republican Club in every county. A Uni[illegible] Mississippi law sch[illegible] McClendon is a mem[illegible] firm of McCle[illegible] don of Jack[illegible] years in the [illegible] eral's De[illegible] Air Comman[illegible]

PARTICIPATE IN HARVARD DEBATE

Because his most recent article was featured in a national magazine, Dr. Medford Evans of Northwestern State College has been invited to participate in a debate at Harvard University Thursday. The debate will be on the question, "Whether Harvard Should Have Invited Dr. J. Robert Oppenheimer to Give the William James Lectures." Oppenheimer, a controversial figure since the Atomic Energy Commission suspended him in 1953, is scheduled to begin a series of six lectures at Harvard next week. Harvard alumni and students have protested Oppenheimer's appointment.

Negro Charged In Moonshine Whiskey Case

BRANDON, Miss., April 6 (AP)— Rankin County authorities today held a Jackson Negro they say they caught hauling more than 600 gallons of moonshine whisky along a little-traveled highway.

Deputy Sheriff G. L. Edwards identified the man as Lucius Jones. Edwards said Jones was arrested on charges of possession and transportation of illegal whiskey.

Truman Raps Out At Administration In Kansas Speech

TOPEKA, Kan., April 6 (UP)— Former President Harry S. Truman told a Jefferson Day rally of some 1,200 Kansas Democrats Saturday night that Democratic leaders in Congress must work to "make up" for "weakness in the executive branch" of the government.

Mr. Truman said this country has a "great record in foreign affairs."

He stressed that "it is a record of generosity and devotion to the cause of peace that no nation can surpass. We have spent our money, we have sacrificed lives, we have assumed great burdens at home and abroad in this great effort."

Declaring that we now seem to be "slipping backward as the forces of communism advance in the Middle East and the Far East," the former chief executive emphasized that "the fault lies in the lack of leadership in the State Department and the White House."

"Our allies have come to the conclusion that they cannot trust our foreign policy," he said, "and our foes have decided that most of the time our leaders are bluffing and they need not fear them. Our country is still admired and respected, but our government has lost both confidence and respect. This is a situation of great danger for the future of our nation."

This perilous situation, he said, must not be faced with panic or impatience.

"We must not abandon the basic policies which we have followed so far, because they have saved the world from another world war, and they remain our only hope for the future."

Mr. Truman said all possible pressure must be put on "the President and the secretary of state" to do their jobs right and "continue to lead the free world with courage and decision."

"The only way we can do this is through the Democratic leaders in Congress," he said. "The President has the main responsibility in foreign affairs, but he has to work with the Congress, and strong congressional leadership can make up, to some degree, for weakness in the executive branch.

"So we must encourage our congressional leaders to hold the country firmly to the great effort we have been making for peace, and to correct the blunders and vacillation that come from the executive branch."

LOANS
REAL ESTATE
LOCATED anywhere in Louisiana—Improved or not improved.
AUTO LOANS
PAID FOR OR NOT
Motors Securities
500 WALNUT, MONROE, LA.

DON'T GAMBLE
You take no chances on this lifetime investment when you choose a Keepsake . . . the guaranteed *perfect* engagement center diamond, free from flaws under 10-power magnification (or replacement assured).

GENUINE REGISTERED
Keepsake
DIAMOND RINGS
RIDLEY $225.00
Wedding Ring $125.00
Rings enlarged to show details
Prices include Federal Tax
Open a Charge Account at
Howard Bros.
— *Jewelers of Distinction* —
116 DeSiard Dial 2-2061

THERE'S NO SUCH THING AS "TIGHT MONEY" AT PEOPLE'S HOMESTEAD
Ample Funds for Low Cost Conventional Home Loans
Look At The Advantages We Offer
- No Delay
- No Red Tape
- No Service Charge
- No Brokerage Charge
- No Commissions
- Minimum closing costs
- Reasonable interest rates
- Complete local handling
- Low monthly payments . . . long terms
- Pay your loan off as fast as you like
- Efficient and courteous service
CLOSED ALL DAY ON SATURDAYS
"First Choice For Savings In The Twin Cities"
Assets Over 15½ Million . . . Reserves Over 2½ Million
The People's Homestead
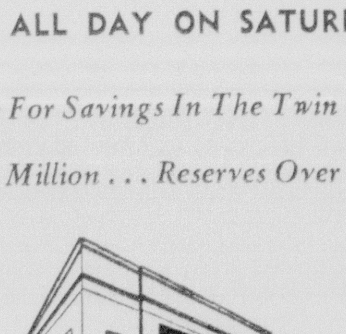
& SAVINGS ASSOCIATION
Catalpa at DeSiard—The Savings & Loan Corner—Where Profit & Service Meet
Phone 7146

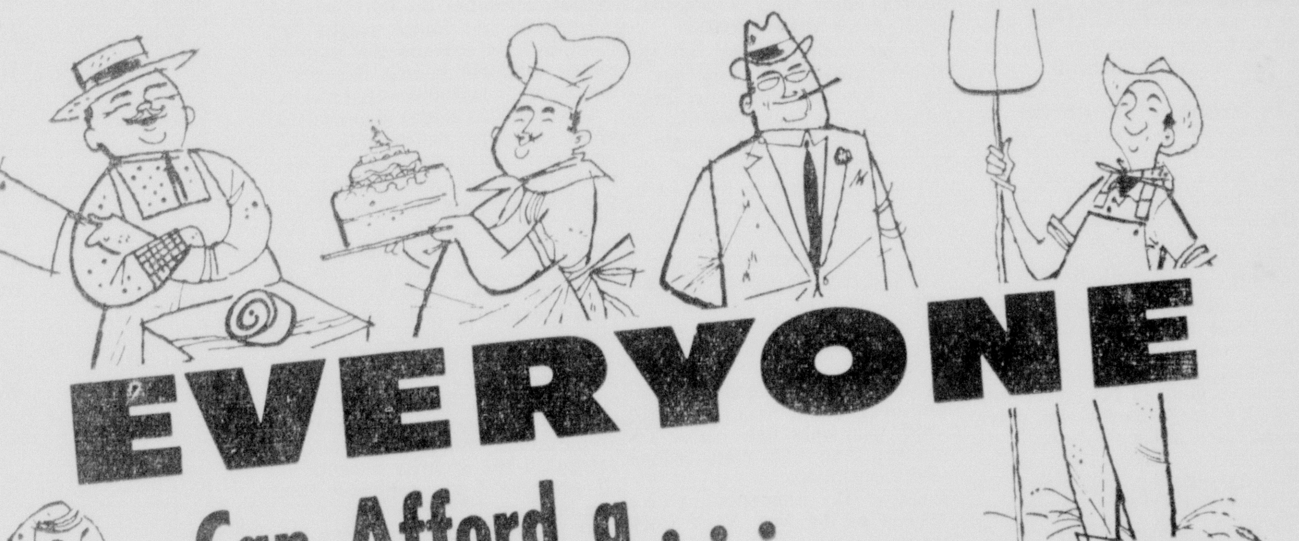
EVERYONE
Can Afford a . . .

SIMMONS MATTRESS
and no one can afford to be without its comfort

World's Most Luxurious
Beautyrest
$79.50
Exclusive independent spring action means body-fitting comfort. 10-year guarantee brings cost down to about 2c a night. Standard or Extra Firm. Matching box springs, $79.50.
Burnett's
300 TRENTON, WEST MONROE, LA.

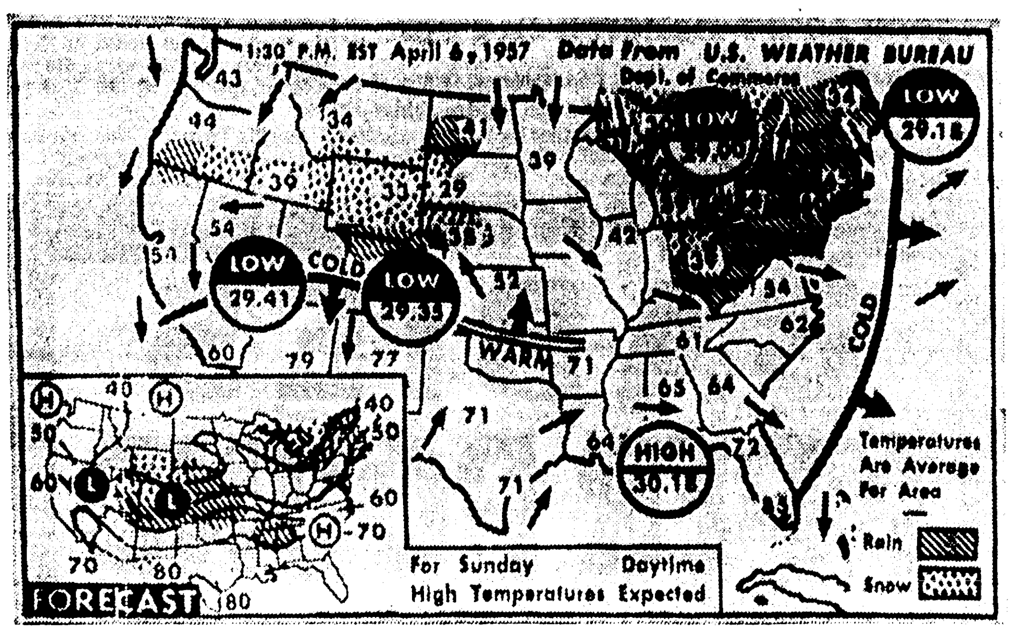

WEATHER BUREAU FORECAST
Scattered snow flurries are due in the eastern Great Lakes and northern Appalachians, with some showers expected in eastern Tennessee and northern portions of Alabama and Mississippi. Rain and snow are forecast for the central plains west to the central Rockies. Fair weather is probable for the rest of the country. (AP Wirephoto Map)

New Snowstorm Slams Mountains

By UNITED PRESS

A new spring snowstorm slammed into the Northern Rockies Saturday, the third major storm of recent weeks to hit Wyoming and Colorado full blast.

Meanwhile, a violent storm that plagued most of the nation with tornadoes, floods, heavy snows and drenching rain eased and died out over the East.

The storm, which struck out of the Southwest during the past week, accounted for a total of 45 weather-caused deaths, 19 of them in tornadoes.

The Denver weather bureau warned motorists and ranchers that the new storm would dump three to eight inches of new snow in the snow-embattled states of Colorado and Wyoming.

Strong winds were expected to blow the snow into deep drifts.

Three inches of snow was dumped on Cody, Wyo., before mid-day Saturday. Mixed snow and rain in parts of Nebraska preceded the eastward movement of the storm that was to sweep the plains states from Kansas to the Dakotas.

Meanwhile, storm-swollen rivers and streams in scattered sections of the nation receded slowly as the tail of a giant storm which whipped the East howled out to sea.

Parts of North Carolina, Tennessee, Ohio, Indiana, Illinois and Missouri were inundated.

In Missouri, 91 persons were evacuated from flooded homes on the Black River near Poplar Bluff while 20 persons were removed from their residence at Harvivell. The Meramec River was five feet above flood stage, and covered some roads in St. Louis county, which includes St. Louis.

Eight Persons Charged With Drunk Driving

Eight of the 55 persons arested during the past week by members of Troop F, Louisiana state police, were charged with drunk driving, according to a report from troop headquarters. The report was issued yesterday.

In addition to the eight charged with drunk driving, 22 were apprehended for reckless driving.

Those charged with drunk driving were: John W. McMurray, 32, Gilbert; Dean H. Allen, 45, Richard M. Choat, 43, Oak Grove; Leo Frank Brown, 46, Vicksburg, Miss.; Elmer Johnson, 44, Negro, Dunn; Louis Morgan, 30, Negro, Collinston; Kenneth R. Burt, 25, Crossett, Ark., and Fred Brodnax, 45, Baton Rouge.

Other offenses and the number of persons charged in the past week: reckless driving, 22; speeding in automobiles, 9; speeding in trucks, 8; no drivers license, 5; disturbing the peace, 2: and obstruction of the highway, 1.

TO BUILDING RAILWAY

HAIFA, Israel, April 6 (AP) — Work on a railway from Beersheba in Central Israel to Eilat, the Israeli port on the Aqaba Gulf of the Red Sea, will begin within two weeks, announced M. Savidor, director general of Israely railways.

REAL ESTATE

BATON ROUGE, April 6 (AP) — Fifty delegates from 12 states will attend the demonstration case study in urban real estate appraisal which opens Monday at Louisiana State University.

The course, sponsored by the LSU College of Commerce, the American Institute of Real Estate Appraisers and the Baton Rouge Board of Realtors, will end April 20.

ROBERT E. BENISH

Benish Assumes Manager Post With Store Here

Robert E. Benish has assumed the management of Gordon's Jewelry, 202 DeSiard street, effective April 1. He comes to the Monroe store from Baton Rouge, where he was associated with the company for the past two years.

Benish is known in the Twin Cities area, where he visited in the 1951-52 season as a manager of the Hot Springs, Ark., professional baseball club.

Baton Rouge Delays Plan To Vote Bond Issue

BATON ROUGE, La., April 6—UP— The city council has agreed to wait three months before deciding whether to call a $35 million capital improvement bond election.

The council action followed discussion of recommendations submitted by the Citizens for Greater Baton Rouge movement.

City Clean-Up Drive Enters Second Week

A citywide clean-up campaign throughout Monroe will go into the second week tomorrow, with trucks concentrating [illegible] residential areas of the north side. Already covered are the sections around the college, in the extreme eastern part of the city, Booker T. Washington addition, Carroll High school and all Negro areas north of the Illinois Central Railroad tracks.

Although the drive was slow in beginning, due mostly to the amount of trash and other debris being moved during the latter part of the week increased "considerably."

The drive is being conducted by a number of civic organizations and city officials. Leading in the campaign is the Monroe Beautification and Planning Board, under the presidency of Mrs. Wilson Ewing.

Leaders in the drive expressed particular pleasure over the response in the areas during the last few days, particularly around the Carroll High School. City officials said the garbage trucks, being used to haul the trash to the city dump, "have a full time job in the area." This particular phase was reportedly completed Saturday.

Top Rival Of Franco Near Death

MADRID, April 6 (UP) —Pedro Cardinal Segura, a determined anti-Protestant and opponent of Generalissimo Francisco Franco, was near death Saturday from a kidney ailment.

The last rites of the Roman Catholic church were administered to the 76-year-old prelate at his own request Saturday morning in the hospital of Our Lady of the Rosary in Madrid.

A spokesman said the cardinal was lucid but "sinking slowly."

Examining physicians said the "condition of the illustrious patient has become more serious."

The cardinal has suffered from a kidney ailment for years. His heart and circulation were weakening and medical authorities held out little hope for his recovery.

He was brought to Madrid from his diocese at Seville 10 days ago for treatment.

The cardinal's bitter anti-Protestantism made him renowned throughout the world.

His pastoral letters denounced the Protestant faith as a dagger and evil in overwhelmingly Catholic Spain. He fought bitterly against what he considered Protestant "infiltration" of his diocese.

The cardinal also attacked the 1953 Spanish-American mutual aid treaty on grounds that contacts with the United States would encourage the spread of Protestantism in Spain.

A square-jawed, physically powerful and extremely outspoken man, he was elevated to the rank of cardinal in 1927.

Two Are Injured In Auto Wrecks

Two injuries, neither serious, resulted yesterday in two separate auto mishaps.

In the first, Miss Evelyn Harris, 18, of 205 South Fourth street, fell from a moving car in front of a store on North Fourth street.

She was taken to St. Francis Hospital for treatment of abrasions on her arms and legs, and a bump on her head, and then released.

A two-car crash at the intersection of Louisville and North Fourth demolished both cars so badly that wreckers had to be called to remove them.

Investigating officers of the Monroe police department gave John Starnes, 16, of 1308 Cypress street, West Monroe, a ticket for reckless driving.

Starnes was heading west on Louisville, and Marion Perkins, 38, of 1010 Forsythe street, was driving south on North Fourth, when the accident occurred. The entire front end of the Starnes car was damaged, and the left front of the Perkins car was smashed in.

Starnes was taken to St. Francis Hospital., where it was determined that he suffered no broken bones, and he was released.

M'Clendon Is Miss. Chairman For Republicans

JACKSON, Miss., April 6 (AP)— Appointment of B. B. McClendon Jr., 26-year-old Jackson lawyer, as state chairman of Mississippi Young Republicans was announced today by Wirt Yerger Jr.

Yerger, only 27 himself, has been serving in the dual capacity of chairman of the Senior State GOP Executive Committee and head of the Young Republicans. He is a Jackson insurance executive.

McClendon announced pl[illegible] an immediate campaign [illegible] lish a Young Republican [illegible] every county. [illegible] Mississippi law [illegible] McClendon is a [illegible] firm of McCl[illegible] don of Jack[illegible] years in the [illegible] eral's De[illegible] Air Comm[illegible]

PARTICIPATE IN HARVARD DEBATE
Because his most recent article was featured in a national magazine, Dr. Medford Evans of Northwestern State College has been invited to participate in a debate at Harvard University Thursday. The debate will be on the question, "Whether Harvard Should Have Invited Dr. J. Robert Oppenheimer to Give the William James Lectures." Oppenheimer, a controversial figure since the Atomic Energy Commission suspended him in 1953, is scheduled to begin a series of six lectures at Harvard next week. Harvard alumni and students have protested Oppenheimer's appointment.

Negro Charged In Moonshine Whiskey Case

BRANDON, Miss., April 6 (AP)— Rankin County authorities today held a Jackson Negro they say they caught hauling more than 600 gallons of moonshine whisky along a little-traveled highway.

Deputy Sheriff G. L. Edwards identified the man as Lucius Jones. Edwards said Jones was arrested on charges of possession and transportation of illegal whiskey.

Truman Raps Out At Administration In Kansas Speech

TOPEKA, Kan., April 6 (UP)— Former President Harry S. Truman told a Jefferson Day rally of some 1,200 Kansas Democrats Saturday night that Democratic leaders in Congress must work to "make up" for "weakness in the executive branch" of the government.

Mr. Truman said this country has a "great record in foreign affairs."

He stressed that "it is a record of generosity and devotion to the cause of peace that no nation can surpass. We have spent our money, we have sacrificed lives, we have assumed great burdens at home and abroad in this great effort."

Declaring that we now seem to be "slipping backward as the forces of communism advance in the Middle East and the Far East," the former chief executive emphasized that "the fault lies in the lack of leadership in the State Department and the White House."

"Our allies have come to the conclusion that they cannot trust our foreign policy," he said, "and our foes have decided that most of the time our leaders are bluffing and they need not fear them. Our country is still admired and respected, but our government has lost both confidence and respect. This is a situation of great danger for the future of our nation."

This perilous situation, he said, must not be faced with panic or impatience.

"We must not abandon the basic policies which we have followed so far, because they have saved the world from another world war, and they remain our only hope for the future."

Mr. Truman said all possible pressure must be put on "the President and the secretary of state" to do their jobs right and "continue to lead the free world with courage and decision."

"The only way we can do this is through the Democratic leaders in Congress," he said. "The President has the main responsibility in foreign affairs, but he has to work with the Congress, and strong congressional leadership can make up, to some degree, for weakness in the executive branch.

"So we must encourage our congressional leaders to hold the country firmly to the great effort we have been making for peace, and to correct the blunders and vacillation that come from the executive branch."

LOANS
REAL ESTATE
LOCATED anywhere in Louisiana—Improved or not improved.
AUTO LOANS
PAID FOR OR NOT
Motors Securities
500 WALNUT, MONROE, LA.

DON'T GAMBLE
You take no chances on this lifetime investment when you choose a Keepsake . . . the guaranteed *perfect* engagement center diamond, free from flaws under 10-power magnification (or replacement assured).

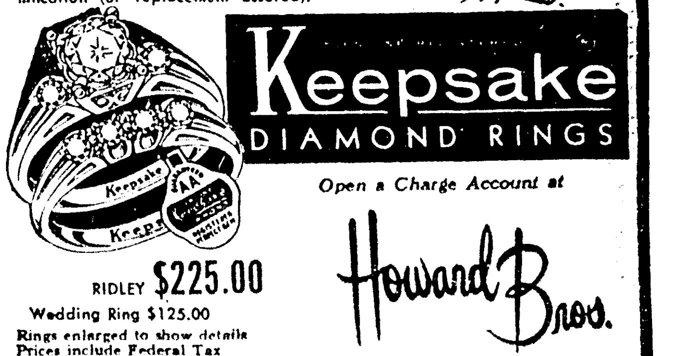

Keepsake
DIAMOND RINGS
Open a Charge Account at
Howard Bros.
RIDLEY $225.00
Wedding Ring $125.00
Rings enlarged to show details
Prices include Federal Tax
— Jewelers of Distinction —
116 DeSiard Dial 2-2061

EVERYONE
Can Afford a . . .
SIMMONS MATTRESS
and no one can afford to be without its comfort

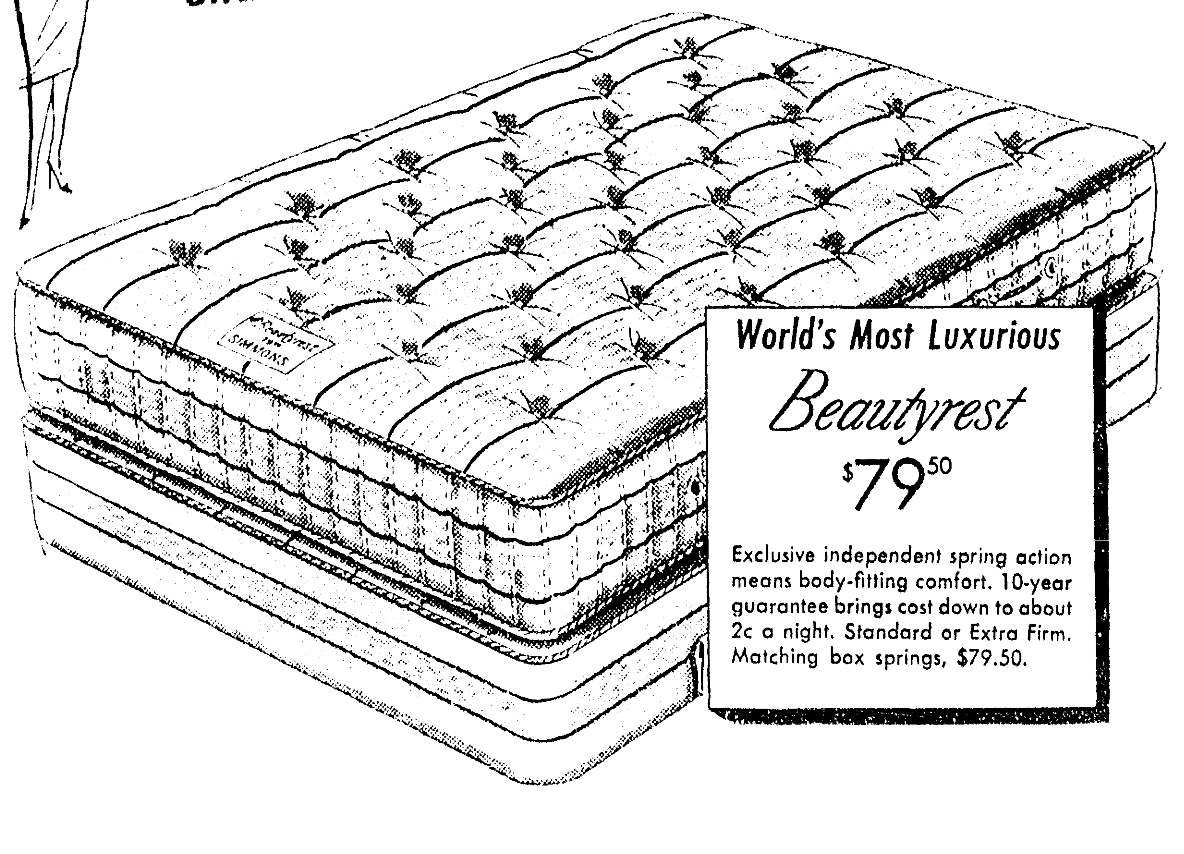

World's Most Luxurious
Beautyrest
$79.50
Exclusive independent spring action means body-fitting comfort. 10-year guarantee brings cost down to about 2c a night. Standard or Extra Firm. Matching box springs, $79.50.

Burnett's
... TON, WEST MONROE, LA.

THERE'S NO SUCH THING AS "TIGHT MONEY" AT PEOPLE'S HOMESTEAD
Ample Funds for Low Cost Conventional Home Loans
Look At The Advantages We Offer
- No Delay
- No Red Tape
- No Service Charge
- No Brokerage Charge
- No Commissions
- Minimum closing costs
- Reasonable interest rates
- Complete local handling
- Low monthly payments . . . long terms
- Pay your loan off as fast as you like
- Efficient and courteous service

CLOSED ALL DAY ON SATURDAYS
"First Choice For Savings In The Twin Cities"
Assets Over 15 1/2 Million . . . Reserves Over 2 1/2 Million

The People's Homestead & SAVINGS ASSOCIATION

FEDERAL HOME LOAN BANK SYSTEM · FEDERAL SAVINGS AND LOAN INSURANCE CORPORATION · INSURED

Catalpa at DeSiard—The Savings & Loan Corner—Where Profit & Service Meet
Phone 7146

Relaxation Urged On Red Travel In U.S. By Sen. Long

WASHINGTON, April 6 (AP)—Sen. Long (D-La) called tonight for an easing of restrictions on Russian visitors to this country. He said this would deal a blow to "communist dogma" and force Red leaders to change some of their policies.

The United States "has everything to gain from a further relaxation of tension and a breaking down of the Iron Curtain," Long said.

"I doubt that any other thing would improve our relations with the Soviet Union more rapidly than if Soviet citizens generally, even hardened Communists, could see the United States or could read one of our daily newspapers" he said.

In a report on a trip he made last August to Russia, Poland and Czechoslovakia, Long said the Communists have made a "fuss" about U. S. fingerprinting requirements as an excuse for not letting Soviet citizens visit this country.

He said Congress shoull examine whether "the amount of security we get" through fingerprinting of all foreign visitors "outweighs the harm which we are doing."

"Having been led to believe that millions of our workers are miserable and out of a job, appreciation of the truth by the Soviet people would create disilushionment and would constitute a blow to Communist dogma," he said.

Long visited the Red countries as a member of the Senate Foreign Relations Committee.

He said that unless the Soviet regime is "drastically changed," a toil-worn and anguished Russian people eventually will overthrow it.

While flying near Moscow Long said he discerned what might have been launching sites for guided missiles. He said he saw "slender, shining objects which looked like rockets," about 60 feet long.

Long declared that recent events in Poland show the poles "genuinely despise their Russian masters."

"We should sell them our surplus food," he added.

As for Czechoslovakia, he said that "is probably the last place among the satellites where revolt or Titoism might be expected." He said living conditions are better there.

MAY GO TO OSLO
Officials in Washington are speculating that President Eisenhower might appoint Frances Willis, above, as U. S. Ambassador to Norway. Miss Willis, 57, is now Ambassador to Switzerland and has a record of service in the European area covering 30 years. (AP Wirephoto)

SAYS HE'D ACCEPT BECK'S JOB
William A. Lee, president of the Chicago Federation of Labor, is pictured at his desk in Chicago when he said he would accept Dave Beck's job if it were offered to him, but insisted first he would want "to give Beck and others a chance to clear their names." Lee has been mentioned as a successor to the president of the International Brotherhood of Teamsters. (AP Wirephoto)

Dr. Ivey Takes Vice Presidency Of New York U.

NEW YORK, April 6 (AP) — The appointment of Dr. John E. Ivey, Jr., director of the Southern Regional Education Board, as executive vice president of New York University was announced today by President Carroll V. Newsom.

The appointment to the second top position of authority at the institution will become effective June 1. Ivey will be in general charge of the educational program. He fills a position left open last October when Dr. Newsom was elevated to the presidency of NYU.

As director of the Southern Regional Education Board, Ivey has been responsible for the coordinating of the professional and graduate programs of more than 65 colleges and universities in the South and the higher education interests of 16 state governments and their legislative assemblies.

Dr. Ivey, 38 years old, received his Bachelor of Arts degree at Alabama Polytechnic Institute, his Ph.D at the University of North Carolina where, in 1948, at the age of 28, he became the youngest full professor of history of that institution. He became associated with the Southern Regional Education Board in 1948 when the organization was known as the Regiconal Council on Higher Education.

Soldier Killed

JUNCTION CITY, Kan., April 6 (AP) —One Ft. Riley soldier was killed and another critically injured today when their automobile failed to make a curve near Hillsboro.

Killed was specialist 2-C Forree Kirk, son of Mrs. Daily Kirk, Rt. 2, Box 61, Preston, Miss. Kirk was assigned to Company H, 16th Infantry.

Specialist 2-C Rufus W. Wade, Kansas City, Mo., was taken to Salem Hospital in Hillsboro.

Avid Fan

CLEMSON, S.C., April 6 (UP)—W. D. Jones, of Columbia, S.C., was assured Saturday of a hotel reservation here when the University of South Carolina plays arch rival Clemson in football.

Clemson hotel manager Fred Zink said the reservation, with a money order, was received for the game scheduled for Nov. 12, 1960.

Angelle To Be Honored At Fete

BREAUX BRIDGE, La., April 6 (AP)—House Speaker Robert Angelle will be honored by his friends here tomorrow at a testimonial luncheon.

U.S. Rep. Edwin E. Willis of St. Martinville and Justice James D. Simon of the Louisiana Supreme Court will take part in the ceremonies.

Angelle has represented St. Martin Parish in the House of Representatives for 23 years. He was elected speaker at the 1956 session.

Angelle formerly was mayor of Breaux Bridge before being elected to the Legislature in 1934.

BRING THIS AD

BABIES
1c PER POUND

BRING YOUR CHILD TO OUR STUDIO AND YOU WILL RECEIVE A LOVELY 8x10 SILVERTONE

PORTRAIT FOR ONLY 1c PER POUND

—EXAMPLE—

If your child weighs 16 pounds, you pay 16c—27 pounds, pay 27c—39 pounds, you pay 39c, etc.

Choice of proofs. No extra charge for full figure of children under 6 years of age. ● Only one special of any kind per person or family each 6 months unless additional photos are ordered.

This Offer Good Through Saturday, April 13

501 BERNHARDT BUILDING Larry Robinson 'YOUR PHOTOGRAPHER' 501 BERNHARDT BUILDING

BRING THIS AD

BRING THIS AD

BRING THIS AD

Expect Satellite Launching To Be Opened To Press

WASHINGTON, April 6 (UP)—Assistant Defense Secretary Murray Snyder indicated Saturday the press will be allowed to cover the launching of the first U.S. earth satellite if adequate advance security arrangements can be made.

Snyder's statement was prompted by a declaration by Rear Adm. Rawson Bennett, chief of Naval Research, that he intends to bar the press from witnessing the historic event, unless overruled.

Bennett argued that if newsmen focused attention on the launching, those in charge might be "tempted" to fire the three-stage rocket that will launch the satellite before conditions are ideal.

The Air Force also objected to press coverage on grounds that newsmen might see some of the super-secret U. S. missiles at Patrick Air Force Base, Fla., where the missile is to be launched during the international geophysical year starting July 1.

Snyder noted in his statement that Patrick base is a 'highly classified installation."

"Therefore," he said, "before press coverage of either the test or the actual launching of the satellite is arranged, extensive preparations must be made to safeguard the security aspects of all projects. I am confident this can be done."

He said no dates have been set for either the tests or the launching and that "no decisions have been made as to the manner of press coverage." Such dates, he said, "obviously must be fixed by the scientists and others responsible for the successful testing and launching of the satellite."

BRIDGE TO STOCKS

Investment Clubs Spreading In U.S.

WALTER BUSSEWITZ

NEW YORK, March 30 (AP)—Four New York couples used to get together monthly for a social evening of bridge. Now they are trying for a grand slam in "blue chips."

The members of the Bridge Investors Club—a lawyer, advertising man, two chemists and their wives — put $25 each into stocks monthly.

Once a month for the past three years, another group — 13 executive employes of Johns-Manville Corp. and two friends —has gathered at New York's Dartmouth College Coub and talked stock market.

Members of The 15 Investment Club have plunked $10 apiece into stocks each month and have plowed back dividends to build up a portfolio of $7,500, a substantial figure considering the decline in the market in recent months.

These are just two examples of a do-it-yourself movement in learning how capitalism works, that has spread to thousands of communities acrcoss the country.

The New York Stock Exchange says there are roughly 10,000 investment clubs with a membership of more than 100,000.

"If you could pinpoint all the nation's investment clubs on a map," says a stock exchange spokesman, "it would look like the United States had the measles."

The combined holdings of the clubs add up to many millions of dollars worth of stock, according to market studies.

Simply, an investment club is a small group of friends who get together, usually once a month, to discuss securities and invest small sums in stocks of their choice.

In Detroit, the National Assn. of Investment Clubs was organized in 1951 with only four clubs. Today more than 1,550 clubs belong to the association.

Ruddick C. Lawrence, vice president of the New York Stock Exchange, says, "The clubs have spread largely by word of mouth, feeding on the increased interest in periodic investing, especially for retirement, and on the strong social flavor of their makeup."

Rattlesnakes Reign Supreme As Hunt Nears

OKEENE, Okla., April 6 (UP) — Rattlesnakes reigned supreme Saturday as this wheat-raising community prepared to welcome up to 25,000 visitors for the annual hunt of the International Association of Rattlesnake Hunters.

The event opened Saturday night with a dinner featuring rattlesnake steaks, followed by championship snake yarns by entrants in a prevaricator's contest, and the coronation of Kay Camp, an Oklahoma A&M College freshman from Waukomis as "Miss Snake Charmer."

A marked rattlesnake will be released Sunday morning, with the finder winning $100 for bringing it back alive. A snake market will be open at 2 p. m. and prizes will be awarded the hunters who catch the heaviest, longest and the most.

Okeene itself is located in the center of the green waving wheat fields of the Cimarron Valley. But a few miles to the southwest lies Salt Creek Canyon, a gypsum hill country that swarms with rattlers.

In fact, there are so many rattlers that no one in his right mind ventures into the snake haven in the heat of summer without extreme caution.

STATES POSITION

Ben Gilmore, manager of the Walgreen Drug Store, Saturday denied that his company had an advance information of a booth on the corner of DeSiard and North Second streets for the purpose of obtaining additional news for a proposed city sales petition. In a statement Saturday morning, Martin L. Coleman, Jr., chairman of the group, said the drive would be spearheaded by downtown booths. Gilmore said neither his company nor its personnel were involved in the action. The booth was located at the intersection of the downtown streets, Saturday.

Rackets Probe Distressing To All Organized Labor

WASHINGTON, April 5 (UP)—The Senate investigation of labor racketeering is beginning to throw a scare into the labor movement.

Labor leaders fear that the hearings involving Dave Beck and the teamsters union, and other unions yet to be heard from may set off a fresh wave of anti-union feeling. The most feared result would be more state right-to-work laws and congressional demands for a national law outlawing the union shop and similar provisions in union contracts.

The high command of the AFL-CIO has taken a cooperative attitude toward the investigation. It has suspended Beck from his vice presidency because he invoked the Fifth Amendment in refusing to answer committee questions.

The most recent issue of the AFL-CIO News said editorially at "what has been harmful to labor . . . has been not the committee but the practices and attitudes it has brought to light."

Nevertheless the high command of the nation's chief labor federation is worried that the investigation will set in motion forces that will result in new legislation it would view as anti-labor. Sen. John L. McClellan (D-Ark.), chairman of the special Rackets Committee, said on a television program last weekend he favors right-to-work laws but would prefer that states enacted them.

Eighteen states now have these laws. Until the Indiana Legislature passed one this year, they had been limited largely to southern and sparsely populated states competing for new industry.

These laws were in a sense invited by a provision of the 1947 Taft-Hartly Act. That law outlawed the closed shop which required new employes to be union members before they were hired.

The Taft-Hartley did allow the union shop, in which new employes are required to join a union within 30 days after being hired.

But it also explicitly recognized the right of states to outlaw the union shop and all other forms of "union security" contracts—even those for unions subject to federal law. Eighteen states have accepted the invitation despite opposition from the labor movement.

Mother Of Year In Mississippi Is Selected

VICKSBURG, Miss., April 6 (AP) — Mrs. Robert F. Evans Jr., Vicksburg, was announced today as winner of the "Mississippi Mother of the Year" contest conducted by the Mississippi branch of American Mothers Committee, Inc.

The announcement was made by Mrs. Hugh H. Johnson state chairman of the group.

Wife of a prominent lumberman and mother of 11 children, Mrs. Evans is president of the Mothers Club of St. Aloysius School, a member of the National Council of Catholic Women, and a worker in the Warren County American Red Cross.

She will go to New York in May for the national competition.

CLIPPERS BUSY

NEW YORK, April 6 (AP)—Press clipping bureaus, once supported mainly by celebrities, now do 90 per cent of their business with business concerns, a survey shows. The 30 recognized bureaus last year clipped about 20 million stories from magazines and other publications and charged clients about 15 cents a clipping.

This is the car that won at Daytona as the "best performing U. S. automobile." And it won the Auto Decathlon! V8 or Six, Chevrolet is a top performer. Just drive it, and see!

Who rates *what* for performance and smoother riding in the low-priced three? Chevrolet has laid the answer and the proof on the line!

First, Chevrolet won the Auto Decathlon over every car in its field, and over the higher priced cars that were tested, too. This rugged ten-way test (*right, below*) showed Chevrolet was the champ in handling ease, braking, acceleration, passing ability, smoothness of ride and other driving qualities you want in a car.

Then, Chevy walked off with the Pure Oil Performance Trophy at Daytona (*left, below*) as "best performing U. S. automobile."

It's quite a feeling to know that you are driving the champ, with its smoother, steadier way of going, its keen response of V8 power, and its easy handling. Just give this Chevrolet a try, and see!

CHEVROLET

1 USA CHEVROLET

ENTER CHEVROLET'S $275,000 "LUCKY TRAVELER" CONTEST!

Chevy showed it's still the champ . . . at Daytona . . . and in the Decathlon!

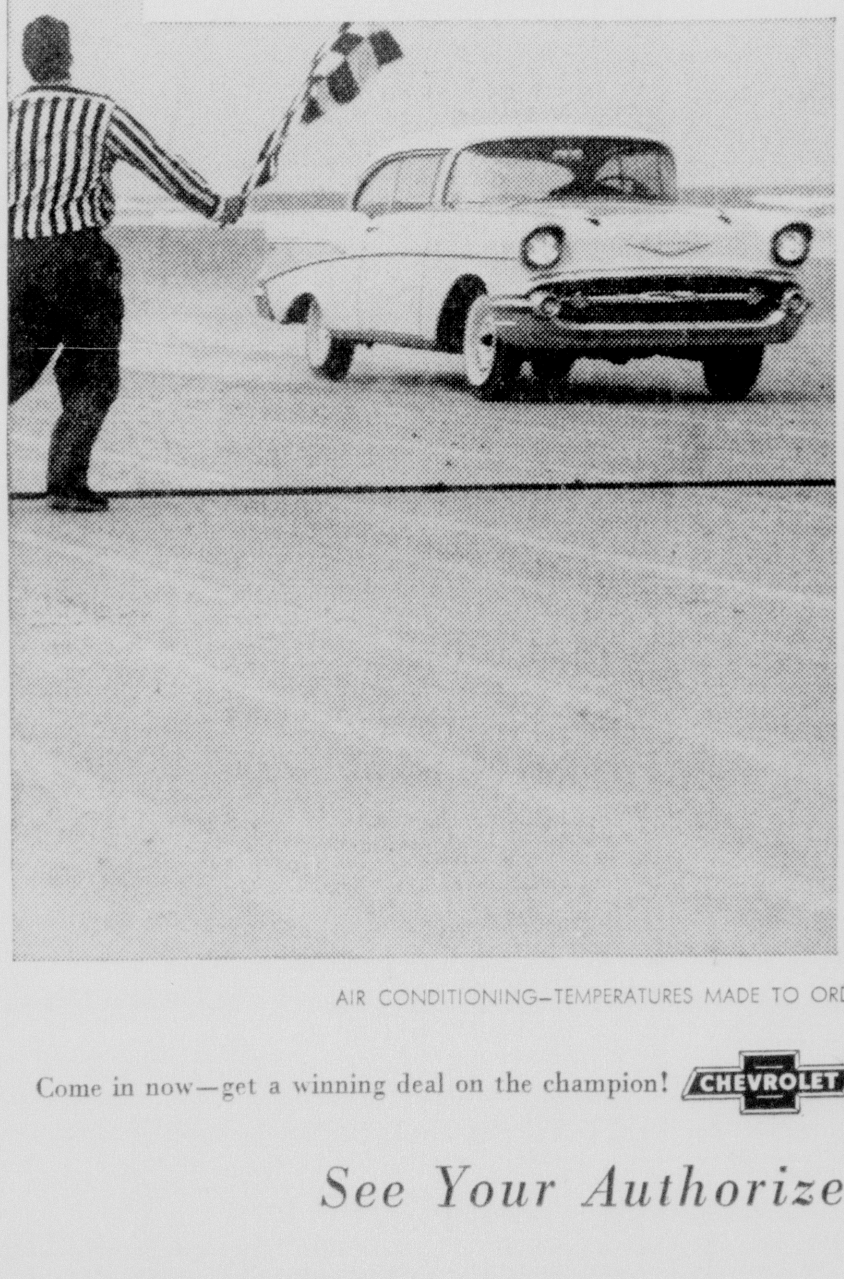

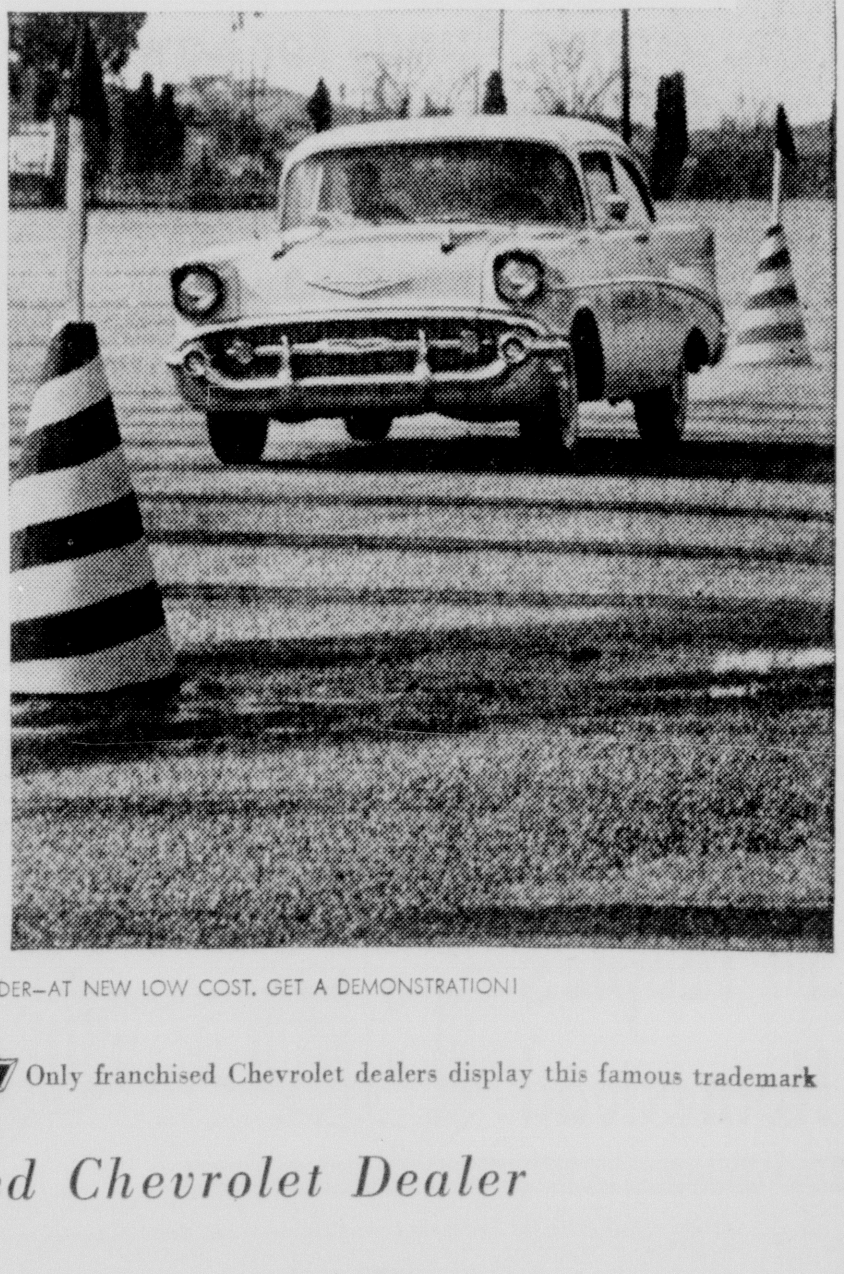

AIR CONDITIONING—TEMPERATURES MADE TO ORDER—AT NEW LOW COST. GET A DEMONSTRATION!

Come in now—get a winning deal on the champion! CHEVROLET Only franchised Chevrolet dealers display this famous trademark

See Your Authorized Chevrolet Dealer

Relaxation Urged On Red Travel In U.S. By Sen. Long

WASHINGTON, April 6 (AP)—Sen. Long (D-La) called tonight for an easing of restrictions on Russian visitors to this country. He said this would deal a blow to "communist dogma" and force Red leaders to change some of their policies.

The United States "has everything to gain from a further relaxation of tension and a breaking down of the Iron Curtain," Long said.

"I doubt that any other thing would improve our relations with the Soviet Union more rapidly than if Soviet citizens generally, even hardened Communists, could see the United States or could read one of our daily newspapers" he said.

In a report on a trip he made last August to Russia, Poland and Czechoslovakia, Long said the Communists have made a "fuss" about U. S. fingerprinting requirements as an excuse for not letting Soviet citizens visit this country.

He said Congress shoull examine whether "the amount of security we get" through fingerprinting of all foreign visitors "outweighs the harm which we are doing."

"Having been led to believe that millions of our workers are miserable and out of a job, appreciation of the truth by the Soviet people would create disilushionment and would constitute a blow to Communist dogma," he said.

Long visited the Red countries as a member of the Senate Foreign Relations Committee.

He said that unless the Soviet regime is "drastically changed," a toil-worn and anguished Russian people eventually will overthrow it.

While flying near Moscow Long said he discerned what might have been launching sites for guided missiles. He said he saw "slender, shining objects which looked like rockets," about 60 feet long.

Long declared that recent events in Poland show the poles "genuinely despise their Russian masters."

"We should sell them our surplus food," he added.

As for Czechoslovakia, he said that "is probably the last place among the satellites where revolt or Titoism might be expected." He said living conditions are better there.

MAY GO TO OSLO
Officials in Washington are speculating that President Eisenhower might appoint Frances Willis, above, as U. S. Ambassador to Norway. Miss Willis, 57, is now Ambassador to Switzerland and has a record of service in the European area covering 30 years. (AP Wirephoto)

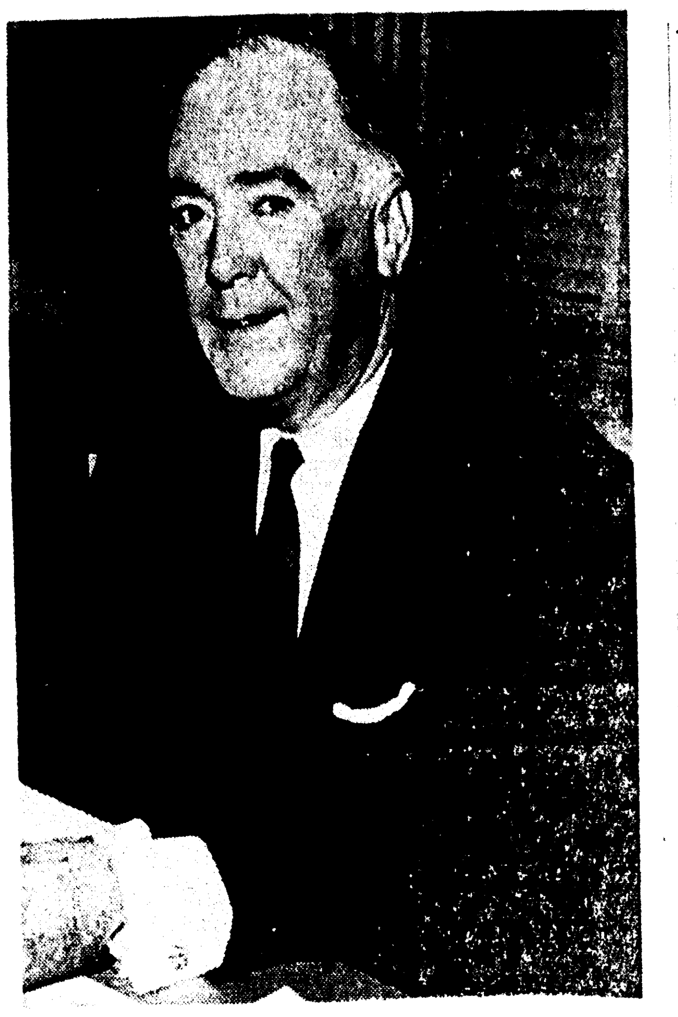

SAYS HE'D ACCEPT BECK'S JOB
William A. Lee, president of the Chicago Federation of Labor, is pictured at his desk in Chicago when he said he would accept Dave Beck's job if it were offered to him, but insisted first he would want "to give Beck and others a chance to clear their names." Lee has been mentioned as a successor to the president of the International Brotherhood of Teamsters. (AP Wirephoto)

Dr. Ivey Takes Vice Presidency Of New York U.

NEW YORK, April 6 (AP) — The appointment of Dr. John E. Ivey, Jr., director of the Southern Regional Education Board, as executive vice president of New York University was announced today by President Carroll V. Newsom.

The appointment to the second top position of authority at the institution will become effective June 1. Ivey will be in general charge of the educational program. He fills a position left open last October when Dr. Newsom was elevated to the presidency of NYU.

As director of the Southern Regional Education Board, Ivey has been responsible for the coordinating of the professional and graduate programs of more than 65 colleges and universities in the South and the higher education interests of 16 state governments and their legislative assemblies.

Dr. Ivey, 38 years old, received his Bachelor of Arts degree at Alabama Polytechnic Institute, his Ph.D at the University of North Carolina where, in 1948, at the age of 28, he became the youngest full professor of history of that institution. He became associated with the Southern Regional Education Board in 1948 when the organization was known as the Regiconal Council on Higher Education.

Soldier Killed

JUNCTION CITY, Kan., April 6 (AP) —One Ft. Riley soldier was killed and another critically injured today when their automobile failed to make a curve near Hillsboro.

Killed was specialist 2-C Forree Kirk, son of Mrs. Daily Kirk, Rt. 2, Box 61, Preston, Miss. Kirk was assigned to Company H, 16th Infantry.

Specialist 2-C Rufus W. Wade, Kansas City, Mo., was taken to Salem Hospital in Hillsboro.

Avid Fan

CLEMSON, S.C., April 6 (UP)—W. D. Jones, of Columbia, S.C., was assured Saturday of a hotel reservation here when the University of South Carolina plays arch rival Clemson in football.

Clemson hotel manager Fred Zink said the reservation, with a money order, was received for the game scheduled for Nov. 12, 1960.

Angelle To Be Honored At Fete

BREAUX BRIDGE, La., April 6 (AP)—House Speaker Robert Angelle will be honored by his friends here tomorrow at a testimonial luncheon.

U.S. Rep. Edwin E. Willis of St. Martinville and Justice James D. Simon of the Louisiana Supreme Court will take part in the ceremonies.

Angelle has represented St. Martin Parish in the House of Representatives for 23 years. He was elected speaker at the 1956 session.

Angelle formerly was mayor of Breaux Bridge before being elected to the Legislature in 1934.

BRING THIS AD

BABIES 1c PER POUND

BRING YOUR CHILD TO OUR STUDIO AND YOU WILL RECEIVE A LOVELY 8x10 SILVERTONE

PORTRAIT FOR ONLY 1c PER POUND

—EXAMPLE—

If your child weighs 16 pounds, you pay 16c—27 pounds, pay 27c—39 pounds, you pay 39c, etc.

Choice of proofs. No extra charge for full figure of children under 6 years of age. ● Only one special of any kind per person or family each 6 months unless additional photos are ordered.

This Offer Good Through Saturday, April 13

501 BERNHARDT BUILDING — Larry Robinson 'YOUR PHOTOGRAPHER' — 501 BERNHARDT BUILDING

BRING THIS AD · BRING THIS AD · BRING THIS AD

Expect Satellite Launching To Be Opened To Press

WASHINGTON, April 6 (UP)—Assistant Defense Secretary Murray Snyder indicated Saturday the press will be allowed to cover the launching of the first U.S. earth satellite if adequate advance security arrangements can be made.

Snyder's statement was prompted by a declaration by Rear Adm. Rawson Bennett, chief of Naval Research, that he intends to bar the press from witnessing the historic event, unless overruled.

Bennett argued that if newsmen focused attention on the launching, those in charge might be "tempted" to fire the three-stage rocket that will launch the satellite before conditions are ideal.

The Air Force also objected to press coverage on ground: that newsmen might see some of the super-secret U. S. missiles at Patrick Air Force Base, Fla., where the missile is to be launched during the international geophysical year starting July 1.

Snyder noted in his statement that Patrick base is a 'highly classified installation."

"Therefore," he said, "before press coverage of either the test or the actual launching of the satellite is arranged, extensive preparations must be made to safeguard the security aspects of all projects. I am confident this can be done."

He said no dates have been set for either the tests or the launching and that "no decisions have been made as to the manner of press coverage." Such dates, he said, "obviously must be fixed by the scientists and others responsible for the successful testing and launching of the satellite."

BRIDGE TO STOCKS

Investment Clubs Spreading In U.S.

WALTER BUSSEWITZ

NEW YORK, March 30 (AP)—Four New York couples used to get together monthly for a social evening of bridge. Now they are trying for a grand slam in "blue chips."

The members of the Bridge Investors Club—a lawyer, advertising man, two chemists and their wives — put $25 each into stocks monthly.

Once a month for the past three years, another group — 13 executive employes of Johns-Manville Corp. and two friends —has gathered at New York's Dartmouth College Coub and talked stock market.

Members of The 15 Investment Club have plunked $10 apiece into stocks each month and have plowed back dividends to build up a portfolio of $7,500, a substantial figure considering the decline in the market in recent months.

These are just two examples of a do-it-yourself movement in learning how capitalism works, that has spread to thousands of communities acrcoss the country.

The New York Stock Exchange says there are roughly 10,000 investment clubs with a membership of more than 100,000.

"If you could pinpoint all the nation's investment clubs on a map," says a stock exchange spokesman, "it would look like the United States had the measles."

The combined holdings of the clubs add up to many millions of dollars worth of stock, according to market studies.

Simply, an investment club is a small group of friends who get together, usually once a month, to discuss securities and invest small sums in stocks of their choice.

In Detroit, the National Assn. of Investment Clubs was organized in 1951 with only four clubs. Today more than 1,550 clubs belong to the association.

Ruddick C. Lawrence, vice president of the New York Stock Exchange, says, "The clubs have spread largely by word of mouth, feeding on the increased interest in periodic investing, especially for retirement, and on the strong social flavor of their makeup."

Rattlesnakes Reign Supreme As Hunt Nears

OKEENE, Okla., April 6 (UP) — Rattlesnakes reigned supreme Saturday as this wheat-raising community prepared to welcome up to 25,000 visitors for the annual hunt of the International Association of Rattlesnake Hunters.

The event opened Saturday night with a dinner featuring rattlesnake steaks, followed by championship snake yarns by entrants in a prevaricator's contest, and the coronation of Kay Camp, an Oklahoma A&M College freshman from Waukomis as "Miss Snake Charmer."

A marked rattlesnake will be released Sunday morning, with the finder winning $100 for bringing it back alive. A snake market will be open at 2 p. m. and prizes will be awarded the hunters who catch the heaviest, longest and the most.

Okeene itself is located in the center of the green waving wheat fields of the Cimarron Valley. But a few miles to the southwest lies Salt Creek Canyon, a gypsum hill country that swarms with rattlers.

In fact, there are so many rattlers that no one in his right mind ventures into the snake haven in the heat of summer without extreme caution.

STATES POSITION

Ben Gilmore, manager of the Walgreen Drug Store, Saturday denied that his company had an advance information of a booth on the corner of DeSiard and North Second streets for the purpose of obtaining additional news for a proposed city sales petition. In a statement Saturday morning, Martin L. Coleman, Jr., chairman of the group, said the drive would be spearheaded by downtown booths. Gilmore said neither his company nor its personnel were involved in the action. The booth was located at the intersection of the downtown streets, Saturday.

Rackets Probe Distressing To All Organized Labor

WASHINGTON, April 5 (UP)—The Senate investigation of labor racketeering is beginning to throw a scare into the labor movement.

Labor leaders fear that the hearings involving Dave Beck and the teamsters union, and other unions yet to be heard from may set off a fresh wave of anti-union feeling. The most feared result would be more state right-to-work laws and congressional demands for a national law outlawing the union shop and similar provisions in union contracts.

The high command of the AFL-CIO has taken a cooperative attitude toward the investigation. It has suspended Beck from his vice presidency because he invoked the Fifth Amendment in refusing to answer committee questions.

The most recent issue of the AFL-CIO News said editorially at "what has been harmful to labor . . . has been not the committee but the practices and attitudes it has brought to light."

Nevertheless the high command of the nation's chief labor federation is worried that the investigation will set in motion forces that will result in new legislation it would view as anti-labor. Sen. John L. McClellan (D-Ark.), chairman of the special Rackets Committee, said on a television program last weekend he favors right-to-work laws but would prefer that states enacted them.

Eighteen states now have these laws. Until the Indiana Legislature passed one this year, they had been limited largely to southern and sparsely populated states competing for new industry.

These laws were in a sense invited by a provision of the 1947 Taft-Hartly Act. That law outlawed the closed shop which required new employes to be union members before they were hired.

The Taft-Hartley did allow the union shop, in which new employes are required to join a union within 30 days after being hired.

But it also explicitly recognized the right of states to outlaw the union shop and all other forms of "union security" contracts—even those for unions subject to federal law. Eighteen states have accepted the invitation despite opposition from the labor movement.

Mother Of Year In Mississippi Is Selected

VICKSBURG, Miss., April 6 (AP) — Mrs. Robert F. Evans Jr., Vicksburg, was announced today as winner of the "Mississippi Mother of the Year" contest conducted by the Mississippi branch of American Mothers Committee, Inc.

The announcement was made by Mrs. Hugh H. Johnson state chairman of the group.

Wife of a prominent lumberman and mother of 11 children, Mrs. Evans is president of the Mothers Club of St. Aloysius School, a member of the National Council of Catholic Women, and a worker in the Warren County American Red Cross.

She will go to New York in May for the national competition.

CLIPPERS BUSY

NEW YORK, April 6 (AP)—Press clipping bureaus, once supported mainly by celebrities, now do 90 per cent of their business with business concerns, a survey shows. The 30 recognized bureaus last year clipped about 20 million stories from magazines and other publications and charged clients about 15 cents a clipping.

This is the car that won at Daytona as the "best performing U. S. automobile." And it won the Auto Decathlon! V8 or Six, Chevrolet is a top performer. Just drive it, and see!

Who rates *what* for performance and smoother riding in the low-priced three? Chevrolet has laid the answer and the proof on the line!

First, Chevrolet won the Auto Decathlon over every car in its field, and over the higher priced cars that were tested, too. This rugged ten-way test (*right, below*) showed Chevrolet was the champ in handling ease, braking, acceleration, passing ability, smoothness of ride and other driving qualities you want in a car.

Then, Chevy walked off with the Pure Oil Performance Trophy at Daytona (*left, below*) as "best performing U. S. automobile."

It's quite a feeling to know that you are driving the champ, with its smoother, steadier way of going, its keen response of V8 power, and its easy handling. Just give this Chevrolet a try, and see!

CHEVROLET
1 USA CHEVROLET

ENTER CHEVROLET'S $275,000 "LUCKY TRAVELER" CONTEST!

Chevy showed it's still the champ... at Daytona... and in the Decathlon!

AIR CONDITIONING—TEMPERATURES MADE TO ORDER—AT NEW LOW COST. GET A DEMONSTRATION!

Come in now—get a winning deal on the champion! CHEVROLET Only franchised Chevrolet dealers display this famous trademark

See Your Authorized Chevrolet Dealer

AT AREA MEETING

Education Gain Elements Are Cited

Speaking before a community meeting at the Monticello High School in East Carroll parish on Friday night, Mrs. J. F. Blackiston, president of the Fifth District Classroom Teachers' Association stressed the progress which education has made in the state, and the manner in which industry and agriculture are both dependent on good education for competent workers.

Mrs. Blackiston, who is also a home economics teacher at West Monroe High School, was a member of a six-person panel, which discussed the problems of education in Louisiana.

After noting the major concerns of people, Mrs. Blackiston emphasized that they do not change, but are altered by man's progress in his efforts to improve his status of living. She touched on the alterations which have taken place in this century in community life, and compared the condition of school between previous years and today.

Stating that the educational level in Louisiana has risen from third grade in the 20's and 30's to ninth grade level today, she revealed that the increased education level has been the main factor responsible for bringing industries into this state.

Pointing out that more industries here have raised the income level of residents, and caused a population increase, she noted that there is more need for teachers to meet the increased number of school children.

"Business and industry this year are offering college seniors approximately $4,807 as a starting salary, but if the new teachers' salary schedule is financed in this state, beginning teachers will receive $3400. Besides this, states which pay teachers higher salaries are now recruiting teachers from Louisiana" she stated.

Concluding that "education is the key to a free people," she said that each individual in the state must be concerned with furthering progress in education here to maintain continued progress in all other industries and activities.

Other members of the panel introduced by H. T. Poole, principal of Monticello, were M. M. Walsworth, superintendent of East Carroll Schools; B. A. Bayles, supervisor of East Carroll schools; H. G. Snyder, vice-president of the East Carroll school board; Billy Kirksey, president-elect of the Monticello P-TA; and Mr. Coleman school board member.

After the discussion, the group of nearly 100 persons resolved that they wanted education to be placed first on the agenda for this session of the legislature.

Obituaries

NORMAN L. HENDRICKS

Funeral services for Norman L. Hendricks, 56, of Monroe who died Friday in a Shreveport hospital, will be held at 2:30 p. m. Sunday at Kilpatrick Funeral Home in Ruston, Rev. T. A. Brown will officiate.

Burial will follow in Greenwood Cemetery in Ruston.

Pallbearers wll be O. L. Gossett, John Cunningham, T. L. Weldin, S. T. Stevenson, C. M. Flynn and L. O. Stennett.

A native of Lincoln parish, Hendricks had resided in Monroe since 1927. He was a World War I veteran and a member of the Methodist Church.

Survivors include two sisters, Mrs. Lucille Durham, of Monroe, and Mrs. P. . Purser, of Winnsboro, and a number of nephews and nieces.

MRS. LESTER FRANKLIN

WINNSBORO April 6 (Special) — Funeral services for Mrs. Leslie Franklin will be held at 11 a.m. Monday in the Union Baptist Church at Puckett, Miss., with the Rev. Charles Thompson, the Rev. C. W. Jones, and the Rev. . . Bounds officiating.

Interment will follow in the Union Baptist Church. The body will lie in state at the Wright - Ferguson Funeral home in Jackson, Miss., until time of services.

Mrs. Franklin died suddenly at the age of 70 in Jackson on Friday, after a heart attack. She was a resident of Baskin.

Survivors include her husband; two daughters, Mrs. Geneva French of Jackson and Mrs. Nedra Smith of Robstown, Tex.; one son, Laron S. Franklin, of San Diego, Calif.; and six grandchildren.

Pallbearers will be Henry Earl Reagen, Leon Marx, A. N. Boyette, Morris Tillman, McHenry Jones, and Dennis Williams.

ROBERT L. ROY, SR.

WINNFIELD April 6 (Special) — Services for Robert L. Roy, who died Friday at the age of 79 after a brief illness, were held at 3 p.m. today in the Hixson Brothers Funeral Chapel in Winnfield. Interment was in the Sardis Cemetery.

MRS. ANNA WEEKS DOWDY

BASTROP, April 6 (Special)—Mrs. Anna Weeks Dowdy died late last night at her residence, 112 Fairfield, in Bastrop. She had been a resident of Bastrop for the past 6½ years.

Funeral services will be held in Tulsa, Okla.

She is survived by one daughter, Miss Carolyn Dowdy of Shieler, Okla., and four daughters, J. C. Dowdy, Bastrop, James E., Shawnee, Okla., George S., Okemah, Okla., and Myron L., of Shieler, Okla.

NORMAN L. HENDRICKS

RUSTON, April 6 (Special)—Norman L. Hendricks, 56, of 314 Pargoud Drive, Monroe, died Friday at 5 p.m. at a Shreveport hospital.

Funeral services will be held Sunday at 2:30 p.m. in the Chapel of Kilpatrick Funeral Home in Ruston with Rev. T. A. Brown, pastor of the Gordon Avenue, Monroe, officiating. Interment will follow in the Greenwood Cemetery under the direction of Kilpatrick Funeral Home, Ruston.

He is survived by two sisters, Mrs. Lucille Dorham of Monroe and Mrs. P. R. Purer of Winnsboro.

W. M. DuPRIEST

Last rites are to be held this afternoon in Mart, Tex., for W. M. DuPriest, who succumbed to a heart attack there Thursday night. He was a brother of Guy DuPriest, Monroe, and had been employed for 30 years by the Missouri Pacific Railroad.

Besides his brother here, other survivors are his wife, two daughters and another brother, B. B. DuPriest, of Austin, Tex.

MRS. E. A. LANDERS

Mrs. E. A. Landers succumbed on Friday in Baton Rouge. The body of the deceased was taken to the Mulhearn Funeral Home in Rayville, where it will lie in state until time of services.

The funeral will be at 3 o'clock this afternoon, in the Start Baptist Church, with the Rev. J. S. Deal officiating, assisted by the Rev. Joe Mongle. Burial will be in the New Salem cemetery at Girard, under direction of Mulhearn.

Mrs. Landers is survived by her husband, E. A. Landers of Baton Rouge; one son, E. A. Landers, Jr., of Houston, Tex.; two daughters, Mrs. G. R. Beaddy of Baton Rouge and Mrs. W. E. Antley of Austin, Tex.; three sisters, Mrs. Rosa Morgan and Mrs. B. H. Pendarvis, both of Jackson, Miss., and Mrs. Rilla DeFore of Girard; six grandchildren, and several nieces and nephews.

Pallbearers will be R. B. McGowen, Ed Lyons, Carl Copeland, Speedy Trisler, Billy DeMoss and Aubrey Hinton.

WINNSBORO, April 6 (Special)—Rites were held today for Hub Dear, 71, a resident of Baskin who died at his residence Friday night at 9:55 p.m.

Services were held at 4 p.m. at the Lone Cherry Baptist Church with Rev. Charles Thompson officiating, assisted by Rev. Lea Joyner. Interment was in the Lone Cherry Cemetery under the direction of First National Funeral Home of Winnsboro.

Survivors include his wife, Mrs. Beatrice H. Dear of Baskin; two sons, Carl C. Dear of Baskin and Martin Dear of Winnsboro; one daughter, Mrs. T. H. Pittman of Rayville; three brothers, Hulin Dear of Mangham, Walter Dear of Archibald, and Luther Dear of Delhi; one sister, Mrs. Ida Mulligan of Jackson, Miss., and five grandchildren.

TO E. I. NEVILLE

Scholarship Fund Set Up As Memorial

A scholarship fund, sponsored by the City School Alumni Association and the teachers of the Monroe City Schools has been established in the memory of the late Ernest L. Neville, Miss Genevra Washburn, member of the steering committee, announced yesterday.

According to present plans, a yearly stipend will be made for the relief of some student who has successfully completed at least one year of teacher training. The recipient will be selected by a procedure yet to be deciled, upon recommendation of the dean or faculty of a college on the basis of academic ability, good moral character, and financial need.

Several colleges are expected to participate, Miss Washburn said.

The steering committee for the scholarship fund will have two permanent members — the president of the Alumni Association of the Monroe city schools, and the president of the Monroe City Teachers Association. Those now serving in these positions are Mrs. T. H. Allen and Miss Eloise Cann, respectively. Other members of the present committee include Paul J. Neal, Mrs. Dorothy A. Hodge, Mrs. W. S. Vincent and Miss Washburn.

The money granted a student will be a gift, not a loan, and it is hoped that the fund can operate off interest instead of using the principal, Miss Washburn said.

The committee has slated a meeting for tomorrow at 3:15 p.m. in the Neville high school library.

Miss Washburn said, "realizing that many city school alumni or other friends may wish to participate in this undertaking, it has been requested that class representatives telephone their members.

"Contributions may be sent to 'The Scholarship Fund, Neville High School, Monroe, Louisiana'," she said.

Ferriday Man Is Injured In Two-Car Crash

FERRIDAY, La. April 6 (Special) — A two - car collision in Ferriday Saturday morning hospitalized a Ferriday man and severely damaged the two automobiles involved.

Hospitalized in Concordia eneral Hospital in Ferriday is Otis Hancock, an employee of a Natchez drilling firm. Mr. and Mrs. J. H. Williams, of Brookhaven, Miss., were taken to a hospital but released after treatment for minor injuries. Williams' grand mother, a Mrs. Mitchell, a passenger in the Williams vehicle escaped injury.

Hancock was alone in his automobile at the time of the crash.

No charges had been filed pending further investigation by state police.

INSPECT POLIO VACCINE SHIPMENT HERE

Roy Q. Cole, Sr., left, and Dr. W. Carroll Summer, right, are shown as they inspected a 9,000 shot shipment of the polio vaccine received last week in preparation for the parish-wide drive which will begin tomorrow. Cole is chairman of the Ouachita Parish Chapter of the National Foundation for Infantile Paralysis, which, with the parish heaith unit, is coordinating the anti-polio drive. (Staff photo by John I. Fogleman)

Union Shift Loses Funds In Shuffle

(Continued From First Page)

amount to millions of dollars.

The case of the union local in which it was alleged the members were shifted but the pension fund was not, is not the only charge of this type, the researchers said.

There also are "a large number" of allegations that union members retired after contributing for years to pension funds, and were told when they claimed a pension that they "are not eligible." The complainants contend they never were told why.

There were similar complaints about union men who were told they were "not eligible" to collect from hospitalization benefits funds but also were not told why.

"It is not clear yet why they were not able to collect," one staff investigator said. "It will be clear before we're through—we fondly hope."

Cases of alleged collusion between labor unions and employers have been ticketed already for hearing in Los Angeles and New York City. The committee file contains reports of "quite a number" of others, the investigators say.

These allegedly range from cases in which employers were "blackmailed" into deals with certain union officials or go-betweens, to others where the employers seemed happy enough to "pay a labor official $10,000 or so, because it was cheaper than having to give 2,000 workers a $5 a week raise," as one aide put it.

Complaints of alleged "strong-arm tactics" cover a wide field. The investigators say they already have evidence that some unions did employ "tough" men who allegedly "worked over" union members who got too inquisitive about the unions' financial affairs. Many of the letters report the presence of such characters at union meetings was an effective deterrent to questions.

Other complaints tell of terrorists tactics against business place including arson and dynamiting; of sugar poured into the gasoline tanks of trucks, tractors, cranes and automobiles owned by contractors who had "union trouble."

Forces Are Ready For Polio Battle

(Continued From First Page)

Parish High, 8:30 a.m. to 3 p.m.; and Central High, Calhoun, 8:30 a.m. to 12 noon. Our Lady of Fatima, 8.30 a.m. to 10 a.m.

Wednesday, April 10 and May 8: Calhoun and Boley High, 8:30 a.m. to 12 noon; Shady Grove and Tim Tippit, 1 p.m. to 3 p.m.; Eureka, 1:30 to 2:30 p.m.

Thursday, April 11 and May 9: Millsaps, 8:30 a.m. to 12 noon; Lakeshore and Logtown, 1 to 3 p.m.; and St. Charles, 1:30 to 3 p.m.

Friday, April 12 and May 10: Highland, Lida Benton, A. L. Smith, and Ouachita Grammar, 8:30 a.m. to 12 noon; Myles and Barkdull Faulk, 1 to 3 p.m., and Drew 1:30 to 3 p.m.

Monday, April 15 and May 13: Swayze, Lexington, Ransom, and Swartz (white) 8:30 a.m. to 12 noon; Georgia Tucker, Mitchell and Swartz (Negro), 1 to 3 p.m.; and Mt. Nebo, 2 to 3 p.m.

Tuesday, April 16 and May 14: Sherrouse and St. Matthews, 8:30 a.m. to 12 noon; Central Grammar, 1 to 3 p.m., and St. Paschals, 1:30 to 3 p.m.

Wednesday: April 17 and May 15: Little Flower, and Lenwil, 8:30 a.m. to 12 noon; Booker T., 8:30 a.m. to 3 p.m. and Woodlawn, 1 to 3 p.m.

Thursday, April 18 and May 16: Crosley, 8:30 a.m. to 12 noon; Clark, Carver and Renwick, 8:30 a.m. to 3 p.m.; and Claiborne, 1 to 3 p.m.

Monday, April 22 and May 20: Okaloosa, 8:30 to 10 a.m.; Terzia, 8:30 to 12 noon; 10:30 to 11:30 a.m., Watson; 11 a.m. to 12 noon, Fairbanks; Cypress, 1:30 to 2:30 p.m. and Union Baptist, 1:30 to 3 p.m.

Brown Defends Revocation Of Firm's License

BATON ROUGE, April 6 (AP) — Executive director Horace Brown of the Louisiana Licensing Board for Contractors admitted today issuing an unauthorized license to a Baton Rouge construction firm.

But he contended the Louisiana-Mississippi Pipe Line Construction Co. obtained the invalid license under "false pretenses."

Louisiana - Mississippi president L. J. Daniel declined comment today, explaining his lawyers were out of town.

Yesterday the board said Louisiana-Mississippi and the St. Francisville Construction Co., owned by former Sherff T. H. Martin of West Feliciana Parish, were in violation of state law in bidding for a site clearing project at the proposed new Crown-Zellerbach Corp. paper mill near St. Francisville.

The board said neither company had proper licenses for earth moving, drainage and levee work.

Last night Daniel charged he had a license to perform the specified work, but the board revoked it at its April 2 meeting here without giving him a hearing.

Brown admitted the license had been issued for this type work, but explained he discovered he had exceeded his authority in issuing it.

"I was wrong," he said. 'I thought I was acting in good faith, but I found out I had no authority to take the action I did. It seems that a license or amendment to a license can be approved only by the board in a regularly constituted meeting."

Brown said the license was obtained under "false pretenses," since a company representative told him the license was needed to "complete work at one of the plants in the city."

3rd Class Users Plan Litigation

(Continued From First Page)

be cut to live within the amounts made available to us by the Congress."

He said the Post Office Department's counsel says "we can legally embargo third class mail."

ISSUED ORDERS

Summerfied has issued "hold-for-release" orders effective a week from Saturday if Congress does not meet his money request.

Summerfield is confident he will get the money. Friday the House appropriations committee voted to give him $17,000,000 and promised to "consider" giving him the other $30,000,000 later.

Summerfield said cutting off third class mail for three months would save $30,000,000.

Maginnis said the $30,000,000 saving would be made at the expense of $70,000,000 in postal revenue normally received from third class mail every 90 days.

Jes' Ramblin'

(Continued From First Page)

manship just as the occasion may require and indicate.

The members shown in the picture were: Mrs. Lettie Owens, Mrs. Fed Hanna, Mrs. Lida G. May, Frank May, Mrs. Leola Nixon, Miss Nora Downes, Mrs. F. C. Potter, and Mrs. W. L. Perce, Mrs. C. E. McKenzie, director; Mrs. E. P. Cudd, Miss Ruby Stewart, Mrs. Annie Gannaway, Mrs. Marie Ellet, Mrs. Rosa Robinson, Mrs. H. K. Roberts, Mrs. Zada Collins, Mrs. J. E. Ball, Mrs. A. S. Tidwell, Mrs. J. E. Stevens and Mrs. Ethel Johnson.

Northeast State College is getting all set for the second annual beauty pageant, after its great success when held a year ago when Miss Barbara West was selected for 1956 queen.

From a field of 12 entrants, judges will select the beauty to grace the title of Miss Northeast and the next two highest ranking contestants. The coed capturing the Miss Congeniality honor will be selected by beauty pageant contestants.

The coronation of the queen will be by Dean William M. Smith, now on sabbatical leave while he works for a doctorate degree at L. S. U.

Coeds who are seeking the high honor of 1957 beauty queen are: Miss Betsy Benton, Monroe; Miss Jennie Lou Ervin, West Monroe; Miss Peggy Hines, Monroe; Miss Gerry Kenny, Monroe; Miss Ann Nichols, Monroe; Miss Jeanine Renfrow, Monroe; Miss Linda Smith, Monroe; Miss Glenda Bennett, Winnsboro; Miss Kathie Fleischmann, Start; Miss Carol Ann Goodrum, Tallulah; Miss Fay Louise Hopkins, Jones; and Miss Doris Kitchens, Vicksburg.'

Representative Brooks Hays (D. Ark.) gives out this report of a woman's club he chanced to visit when Washington women assembled. The club's treasurer mournfully was forced to report that the club had a deficit of $87.

At once a member was on her feet. "Madame Chairman," she began. "I move that we just contribute the deficit to the Red Cross chapter."

Right then a second energetic woman dashed to her feet: 'Madame chairman," she began. "I think the Red Cross is a wonderful organiation but the Salvation Army never sleeps in its efforts to right the wrongs of human life. I move we give 50 per cent of our deficit to the Red Cross and 75 per cent to the Salvation Army."

When Utah is mentioned the average person thinks of the Mormons who are truthfully accredited with starting off that state with enthusiasm. Not too many from here have visited there and it will be with pleasure that today at the First Baptist Church in Monroe, there will be as guest preacher for the day, the Rev. Roland Smith, pastor of Highland Baptist Church in Salt Lake City.

The Reverend Roland Smith is a Louisiana native and graduated at Louisiana college, and Southwestern Baptist seminary in Fort Worth. He has served as pastor of churches in Louisiana, Ariona and Utah.

He will give report of progress made by Baptists in Utah which will be welcome news to his hearers.

Happy Birthday

April , Mrs. George Rorex, Bill Smith, Mary Evelyn Robinson, Mrs. Sam Terracino.

April 9, Floyd Mathews, Mrs. Gladys Concelli, Oliver Harvie, Ethel Becton, Judy Varnado, Richard R. Church.

April 10, Mrs. E. L. Ballard.

April 11, R. J. Goza, Jr., Mrs. F. S. Fisher.

April 12, Wayne Rader, Leon C. Noland, Jr.

April 13, Harry J. Hillman, Mrs. H. Mickel, Don Hortman.

April 14, Billy Husted, Joe Ford, Edward Carey, Mrs. J. W. Huitt.

April 15 — Hugh L. Greene, W. A. Cornett.

April 16, Mrs. A. H. Smith, R. P. Wright, Mrs. Arthur H. Smith, Mrs. E. L. Walker, Mrs. M. V. Clark.

Sparks Doubtful Any Tax Can Pass

(Continued From First Page)

chance of passage at this time."

"I have no other suggestions to make," Sparks continued. 'It's obvious that the Highway Department will need additional revenues, or it will have to resort to the Bonding Authority for enough money just to continue a minimum road program."

The idea of a special session in July to boost taxes still remains in the air around the State Capitol, because the May Legislature is prevented by law from increasing taxes.

SEES NO CHANCE

But Sparks' doubts about any tax raise success any time soon represents the first such view expressed by a source neither pro-administration, nor anti-administration.

Highway Director R. B. Richardson, after the first hints of mounting irritation among lawmakers over what they considered a lagging farm-to-market road construction program, put the facts on the table.

He said the original long range road program called for 80 million dollars a year in highway construction money. This year, his department has half that much. The 1956 Legislature, he reminded, did not appropriate extra money or provide any new bond money for highways.

After two sessions with Richardson, the Louisiana Legislative Council took the unusual step of inviting all senators and representatives to a special meeting at 11 a.m. Monday on the highway question.

Many legislators, especially in rural areas, are angry. Those visiting the Capitol make that plain. Their constitutients are chewing them for a slow-down in farm-to-market roads, compared to previous years.

Informed Capitol sources said one of the reasons for the session Monday is to give angry lawmakers a chance to let off steam before they storm into the May Legislature.

Sen. Sparks expressed doubt previously gasoline taxes could be raised because of high prices.

No other tax sources have been mentioned. Richardson has warned he is spending 11 million dollars more this year than revenues permit, and will have to spend at least 15 million above revenues next year to keep up a minimum road program.

Unless extra funds are provided, he has told legislators, he will have to cut back or start issuing bonds authoried under the 1955 road program. Gov. Long is against bond issues

Mrs. Ray Green In Clerk's Race

BASTROP, April 6 (Special) — Mrs. Ray Green has officially announced her candidacy for Morehouse parish clerk of court, a post her husband filled at the time of his death several weeks ago.

A special election has been called for May 14 to fill the unexpired term left vacant with Green's death. A general election will be held June 18.

In filing her candidacy, Mrs. Green said she wauld be a candidate in hope of being elected so she could carry on the inovations her late husband set out to fulfill. She said she had often worked in the clerk's office with her husband and was "thoroughly familiar with the procedures.."

A native of Houston, Texas, Mrs. Green has resided in Morehouse parish for the past 21 years.

Search Goes On For Jet Plane

BURBANK, Calif., April 6 (UP) —Search continued Saturday over three states for a Lockheed high altitude research plane missing on a research flight in northwestern Nevada since late Thursday.

The craft, a single jet plane of conventional, straight wing design designated the "U-2," took off from Waterton strip near Mercury, Nev., piloted by Robert L. Sieker, Lockheed engineering test pilot.

Lockheed Aircraft Co. spokesmen here said the plane was on a flight of extended weather reconnaisance and was not an experimental plane. They said the plane had been used for some time for research into high altitude weather and jet streams as high as 50,000 feet as well as checking the performance of fuels and instruments at high altitudes.

Some of the craft's research information is classified naterial sought by the Air Force, the spokesmen said.

The Air Force has requested a maximum security guard when the plane or its wreckage is found.

Bar And Store Burglarized

FERRIDAY, April 6 (Special)—Sam Tumminello's bar and store was burglarized Friday by thieves who got away with ten cases of whiskey, according to the Concordia parish Sheriff Noah Cross

Tumminello's place is located one mile east of Ferriday on the Vidalia highway.

Investigators reportedly secured several fingerprints and a heel impression.

No arrests had been made today. Authorities said an investigation indicated the burglary was executed by a lone operator. Entrance was gained through a rear door where a lock was battered.

Couple Plan To Live In Car For Year

How would you like to spend the next year sealed in your automobile A Shreveport couple plan to do just that.

Mr. and Mrs. Basil Grice of Shreveport, who are amputees, told Morning World reporters that they plan to tour the United States in an effort to get sufficient funds with which to open a workshop for the repair of household goods which would employ about 10 handicapped persons. Grice is a double leg amputee and his wife, a single arm amputee.

Grice said he has been toying with the idea of traveling around the country in a welded car after hearing of other similar jaunts by amputees.

The car, a 1954 Chevrolet station wagon is especially equipped with a handbrake and throttle for the gas, as well as bath facilities. Two air-filled mattresses will be the bed for the couple during the trip and all their eating will be done at restaurants, with food being handed in to the car, Grice said.

They left Shreveport Friday morning and spent Saturday in the Twin Cities area.

Money to Lend
If You Need Any . . . We Want To Lend It To You. Come In Let Us Reduce Your Car Payments
WHETHER YOUR CAR IS PAID FOR OR NOT
And Get Extra Cash
WE LEND MONEY On Almost Anything
★ ★ ★
REAL ESTATE LOANS ALSO
PAID FOR OR NOT
NO RED TAPE
NO DELAYS
Motor Securities
500 Walnut St.
Monroe, La.

SEARS ROEBUCK AND CO. FENCE DEPARTMENT
FARM STORE

CHAIN LINK FENCE
. . . Gives Beauty, Value, and Protection to your Property!
COMPLETELY INSTALLED On Steel "T" Posts
● Regularly 1.00 Per Foot!
Why not enjoy the privacy of your own yard this summer? You can, by fencing it in with David Bradley Chain Link fencing! 48 in. high and galvanized for long rugged wear. Corner post and gates are extra!
93c Per Foot
PHONE 5-1441 for a FREE Fencing Estimate. No Obligation!
SEARS
"Satisfaction Guaranteed or Your Money Back"
1501 Louisville Ave.—Phone 5-1441—Storeside Parking

AT AREA MEETING

Education Gain Elements Are Cited

Speaking before a community meeting at the Monticello High School in East Carroll parish on Friday night, Mrs. J. F. Blackiston, president of the Fifth District Classroom Teachers' Association stressed the progress which education has made in the state, and the manner in which industry and agriculture are both dependent on good education for competent workers.

Mrs. Blackiston, who is also a home economics teacher at West Monroe High School, was a member of a six-person panel, which discussed the problems of education in Louisiana.

After noting the major concerns of people, Mrs. Blackiston emphasized that they do not change, but are altered by man's progress in his efforts to improve his status of living. She touched on the alterations which have taken place in this century in community life, and compared the condition of school between previous years and today.

Stating that the educational level in Louisiana has risen from third grade in the 20's and 30's to ninth grade level today, she revealed that the increased education level has been the main factor responsible for bringing industries into this state.

Pointing out that more industries here have raised the income level of residents, and caused a population increase, she noted that there is more need for teachers to meet the increased number of school children.

"Business and industry this year are offering college seniors approximately $4,807 as a starting salary, but if the new teachers' salary schedule is financed in this state, beginning teachers will receive $3400. Besides this, states which pay teachers higher salaries are now recruiting teachers from Louisiana" she stated.

Concluding that "education is the key to a free people," she said that each individual in the state must be concerned with furthering progress in education here to maintain continued progress in all other industries and activities.

Other members of the panel introduced by H. T. Poole, principal of Monticello, were M. M. Walsworth, superintendent of East Carroll Schools; B. A. Bayles, supervisor of East Carroll schools; H. G. Snyder, vice-president of the East Carroll school board; Billy Kirksey, president-elect of the Monticello P-TA; and Mr. Coleman school board member.

After the discussion, the group of nearly 100 persons resolved that they wanted education to be placed first on the agenda for this session of the legislature.

Obituaries

NORMAN L. HENDRICKS

Funeral services for Norman L. Hendricks, 56, of Monroe who died Friday in a Shreveport hospital, will be held at 2:30 p. m. Sunday at Kilpatrick Funeral Home in Ruston, Rev. T. A. Brown will officiate.

Burial will follow in Greenwood Cemetery in Ruston.

Pallbearers wll be O. L. Gossett, John Cunningham, T. L. Weldin, S. T. Stevenson, C. M. Flynn and L. O. Stennett.

A native of Lincoln parish, Hendricks had resided in Monroe since 1927. He was a World War I veteran and a member of the Methodist Church.

Survivors include two sisters, Mrs. Lucille Durham, of Monroe, and Mrs. P. . Purser, of Winnsboro, and a number of nephews and nieces.

MRS. LESTER FRANKLIN

WINNSBORO April 6 (Special) — Funeral services for Mrs. Leslie Franklin will be held at 11 a.m. Monday in the Union Baptist Church at Puckett, Miss., with the Rev. Charles Thompson, the Rev. C. W. Jones, and the Rev. . . Bounds officiating.

Interment will follow in the Union Baptist Church. The body will lie in state at the Wright - Ferguson Funeral home in Jackson, Miss., until time of services.

Mrs. Franklin died suddenly at the age of 70 in Jackson on Friday, after a heart attack. She was a resident of Baskin.

Survivors include her husband; two daughters, Mrs. Geneva French of Jackson and Mrs. Nedra Smith of Robstown, Tex.; one son, Laron S. Franklin, of San Diego, Calif.; and six grandchildren.

Pallbearers will be Henry Earl Reagen, Leon Marx, A. N. Boyette, Morris Tillman, McHenry Jones, and Dennis Williams.

ROBERT L. ROY, SR.

WINNFIELD April 6 (Special) — Services for Robert L. Roy, who died Friday at the age of 79 after a brief illness, were held at 3 p.m. today in the Hixson Brothers Funeral Chapel in Winnfield. Interment was in the Sardis Cemetery.

MRS. ANNA WEEKS DOWDY

BASTROP, April 6 (Special)— Mrs. Anna Weeks Dowdy died late last night at her residence, 112 Fairfield, in Bastrop. She had been a resident of Bastrop for the past 6½ years.

Funeral services will be held in Tulsa, Okla.

She is survived by one daughter, Miss Carolyn Dowdy of Shieler, Okla., and four daughters, J. C. Dowdy, Bastrop, James E., Shawnee, Okla., George S., Okemah, Okla., and Myron L., of Shieler, Okla.

NORMAN L. HENDRICKS

RUSTON, April 6 (Special)— Norman L. Hendricks, 56, of 314 Pargoud Drive, Monroe, died Friday at 5 p.m. at a Shreveport hospital.

Funeral services will be held Sunday at 2:30 p.m. in the Chapel of Kilpatrick Funeral Home in Ruston with Rev. T. A. Brown, pastor of the Gordon Avenue, Monroe, officiating. Interment will follow in the Greenwood Cemetery under the direction of Kilpatrick Funeral Home, Ruston.

He is survived by two sisters, Mrs. Lucille Dorham of Monroe and Mrs. P. R. Purer of Winnsboro.

W. M. DuPRIEST

Last rites are to be held this afternoon in Mart, Tex., for W. M. DuPriest, who succumbed to a heart attack there Thursday night. He was a brother of Guy DuPriest, Monroe, and had been employed for 30 years by the Missouri Pacific Railroad.

Besides his brother here, other survivors are his wife, two daughters and another brother, B. B. DuPriest, of Austin, Tex.

MRS. E. A. LANDERS

Mrs. E. A. Landers succumbed on Friday in Baton Rouge. The body of the deceased was taken to the Mulhearn Funeral Home in Rayville, where it will lie in state until time of services.

The funeral will be at 3 o'clock this afternoon, in the Start Baptist Church, with the Rev. J. S. Deal officiating, assisted by the Rev. Joe Mongle. Burial will be in the New Salem cemetery at Girard, under direction of Mulhearn.

Mrs. Landers is survived by her husband, E. A. Landers of Baton Rouge; one son, E. A. Landers, Jr., of Houston, Tex.; two daughters, Mrs. G. R. Beaddy of Baton Rouge and Mrs. W. E. Antley of Austin, Tex.; three sisters, Mrs. Rosa Morgan and Mrs. B. H. Pendarvis, both of Jackson, Miss., and Mrs. Rilla DeFore of Girard; six grandchildren, and several nieces and nephews.

Pallbearers will be R. B. McGowen, Ed Lyons, Carl Copeland, Speedy Trisler, Billy DeMoss and Aubrey Hinton.

WINNSBORO, April 6 (Special) —Rites were held today for Hub Dear, 71, a resident of Baskin who died at his residence Friday night at 9:55 p.m.

Services were held at 4 p.m. at the Lone Cherry Baptist Church with Rev. Charles Thompson officiating, assisted by Rev. Lea Joyner. Interment was in the Lone Cherry Cemetery under the direction of First National Funeral Home of Winnsboro.

Survivors include his wife, Mrs. Beatrice H. Dear of Baskin; two sons, Carl C. Dear of Baskin and Martin Dear of Winnsboro; one daughter, Mrs. T. H. Pittman of Rayville; three brothers, Hulin Dear of Mangham, Walter Dear of Archibald, and Luther Dear of Delhi; one sister, Mrs. Ida Mulligan of Jackson, Miss., and five grandchildren.

TO E. I. NEVILLE

Scholarship Fund Set Up As Memorial

A scholarship fund, sponsored by the City School Alumni Association and the teachers of the Monroe City Schools has been established in the memory of the late Ernest L. Neville. Miss Genevra Washburn, member of the steering committee, announced yesterday.

According to present plans, a yearly stipend will be made for the relief of some student who has successfully completed at least one year of teacher training. The recipient will be selected by a procedure yet to be deciled, upon recommendation of the dean or faculty of a college on the basis of academic ability, good moral character, and financial need.

Several colleges are expected to participate, Miss Washburn said.

The steering committee for the scholarship fund will have two permanent members — the president of the Alumni Association of the Monroe city schools, and the president of the Monroe City Teachers Association. Those now serving in these positions are Mrs. T. H. Allen and Miss Eloise Cann, respectively. Other members of the present committee include Paul J. Neal, Mrs. Dorothy A. Hodge, Mrs. W. S. Vincent and Miss Washburn.

The money granted a student will be a gift, not a loan, and it is hoped that the fund can operate off interest instead of using the principal, Miss Washburn said.

The committee has slated a meeting for tomorrow at 3:15 p.m. in the Neville high school library.

Miss Washburn said, "realizing that many city school alumni or other friends may wish to participate in this undertaking, it has been requested that class representatives telephone their members.

"Contributions may be sent to 'The Scholarship Fund, Neville High School, Monroe, Louisiana'," she said.

Ferriday Man Is Injured In Two-Car Crash

FERRIDAY, La. April 6 (Special) — A two - car collision in Ferriday Saturday morning hospitalized a Ferriday man and severely damaged the two automobiles involved.

Hospitalized in Concordia eneral Hospital in Ferriday is Otis Hancock, an employee of a Natchez drilling firm. Mr. and Mrs. J. H. Williams, of Brookhaven, Miss., were taken to a hospital but released after treatment for minor injuries. Williams' grand mother, a Mrs. Mitchell, a passenger in the Williams vehicle escaped injury.

Hancock was alone in his automobile at the time of the crash.

No charges had been filed pending further investigation by state police.

INSPECT POLIO VACCINE SHIPMENT HERE

Roy Q. Cole, Sr., left, and Dr. W. Carroll Summer, right, are shown as they inspected a 9,000 shot shipment of the polio vaccine received last week in preparation for the parish-wide drive which will begin tomorrow. Cole is chairman of the Ouachita Parish Chapter of the National Foundation for Infantile Paralysis, which, with the parish heaith unit, is coordinating the anti-polio drive. (Staff photo by John I. Fogleman)

Union Shift Loses Funds In Shuffle

(Continued From First Page)

amount to millions of dollars.

The case of the union local in which it was alleged the members were shifted but the pension fund was not, is not the only charge of this type, the researchers said.

There also are "a large number" of allegations that union members retired after contributing for years to pension funds, and were told when they claimed a pension that they "are not eligible." The complainants contend they never were told why.

There were similar complaints about union men who were told they were "not eligible" to collect from hospitalization benefits funds but also were not told why.

"It is not clear yet why they were not able to collect," one staff investigator said. "It will be clear before we're through—we fondly hope."

Cases of alleged collusion between labor unions and employers have been ticketed already for hearing in Los Angeles and New York City. The committee file contains reports of "quite a number" of others, the investigators say.

These allegedly range from cases in which employers were "blackmailed" into deals with certain union officials or go-betweens, to others where the employers seemed happy enough to "pay a labor official $10,000 or so, because it was cheaper than having to give 2,000 workers a $5 a week raise," as one aide put it.

Complaints of alleged "strong-arm tactics" cover a wide field. The investigators say they already have evidence that some unions did employ "tough" men who allegedly "worked over" union members who got too inquisitive about the unions' financial affairs. Many of the letters report the presence of such characters at union meetings was an effective deterrent to questions.

Other complaints tell of terrorists tactics against business place including arson and dynamiting; of sugar poured into the gasoline tanks of trucks, tractors, cranes and automobiles owned by contractors who had "union trouble."

Forces Are Ready For Polio Battle

(Continued From First Page)

Parish High, 8:30 a.m. to 3 p.m.; and Central High, Calhoun, 8:30 a.m. to 12 noon. Our Lady of Fatima, 8.30 a.m. to 10 a.m.

Wednesday, April 10 and May 8: Calhoun and Boley High, 8:30 a.m. to 12 noon: Shady Grove and Tim Tippit, 1 p.m. to 3 p.m.: Eureka, 1:30 to 2:30 p.m.

Thursday, April 11 and May 9: Millsaps, 8:30 a.m. to 12 noon; Lakeshore and Logtown, 1 to 3 p.m.; and St. Charles, 1:30 to 3 p.m.

Friday, April 12 and May 10: Highland, Lida Benton, A. L. Smith, and Ouachita Grammar, 8:30 a.m. to 12 noon; Myles and Barkdull Faulk, 1 to 3 p.m., and Drew 1:30 to 3 p.m.

Monday, April 15 and May 13: Swayze, Lexington, Ransom, and Swartz (white) 8:30 a.m. to 12 noon; Georgia Tucker, Mitchell and Swartz (Negro), 1 to 3 p.m.; and Mt. Nebo, 2 to 3 p.m.

Tuesday, April 16 and May 14: Sherrouse and St. Matthews, 8:30 a.m. to 12 noon; Central Grammar, 1 to 3 p.m., and St. Paschals, 1:30 to 3 p.m.

Wednesday: April 17 and May 15: Little Flower, and Lenwil, 8:30 a.m. to 12 noon; Booker T., 8:30 a.m. to 3 p.m. and Woodlawn, 1 to 3 p.m.

Thursday, April 18 and May 16: Crosley, 8:30 a.m. to 12 noon; Clark, Carver and Renwick, 8:30 a.m. to 3 p.m.; and Claiborne, 1 to 3 p.m.

Monday, April 22 and May 20: Okaloosa, 8:30 to 10 a.m.; Terzia, 8:30 to 12 noon; 10:30 to 11:30 a.m., Watson; 11 a.m. to 12 noon, Fairbanks; Cypress, 1:30 to 2:30 p.m. and Union Baptist, 1:30 to 3 p.m.

Brown Defends Revocation Of Firm's License

BATON ROUGE, April 6 (AP) — Executive director Horace Brown of the Louisiana Licensing Board for Contractors admitted today issuing an unauthorized license to a Baton Rouge construction firm.

But he contended the Louisiana-Mississippi Pipe Line Construction Co. obtained the invalid license under "false pretenses."

Louisiana - Mississippi president L. J. Daniel declined comment today, explaining his lawyers were out of town.

Yesterday the board said Louisiana-Mississippi and the St. Francisville Construction Co., owned by former Sherff T. H. Martin of West Feliciana Parish, were in violation of state law in bidding for a site clearing project at the proposed new Crown-Zellerbach Corp. paper mill near St. Francisville.

The board said neither company had proper licenses for earth moving, drainage and levee work.

Last night Daniel charged he had a license to perform the specified work, but the board revoked it at its April 2 meeting here without giving him a hearing.

Brown admitted the license had been issued for this type work, but explained he discovered he had exceeded his authority in issuing it.

"I was wrong," he said. 'I thought I was acting in good faith, but I found out I had no authority to take the action I did. It seems that a license or amendment to a license can be approved only by the board in a regularly constituted meeting."

Brown said the license was obtained under "false pretenses," since a company representative told him the license was needed to "complete work at one of the plants in the city."

3rd Class Users Plan Litigation

(Continued From First Page)

be cut to live within the amounts made available to us by the Congress."

He said the Post Office Department's counsel says "we can legally embargo third class mail."

ISSUED ORDERS

Summerfied has issued "hold-for-release" orders effective a week from Saturday if Congress does not meet his money request.

Summerfield is confident he will get the money. Friday the House appropriations committee voted to give him $17,000,000 and promised to "consider" giving him the other $30,000,000 later.

Summerfield said cutting off third class mail for three months would save $30,000,000.

Maginnis said the $30,000,000 saving would be made at the expense of $70,000,000 in postal revenue normally received from third class mail every 90 days.

Jes' Ramblin'

(Continued From First Page)

manship just as the occasion may require and indicate.

The members shown in the picture were: Mrs. Lettie Owens, Mrs. Fed Hanna, Mrs. Lida G. May, Frank May, Mrs. Leola Nixon, Miss Nora Downes, Mrs. F. C. Potter, and Mrs. W. L. Perce, Mrs. C. E. McKenzie, director; Mrs. E. P. Cudd, Miss Ruby Stewart, Mrs. Annie Gannaway, Mrs. Marie Ellet, Mrs. Rosa Robinson, Mrs. H. K. Roberts, Mrs. Zada Collins, Mrs. J. E. Ball, Mrs. A. S. Tidwell, Mrs. J. E. Stevens and Mrs. Ethel Johnson.

Northeast State College is getting all set for the second annual beauty pageant, after its great success when held a year ago when Miss Barbara West was selected for 1956 queen.

From a field of 12 entrants, judges will select the beauty to grace the title of Miss Northeast and the next two highest ranking contestants. The coed capturing the Miss Congeniality honor will be selected by beauty pageant contestants.

The coronation of the queen will be by Dean William M. Smith, now on sabbatical leave while he works for a doctorate degree at L. S. U.

Coeds who are seeking the high honor of 1957 beauty queen are: Miss Betsy Benton, Monroe; Miss Jennie Lou Ervin, West Monroe; Miss Peggy Hines, Monroe; Miss Gerry Kenny, Monroe; Miss Ann Nichols, Monroe; Miss Jeanine Renfrow, Monroe; Miss Linda Smith, Monroe; Miss Glenda Bennett, Winnsboro; Miss Kathie Fleischmann, Start; Miss Carol Ann Goodrum, Tallulah; Miss Fay Louise Hopkins, Jones; and Miss Doris Kitchens, Vicksburg.'

Representative Brooks Hays (D. Ark.) gives out this report of a woman's club he chanced to visit when Washington women assembled. The club's treasurer mournfully was forced to report that the club had a deficit of $87.

At once a member was on her feet. "Madame Chairman," she began. "I move that we just contribute the deficit to the Red Cross chapter."

Right then a second energetic woman dashed to her feet: 'Madame chairman," she began. "I think the Red Cross is a wonderful organiation but the Salvation Army never sleeps in its efforts to right the wrongs of human life. I move we give 50 per cent of our deficit to the Red Cross and 75 per cent to the Salvation Army."

When Utah is mentioned the average person thinks of the Mormons who are truthfully accredited with starting off that state with enthusiasm. Not too many from here have visited there and it will be with pleasure that today at the First Baptist Church in Monroe, there will be as guest preacher for the day, the Rev. Roland Smith, pastor of Highland Baptist Church in Salt Lake City.

The Reverend Roland Smith is a Louisiana native and graduated at Louisiana college, and Southwestern Baptist seminary in Fort Worth. He has served as pastor of churches in Louisiana, Ariona and Utah.

He will give report of progress made by Baptists in Utah which will be welcome news to his hearers.

Happy Birthday

April , Mrs. George Rorex, Bill Smith, Mary Evelyn Robinson, Mrs. Sam Terracino.

April 9, Floyd Mathews, Mrs. Gladys Concelli, Oliver Harvie, Ethel Becton, Judy Varnado, Richard R. Church.

April 10, Mrs. E. L. Ballard.

April 11, R. J. Goza, Jr., Mrs. F. S. Fisher.

April 12, Wayne Rader, Leon C. Noland, Jr.

April 13, Harry J. Hillman, Mrs. H. Mickel, Don Hortman.

April 14, Billy Husted, Joe Ford, Edward Carey, Mrs. J. W. Huitt.

April 15 — Hugh L. Greene, W. A. Cornett.

April 16, Mrs. A. H. Smith, R. P. Wright, Mrs. Arthur H. Smith, Mrs. E. L. Walker, Mrs. M. V. Clark.

Sparks Doubtful Any Tax Can Pass

(Continued From First Page)

chance of passage at this time."

"I have no other suggestions to make," Sparks continued. 'It's obvious that the Highway Department will need additional revenues, or it will have to resort to the Bonding Authority for enough money just to continue a minimum road program."

The idea of a special session in July to boost taxes still remains in the air around the State Capitol, because the May Legislature is prevented by law from increasing taxes.

SEES NO CHANCE

But Sparks' doubts about any tax raise success any time soon represents the first such view expressed by a source neither pro-administration, nor anti-administration.

Highway Director R. B. Richardson, after the first hints of mounting irritation among lawmakers over what they considered a lagging farm-to-market road construction program, put the facts on the table.

He said the original long range road program called for 80 million dollars a year in highway construction money. This year, his department has half that much. The 1956 Legislature, he reminded, did not appropriate extra money or provide any new bond money for highways.

After two sessions with Richardson, the Louisiana Legislative Council took the unusual step of inviting all senators and representatives to a special meeting at 11 a.m. Monday on the highway question.

Many legislators, especially in rural areas, are angry. Those visiting the Capitol make that plain. Their constitutients are chewing them for a slow-down in farm-to-market roads, compared to previous years.

Informed Capitol sources said one of the reasons for the session Monday is to give angry lawmakers a chance to let off steam before they storm into the May Legislature.

Sen. Sparks expressed doubt previously gasoline taxes could be raised because of high prices.

No other tax sources have been mentioned. Richardson has warned he is spending 11 million dollars more this year than revenues permit, and will have to spend at least 15 million above revenues next year to keep up a minimum road program.

Unless extra funds are provided, he has told legislators, he will have to cut back or start issuing bonds authoried under the 1955 road program. Gov. Long is against bond issues.

Mrs. Ray Green In Clerk's Race

BASTROP, April 6 (Special) — Mrs. Ray Green has officially announced her candidacy for Morehouse parish clerk of court, a post her husband filled at the time of his death several weeks ago.

A special election has been called for May 14 to fill the unexpired term left vacant with Green's death. A general election will be held June 18.

In filing her candidacy, Mrs. Green said she wauld be a candidate in hope of being elected so she could carry on the inovations her late husband set out to fulfill. She said she had often worked in the clerk's office with her husband and was "thoroughly familiar with the procedures.."

A native of Houston, Texas, Mrs. Green has resided in Morehouse parish for the past 21 years.

Search Goes On For Jet Plane

BURBANK, Calif., April 6 (UP) —Search continued Saturday over three states for a Lockheed high altitude research plane missing on a research flight in northwestern Nevada since late Thursday.

The craft, a single jet plane of conventional, straight wing design designated the "U-2," took off from Waterton strip near Mercury, Nev., piloted by Robert L. Sicker, Lockheed engineering test pilot.

Lockheed Aircraft Co. spokesmen here said the plane was on a flight of extended weather reconnaisance and was not an experimental plane. They said the plane had been used for some time for research into high altitude weather and jet streams as high as 50,000 feet as well as checking the performance of fuels and instruments at high altitudes.

Some of the craft's research information is classified naterial sought by the Air Force, the spokesmen said.

The Air Force has requested a maximum security guard when the plane or its wreckage is found.

Bar And Store Burglarized

FERRIDAY, April 6 (Special)— Sam Tumminello's bar and store was burglarized Friday by thieves who got away with ten cases of whiskey, according to the Concordia parish Sheriff Noah Cross.

Tumminello's place is located one mile east of Ferriday on the Vidalia highway.

Investigators reportedly secured several fingerprints and a heel impression.

No arrests had been made today. Authorities said an investigation indicated the burglary was executed by a lone operator. Entrance was gained through a rear door where a lock was battered.

Couple Plan To Live In Car For Year

How would you like to spend the next year sealed in your automobile A Shreveport couple plan to do just that.

Mr. and Mrs. Basil Grice of Shreveport, who are amputees, told Morning World reporters that they plan to tour the United States in an effort to get sufficient funds with which to open a workshop for the repair of household goods which would employ about 10 handicapped persons. Grice is a double leg amputee and his wife, a single arm amputee.

Grice said he has been toying with the idea of traveling around the country in a welded car after hearing of other similar jaunts by amputees.

The car, a 1954 Chevrolet station wagon is especially equipped with a handbrake and throttle for the gas, as well as bath facilities. Two air-filled mattresses will be the bed for the couple during the trip and all their eating will be done at restaurants, with food being handed in to the car, Grice said.

They left Shreveport Friday morning and spent Saturday in the Twin Cities area.

Money to Lend

If You Need Any . . . We Want To Lend It To You. Come In Let Us Reduce Your Car Payments

WHETHER YOUR CAR IS PAID FOR OR NOT And Get Extra Cash

WE LEND MONEY On Almost Anything

★ ★ ★

REAL ESTATE LOANS ALSO

PAID FOR OR NOT
NO RED TAPE
NO DELAYS

Motor Securities
500 Walnut St.
Monroe, La.

SEARS ROEBUCK AND CO.
FENCE DEPARTMENT
FARM STORE

CHAIN LINK FENCE

. . . Gives Beauty, Value, and Protection to your Property!

COMPLETELY INSTALLED
On Steel "T" Posts

● Regularly 1.00 Per Foot!

Why not enjoy the privacy of your own yard this summer? You can, by fencing it in with David Bradley Chain Link fencing! 48 in. high and galvanized for long rugged wear. Corner post and gates are extra!

93c Per Foot

PHONE 5-1441 for a FREE Fencing Estimate. No Obligation!

"Satisfaction Guaranteed or Your Money Back"

SEARS

1501 Louisville Ave.—Phone 5-1441—Storeside Parking

Prince Keeps Grace Out Of Movies Due To Love Scenes

MONACO, April 6 (UP)—Prince Rainier keeps Princess Grace's movies out of Monaco because he does not want her seen in the arms of other men, a palace official said Saturday.

None of her movies has been shown here since the wedding of the Monacan ruler and the Hollywood star last April 19.

"The Prince is not too keen on having her pictures shown here," the official said. "It would be silly to show Grace Kelly in the arms of Bing Crosby or anyone else when she is princess here."

But apparently there is no friction in the royal family over this.

The Grimaldi family is approaching its first anniversary and both Rainer and Grace seem like old married folks.

Grace has him on a diet.

Both are watching the electricity bill as closely as many another young married couple in Keokuk or Kansas City. A palace uses a lot of electric power.

Rainier has sold the luxury yacht "Deo Juvante" on which Grace became seasick during their honeymoon voyage.

His former bachelor quarters have been redecorated and refurnished. A nursery has been added for baby Princess Caroline.

As their Serene Highnesses, Prince Rainier III and Princess Grace, the Grimaldis have been living in an ancient 200-room palace served by a staff of 200—one for each room.

Their personal corps of maids and butlers work on three shifts so the Prince and his wife may have round-the-clock attendance.

But the Grimaldi private suite in the palace has no more rooms than many a bungalow in Yayonne, N.J. That is why the family is hunting for something a little roomier on the French Riviera.

APRIL FURNITURE Sale!

- LOWEST PRICES!
- HIGHEST QUALITY!

COMPARISON PROVES—DOLLAR FOR DOLLAR— DIXIE GIVES YOU

MORE FOR YOUR MONEY!

Colonial Maple Furniture

Entire on-hand stock of these famous lines of Colonial style bedroom, dining room and living room furniture. Sale priced

Up to 1/3 Off!

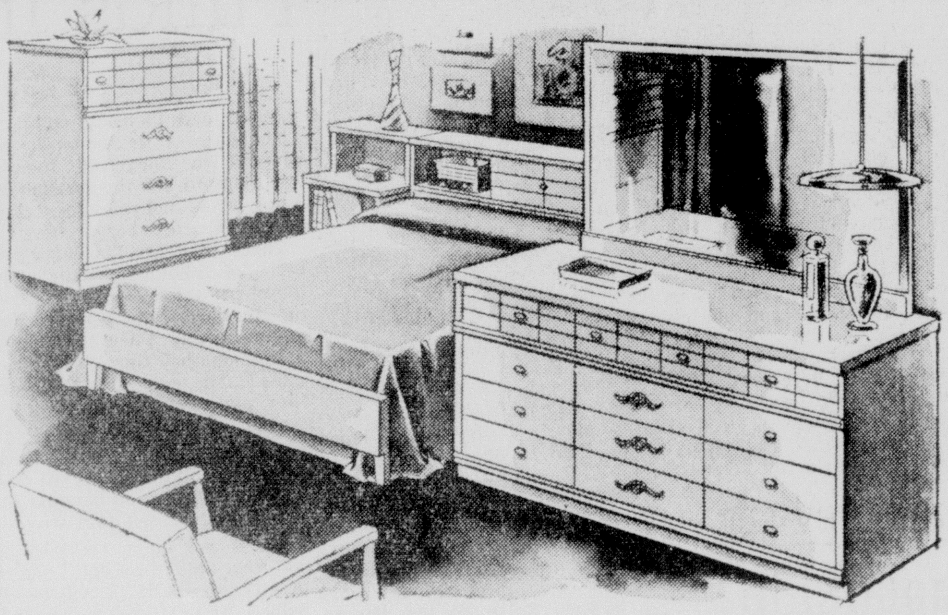

Modern Bedroom

Modern styled bedroom group at thrifty prices! Mahogany facings in smart tweed finish. Dustproof drawers and drawer guides. Full size Bookcase Bed and Double Dresser with mirror. Other pieces also sale priced.

double dresser and bed 119.00

- Charge
- Budget
- Layaway

NO PARKING PROBLEMS!

You Will Always Find Plenty of FREE convenient Parking Space On Our Huge Storeside Lot!

double dresser, mirror, bed

- EARLY AMERICAN BUTTERNUT or TRADITIONAL DARK MAHOGANY

reg. 279.00 169.00

Never before have we offered SOLID MAHOGANY at this price! It's famous-name, furniture, of course . . . in transitional styling to fit your decorating needs.

Duncan Phyfe Mahogany 8-pc.

Dining Room

Stunning traditional style group . . . noted for superb cabinetry and finish. Lovely lines with bow fronts, pedestal base table, mahogany facings, hand rubbed finish. 8-piece suite, choice of buffet or china.

295.00

OCCASIONAL CHAIRS

Beautifully Upholstered Chairs In New Spring Patterns To Brighten Your Home!

2 for 59.00

DIXIE BEDDING & FURNITURE CO. CORNER WASHINGTON · NINTH STS.

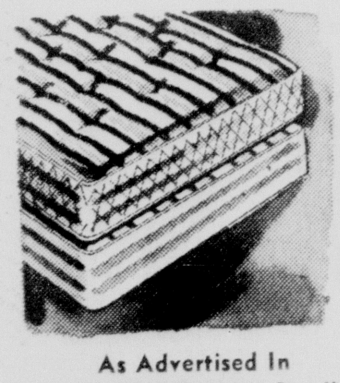

Simmons Extra-Firm Correct Posture MATTRESS

As Advertised In "Saturday Evening Post"

Special Sale Price— 49.95

Prince Keeps Grace Out Of Movies Due To Love Scenes

MONACO, April 6 (UP)—Prince Rainier keeps Princess Grace's movies out of Monaco because he does not want her seen in the arms of other men, a palace official said Saturday.

None of her movies has been shown here since the wedding of the Monacan ruler and the Hollywood star last April 19.

"The Prince is not too keen on having her pictures shown here," the official said. "It would be silly to show Grace Kelly in the arms of Bing Crosby or anyone else when she is princess here."

But apparently there is no friction in the royal family over this.

The Grimaldi family is approaching its first anniversary and both Rainer and Grace seem like old married folks.

Grace has him on a diet.

Both are watching the electricity bill as closely as many another young married couple in Keokuk or Kansas City. A palace uses a lot of electric power.

Rainier has sold the luxury yacht "Deo Juvante" on which Grace became seasick during their honeymoon voyage.

His former bachelor quarters have been redecorated and refurnished. A nursery has been added for baby Princess Caroline.

As their Serene Highnesses, Prince Rainier III and Princess Grace, the Grimaldis have been living in an ancient 200-room palace served by a staff of 200—one for each room.

Their personal corps of maids and butlers work on three shifts so the Prince and his wife may have round-the-clock attendance.

But the Grimaldi private suite in the palace has no more rooms than many a bungalow in Yayonne, N.J. That is why the family is hunting for something a little roomier on the French Riviera.

APRIL FURNITURE Sale!

- LOWEST PRICES!
- HIGHEST QUALITY!

COMPARISON PROVES—DOLLAR FOR DOLLAR— DIXIE GIVES YOU

MORE FOR YOUR MONEY!

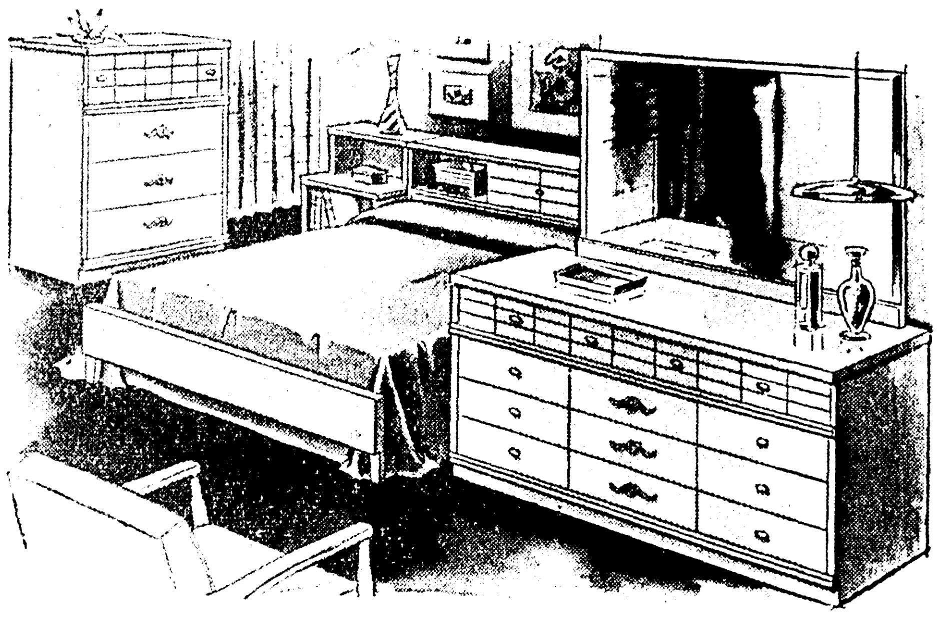

Modern Bedroom

Modern styled bedroom group at thrifty prices! Mahogany facings in smart tweed finish. Dustproof drawers and drawer guides. Full size Bookcase Bed and Double Dresser with mirror. Other pieces also sale priced.

double dresser and bed 119.00

- Charge
- Budget
- Layaway

Colonial Maple Furniture

Entire on-hand stock of these famous lines of Colonial style bedroom, dining room and living room furniture. Sale priced

Up to 1/3 Off!

NO PARKING PROBLEMS!

You Will Always Find Plenty of FREE convenient Parking Space On Our Huge Storeside Lot!

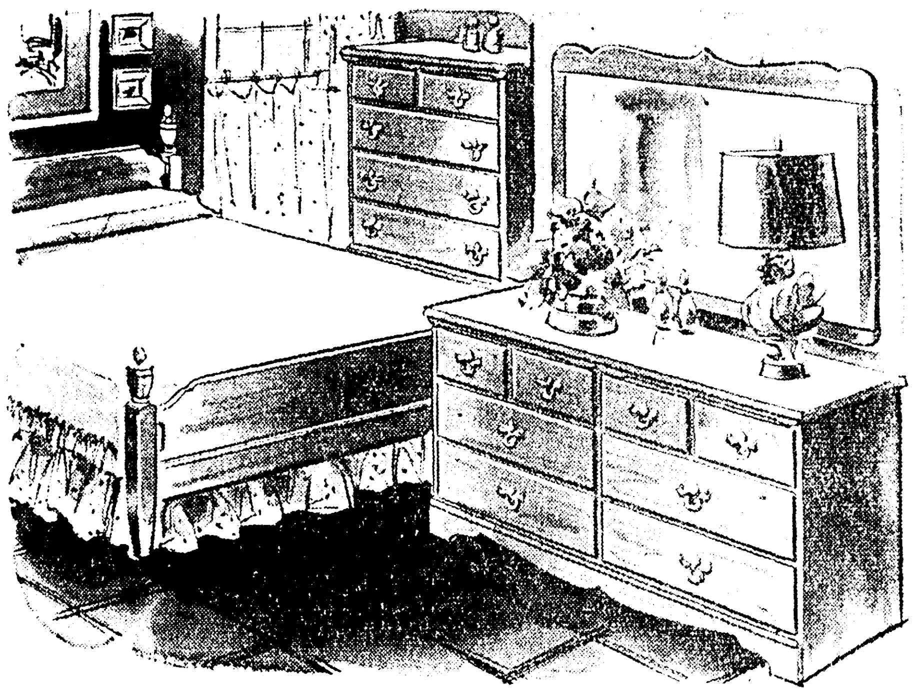

double dresser, mirror, bed

- EARLY AMERICAN BUTTERNUT or TRADITIONAL DARK MAHOGANY

reg. 279.00 169.00

Never before have we offered SOLID MAHOGANY at this price! It's famous-name furniture, of course . . . in transitional styling to fit your decorating needs.

Duncan Phyfe Mahogany 8-pc.

Dining Room

Stunning traditional style group . . . noted for superb cabinetry and finish. Lovely lines with bow fronts, pedestal base table, mahogany facings, hand rubbed finish. 8-piece suite, choice of buffet or china.

295.00

DIXIE BEDDING & FURNITURE CO.
CORNER WASHINGTON • NINTH STS.

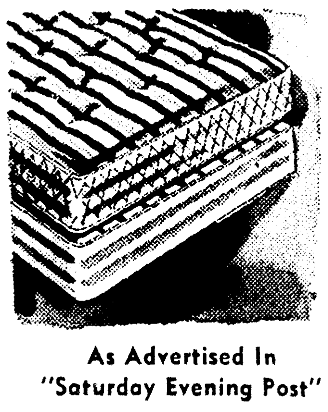

Simmons Extra-Firm Correct Posture MATTRESS

As Advertised In "Saturday Evening Post"

Special Sale Price— 49.95

OCCASIONAL CHAIRS

Beautifully Upholstered Chairs In New Spring Patterns To Brighten Your Home!

2 for 59.00

MEASURING OIL LEVEL
Harold DeBray, one of Olin's engineers is shown measuring the oil level in one of the tanks in the process of regulating the flow from the well to the rate of 129 barrels per day as permitted by the State Department of Conservation. (Staff photo by Bill Coleman.)

VALVE ARRANGEMENT
The Christmas tree or valve arrangement for controling well pressure and rate of flow of the Olin Oil and Gas Unit No. J-1, the new Union parish deep well is shown with a small gas flare in the background. (Staff photo by Bill Coleman.)

OIL IS LOADED
Oil from the Olin unit J-1 is being loaded into a tank truck from one of the 1,000-barrel tanks set up at the well site for the purpose of storing the petroleum produced until it can be hauled to the refinery. This is the first oil to be moved from the new well. (Staff photo by Bill Coleman.)

DURING PAST WEEK

First Oil Is Moved From Union Well

The first oil was moved from the new deep producer in Union parish last week.

The well is the Olin Oil and Gas Corporation Unit J-1 which was completed in February. It is located in section 18, township 21, north, range 3 east in Union parish and is the first oil producer in the Monroe gas field area.

The well is producing from the Harrell porosity in the Smackover formation at a depth of 9,000 feet. It was drilled jointly by Olin and several other operators in the area. It was gauged at the rate of 280 barrels of 40 gravity oil daily through a 12-64 inch choke by the state conservation department.

The oil discovery extends the possibility of further oil production in the area 30 miles to the southeast and 25 miles to the east of No. J-1 Olin, according to company officials.

The well was drilled on a 2,072 acre unit owned jointly by Olin, United Carbon Co., Union Producing Company, L. B. Feazel and G. E. Feazel Anderson, Sinclair Oil and Gas Company, Carbons Consolidated, Southwest Gas Producing Company and Minla Gas Company.

Olin owns 377 gas wells in the 1,800 well Monroe field.

Air Show Scheduled

Bastrop CAP Squadron Is Backing Event

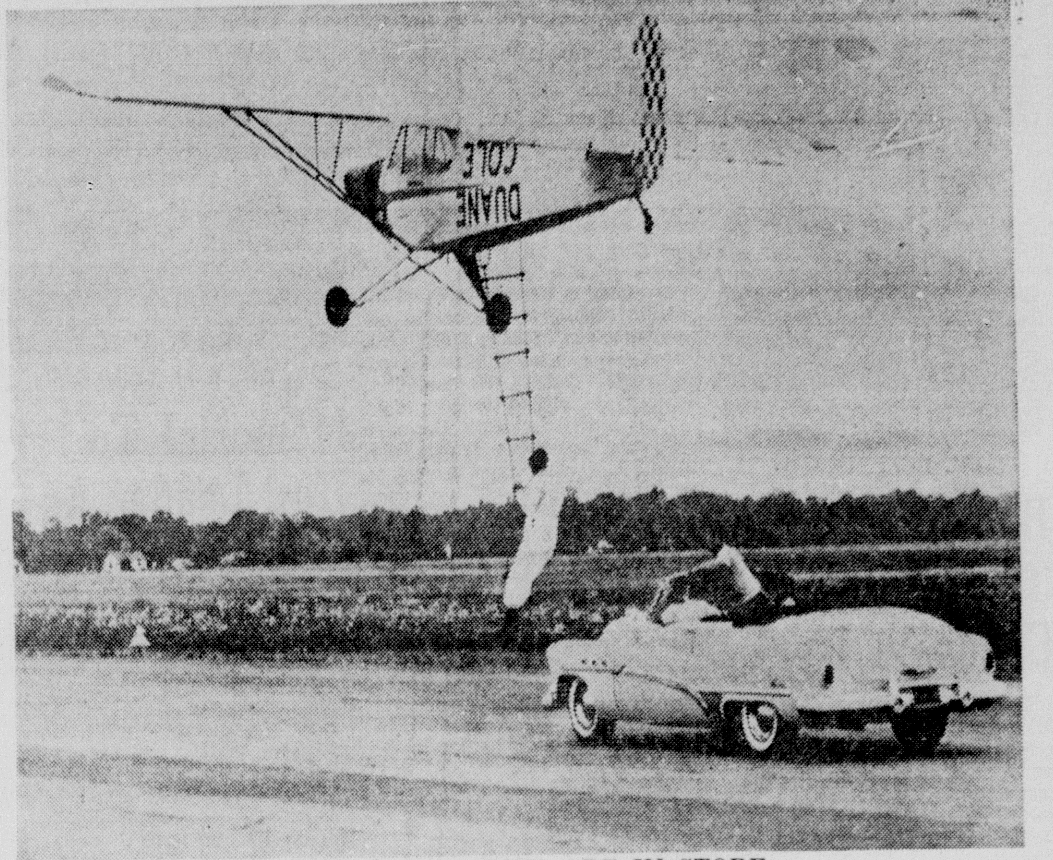

THRILLS APLENTY ARE IN STORE
There will be many spine tingling moments at the air show in Bastrop. Here is a glimpse of things to come.

Starting at 2 o'clock this afternoon, and lasting for two hours, several thousand area spectators will be entertained by the Cole Brothers Air Show at the Morehouse Memorial Airport in Bastrop.

Sponsored by the Bastrop Squadron of the Civil Air Patrol, the nine-act program will feature a combination of showmanship, education and safety.

AVIATION PROMOTION

The show is planned to promote aviation in North Louisiana, and to help raise funds for training cadets in the Civil Air Patrol, according to Leonard C. Pratt, Jr., of Bastrop, CAP operations and training officer.

Stressing that CAP work is vital for the safety of the nation, Pratt revealed yesterday that in caring for injured in storms, crashes, fire, other disasters and emergencies, and also search for persons who are lost in unpopulated areas, such as swamps.

Pratt emphasized that CAP members receive no pay, and often spend their own money on rescue operations. He predicted a large attendance at the show, the first in Morehouse Parish in several years.

The air show features Marion Cole, who holds the title of world's champion acrobatic pilot; Duane Cole, who holds the title of world's champion acrobatic pilot; Duane Cole, upside-down racing champion; Merl Tarrance, acrobat flyer, and former crop duster; Lynn Vandermark, stunt man, wing rider and parachutist; and one girl —Doris Kelly, who is making her debut with the group at this afternoon's performance.

FORMER STENOGRAPHER

Miss Kelly, a former stenographer, will ride the top wing of one of the Boeing aircraft through loops, slow rolls, Cuban eights, and inverted flight.

Billy Freeland, commander of the Bastrop CAP said that the group, which was organized in 1947, has appeared in major cities throughout the nation, including Chicago, Miami, Chattanooga, Birmingham, Detroit, St. Paul and Toledo.

The show will feature a parachute jumper, circled by smoke; formation aerobatics; solo aerobatics; man-on-the-wing aerobatics; light-plane safety demonstrations; comedy acts on how not to fly,and a car to plane transfer of performers.

PAYMENT IN SILVER

COLUMBUS, Miss. (UP) — Ellis Dale showed up this year with enough silver dollars to pay more than $100 in taxes. Superstitious clerks in the Lowndes county tax collector's office had objected to his paying with $2 bills last year.

The U. S. Department of Agriculture says candy sales in 1955 amounted to 16.8 pounds for every man, woman and child in the country.

Tulane Gets Retired Gulf Oil Officer

NEW ORLEANS (Special) — H. Grady Meador, who retired February 1 as senior vice - president of the Gulf Oil Corp. at Pittsburg, has been appointed chairman of the associates fund of the Tulane University Development Council, Joseph M. Jones, president of the Tulane board of administrators, announced today.

Meador will head the annual national program of volunteer effort to supplement the university's operating funds for 1957-58. One phase of the development program, which Meador will concentrate on, will be to help the uniersity raise special funds to apply to current operating expenses.

A native of Kentucky, Meador came to New Orleans in 1910 as an officer of the Gulf Oil Corporation and advanced to become senior vice-president. From 1949 he operated the company's general offices in Pittsburgh, returning to New Orleans following his retirement.

Meador has served as president of the Chamber of Commerce and the Port of New Orleans. He was king of the Mardl Gras in 1939.

"American business has a stake in the support of the independent private universities like Tulane," said Meador. "One of the most pressing problems of today is to train the leaders who are needed in business, industry and the professions.

"In a time of rising costs, these universities must be able to depend on their friends for finanpend on their fhiends fon financial aid, supplementing income from fixed sources. This is necesary if they are to provide the teaching and research that are so urgently needed by this region and the nation as a whole to preserve America's greatness."

8th Annual Music Festival Scheduled

WINNSBORO — The eighth annual Franklin Parish Music Festival will be held at the Winnsboro High School Wednesday, Thursday and Friday, April 10, 11, and 12.

A. E. Wilder, Jr., professor of voice and director of choral activities at Southeastern Louisiana College at Hammond, will direct the combined parish chorus.

Guest band director will be Ralph Hale, band director at Christian Brothers College, Memphis, Tenn.

Miss Elizabeth Landis, Franklin parish music supervisor, will be in charge of the three day festival. Herbert E. Gathright, Winnsboro High School band director and Miss Peggy Holstead, vocal teacher at Winnsboro, will be hosts for the event.

Climax of the festival will be a concert Saturday at 7:30 p. m. in the Winnsboro High School auditorium by the combined band and combined chorus. The 51 member concert band will be selected from the Winnsboro and Crowville bands by Carrol Venable, director of the Crowville High School and ward three elementary bands.

The public is invited to the concert and there will be no admission charge.

Pine Awarded Scholarship To Florida U.

NATCHITOCHES, April 6 (Special) — Walter C. Pine, senior mathematics student at Northwestern State College, has been awarded a fellowship for graduate study at Florida State University in Tallahassee.

C. G. Killen, head of the NSC mathematics department, said Pine will receive a research assistantship in aero ballistics, dealing with a study of the trajectory of projectiles and guided missiles recently undertaken by the U. S. air force.

Pine will receive a stipend of $2400 for a 12-month period beginning in June. He will be the fourth Northwestern student to attend the Florida university in recent years.

A graduate of Natchitoches High School, Pine is a member of the college mathematics club, the Baptist Student Union, and recently received a bid to Phi Kappa Phi, national honorary scholastic fraternity on the campus.

His overall grade average at Northwestern for the past four years is approximately 2.3, or a high "B."

His parents, Mr. and Mrs. A. L. Pine, reside at Coldwater, a community near Natchitoches. His father is route supervisor for the Coca-Cola company.

More than 100 islands and rocks in the mid - Pacific make up Hawaii. Only seven islands are inhabited. The land area of the territory is 6,407 square miles.

NOEL GROWER

Ownership Of Shop Is Transferred

The transfer of ownership and management of the Squire Shop, 119 DeSiard street, was announced Saturday by the new owners, Noel Grower, Clarles Slade and Bert Sperry. Grower will begin management of the men's clothing establishment Monday.

The business was bought from the estate of Sig Haas and Sons.

Grower, a resident of Monroe for the past 35 years, has been in the men's clothing business for more than 25 years.

In announcing the change of ownership, the management said Abe Dreyer, along with all other personnel, will continue at the store.

Grower, who is the father of five children, resides at 4204 Spurgeon Drive.

Three Charters Are Issued For Monroe Concerns

Three domestic charters for companies in Monroe have been filed in the office of the secretary of state, it was learned yesterday. Total valuation for the three companies was $450,000.

The three companies are the Friendly Finance Discount Corporation, Sales Purchase Corporation and the Friendly Finance Service of Monroe, Inc. All are located in 308 Ouachita National Bank Building. They are engaged in public loan business and have a stock value of $150,000 each.

Requests Bridge To Span Beouf In West Carroll

OAK GROVE, April 6 (Special) —The West Carroll Parish Police jury passed a resolution at its regular meeting requesting the state highway department to construct a bridge across Boeuf river west of Fiske Union.

The proposed bridge would be located to connect state highway 207 with a public road in Morehouse parish. At present there is only one bridge connecting West Carroll and Morehouse parishes on Highway 2, west of Goodwill.

Representatives Of Ferriday Key Club Are Named

FERRIDAY, April 6 (Special)— The Ferriday Key Club announced today that members Mann Lee, Robert Earl Robbins, Jerry Clifton, Leo Crawford, Larry Chauvin, Bobby Osboren, William Coleman, Jimmy Young, Billy Rucker, and Warren Kelly will represent the club at the annual District Key Club Convention in Shreveport April 11, 12, and 13.

The Ferriday club has been selling light bulbs to help raise funds to send these boys to the convention, so that they can have good representation.

A TRIBUTE
TO OUR SUNDAY SCHOOLS!

When the sweet-voiced bells ring out on Sunday morning, that's an invitation to come to church. In thousands of cities, towns and hamlets, America's children regularly attend Sunday School. Their classes are supervised by faithful men and women who speak and understand the Word of God, according to their creeds. With infinite patience these Sunday School teachers implant a reverence for God Almighty in the minds of their eager students. They teach them the precepts of the Golden Rule and the Sermon on the Mount. They guide them to be real Christians . . . and better citizens. We are proud of our Sunday Schools.

DeSIARD OPTICAL CO.
421 DeSiard St. Phone 2-4720

We Salute Our Town!

Childs
LIVE BETTER FOR LESS

North Fourth Street Store
ONLY

will be
CLOSED
Monday
April 8th
while we are
REMODELING

Shop CHILD'S On
Louisville Ave. – Sears Town
Monday For Super Values

Our Fourth Street Store Will Be Open
For Business
Tuesday, April 9th

You Will Love CHILD'S...
• New Look and
• New Departments
To Make Your Shopping Easier and Better
With Added Pleasure

Look For Our First-Of-The-Week Specials
In Monday's NEWS-STAR & Tuesday's MORNING WORLD
Save With S & H Green Stamps

MEASURING OIL LEVEL
Harold DeBray, one of Olin's engineers is shown measuring the oil level in one of the tanks in the process of regulating the flow from the well to the rate of 129 barrels per day as permitted by the State Department of Conservation. (Staff photo by Bill Coleman.)

VALVE ARRANGEMENT
The Christmas tree or valve arrangement for controling well pressure and rate of flow of the Olin Oil and Gas Unit No. J-1, the new Union parish deep well is shown with a small gas flare in the background. (Staff photo by Bill Coleman.)

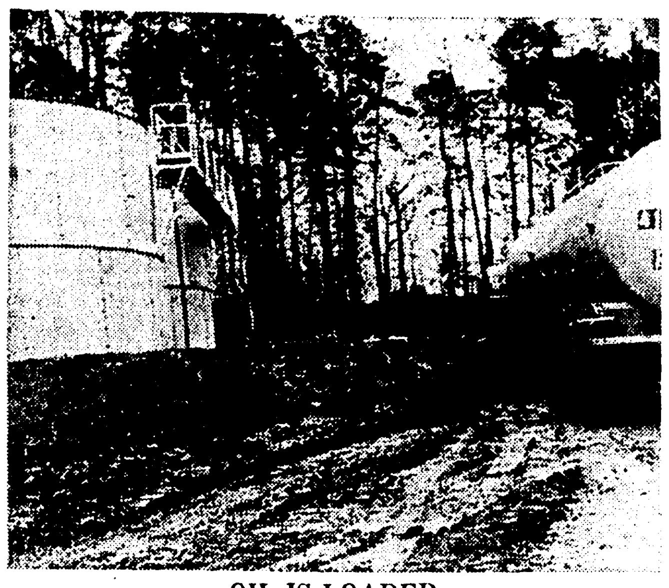

OIL IS LOADED
Oil from the Olin unit J-1 is being loaded into a tank truck from one of the 1,000-barrel tanks set up at the well site for the purpose of storing the petroleum produced until it can be hauled to the refinery. This is the first oil to be moved from the new well. (Staff photo by Bill Coleman.)

DURING PAST WEEK

First Oil Is Moved From Union Well

The first oil was moved from the new deep producer in Union parish last week.

The well is the Olin Oil and Gas Corporation Unit J-1 which was completed in February. It is located in section 18, township 21, north, range 3 east in Union parish and is the first oil producer in the Monroe gas field area.

The well is producing from the Harrell porosity in the Smackover formation at a depth of 9,000 feet. It was drilled jointly by Olin and several other operators in the area. It was gauged at the rate of 280 barrels of 40 gravity oil daily through a 12-64 inch choke by the state conservation department.

The oil discovery extends the possibility of further oil production in the area 30 miles to the southeast and 25 miles to the east of No. J-1 Olin, according to company officials.

The well was drilled on a 2,072 acre unit owned jointly by Olin, United Carbon Co., Union Producing Company, L. B. Feazel and G. E. Feazel Anderson, Sinclair Oil and Gas Company, Carbons Consolidated, Southwest Gas Producing Company and Minla Gas Company.

Olin owns 377 gas wells in the 1,800 well Monroe field.

Air Show Scheduled

Bastrop CAP Squadron Is Backing Event

Starting at 2 o'clock this afternoon, and lasting for two hours, several thousand area spectators will be entertained by the Cole Brothers Air Show at the Morehouse Memorial Airport in Bastrop.

Sponsored by the Bastrop Squadron of the Civil Air Patrol, the nine-act program will feature a combination of showmanship, education and safety.

AVIATION PROMOTION

The show is planned to promote aviation in North Louisiana, and to help raise funds for training cadets in the Civil Air Patrol, according to Leonard C. Pratt, Jr., of Bastrop, CAP operations and training officer.

Stressing that CAP work is vital for the safety of the nation, Pratt revealed yesterday that in caring for injured in storms, crashes, fire, other disasters and emergencies, and also search for persons who are lost in unpopulated areas, such as swamps.

Pratt emphasized that CAP members receive no pay, and often spend their own money on rescue operations. He predicted a large attendance at the show, the first in Morehouse Parish in several years.

The air show features Marion Cole, who holds the title of world's champion acrobatic pilot; Duane Cole, who holds the title of world's champion acrobatic pilot; Duane Cole, upside-down racing champion; Merl Tarrance, acrobat flyer, and former crop duster; Lynn Vandermark, stunt man, wing rider and parachutist; and one girl—Doris Kelly, who is making her debut with the group at this afternoon's performance.

FORMER STENOGRAPHER

Miss Kelly, a former stenographer, will ride the top wing of one of the Boeing aircraft through loops, slow rolls, Cuban eights, and inverted flight.

Billy Freeland, commander of the Bastrop CAP said that the group, which was organized in 1947, has appeared in major cities throughout the nation, including Chicago, Miami, Chattanooga, Birmingham, Detroit, St. Paul and Toledo.

The show will feature a parachute jumper, circled by smoke; formation aerobatics; solo aerobatics; man-on-the-wing aerobatics; light-plane safety demonstrations; comedy acts on how not to fly,and a car to plane transfer of performers.

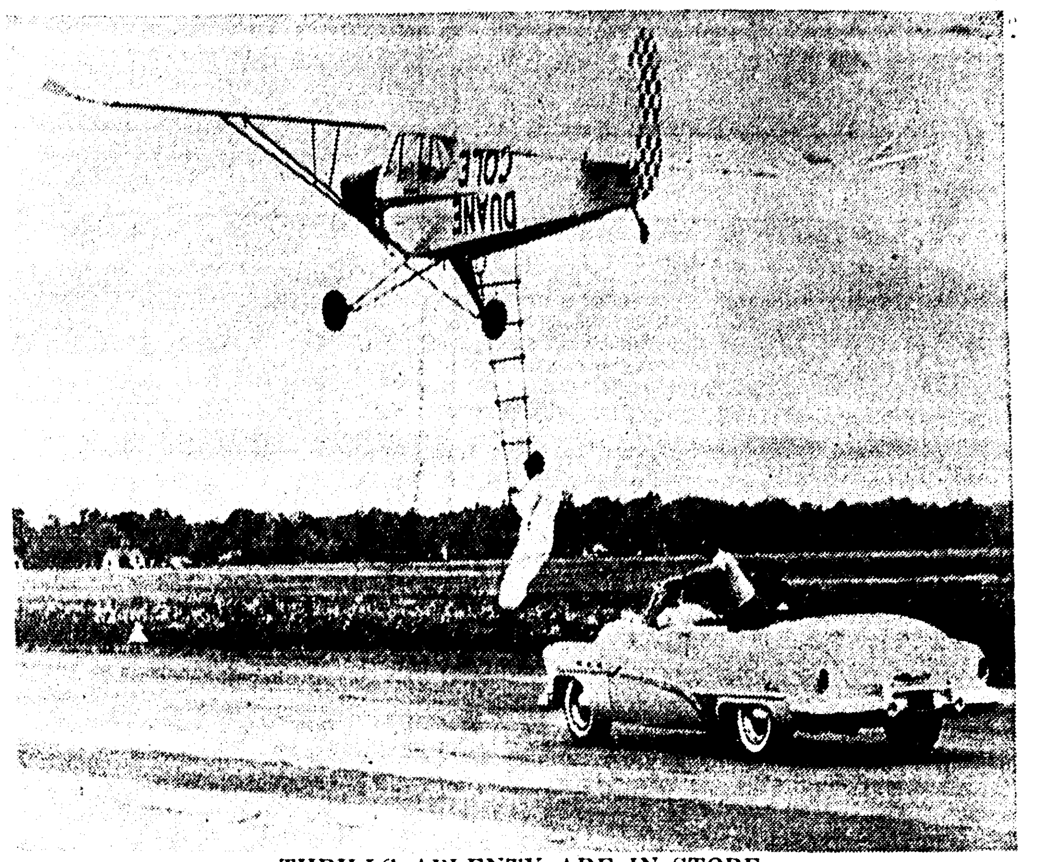

THRILLS APLENTY ARE IN STORE
There will be many spine tingling moments at the air show in Bastrop. Here is a glimpse of things to come.

PAYMENT IN SILVER

COLUMBUS, Miss. (UP) — Ellis Dale showed up this year with enough silver dollars to pay more than $100 in taxes. Superstitious clerks in the Lowndes county tax collector's office had objected to his paying with $2 bills last year.

The U. S. Department of Agriculture says candy sales in 1955 amounted to 16.8 pounds for every man, woman and child in the country.

Tulane Gets Retired Gulf Oil Officer

NEW ORLEANS (Special) — H. Grady Meador, who retired February 1 as senior vice - president of the Gulf Oil Corp. at Pittsburg, has been appointed chairman of the associates fund of the Tulane University Development Council, Joseph M. Jones, president of the Tulane board of administrators, announced today.

Meador will head the annual national program of volunteer effort to supplement the university's operating funds for 1957-58. One phase of the development program, which Meador will concentrate on, will be to help the uniersity raise special funds to apply to current operating expenses.

A native of Kentucky, Meador came to New Orleans in 1910 as an officer of the Gulf Oil Corporation and advanced to become senior vice-president. From 1949 he operated the company's general offices in Pittsburgh, returning to New Orleans following his retirement.

Meador has served as president of the Chamber of Commerce and the Port of New Orleans. He was king of the Mardl Gras in 1939.

"American business has a stake in the support of the independent private universities like Tulane," said Meador. "One of the most pressing problems of today is to train the leaders who are needed in business, industry and the professions.

"In a time of rising costs, these universities must be able to depend on their friends for finanpend on their fhiends fon financial aid, supplementing income from fixed sources. This is necessary if they are to provide the teaching and research that are so urgently needed by this region and the nation as a whole to preserve America's greatness."

8th Annual Music Festival Scheduled

WINNSBORO — The eighth annual Franklin Parish Music Festival will be held at the Winnsboro High School Wednesday, Thursday and Friday, April 10, 11, and 12.

A. E. Wilder, Jr., professor of voice and director of choral activities at Southeastern Louisiana College at Hammond, will direct the combined parish chorus.

Guest band director will be Ralph Hale, band director at Christian Brothers College, Memphis, Tenn.

Miss Elizabeth Landis, Franklin parish music supervisor, will be in charge of the three day festival. Herbert E. Gathright, Winnsboro High School band director and Miss Peggy Holstead, vocal teacher at Winnsboro, will be hosts for the event.

Climax of the festival will be a concert Saturday at 7:30 p. m. in the Winnsboro High School auditorium by the combined band and combined chorus. The 51 member concert band will be selected from the Winnsboro and Crowville bands by Carrol Venable, director of the Crowville High School and ward three elementary bands.

The public is invited to the concert and there will be no admission charge.

Pine Awarded Scholarship To Florida U.

NATCHITOCHES, April 6 (Special) — Walter C. Pine, senior mathematics student at Northwestern State College, has been awarded a fellowship for graduate study at Florida State University in Tallahassee.

C. G. Killen, head of the NSC mathematics department, said Pine will receive a research assistantship in aero ballistics, dealing with a study of the trajectory of projectiles and guided missiles recently undertaken by the U. S. air force.

Pine will receive a stipend of $2400 for a 12-month period beginning in June. He will be the fourth Northwestern student to attend the Florida university in recent years.

A graduate of Natchitoches High School, Pine is a member of the college mathematics club, the Baptist Student Union, and recently received a bid to Phi Kappa Phi, national honorary scholastic fraternity on the campus.

His overall grade average at Northwestern for the past four years is approximately 2.3, or a high "B."

His parents, Mr. and Mrs. A. L. Pine, reside at Coldwater, a community near Natchitoches. His father is route supervisor for the Coca-Cola company.

More than 100 islands and rocks in the mid - Pacific make up Hawaii. Only seven islands are inhabited. The land area of the territory is 6,407 square miles.

NOEL GROWER

Ownership Of Shop Is Transferred

The transfer of ownership and management of the Squire Shop, 119 DeSiard street, was announced Saturday by the new owners, Noel Grower, Clarles Slade and Bert Sperry. Grower will begin management of the men's clothing establishment Monday.

The business was bought from the estate of Sig Haas and Sons.

Grower, a resident of Monroe for the past 35 years, has been in the men's clothing business for more than 25 years.

In announcing the change of ownership, the management said Abe Dreyer, along with all other personnel, will continue at the store.

Grower, who is the father of five children, resides at 4204 Spurgeon Drive.

Three Charters Are Issued For Monroe Concerns

Three domestic charters for companies in Monroe have been filed in the office of the secretary of state, it was learned yesterday. Total valuation for the three companies was $450,000.

The three companies are the Friendly Finance Discount Corporation, Sales Purchase Corporation and the Friendly Finance Service of Monroe, Inc. All are located in 308 Ouachita National Bank Building. They are engaged in public loan business and have a stock value of $150,000 each.

Requests Bridge To Span Beouf In West Carroll

OAK GROVE, April 6 (Special) —The West Carroll Parish Police jury passed a resolution at its regular meeting requesting the state highway department to construct a bridge across Boeuf river west of Fiske Union.

The proposed bridge would be located to connect state highway 207 with a public road in Morehouse parish. At present there is only one bridge connecting West Carroll and Morehouse parishes on Highway 2, west of Goodwill.

Representatives Of Ferriday Key Club Are Named

FERRIDAY, April 6 (Special)—The Ferriday Key Club announced today that members Mann Lee, Robert Earl Robbins, Jerry Clifton, Leo Crawford, Larry Chauvin, Bobby Osboren, William Coleman, Jimmy Young, Billy Rucker, and Warren Kelly will represent the club at the annual District Key Club Convention in Shreveport April 11, 12, and 13.

The Ferriday club has been selling light bulbs to help raise funds to send these boys to the convention, so that they can have good representation.

A TRIBUTE
TO OUR SUNDAY SCHOOLS!

When the sweet-voiced bells ring out on Sunday morning, that's an invitation to come to church. In thousands of cities, towns and hamlets, America's children regularly attend Sunday School. Their classes are supervised by faithful men and women who speak and understand the Word of God, according to their creeds. With infinite patience these Sunday School teachers implant a reverence for God Almighty in the minds of their eager students. They teach them the precepts of the Golden Rule and the Sermon on the Mount. They guide them to be real Christians . . . and better citizens. We are proud of our Sunday Schools.

DeSIARD OPTICAL CO.
421 DeSiard St. Phone 2-4720

We Salute Our Town!

Childs
LIVE BETTER FOR LESS

North Fourth Street Store
ONLY

Shop CHILD'S On
Louisville Ave. – Sears Town
Monday For Super Values

Our Fourth Street Store Will Be Open
For Business
Tuesday, April 9th

You Will Love CHILD'S...
. New Look and
. New Departments
To Make Your Shopping Easier and Better
With Added Pleasure

Look For Our First-Of-The-Week Specials
In Monday's NEWS-STAR & Tuesday's MORNING WORLD
Save With S & H Green Stamps

DR. ROBT. CROWE

Belhaven Head To Fill Pulpit, Covenant Here

Dr. Robert McF. Crowe, youthful president of Belhaven, will fill the pulpit of Covenant Presbyterian Church here on Sunday morning at the usual service hour. The minister, Rev. Wayne Gray, will be out of the city for the day.

Dr. Crowe announces that his sermon theme will be : "Blessed Are the Meek."

He is son of Dr. William Crowe and his boyhood was spent in Memphis and St. Louis where his father had pastorates.

He graduated from Hampden-Sydney College in 1933 with an A. B. degree and from Union Theological Seminary in 1936 with a B. D. He was the Thomas Cary Johnson Fellow and earned the Th. M. in 19449 in King College, Bristol, Tenn. He was awarded the honorary degree of Doctor of Divinity.

He has served as pastor of the following Presbyterian Churches: Hillsville, Virginia; Prytania St. Church, New Orleans; Central Church, Oklahoma City; and North Avenue Church, Atlanta. He was chaplain of the air force for three years.

On July 1, 1954, Dr. Crowe became president of Belhaven College.

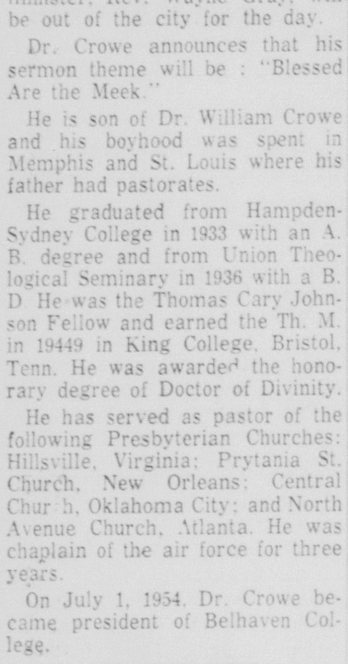

WILL LEAD REVIVAL

The Rev. J. M. Foy, above, will on Monday night, April 8, initiate a week's series of revival services at Jerringville Baptist Church, Route 1, Lake Providence.

Soldier-Minister 'Crusade Scholar'

A soldier in the Philippine Scouts, U. S. Army, from 1946 to 1949, a minister of the Methodist Church from 1950 to the present, the Rev. Paul Locke Abadam Cranadosin is a Crusade Scholar of the Methodist Church at Garrett Biblical Institute, Evanston, Ill. The Church has awarded him a scholarship for advanced studies in theology. Mr. Granadosin says that he has been a member of the Methodist Church "since birth." His father, now deceased, was a Methodist minister, and his mother, a deaconess, is a graduate of Harris Memorial School in Manila.

Ordained a deacon in the Philippines Annual Conference in 1954 and an elder in 1956, Mr. Granadosin is pastor of the Gerona Methodist Church, Gerona, Philippines. He wished to come to the United States for study, he says, "because I believe I can avail myself of greater opportunities for personal development on educational, social and cultural levels, which I may not be able to experience in the Philippines."

At the conclusion of a year's study here he will return to his work as a Methodist minister in the Philippines. Mr. Granadosin is married and the father of one child, a boy.

Six Churchmen For Ordination As New Deacons

The Trinity Baptist Church in West Monroe will ordain six young men to become deacons on Sunday at 2:30 p. m. They had been for some months so conducted themselves "of honest report and full of faith and the Holy Spirit." Ministers of local Baptist churches will assist in the ordination.

"Charge to the Church" will be brought by the Rev. O. P. Bazer while the Rev. A. T. Mitchell, will bring the charge to the deacons and Dr. Robert L. Lee, executive secretary for Louisiana Baptists, wil deliver the ordination service. The Rev. Filer Seal will give the ordination prayer.

Men to be ordained are: J. L. Furlow, Hollis May, W. H. Mann, Percy Nichols, Charlie Phillips and James Walker.

The Rev. E. E. Taylor is pastor of Trinity Baptist Church.

MY ANSWER by Billy Graham

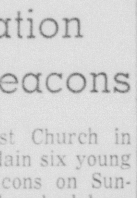

QUESTION: Am I to understand from the Bible that all who have been divorced on other grounds than adultery have committed the unpardonable sin and that their souls are lost? A. R.

ANSWER: While I would be the last to encourage divorce on any grounds, I find no Scriptural evidence that divorce is the unpardonable sin. Divorce is a sin against innocent children and against the parties involved, as well as against God. The Bible condemns it because God is tremendously concerned about our happiness and peace of mind. He says: "Thou shalt not commit adultery," because He knows that such action can only bring remorse and feelings of guilt, not to mention the innocent children who are victimized by the current tide of divorce. God's grace is broad enough to cover every human blunder and mistake. The Bible says: "If we confess our sin, he is faithful and just to forgive our sin and to cleanse us from all unrighteousness." There is no reason to believe that the breaking of the seventh commandment is not just as forgivable as any other sin. However, sociey is not as gracious as God, and people do not easily forget the social sins a man commits. So, in a manner, when we break God's laws, although as far as God is concerned, they may be forgiven, in a sense we go on paying for our mistakes as long as we live. The wound may be healed, but the scar remains.

DR. J. M. M'DILL

Memorial To Host Leader As Guest Preacher

Memorial Presbyterians in West Monroe are looking forward to the revival services to be held in that church, North 4th and Mill streets, for the week of April 8-14th. Dr. Moody McDill, poet, lecturer, editor, pastor and preacher, is the guest minister for these special services to be held at 7:30 p. m. each evening beginning Monday and at 10:00 a. m. each morning beginning Tuesday.

Dr. McDill's sermons at the morning hour will deal with the basic Christian beliefs understood and interpreted by Presbyterians. At the evening hours, he will preach on the great doctrines of salvation.

Pastor of the Fondren Presbyterian Church, Jackson, Miss., since 1942, Dr. McDill comes from a background varied in avenues of service to humanity. He was born in Aliceville, Alabama, the son of a Presbyterian minister of the Associate Reform Church.

He graduated from Erskine College with the A. B. degree, from Erskine Seminary with the B. D. degree, from the University of North Carolina with the M. A. degree and from Vanderbilt University with the Ph. D. degree.

His teaching includes professor of English in Erskine College, teaching fellow in Vanderbilt, and professor of Bible in Belhaven College.

A cordial invitation is extended the public to hear Dr. McDill while he is holding services at Memorial Church in West Monroe this week.

BOOSTERS TO SING

The Booster Singing Convention will hold its regular meeting at 1:30 p.m. Sunday at the Booster Hall, 400 Ouachita Avenue, U. C. Cockrell, president, announced Saturday.

Visiting groups of singers are expected. Visitors are invited to attend, Cockrell added.

Temple Church Plans Revival; Features Youth

Temple Baptist Church, 601 Plum St., will begin their Spring Revival today and continue through next Sunday April 14.

The pastor, W. Leon Ivey, will be the preacher for this series of meetings. He is now in his sixth year as pastor of this church.

Dan Watson, music director of Lakeshore church, will lead the music for the revival.

The church has made preparation for this revival. Twenty cottage prayer meetings were conducted and a visitation campaign conducted by the classes of the Sunday school. Each class has adopted a goal for attendance today.

Special nights during the revival will be: Monday, Membership night; Tuesday, Sunday School night; Wednesday all church night; Thursday: Organizations night; Friday will be family night and Saturday will be Youth Night.

At the Youth Night services recognition will be given the youth of our church who have advanced in rank in their organizations. Also recognized will be the Royal Ambassadors from the Louisiana Baptist Children's home. This group is sponsored by Temple and will be our guests for Saturday evening. The Ensemble from the Home will bring special music for this service.

Services will be at 9:30 a.m. during week and at 7:30 p.m. The Sunday services will be as follows: Sunday school 9:45 a.m. Morning Worship 11:00 a.m. Training Union 6:45 p.m. and Evening Worship at 7:45 p.m.

The public will find a warm, friendly welcome at all services.

Oak Ridge To Have Revival

The First Methodist Church in Oak Ridge will hold a Holy Week revival beginning April 15, and extending through Easter Sunday morning, April 21. The evangelist will be Dr. Claude H. Thompson, professor of Christian Doctrine in the Candler School of Theology at Emory University, Georgia.

Services will be held daily at 10 a.m. and 8 p.m. Monday night through Saturday night.

Dr. Thompson is a noted preacher throughout Methodism.

The public is cordially invited to attend.

In order to prepare properly for this revival, the Oak Ridge Methodist Church is having a week of preparation by prayer immediately preceding the revival.

Announces Cleft Rock Services

The Rev. Coy Lyons, pastor of Cleft Rock Baptist Church on the Winnsboro road, announces a revival will be starting there today. It will be continued through this week and on Sunday, April 14 is ending.

The Rev. T. A. Davis of Calvary Church, Mississippi street, will be the evangelist, and R. L. Mercer of Monroe, will lead the singing. Night services are at 7:30 p.m.

The public is cordially invited to all services.

LONG HIKE

SPRINGFIELD, Mass. (UP) — Letter carrier John J. Fopiano is retiring after 40 years' service during which he hiked an estimated 200,000 miles.

Attend Church Today

GOOD HOPE BAPTIST CHURCH
West Monroe

M. J. Martin, pastor; Arnold McLin minister of music; Mary Jane Dreasler, organist.

Sunday school 9:50 a.m. Donald Mack superintendent; morning worship 10:50 a. m.

Training Union 7:00 p.m. Milton Gray, director; Brotherhood meeting 7:00 p.m. Huddle Grant, president; evening worship 8:00 p.m.

Youth organizations and the teachers and officers of the Sunday school will meet Wednesday night at 7:00 p.m. Regular mid-week service will begin at 7:45 p.m. Choir rehearsal will follow at 8:15 p.m.

Everyone is extended a cordial invitation to come and worship with us.

EMMANUEL BAPTIST CHURCH
North Fifth and Breard
Monroe

Fred Doolittle, pastor.
Dave Williams, choir director.
Marie Moncrief, pianist.
Sunday school, 9:45. Truman Flynn, supt.
Training Union, 6:30, Allen Jones, dir.
Worship services, 10:55 and 7:30.

Emmanuel will close her revival with the evening services today. The goals for today are the entire enrollment of all of the organizations. Wednesday evening prayer service will be followed by an hour of fellowship. If you do not have a church home in Monroe, we extend you an invitation to attend our services. You will find a warm welcome from a friendly church. We are expanding our facilities at the present time to serve you better.

FIRST BAPTIST CHURCH
St. John and Grammont
Monroe

James T. Horton, pastor.
A. O. Bankston, education director.
Wayne Miley, music director.
Sunday school, 9:45 a.m.
Morning Worship, 11 a.m.
Training Union, 6:15 p.m.
Evening worship, 7:30 p.m.
Prayer service, 7:30 p.m. Wednesday.

Guest minister at both Sunday services will be Rev Roland Smith of Salt Lake City, Utah. Morning service will be broadcast by KMLB.

HIGHLAND PARK BAPTIST CHURCH
Roberts Ave.

Charles B. Thompson, pastor.
Fern Kirk Fogleman, director of music.
Sunday school, E. L. Harmon, superintendent, 9:45 a. m.
Morning worship, sermon: "How To Have a Revival," 10:50 a. m.
Training Union, Don Carter, director, 6:30 p. m.
Evening worship, sermon: "The Temples of God," 7:30 p. m.
Monday through Saturday, 7:30 p. m., cottage prayer meetings for the revival to begin on April 15th.
Tuesday 9:30 a. m., The W. M. U. meets at the church house.
3:30 p. m., Sunbeam meeting at church house.
6:30 p. m., R. A. and G. A. meeting at church house.
Wednesday 6:45 p. m., teachers and officers meet at church house.
7:30 p. m., prayer meeting for revival.
8:30 p. m., choir rehearsal.

HIGHLAND BAPTIST CHURCH
West Monroe

Filer J. Seals, pastor.
J. E. Smith, music director.
9:45 a. m. — Sunday school, W. W. Neese, supt.
10:45 a. m. — Sermon of the hour.
6:30 p. m. Training Union, Henry King, supt.
7:30 p. m. sermon of the hour.
7:00 p. m. Monday W. M. U., Mrs. Loyce Stell, president.
7:00 p. m. Monday Brotherhood, V. J. Pleasant.
7:00 p. m. Wednesday teachers and officers meeting.
7:30 p. m. Wednesday — prayer meeting.

Once again we must stop to thank God for the blessings He has given us the past week. Without His helping and guiding hand we would be lost if depending only on our own wisdom.

We extend to all a special invitation to come and worship with us at Highland Baptist Church.

RIDGE AVENUE BAPTIST CHURCH
Ridge Ave. and Splane Dr.

A. T. Mitchell, pastor.
H. G. Daniel, assistant pastor.

Luther Burney, music director.
Musicians: Sue Saxon, Peggy Traxler, len Wilson and Rebecca Wallace.
First worship service, 8:45 a.m.
Second worship service, 11 a.m.
Third worship service, 7:30 p.m.
Sunday school, 9:45 a.m., A. L. Buddy DeLoach, sup't.
Training Union, 6:30 p.m., G. D. Stewart, director.
Brotherhood, 6:30 p.m., Albert Bayles, president.
W. M. U., Tuesday, 2:30 p.m., Mrs. C.A. Nicholson, president.

"The Reward for Faithfulness" is the subject of the sermon today.

TRINITY BAPTIST CHURCH
214 Reagan St., West Monroe, La.

E. E. Taylor, Pastor.
Gordon Greer, Choir Director.
Sunday School, 9:45 a.m., E. L. Sanford, Superintendent.
Morning Worship, 10:45 a.m., Sermon topic, "Sins Against the Holy Spirit."
Training Union, 7:00 p.m., W. H. McLin, Director.
Evening Worship, 8:00 p.m., "The Lord's Supper."
Ordination Service, 2:30 p.m., Trinity Baptist Church will ordain six men as deacons.
Wednesday, 7:00 p.m., Youth Groups meet. Teachers and officers meeting, 7:00 p.m., Prayer Service, 7:45 p.m.

ST. PAUL'S METHODIST CHURCH
Lexington Avenue at Orell, Monroe, La.

Ben Oliphint, Ph. D., Minister.
Early Communion Service, 8:30 a.m.
Church School, 9:30 a.m.
Morning Worship Service, 10:50 a.m.
Membership for Juniors, 4:30 p.m.
Church open for recreation, 5:00 p.m.
Junior, Intermediate and Senior Fellowship, 5:30 p.m.
Supper for all groups, 6:30 p.m.
Vesper Service, 7:00 p.m.

We sincerely believe that you will find in St. Paul's a worshipful atmosphere, a friendly people and religion so interpreted as to make it a vital force in daily living.

SOUTHSIDE METHODIST CHURCH
South Fourth at Temple Drive
Monroe

Sunday:
9:30 a.m. Church school for all ages.
10:50 a.m. Morning worship.
11:00 a.m. Children's Church.
3:00 p.m. North Grand Levee, C. S. Cheatham in charge.
5:00 p.m. Primary and Junior Fellowship.
5:00 p.m. Altar choir rehearsal.
6:15 p.m. MYF meeting.
6:30 p.m. Men's Chapel choir rehearsal.
7:30 p.m. Evening worship.
8:30 p.m. Fellowship Hour, WSCS in charge.
9:00 p.m. Official Board meeting.
Monday:
3:30 p.m. Cherub Choir rehearsal.
4:00 p.m. Junior membership class.
7:00 p.m. Boy Scouts meeting.
7:30 p.m. Concert committee meeting.
8:00 p.m. South Grand Levee Mission, MYF in charge, Beverly McNeil, chr.
Tuesday:
4:00 p.m. Primary Membership class.
7:30 p.m. Chancel choir rehearsal.
Wednesday:
4:00 p.m. Cub Scout Pack No. 2, Mrs. Goins.
5:00 p.m. Cub Scout Pack No. 1, Mrs. Goodman.
6:30 p.m. Commission on Missions meeting.
7:30 p.m. Quarterly Conference, Rev. J. T. Harris, presiding.
Thursday:
3:30 p.m. Angel choir rehearsal.
7:00 p.m. Men's club meeting.
Friday:
3:00 - 5:00 p.m. and 7:00 - 9:00 p.m. Silver tea and antique glass show and sale for benefit of Altar Guild, at 2702 S. Grand, home of Miss Pearl LeFevre.
4:00 p.m. Combined Junior and Primary Membership classes.
5:00 p.m. Carol choir rehearsal.

At the morning service, the sermon will be: "Perfect Christian Giving."

At the evening service, the sermon will be: "The Cancer of Covetousness."

FIRST METHODIST CHURCH
Jackson at Wood Sts.

Rev. Geo. W. Pomeroy, D. D., minister.
Rev. Kirby A. Vining, associate minister.

You are invited to attend the worship services today at the First Methodist church, as follows:
8:45 a.m. Holy Communion.
9:30 a.m. Church school.
10:50 a.m. Morning worship, Dr. Geo. W. Pomeroy.
6:00 p.m. Intermediate and Senior M. Y. F.
7:30 p.m. Evening worship, Dr. Geo. W. Pomeroy.

We have three convenient nurseries during the church school, morning, and evening worship services. Free parking facilities are available for our worshippers at the service station on Grammont street immediately behind the post office.

All are welcome — make First Church your church home — worship with us today!

GORDON AVENUE METHODIST CHURCH
Gordon and Dixie Avenue

T. A. Brown, minister.
Ray Bragg, Sunday school supt.
George Stephens, chairman official board.
John Anne Hall, music director.
Elaine Hesketh, organist.
Marzelle Hill, pianist.
Sunday school, 9:45 a.m.
Morning worship, 10:50.
Evening Fellowship, 6:30 p.m., for Intermediates and Senior M. Y. F.
Evening worship service, 7:30 p.m.
Monday: The Boy Scouts will meet at 7:00 p.m.
Wednesday: Mid-week prayer services, 7:30 p.m.
Thursday: Choir rehearsal, 7:00 p.m.

MEMORIAL PRESBYTERIAN CHURCH
North 4th at Mill Street
West Monroe, Louisiana

Hugh E. Bradshaw, minister.
9:45 a. m. Sunday school for all age groups. L. E. Frantom, supt.
11:00 a. m. morning worship. The pastor will speak on "The Communion of the Saints" in the quarterly communion service.
6:00 p. m. youth fellowship mets under the leadership of Mr. and Mrs. J. T. Edmonds, Jr.
7:30 p. m. evening worship. Sermon: "And They Went Out".

Special services during the week will be held at 10:00 a. m. and 7:30 p. m. with Dr. Moody McDill, pastor of the Fondren Presbyterian Church, Jackson, Miss., as the guest minister.

The public is extended a cordial invitation to worship with us regularly.

HIGHLAND PRESBYTERIAN CHAPEL
Wellerman Road at Jersey Street
West Monroe, Louisiana

Hugh E. Bradshaw, minister.
9:00 a. m. morning worship. Quarterly communion will be observed. The pastor will preach on "The Fellowship Meal."
9:45 a. m. Sunday school for nursery, kindergarten, primary, junior and adult groups. James S. Rutledge, superintendent.

Christian friends in the community are invited to attend our services and take part in the celebration of the sacrament of the Lord's Supper with us.

COVENANT PRESBYTERIAN CHURCH
Orell at Milton
Monroe

Wayne W. Gray, minister.
9:30 a. m. Sunday school, D. W. Griffith, superintendent.
11:00 a. m. morning worship service. Sermon by Dr. Crowe.

The Rev. Dr. R. McFerran Crowe, president of Belhaven College, Jackson, Miss., will be the preacher in this pulpit today and you are invited to hear him. He is a former pastor of the North Avenue Presbyterian Church, Atlanta, Ga.

6:00 seniors and pioneers.
Wednesday, 7 p. m. mi-week service.

FIRST PRESBYTERIAN CHURCH
Grammont and Catalpa Sts.

W. H. McFadden, D. D., Minister.

The services of the First Presbyterian Church will be held as follows:

Sunday Schedule:
9:45 a.m., Church School.
11:00 a.m., "Three Attitudes Toward Life," sermon delivered by The Rev. William I. Boand, assistant pastor, St. Charles Avenue Presbyterian Church, New Orleans.
5:00 p.m., Youth Recreation.
6:00 p.m., Snack Supper.
6:30 p.m., Program for Adults, Seniors, Pioneers, Children's Choir (nursery facilities provided).
9:00 a.m., Morning Worship, Idlewild.
Wednesday, 6:30 p.m., Fellowship Dinner, Food, Fun, Fellowship and Faith for the entire family.
Thursday, 6:30 p.m., Westminster Fellowship at Northeast State College.

Nursery facilities are provided for all ages of pre-school children.

Parking facilities are available at the Sinclairaa aaSaearavaiaceaa Station, corn Sinclair Service Station, corner Harrison and Catalpa Streets.

GRACE EPISCOPAL CHURCH
Fourth and Glenmar Streets

The Rev. John M. Allin, Rector.
The Rev. Paul A. Voney, Curate.
The Rev. Edward Farren Hayward, Rector Emeritus.

The Fifth Sunday in Lent, commonly called Passion Sunday.
Holy Eucharist, 7:30 a.m.
Koffee Klatch, 8:15.
Morning Prayer, 9:00.
Holy Eucharist and Sermon, 9:45.
Nursery, Parish House, 9:45.
Kindergarten, Ed. Bldg., 9:45.
Classes, 11:15.
Evening Prayer, 5:30 p.m.
Young Churchmen, 6:00.
Daily: Morning Prayer, 8:45 a.m.; Evening Prayer, 5:30 p.m.
Monday, Holy Eucharist, 7:00 a.m.
Tuesday, Prayer Group, 3:30 p.m. Inquirer's Class, 7:30.
Wednesday: Holy Eucharist, 9:00 a.m. St. Cecelia Choir, 3:30 p.m. Special Lenten Service, 7:30. St. Dunstan Choir, 7:45.
Thursday: Epiphany Choir, 3:30 p.m. Church School Teachers, 7:30.
Friday: Holy Eucharist, 7:00 a.m.
Sunday: Grace Church, Sta. KMLB, 10:00 a.m.

TRINITY LUTHERAN CHURCH
300 D'Arbonne Ave.

Arthur Betz, Pastor.
9:30 a.m., The church school.
10:45 a.m., The worship-service. Sermon subject: "When I See The Blood I Will Pass Over You."
Monday, 3:30 p.m., Adult instruction at Bastrop, La.
Monday, 8 p.m., The Ladies Aid and Lutheran Women's League will meet at the home of Mrs. M. S. Trimble in Edgewater Gardens. Mrs. Herbert will preside. "Walk as Becometh Christians" will be the discussion topic. The mite boxes will be received. Mrs. Trimble will serve as hostess.
Wednesday, 7:30 p.m., The mid-week Lenten vesper. The sermon subject: "Jesus On The Way to Golgatha."
Thursday, 7:30 p.m., The Adult Study hour.
Saturday, 1:30 p.m., The Junior Catechumen Class.
Saturday, 4:30 p.m., "This Is The Life" over KNOE-TV.

FIRST CHRISTIAN CHURCH
(Disciples of Christ)
St. John and Oak Sts.

R. T. Watson, Minister.
Tom Wafer, Choir Director.
Mrs. L. B. Boone, Organist.
Church School at 9:45 a.m.
Worship at 10:50 a.m. "The Word of Atonement" is the sermon theme. (There are nurseries for the small children).
Christian Youth Fellowship at 5:15 p.m.
Evening Service at 6:30 p.m.

Rev. Joe R. Babb, Sec-Dir. of the Louisiana Christian Missionary Society, will be the guest preacher. Rev. Babby will meet with us each evening for a three day period of evangelistic visitation.

All day Thursday will be set apart as a period of prayer. Persons will come to the church to share in a continuous vigil of prayer, beginning at 7:30 a.m.

Youth Recreation Friday at 7:15 p.m.

ST. JOHN'S CHRISTIAN CHURCH
Lexington School Auditorium

Rev. C. R. Burcham, pastor.
9:00 a. m. morning worship. With Christ at the Cross, sermon topic.
10:00 a. m. Sunday school, all ages.
5:00 p. m. Christian Youth Fellowship, Fellowship Hall, Wilmuth and Robert Streets.
7:00 p. m. Monday through Thursday. Decision calling — fellowship hall.
Nursery for small children during morning worship.
Visitors always welcome.

THE CHURCH OF CHRIST, SCIENTIST
Auburn and North Second Streets

"Unreality" is the subject of the lesson - sermon in all Churches of Christ, Scientist, Sunday, April 7, 1957.

The golden text is: "In the multitude of dreams and many words there are also divers vanities: but fear thou God" (Eccl. 5:7).

Among the citations which comprise the lesson - sermon is the following from the Bible: "But to us there is but one God, the Father, of whom are all things, and we in him" (1 Cor. 8:6).

The lesson - sermon also includes the following passage from the Christian Science textbook, "Science and Health with Key to the Scriptures" by Mary Baker Eddy: "Moses declared as Jehovah's first command of the Ten: 'Thou shalt have no other gods before me'!"

Listen to a 15-minute radio broadcast Sunday at 8:00 a.m. over radio station K. M. L. B. Sunday School at 9:30 a.m. Sunday Service at 11:00 a.m. Wednesday service at 8:00 p.m. Reading Room at 120 St. John Street open daily from 10:00 to 5:00 except Sundays and national holidays. Open Tuesday and Thursday nights from 7:00 to 9:00.

Bible Words for Today

PSALMS 46:10; I KINGS 19:11, 12 — "Be still, and know that I am God." "Behold, a strong wind — earthquake — fire, but the Lord was not in (these); and after the fire a still small voice." (RSV)

* * *

Such strong Bible words calling us to "be still"! And so much that we have felt and learned when we were still — in ways like these:

Silence after farewell when memories of someone disappearing into a train began to steady one's life ... silence to prepare us for an act of insight or courage ... soundless nights when only the stars spoke ... a friend's quietness in controversy or joy ....

To these silences readers can add those known only to themselves. And God be thanked for the sacred changes that such silences have brought about in our hidden moods within our unshared thoughts, in our impulses to action. So, in silence we are quiet to hear the still small voice of God.

Rev. Percy R. Hayward
Editor Emeritus, International Journal of Religious Education
Palo Alto, Calif.

AP

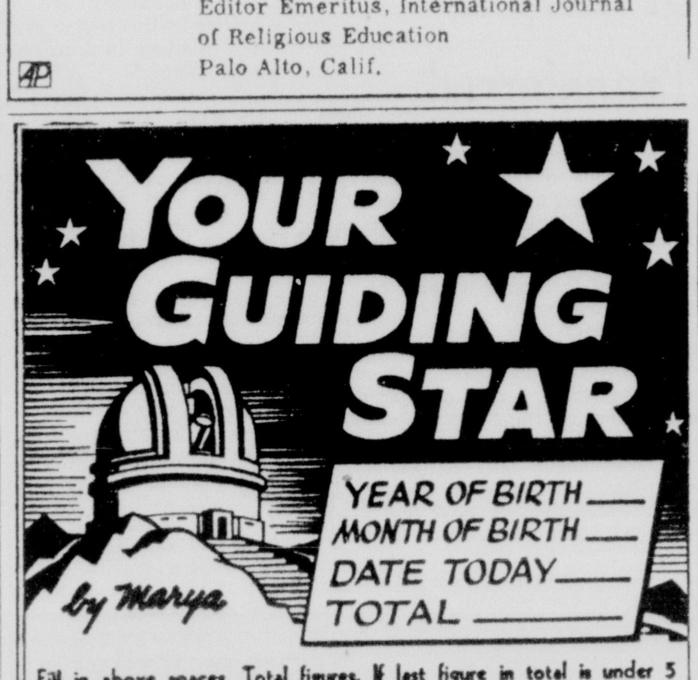

Today's YOUR GUIDING STAR Message:

0. Gita: Prabhavananda-Isherwood. A man should be neither vain nor anxious about the results of his actions.
1. Lao Tzu; Blakney: Poem 8. The good of the mind is its depth.
2. Prov. 6:23. The reproofs of discipline are the way of life.
3. Lao Tzu; Blakney: Poem 13. Favor, like disgrace, brings trouble with it.
4. Prov. 23:18. Surely there is a future, and your hope will not be cut off.

(Distributed by McNaught Syndicate, Inc.)

"Yes ... I Condemned THE CATHOLIC CHURCH"

"And you would, too," wrote a non-Catholic recently, "if all the things I heard about it were true.

"For years, I kept hearing that the Catholic Church was opposed to the Bible and tried to suppress it. I was told that the Church had changed Christ's teaching and practiced pompous pagan forms of worship. It was told to me that Catholics worship statues and images, and that the Catholic Church defied God's law and changed the Sabbath.

"But now I have learned that these stories and many others about the Catholic Church are not true—and never were."

Every day, thousands of our non-Catholic friends and neighbors are discovering, as this man did ... that Catholic belief, worship and history are widely misrepresented and misunderstood.

That is why we publish these advertisements ... and invite you to write for free explanatory pamphlets. We want you to know us as we are—not as false rumors and slanders represent us to be. We want you to know ... if only for your own information ... what the Catholic Church actually teaches, and what we Catholics actually believe.

This enables you to get authentic information about the Catholic Church—to investigate in the privacy of your own home. Then ... even though you may not agree with Catholic beliefs and practices ... you will at least understand them. Only then will you be able fairly and in good conscience to judge our Faith and what it is founded upon.

But more than truth and fairness are involved. For if it is true ... as we claim it is ... that the Catholic Church is the Church established by Christ, it is vital to your salvation that you investigate the genuineness of this claim. That is why we publish these messages. That is why we are happy to send you ... without cost or obligation ... authentic information about the Catholic religion on which to form your judgment.

We will send you free an interesting pamphlet, explaining Catholic teaching on divorce — mixed marriages—gambling and drinking —why Catholics do not attend non-Catholic worship, and answering many of the false rumors you have heard about the Catholic Church. It will come in a plain wrapper and nobody will call on you. Write today for Pamphlet No. KC-15.

FREE
MAIL COUPON TODAY

SUPREME COUNCIL
KNIGHTS OF COLUMBUS
RELIGIOUS INFORMATION BUREAU
4422 Lindell Blvd., St. Louis 8, Missouri

Please send me your Free Pamphlet entitled: "Yes ... I Condemned The Catholic Church". KC-15

NAME
ADDRESS
CITY STATE

This Advertisement Sponsored By
Monroe Council 1337
Knights of Columbus

Church Directory

McGUIRE METHODIST CHURCH
Cor. Arkansas Road and N. 12th
West Monroe
Rev. I. A. Love, Pastor

FAIR PARK BAPTIST CHURCH
White's Ferry Road
C. C. Martin, Pastor

FREE METHODIST CHURCH
Lincoln and McGuire
West Monroe
Rev. Robert T. Fisher, Minister

MEMORIAL PARK BAPTIST CHURCH
South of Legion Memorial Park
R. L. Ross, Jr., Pastor

LOCH ARBOR BAPTIST CHURCH
Route 3, Monroe
Rev. Devere Sanson, Pastor

McCLENDON BAPTIST CHURCH
Old Natchitoches Road
Rev. E. A. Burgess

CHENIERE BAPTIST CHURCH
Cheniere Road, West Monroe

ASSEMBLY OF GOD
Dooley Addition
Rev. J. E. Downs, Pastor

FIRST ASSEMBLY OF GOD
Cypress and Crosley, West Monroe
Rev. Phil Johnson

BAWCOM APOSTOLIC CHURCH
Rev. W. T. Hemphill
Bawcomville-Jonesboro Road

EMMANUEL BAPTIST CHURCH
Fifth & Breard
Rev. Fred Doolittle, Pastor

BROWNSVILLE METHODIST
Alvin St.
Rev. Paul Durbin

THE CHURCH OF GOD
800 Georgia St., Monroe
Rev. Ed Cox

CENTRAL ASSEMBLY OF GOD
Corner Hall and Calypso
G. E. Chambers, Pastor

CLEFT ROCK BAPTIST CHURCH
Winnsboro Road
Rev. Glen B. Wright, Pastor

CALVARY BAPTIST CHURCH
812 Mississippi Street
Rev. Turner Davis, Jr.

MORNINGSIDE ASSEMBLY OF GOD
306 South McGuire Ave.
Rev. E. J. Graves, pastor

COLLEGE PLACE BAPTIST CHURCH
301 Sherrouse Ave.
Rev. T. Earl Ogg

BETHEL BAPTIST CHURCH
Siegel Addn., West Monroe
Olan Walters

SOUTHSIDE ASSEMBLY OF GOD CHURCH
600 South 6th St., West Monroe
Rev. T. S. Tisdale

HIGHLAND BAPTIST CHURCH
West Monroe, Louisiana
Filer J. Seals—Pastor

HIGHLAND PARK BAPTIST CHURCH
Roberts Avenue
C. B. Thompson, Pastor

PENIEL BAPTIST CHURCH
Jonesboro Road, West Monroe
Rev. John C. Smith, Pastor

PRIMITIVE BAPTIST CHURCH
Grayson, La.
Rev. H. H. Burns, Pastor

PARKVIEW BAPTIST CHURCH
1001 Forsythe Ave., Monroe
Rev. H. L. Sampson

FIRST BAPTIST CHURCH
St. John and Grammont Streets
Rev. James Horton

FIRST BAPTIST CHURCH
500 Pine, West Monroe
Rev. Jaroy Weber

NEW CHAPEL HILL BAPTIST CHURCH
Route 1, West Monroe
Rev. Harold Cook

RIDGE AVENUE BAPTIST CHURCH
West Monroe
A. T. Mitchell, Pastor

FAITH BAPTIST CHURCH
Jackson and Orange
Rev. Roy E. Prager

TRINITY BAPTIST CHURCH
West Monroe, La.
H. J. Mott, Pastor

RIVERVIEW BAPTIST CHURCH
South 7th and Austin
West Monroe
E. D. Smith, pastor

REORGANIZED CHURCH OF JESUS CHRIST
(Latter Day Saints)
Montgomery St., West Monroe
Connie C. Fuller, Pastor

TRINITY BAPTIST CHURCH
West Monroe
E. E. Taylor, pastor

GOOD HOPE BAPTIST CHURCH
Good Hope Road, W. Monroe
M. J. Martin, Pastor

CENTRAL BAPTIST CHURCH
3400 Lee Avenue, Monroe, La.
C. Rogers Johnson, Pastor

TEMPLE BAPTIST CHURCH
601 Plum
Rev. W. Leon Ivey

EDGEWOOD BAPTIST CHURCH
501 Travis St.
O. P. Bazer, Pastor

ST. MATTHEW'S CATHOLIC CHURCH
Monsignor J. C. Marsh, Pastor

CONGREGATIONAL CHRISTIAN CHURCH
Rev. A. O. Wright, Pastor

CHURCH OF GOD
813 Montgomery St., West Monroe
J. P. Nolan, Pastor

ST. JOHN'S CHRISTIAN CHURCH
Lexington Elementary School Auditorium
Lexington Avenue, Monroe

ST. MATTHEW'S CATHOLIC CHURCH

CHURCH OF CHRIST
Jackson at Texas, Monroe, La.
Floyd A. Decker, Minister

FIRST CHRISTIAN CHURCH
(Disciples of Christ)
St. John and Oak Streets
R. T. Watson, Minister

CHRISTIAN SCIENCE SERVICES
First Church of Christ, Scientist
No. 2nd St. at Auburn

GRACE EPISCOPAL CHURCH
Rev. John M. Allin, Rector
North Fourth and Glenmar Streets

TEMPLE B'NAI ISRAEL
Jackson and Oak Sts.
Rabbi Jacob Lantz

CHURCH OF GOD
1401 Cypress, W. Monroe
J. C. Grubbs, Pastor

TRINITY LUTHERAN CHURCH
Harrison and D'Arbonne
Arthur Betz, Pastor

CHOUDRANT METHODIST CHURCH
Choudrant, La.
Rev. M. L. Davis, Pastor

CLAIBORNE METHODIST CHURCH
Calhoun Road
Rev. D. F. Anderson

ST. PATRICK'S EPISCOPAL
So. Fifth at Coleman
Rector Rev. Marshall

FAIRBANKS BAPTIST CHURCH
Rev. C. Bullard Jones, Pastor

FIRST METHODIST CHURCH
Jackson at Wood Street
Rev. George W. Pomeroy, Pastor

FIRST METHODIST CHURCH
West Monroe
Rev. D. W. Milton, Pastor

GORDON AVENUE METHODIST CHURCH
Rev. I. A. Brown

MEMORIAL METHODIST CHURCH
401 Sherrouse Avenue
Rev. Ralph Cain, Pastor

STONE AVENUE METHODIST CHURCH
Corner of Stone and South Third
I. L. Yeager, Pastor

LAKESHORE BAPTIST CHURCH
Lakeshore and Camellia Drive
Vester R. Headrick, Pastor

CHURCH OF THE NAZARENE
Stella and North Fourth Sts., West Monroe
Rev. R. A. McCormick, Pastor

FIRST PRESBYTERIAN CHURCH
Grammont & Catalpa Sts.
Rev. W. H. McFadden, Minister

FIRST CHURCH OF THE NAZARENE
Thomas and Richmond Ave.
Rev. C. S. Hillerman

ST. ALBANS EPISCOPAL CHURCH
1401 Jackson Street
Vicar Rev. James Wattley

ST. THOMAS EPISCOPAL CHURCH
1300 Block Filhiol Avenue
Vicar, Rev. James Wattley

SOUTHSIDE METHODIST CHURCH
So. 4th at Temple Drive, Monroe
Leo A. Joyner, Minister

FIRST UNITED PENTECOSTAL CHURCH
Corner Wheelis St.
Jonesboro Road — Monroe
Rev. J. H. Stanton

COVENANT PRESBYTERIAN CHURCH
Orell Place at Milton Street
Rev. Wayne W. Gray

GREEK ORTHODOX
S. S. Constantine & Helene
2005 Forsythe Ave.
Rev. James N. Leon, Pastor

UNITED PENTECOSTAL CHURCH
1600 South 2nd St.
Rev. I. F. Tenney

THE SALVATION ARMY
1101½ South Grand Street
Capt. Louis Mockabee, Director

MEMORIAL PRESBYTERIAN CHURCH
North Fourth and Mill Street
Dr. Hugh E. Bradshaw, Pastor

CENTER POINT BAPTIST CHURCH
New Natchitoches Road

SEVENTH-DAY ADVENTIST CHURCH
1201 South Second Street
Pastor, Elder Ray Stephens

STERLINGTON BAPTIST CHURCH
Rev. A. A. Nelson

CLAIBORNE BAPTIST CHURCH
Calhoun Road, Highway 80
Rev. Loy E. Baird

NEWLIGHT BAPTIST CHURCH
Prairie Road
Rev. Cecil E. Gregory

JEHOVAH'S WITNESSES
4501 Jackson St., Monroe
Congregation Servant
Henry C. Trull

WELCOME HOME CHURCH OF GOD
Arrant Road, Bawcomville
Rev. Earl Monzingo, Pastor

LIBERTY BAPTIST CHURCH
Calhoun, La.
S. W. Tullos, Pastor

SWARTZ BAPTIST CHURCH
H. M. Roach, Pastor

CHURCH OF CHRIST
401 Slack St., West Monroe
Clifton Laird, Minister

ST. PASCHAL'S CATHOLIC CHURCH
Franciscan Fathers
711 N. 7th St., West Monroe

ST. PAUL'S METHODIST CHURCH
Lexington Ave. and Orell
Benj. Roy Oliphint, Ph.D., Minister

LANDMARK MISSIONERY BAPTIST
Edler John Tipton, Pastor
306 North Ninth St., West Monroe

This Church page is brought to you by the following business establishments

A&P TEA CO.
BELL'S PHARMACY
CITY OF MONROE
CRUTHIRDS, INC.
DURRETT FURNITURE CO.
FAMILY SHOE STORE
FRANCES HOTEL
JAMES MACHINE WORKS
DIXIE BEDDING & FURN. CO.
E. A. PORTER REALTY CO.
MARY'S FLOWER SHOP
McCAIN-RICHARDS
MOTORS SECURITIES CO.
RENFROW & SON
STRAND & RIALTO THEATERS
J. C. STEELE LUMBER CO.
SLAGLE-JOHNSON LBR. CO.
TYNER-PETRUS CO.

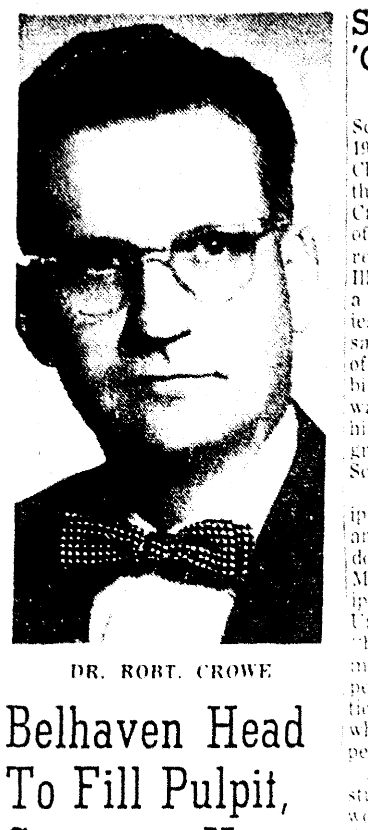

DR. ROBT. CROWE

Belhaven Head To Fill Pulpit, Covenant Here

Dr. Robert McF. Crowe, youthful president of Belhaven, will fill the pulpit of Covenant Presbyterian Church here on Sunday morning at the usual service hour. The minister, Rev. Wayne Gray, will be out of the city for the day.

Dr. Crowe announces that his sermon theme will be : "Blessed Are the Meek."

He is son of Dr. William Crowe and his boyhood was spent in Memphis and St. Louis where his father had pastorates.

He graduated from Hampden-Sydney College in 1933 with an A. B. degree and from Union Theological Seminary in 1936 with a B. D. He was the Thomas Cary Johnson Fellow and earned the Th. M. in 19449 in King College, Bristol, Tenn. He was awarded the honorary degree of Doctor of Divinity.

He has served as pastor of the following Presbyterian Churches: Hillsville, Virginia; Prytania St. Church, New Orleans; Central Church, Oklahoma City; and North Avenue Church, Atlanta. He was chaplain of the air force for three years.

On July 1, 1954, Dr. Crowe became president of Belhaven College.

WILL LEAD REVIVAL

The Rev. J. M. Foy, above, will on Monday night, April 8, initiate a week's series of revival services at Jerringville Baptist Church, Route 1, Lake Providence.

Soldier-Minister 'Crusade Scholar'

A soldier in the Philippine Scouts, U. S. Army, from 1946 to 1949, a minister of the Methodist Church from 1950 to the present, the Rev. Paul Locke Abadam Cranadosin is a Crusade Scholar of the Methodist Church at Garrett Biblical Institute, Evanston, Ill. The Church has awarded him a scholarship for advanced studies in theology. Mr. Granadosin says that he has been a member of the Methodist Church "since birth." His father, now deceased, was a Methodist minister, and his mother, a deaconess, is a graduate of Harris Memorial School in Manila.

Ordained a deacon in the Philippines Annual Conference in 1954 and an elder in 1956, Mr. Granadosin is pastor of the Gerona Methodist Church, Gerona, Philippines. He wished to come to the United States for study, he says, "because I believe I can avail myself of greater opportunities for personal development on educational, social and cultural levels, which I may not be able to experience in the Philippines."

At the conclusion of a year's study here he will return to his work as a Methodist minister in the Philippines. Mr. Granadosin is married and the father of one child, a boy.

Six Churchmen For Ordination As New Deacons

The Trinity Baptist Church in West Monroe will ordain six young men to become deacons on Sunday at 2:30 p. m. They had been for some months so conducted themselves "of honest report and full of faith and the Holy Spirit." Ministers of local Baptist churches will assist in the ordination.

"Charge to the Church" will be brought by the Rev. O. P. Bazer while the Rev. A. T. Mitchell, will bring the charge to the deacons and Dr. Robert L. Lee, executive secretary for Louisiana Baptists, wil deliver the ordination service. The Rev. Filer Seal will give the ordination prayer.

Men to be ordained are: J. L. Furlow, Hollis May, W. H. Mann, Percy Nichols, Charlie Phillips and James Walker.

The Rev. E. E. Taylor is pastor of Trinity Baptist Church.

MY ANSWER by Billy Graham

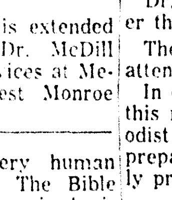

QUESTION: Am I to understand from the Bible that all who have been divorced on other grounds than adultery have committed the unpardonable sin and that their souls are lost? A. R.

ANSWER: While I would be the last to encourage divorce on any grounds, I find no Scriptural evidence that divorce is the unpardonable sin. Divorce is a sin against innocent children and against the parties involved, as well as against God. The Bible condemns it because God is tremendously concerned about our happiness and peace of mind. He says: "Thou shalt not commit adultery," because He knows that such action can only bring remorse and feelings of guilt, not to mention the innocent children who are victimized by the current tide of divorce. God's grace is broad enough to cover every human blunder and mistake. The Bible says: "If we confess our sin, he is faithful and just to forgive our sin and to cleanse us from all unrighteousness." There is no reason to believe that the breaking of the seventh commandment is not just as forgivable as any other sin. However, society is not as gracious as God, and people do not easily forget the social sins a man commits. So, in a manner, when we break God's laws, although as far as God is concerned, they may be forgiven, in a sense we go on paying for our mistakes as long as we live. The wound may be healed, but the scar remains.

DR. J. M. M'DILL

Memorial To Host Leader As Guest Preacher

Memorial Presbyterians in West Monroe are looking forward to the revival services to be held in that church, North 4th and Mill streets, for the week of April 8-14th. Dr. Moody McDill, poet, lecturer, editor, pastor and preacher, is the guest minister for these special services to be held at 7:30 p. m. each evening beginning Monday and at 10:00 a. m. each morning beginning Tuesday.

Dr. McDill's sermons at the morning hour will deal with the basic Christian beliefs understood and interpreted by Presbyterians. At the evening hours, he will preach on the great doctrines of salvation.

Pastor of the Fondren Presbyterian Church, Jackson, Miss., since 1942, Dr. McDill comes from a background varied in avenues of service to humanity. He was born in Aliceville, Alabama, the son of a Presbyterian minister of the Associate Reform Church.

He graduated from Erskine College with the A. B. degree, from Erskine Seminary with the B. D. degree, from the University of North Carolina with the M. A. degree and from Vanderbilt University with the Ph. D. degree.

His teaching includes professor of English in Erskine College, teaching fellow in Vanderbilt, and professor of Bible in Belhaven College.

A cordial invitation is extended the public to hear Dr. McDill while he is holding services at Memorial Church in West Monroe this week.

BOOSTERS TO SING

The Booster Singing Convention will hold its regular meeting at 1:30 p.m. Sunday at the Booster Hall, 400 Ouachita Avenue, U. C. Cockrell, president, announced Saturday.

Visiting groups of singers are expected. Visitors are invited to attend, Cockrell added.

Temple Church Plans Revival; Features Youth

Temple Baptist Church, 601 Plum St., will begin their Spring Revival today and continue through next Sunday April 14.

The pastor, W. Leon Ivey, will be the preacher for this series of meetings. He is now in his sixth year as pastor of this church.

Dan Watson, music director of Lakeshore church, will lead the music for the revival.

The church has made preparation for this revival. Twenty cottage prayer meetings were conducted and a visitation campaign conducted by the classes of the Sunday school. Each class has adopted a goal for attendance today.

Special nights during the revival will be: Monday, Membership night; Tuesday, Sunday School night; Wednesday all church night; Thursday: Organizations night; Friday will be family night and Saturday will be Youth Night.

At the Youth Night services recognition will be given the youth of our church who have advanced in rank in their organizations. Also recognized will be the Royal Ambassadors from the Louisiana Baptist Children's home. This group is sponsored by Temple and will be our guests for Saturday evening. The Ensemble from the Home will bring special music for this service.

Services will be at 9:30 a.m. during week and at 7:30 p.m. The Sunday services will be as follows: Sunday school 9:45 a.m. Morning Worship 11:00 a.m. Training Union 6:45 p.m. and Evening Worship at 7:45 p.m.

The public will find a warm, friendly welcome at all services.

Oak Ridge To Have Revival

The First Methodist Church in Oak Ridge will hold a Holy Week revival beginning April 15, and extending through Easter Sunday morning, April 21. The evangelist will be Dr. Claude H. Thompson, professor of Christian Doctrine in the Candler School of Theology at Emory University, Georgia.

Services will be held daily at 10 a.m. and 8 p.m. Monday night through Saturday night.

Dr. Thompson is a noted preacher throughout Methodism.

The public is cordially invited to attend.

In order to prepare properly for this revival, the Oak Ridge Methodist Church is having a week of preparation by prayer immediately preceding the revival.

Announces Cleft Rock Services

The Rev. Coy Lyons, pastor of Cleft Rock Baptist Church on the Winnsboro road, announces a revival will be starting there today. It will be continued through this week and on Sunday, April 14 is ending.

The Rev. T. A. Davis of Calvary Church, Mississippi street, will be the evangelist, and R. L. Mercer of Monroe, will lead the singing. Night services are at 7:30 p.m.

The public is cordially invited to all services.

LONG HIKE

SPRINGFIELD, Mass. (UP) — Letter carrier John J. Fopiano is retiring after 40 years' service during which he hiked an estimated 200,000 miles.

Attend Church Today

GOOD HOPE BAPTIST CHURCH
West Monroe

M. J. Martin, pastor; Arnold McLin minister of music; Mary Jane Dreasler, organist.

Sunday school 9:50 a.m. Donald Mack superintendent; morning worship 10:30 a m.

Training Union 7:00 p.m. Milton Gray, director; Brotherhood meeting 7:00 p.m. Huddle Grant, president; evening worship 8:00 p.m.

Youth organizations and the teachers and officers of the Sunday school will meet Wednesday night at 7:00 p.m. Regular mid-week service will begin at 7:45 p.m. Choir rehearsal will follow at 8:15 p.m.

Everyone is extended a cordial invitation to come and worship with us.

EMMANUEL BAPTIST CHURCH
North Fifth and Breard
Monroe

Fred Doolittle, pastor.
Dave Williams, choir director.
Marie Moncrief, pianist.
Sunday school, 9:45. Truman Flynn, supt.
Training Union, 6:30. Allen Jones, dir.
Worship services, 10:55 and 7:30.

Emmanuel will close her revival with the evening services today. The goals for today are the entire enrollment of all of the organizations. Wednesday evening prayer service will be followed by an hour of fellowship. If you do not have a church home in Monroe, we extend you an invitation to attend our services. You will find a warm welcome from a friendly church. We are expanding our facilities at the present time to serve you better.

FIRST BAPTIST CHURCH
St. John and Grammont
Monroe

James T. Horton, pastor.
A. O. Bankston, education director.
Wayne Miley, music director.
Sunday school, 9:45 a.m.
Morning Worship, 11 a.m.
Training Union, 6:15 p.m.
Evening worship, 7:30 p.m.
Prayer service, 7:30 p.m. Wednesday.

Guest minister at both Sunday services will be Rev Roland Smith of Salt Lake City, Utah. Morning service will be broadcast by KMLB.

HIGHLAND PARK BAPTIST CHURCH
Roberts Ave.

Charles B. Thompson, pastor.
Fern Kirk Fogleman, director of music.
Sunday school, E. L. Harmon, superintendent, 9:45 a. m.
Morning worship, sermon: "How To Have a Revival," 10:50 a. m.
Training Union, Don Carter, director, 6:30 p. m.
Evening worship, sermon: "The Temples of God," 7:30 p. m.
Monday through Saturday, 7:30 p. m., cottage prayer meetings for the revival to begin on April 15th.
Tuesday 9:30 a. m., The W. M. U. meets at the church house.
3:30 p. m., Sunbeam meeting at church house.
6:30 p. m., R. A. and G. A. meeting at church house.
Wednesday 6:45 p. m., teachers and officers meet at church house.
7:30 p. m., prayer meeting for revival.
8:30 p. m., choir rehearsal.

HIGHLAND BAPTIST CHURCH
West Monroe

Filer J. Seals, pastor.
J. E. Smith, music director.
9:45 a. m. — Sunday school, W. W. Neese, supt.
10:45 a. m. — Sermon of the hour.
6:30 p. m. Training Union, Henry King, supt.
7:30 p. m. sermon of the hour.
7:00 p. m. Monday W. M. U., Mrs. Loyce Stell, president.
7:00 p. m. Monday Brotherhood, V. J. Pleasant.
7:00 p. m. Wednesday teachers and officers meeting.
7:30 p. m. Wednesday — prayer meeting.

Once again we must stop to thank God for the blessings He has given us the past week. Without His helping and guiding hand we would be lost if depending only on our own wisdom.

We extend to all a special invitation to come and worship with us at Highland Baptist Church.

RIDGE AVENUE BAPTIST CHURCH
Ridge Ave. and Splane Dr.

A. T. Mitchell, pastor.
H. G. Daniel, assistant pastor.
Luther Burney, music director.
Musicians: Sue Saxon, Peggy Traxler, len Wilson and Rebecca Wallace.
First worship service, 8:45 a.m.
Second worship service, 11 a.m.
Third worship service, 7:30 p.m.
Sunday school, 9:45 a.m., A. L. Buddy McLoach, sup't.
Training Union, 6:30 p.m., G. D. Stewart, director.
Brotherhood, 6:30 p.m., Albert Bayles, president.
W. M. U., Tuesday, 2:30 p.m., Mrs. C.A. Nicholson, president.

"The Reward for Faithfulness" is the subject of the sermon today.

TRINITY BAPTIST CHURCH
214 Reagan St., West Monroe, La.

E. E. Taylor, Pastor.
Gordon Greer, Choir Director.
Sunday School, 9:45 a.m., E. L. Sanford, Superintendent.
Morning Worship, 10:45 a.m., Sermon topic, "Sins Against the Holy Spirit."
Training Union, 7:00 p.m., W. H. McLin, Director.
Evening Worship, 8:00 p.m., "The Lord's Supper."
Ordination Service, 2:30 p.m., Trinity Baptist Church will ordain six men as deacons.
Wednesday, 7:00 p.m., Youth Groups meet. Teachers and officers meeting, 7:00 p.m., Prayer Service, 7:45 p.m.

ST. PAUL'S METHODIST CHURCH
Lexington Avenue at Orell, Monroe, La.

Ben Oliphint, Ph. D., Minister.
Early Communion Service, 8:30 a.m.
Church School, 9:30 a.m.
Morning Worship Service, 10:50 a.m.
Membership for Juniors, 4:30 p.m.
Church open for recreation, 5:00 p.m.
Junior, Intermediate and Senior Fellowship, 5:30 p.m.
Supper for all groups, 6:30 p.m.
Vesper Service, 7:00 p.m.

We sincerely believe that you will find in St. Paul's a worshipful atmosphere, a friendly people and religion so interpreted as to make it a vital force in daily living.

SOUTHSIDE METHODIST CHURCH
South Fourth at Temple Drive
Monroe

Sunday:
9:30 a.m. Church school for all ages.
10:50 a.m. Morning worship.
11:00 a.m. Children's Church.
3:00 p.m. North Grand Levee, C. S. Cheatham in charge.
5:00 p.m. Primary and Junior Fellowship.
5:00 p.m. Altar choir rehearsal.
6:15 p.m. MYF meeting.
6:30 p.m. Men's Chapel choir rehearsal.
7:30 p.m. Evening worship.
8:30 p.m. Fellowship Hour, WSCS in charge.
9:00 p.m. Official Board meeting.
Monday:
3:30 p.m. Cherub Choir rehearsal.
4:00 p.m. Junior membership class.
7:00 p.m. Boy Scouts meeting.
7:30 p.m. Concert committee meeting.
8:00 p.m. South Grand Levee Mission, MYF in charge, Beverly McNeil, chr.
Tuesday:
4:00 p.m. Primary Membership class.
7:30 p.m. Chancel choir rehearsal.
Wednesday:
4:00 p.m. Cub Scout Pack No. 2, Mrs. Goins.
5:00 p.m. Cub Scout Pack No. 1, Mrs. Goodman.
6:30 p.m. Commission on Missions meeting.
7:30 p.m. Quarterly Conference. Rev. J. T. Harris, presiding.
Thursday:
3:30 p.m. Angel choir rehearsal.
7:00 p.m. Men's club meeting.
Friday:
3:00 - 5:00 p.m. and 7:00 - 9:00 p.m. Silver tea and antique glass show and sale for benefit of Altar Guild, at 2702 S. Grand, home of Miss Pearl LeFevre.
4:00 p.m. Combined Junior and Primary Membership classes.
5:00 p.m. Carol choir rehearsal.

At the morning service, the sermon will be: "Perfect Christian Giving."

At the evening service, the sermon will be: "The Cancer of Covetousness."

FIRST METHODIST CHURCH
Jackson at Wood Sts.

Rev. Geo. W. Pomeroy, D. D., minister.
Rev. Kirby A. Vining, associate minister.

You are invited to attend the worship services today at the First Methodist church, as follows:
8:45 a.m. Holy Communion.
9:30 a.m. Church school.
10:50 a.m. Morning worship, Dr. Geo. W. Pomeroy.
6:00 p.m. Intermediate and Senior M. Y. F.
7:30 p.m. Evening worship, Dr. Geo. W. Pomeroy.

We have three convenient nurseries during the church school, morning, and evening worship services. Free parking facilities are available for our worshippers at the service station on Grammont street immediately behind the post office.

All are welcome — make First Church your church home — worship with us today!

GORDON AVENUE METHODIST CHURCH
Gordon and Dixie Avenue

T. A. Brown, minister.
Ray Bragg, Sunday school supt.
George Stephens, chairman official board.
John Anne Hall, music director.
Elaine Hesketh, organist.
Marzelle Hill, pianist.
Sunday school, 9:45 a.m.
Morning worship, 10:50.
Evening Fellowship, 6:30 p.m., for Intermediates and Senior M. Y. F.
Evening worship service, 7:30 p.m.
Monday: The Boy Scouts will meet at 7:00 p.m.
Wednesday: Mid-week prayer services, 7:30 p.m.
Thursday: Choir rehearsal, 7:00 p.m.

MEMORIAL PRESBYTERIAN CHURCH
North 4th at Mill Street
West Monroe, Louisiana

Hugh E. Bradshaw, minister.
9:45 a. m. Sunday school for all age groups. L. E. Frantom, supt.
11:00 a. m. morning worship. The pastor will speak on "The Communion of the Saints" in the quarterly communion service.
6:00 p. m. youth fellowship mets under the leadership of Mr. and Mrs. J. T. Edmonds, Jr.
7:30 p. m. evening worship. Sermon: "And They Went Out".

Special services during the week will be held at 10:00 a. m. and 7:30 p. m. with Dr. Moody McDill, pastor of the Fondren Presbyterian Church, Jackson, Miss., as the guest minister.

The public is extended a cordial invitation to worship with us regularly.

HIGHLAND PRESBYTERIAN CHAPEL
Wellerman Road at Jersey Street
West Monroe, Louisiana

Hugh E. Bradshaw, minister.
9:00 a. m. morning worship. Quarterly communion will be observed. The pastor will preach on "The Fellowship Meal."
9:45 a. m. Sunday school for nursery, kindergarten, primary, junior and adult groups. James S. Rutledge, superintendent. Christian friends in the community are invited to attend our services and take part in the celebration of the sacrament of the Lord's Supper with us.

COVENANT PRESBYTERIAN CHURCH
Orell at Milton
Monroe

Wayne W. Gray, minister.
9:30 a. m. Sunday school, D. W. Griffith, superintendent.
11:00 a. m. morning worship service. Sermon by Dr. Crowe.

The Rev. Dr. R. McFerran Crowe, president of Belhaven College, Jackson, Miss., will be the preacher in this pulpit today and you are invited to hear him. He is a former pastor of the North Avenue Presbyterian Church, Atlanta, Ga.

6:00 seniors and pioneers.
Wednesday, 7 p. m. mi-week service.

FIRST PRESBYTERIAN CHURCH
Grammont and Catalpa Sts.

W. H. McFadden, D. D., Minister.

The services of the First Presbyterian Church will be held as follows:

Sunday Schedule:
9:45 a.m., Church School.
11:00 a.m., "Three Attitudes Toward Life," sermon delivered by The Rev. William I. Boand, assistant pastor, St. Charles Avenue Presbyterian Church, New Orleans.
5:00 p.m., Youth Recreation.
6:00 p.m., Snack Supper.
6:30 p.m., Program for Adults, Seniors, Pioneers, Children's Choir (nursery facilities provided).
9:00 a.m., Morning Worship, Idlewild.
Wednesday, 6:30 p.m., Fellowship Dinner, Food, Fun, Fellowship and Faith for the entire family.
Thursday, 6:30 p.m., Westminster Fellowship at Northeast State College.

Nursery facilities are provided for all ages of pre-school children.

Parking facilities are available at the Sinclairaa aaSaearavaiaceaa Station, corn Sinclair Service Station, corner Harrison and Catalpa Streets.

GRACE EPISCOPAL CHURCH
Fourth and Glenmar Streets

The Rev. John M. Allin, Rector.
The Rev. Paul A. Voney, Curate.
The Rev. Edward Farren Hayward, Rector Emeritus.

The Fifth Sunday in Lent, commonly called Passion Sunday.
Holy Eucharist, 7:30 a.m.
Koffee Klatch, 8:15.
Morning Prayer, 9:00.
Holy Eucharist and Sermon, 9:45.
Nursery, Parish House, 9:45.
Kindergarten, Ed. Bldg., 9:45.
Classes, 11:15.
Evening Prayer, 5:30 p.m.
Young Churchmen, 6:00.
Daily: Morning Prayer, 8:45 a.m.; Evening Prayer, 5:30 p.m.
Monday, Holy Eucharist, 7:00 a.m.
Tuesday, Prayer Group, 3:30 p.m. Inquirer's Class, 7:30.
Wednesday: Holy Eucharist, 9:00 a.m. St. Cecelia Choir, 3:30 p.m. Special Lenten Service, 7:30. St. Dunstan Choir, 7:45.
Thursday: Epiphany Choir, 3:30 p.m. Church School Teachers, 7:30.
Friday: Holy Eucharist, 7:00 a.m.
Sunday: Grace Church, Sta. KMLB, 10:00 a.m.

TRINITY LUTHERAN CHURCH
300 D'Arbonne Ave.

Arthur Betz, Pastor.
9:30 a.m., The church school.
10:45 a.m., The worship-service. Sermon subject: "When I See The Blood I Will Pass Over You."
Monday, 3:30 p.m., Adult instruction at Bastrop, La.
Monday, 8 p.m., The Ladies Aid and Lutheran Women's League will meet at the home of Mrs. M. S. Trimble in Edgewater Gardens. Mrs. Rerbert will preside. "Walk as Becometh Christians" will be the discussion topic. The mite boxes will be received. Mrs. Trimble will serve as hostess.
Wednesday, 7:30 p.m., The mid-week Lenten vesper. The sermon subject: "Jesus On The Way to Golgatha."
Thursday, 7:30 p.m., The Adult Study hour.
Saturday, 1:30 p.m., The Junior Catechumen Class.
Saturday, 4:30 p.m., "This Is The Life" over KNOE-TV.

FIRST CHRISTIAN CHURCH
(Disciples of Christ)
St. John and Oak Sts.

R. T. Watson, Minister.
Tom Wafer, Choir Director.
Mrs. L. B. Boone, Organist.
Church School at 9:45 a.m.
Worship at 10:50 a.m. "The Word of Atonement" is the sermon theme.
(There are nurseries for the small children).
Christian Youth Fellowship at 5:15 p.m.
Evening Service at 6:30 p.m.

Rev. Joe R. Babb, Sec-Dir. of the Louisiana Christian Missionary Society, will be the guest preacher. Rev. Babby will meet with us each evening for a three day period of evangelistic visitation.

All day Thursday will be set apart as a period of prayer. Persons will come to the church to share in a continuous vigil of prayer, beginning at 7:30 a.m.

Youth Recreation Friday at 7:15 p.m.

ST. JOHN'S CHRISTIAN CHURCH
Lexington School Auditorium

Rev. C. R. Burcham, pastor.
9:00 a. m. morning worship. With Christ at the Cross, sermon topic.
10:00 a. m. Sunday school, all ages.
5:00 p. m. Christian Youth Fellowship, Fellowship Hall, Wilmuth and Robert Streets.
7:00 p. m. Monday through Thursday. Decision calling — fellowship hall.
Nursery for small children during morning worship.
Visitors always welcome.

THE CHURCH OF CHRIST, SCIENTIST
Auburn and North Second Streets

"Unreality" is the subject of the lesson - sermon in all Churches of Christ, Scientist, Sunday, April 7, 1957.

The golden text is: "In the multitude of dreams and many words there are also divers vanities: but fear thou God" (Eccl. 5:7).

Among the citations which comprise the lesson - sermon is the following from the Bible: "But to us there is but one God, the Father, of whom are all things, and we in him" (1 Cor. 8:6).

The lesson - sermon also includes the following passage from the Christian Science textbook, "Science and Health with Key to the Scriptures" by Mary Baker Eddy: "Moses declared as Jehovah's first command of the Ten: 'Thou shalt have no other gods before me'!"

Listen to a 15-minute radio broadcast Sunday at 8:00 a.m. over radio station K. M. L. B. Sunday School at 9:30 a.m. Sunday Service at 11:00 a.m. Wednesday service at 8:00 p.m. Reading Room at 120 St. John Street open daily from 10:00 to 5:00 except Sundays and national holidays. Open Tuesday and Thursday nights from 7:00 to 9:00.

Bible Words for Today

PSALMS 46:10; I KINGS 19:11, 12 — "Be still, and know that I am God." "Behold, a strong wind — earthquake — fire, but the Lord was not in (these); and after the fire a still small voice." (RSV)

* * *

Such strong Bible words calling us to 'be still"! And so much that we have felt and learned when we were still — in ways like these:

Silence after farewell when memories of someone disappearing into a train began to steady one's life... silence to prepare us for an act of insight or courage... soundless nights when only the stars spoke... a friend's quietness in controversy or joy....

To these silences readers can add those known only to themselves. And God be thanked for the sacred changes that such silences have brought about in our hidden moods within our unshared thoughts, in our impulses to action. So, in silence we are quiet to hear the still small voice of God.

Rev. Percy R. Hayward
Editor Emeritus, International Journal of Religious Education
Palo Alto, Calif.

AP

YOUR GUIDING STAR

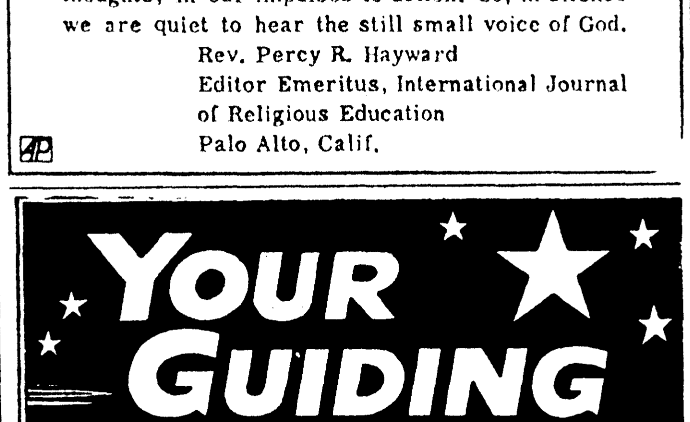

YEAR OF BIRTH ____
MONTH OF BIRTH ____
DATE TODAY ____
TOTAL ____

by Marya

Fill in above spaces. Total figures. If last figure in total is under 5 this is your key number. If last figure in total is 5 or over subtract 5 to find your key number. Following your key number is your message for today.

McNaught Syndicate, Inc.

Today's YOUR GUIDING STAR Message:

0. Gita: Prabhavananda-Isherwood. A man should be neither vain nor anxious about the results of his actions.
1. Lao Tzu; Blakney: Poem 8. The good of the mind is its depth.
2. Prov. 6:23. The reproofs of discipline are the way of life.
3. Lao Tzu; Blakney: Poem 13. Favor, like disgrace, brings trouble with it.
4. Prov. 23:18. Surely there is a future, and your hope will not be cut off.

(Distributed by McNaught Syndicate, Inc.)

"Yes...I Condemned THE CATHOLIC CHURCH"

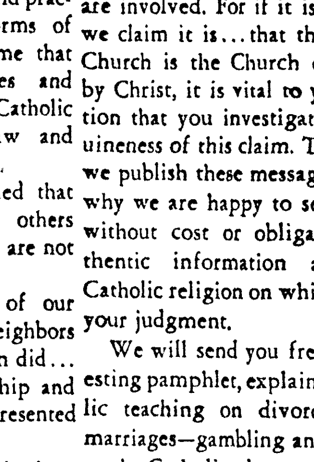

"And you would, too," wrote a non-Catholic recently, "if all the things I heard about it were true.

"For years, I kept hearing that the Catholic Church was opposed to the Bible and tried to suppress it. I was told that the Church had changed Christ's teaching and practiced pompous pagan forms of worship. It was told to me that Catholics worship statues and images, and that the Catholic Church defied God's law and changed the Sabbath.

"But now I have learned that these stories and many others about the Catholic Church are not true—and never were."

Every day, thousands of our non-Catholic friends and neighbors are discovering, as this man did... that Catholic belief, worship and history are widely misrepresented and misunderstood.

That is why we publish these advertisements... and invite you to write for free explanatory pamphlets. We want you to know us as we are—not as false rumors and slanders represent us to be. We want you to know... if only for your own information... what the Catholic Church actually teaches, and what we Catholics actually believe.

This enables you to get authentic information about the Catholic Church—to investigate in the privacy of your own home. Then... even though you may not agree with Catholic beliefs and practices ... you will at least understand them. Only then will you be able fairly and in good conscience to judge our Faith and what it is founded upon.

But more than truth and fairness are involved. For if it is true... as we claim it is... that the Catholic Church is the Church established by Christ, it is vital to your salvation that you investigate the genuineness of this claim. That is why we publish these messages. That is why we are happy to send you... without cost or obligation... authentic information about the Catholic religion on which to form your judgment.

We will send you free an interesting pamphlet, explaining Catholic teaching on divorce — mixed marriages—gambling and drinking —why Catholics do not attend non-Catholic worship, and answering many of the false rumors you have heard about the Catholic Church. It will come in a plain wrapper and nobody will call on you. Write today for Pamphlet No. KC-15.

FREE
MAIL COUPON TODAY

SUPREME COUNCIL
KNIGHTS OF COLUMBUS
RELIGIOUS INFORMATION BUREAU
4422 Lindell Blvd., St. Louis 8, Missouri

Please send me your Free Pamphlet entitled: "Yes... I Condemned The Catholic Church". KC-15

NAME ____
ADDRESS ____
CITY ____ STATE ____

This Advertisement Sponsored By
Monroe Council 1337
Knights of Columbus

Church Directory

McGUIRE METHODIST CHURCH
Cor. Arkansas Road and N. 12th
West Monroe
Rev. I. A. Love, Pastor

FAIR PARK BAPTIST CHURCH
White's Ferry Road
C. C. Martin, Pastor

FREE METHODIST CHURCH
Lincoln and McGuire
West Monroe
Rev. Robert T. Fisher, Minister

MEMORIAL PARK BAPTIST CHURCH
South of Legion Memorial Park
R. L. Ross, Jr., Pastor

LOCH ARBOR BAPTIST CHURCH
Route 3, Monroe
Rev. Devere Sanson, Pastor

McCLENDON BAPTIST CHURCH
Old Natchitoches Road
Rev. E. A. Burgess

CHENIERE BAPTIST CHURCH
Cheniere Road, West Monroe

ASSEMBLY OF GOD
Dooley Addition
Rev. J. E. Downs, Pastor

FIRST ASSEMBLY OF GOD
Cypress and Crosley West Monroe
Rev. Phil Johnson

BAWCOM APOSTOLIC CHURCH
Rev. W. T. Hemphill
Bawcomville-Jonesboro Road

EMMANUEL BAPTIST CHURCH
Fifth & Breard
Rev. Fred Doolittle, Pastor

BROWNSVILLE METHODIST
Alvin St.
Rev. Paul Durbin

THE CHURCH OF GOD
800 Georgia St., Monroe
Rev. Ed Cox

CENTRAL ASSEMBLY OF GOD
Corner Hall and Calypso
G. E. Chambers, Pastor

CLEFT ROCK BAPTIST CHURCH
Winnsboro Road
Rev. Glen B. Wright, Pastor

CALVARY BAPTIST CHURCH
812 Mississippi Street
Rev. Turner Davis, Jr

MORNINGSIDE ASSEMBLY OF GOD
305 South McGuire Ave
Rev. E. J. Graves, pastor

COLLEGE PLACE BAPTIST CHURCH
301 Sherrouse Ave.
Rev. T. Earl Ogg

BETHEL BAPTIST CHURCH
Siegel Adan., West Monroe
Olan Walters

SOUTHSIDE ASSEMBLY OF GOD CHURCH
600 South 6th St. West Monroe
Rev. T. S. Tisdale

HIGHLAND BAPTIST CHURCH
West Monroe, Louisiana
Filer J. Seals—Pastor

HIGHLAND PARK BAPTIST CHURCH
Roberts Avenue
C. B. Thompson, Pastor

PENIEL BAPTIST CHURCH
Jonesboro Road, West Monroe
Rev. John C. Smith, Pastor

PRIMITIVE BAPTIST CHURCH
Grayson, La
Rev. H. H. Burns, Pastor

PARKVIEW BAPTIST CHURCH
1001 Forsythe Ave. Monroe
Rev. H. L. Sampson

FIRST BAPTIST CHURCH
St. John and Grammont Streets
Rev. James Horton

FIRST BAPTIST CHURCH
500 Pine, West Monroe
Rev. Jaroy Weber

NEW CHAPEL HILL BAPTIST CHURCH
Route 1, West Monroe
Rev. Harold Cook

RIDGE AVENUE BAPTIST CHURCH
West Monroe
A. T. Mitchell, Pastor

FAITH BAPTIST CHURCH
Jackson and Orange
Rev. Roy E. Prager

TRINITY BAPTIST CHURCH
West Monroe, La
H. J. Mott, Pastor

RIVERVIEW BAPTIST CHURCH
South 7th and Austin
West Monroe
E. D. Smith, pastor

REORGANIZED CHURCH OF JESUS CHRIST
(Latter Day Saints)
Montgomery St. West Monroe
Connie C. Fuller, Pastor

TRINITY BAPTIST CHURCH
West Monroe
E. E. Taylor, pastor

GOOD HOPE BAPTIST CHURCH
Good Hope Road W. Monroe
M. J. Martin, Pastor

CENTRAL BAPTIST CHURCH
3400 Lee Avenue, Monroe, La.
C. Rogers Johnson, Pastor

TEMPLE BAPTIST CHURCH
601 Plum
Rev. W. Leon Ivey

EDGEWOOD BAPTIST CHURCH
501 Travis St
O. P. Bazer, Pastor

ST. MATTHEW'S CATHOLIC CHURCH
Monsignor J. C. Marsh, Pastor

CONGREGATIONAL CHRISTIAN CHURCH
Rev. A. O. Wright, Pastor

CHURCH OF GOD
813 Montgomery St. West Monroe
J. P. Nolan, Pastor

ST. JOHN'S CHRISTIAN CHURCH
Lexington Elementary School Auditorium
Lexington Avenue, Monroe

ST. MATTHEW'S CATHOLIC CHURCH

CHURCH OF CHRIST
Jackson at Texas, Monroe, La.
Floyd A. Decker, Minister

FIRST CHRISTIAN CHURCH
(Disciples of Christ)
St. John and Oak Streets
R. T. Watson, Minister

CHRISTIAN SCIENCE SERVICES
First Church of Christ, Scientist
No. 2nd St. at Auburn

GRACE EPISCOPAL CHURCH
Rev. John M. Allin, Rector
North Fourth and Glenmar Streets

TEMPLE B'NAI ISRAEL
Jackson and Oak Sts
Rabbi Jacob Lantz

CHURCH OF GOD
1401 Cypress, W. Monroe
J. C. Grubbs, Pastor

TRINITY LUTHERAN CHURCH
Harrison and D'Arbonne
Arthur Betz, Pastor

CHOUDRANT METHODIST CHURCH
Choudrant, La
Rev. M. L. Davis, Pastor

CLAIBORNE METHODIST CHURCH
Calhoun Road
Rev. D. F. Anderson

ST. PATRICK'S EPISCOPAL
So. Fifth at Coleman
Rector Rev. Marshall

FAIRBANKS BAPTIST CHURCH
Rev. C. Bullard Jones, Pastor

FIRST METHODIST CHURCH
Jackson at Wood Street
Rev. George W. Pomeroy, Pastor

FIRST METHODIST CHURCH
West Monroe
Rev. D. W. Milton, Pastor

GORDON AVENUE METHODIST CHURCH
Rev. T. A. Brown

MEMORIAL METHODIST CHURCH
401 Sherrouse Avenue
Rev. Ralph Cain, Pastor

STONE AVENUE METHODIST CHURCH
Corner of Stone and South Third
I. L. Yeager, Pastor

LAKESHORE BAPTIST CHURCH
Lakeshore and Camellia Drive
Vester R. Headrick, Pastor

CHURCH OF THE NAZARENE
Stella and North Fourth Sts. West Monroe
Rev. R. A. McCormick, Pastor

FIRST PRESBYTERIAN CHURCH
Grammont & Catalpa Sts.
Rev. W. H. McFadden, Minister

FIRST CHURCH OF THE NAZARENE
Thomas and Richmond Ave
Rev. C. S. Hillerman

ST. ALBANS EPISCOPAL CHURCH
1401 Jackson Street
Vicar Rev. James Wattley

ST. THOMAS EPISCOPAL CHURCH
1300 Block Filhiol Avenue
Vicar Rev. James Wattley

SOUTHSIDE METHODIST CHURCH
So. 4th at Temple Drive, Monroe
Leo A. Joyner, Minister

FIRST UNITED PENTECOSTAL CHURCH
Corner Wheelis St
Jonesboro Road — Monroe
Rev. J. H. Stanton

COVENANT PRESBYTERIAN CHURCH
Orell Place at Milton Street
Rev. Wayne W. Gray

GREEK ORTHODOX
S. S. Constantine & Helene
2005 Forsythe Ave
Rev. James N. Leon, Pastor

UNITED PENTECOSTAL CHURCH
1600 South 2nd St.
Rev. T. F. Tenney

THE SALVATION ARMY
110½ South Grand Street
Capt. Louis Mackabee, Director

MEMORIAL PRESBYTERIAN CHURCH
North Fourth and Mill Street
Dr. Hugh E. Bradshaw, Pastor

CENTER POINT BAPTIST CHURCH
New Natchitoches Road

SEVENTH-DAY ADVENTIST CHURCH
1201 South Second Street
Pastor Elder Ray Stephens

STERLINGTON BAPTIST CHURCH
Rev. A. A. Nelson

CLAIBORNE BAPTIST CHURCH
Calhoun Road, Highway 80
Rev. Loy E. Baird

NEWLIGHT BAPTIST CHURCH
Prairie Road
Rev. Cecil E. Gregory

JEHOVAH'S WITNESSES
4501 Jackson St. Monroe
Congregation Servant
Henry C. Trull

WELCOME HOME CHURCH OF GOD
Arrant Road, Bawcomville
Rev. Earl Monzingo, Pastor

LIBERTY BAPTIST CHURCH
Calhoun, La
S. W. Tullos, Pastor

SWARTZ BAPTIST CHURCH
H. M. Roach, Pastor

CHURCH OF CHRIST
401 Slack St. West Monroe
Clifton Laird, Minister

ST. PASCHAL'S CATHOLIC CHURCH
Franciscan Fathers
711 N. 7th St., West Monroe

ST. PAUL'S METHODIST CHURCH
Lexington Ave. and Orell
Benj. Roy Oliphint, Ph.D., Minister

LANDMARK MISSIONERY BAPTIST
Edler John Tipton, Pastor
306 North Ninth St., West Monroe

This Church page is brought to you by the following business establishments

A&P TEA CO.
BELL'S PHARMACY
CITY OF MONROE
CRUTHIRDS, INC.
DURRETT FURNITURE CO.
FAMILY SHOE STORE
FRANCES HOTEL
JAMES MACHINE WORKS
DIXIE BEDDING & FURN. CO.
E. A. PORTER REALTY CO.
MARY'S FLOWER SHOP
McCAIN-RICHARDS
MOTORS SECURITIES CO.
RENFROW & SON
STRAND & RIALTO THEATERS
J. C. STEELE LUMBER CO.
SLAGLE-JOHNSON LBR. CO.
TYNER-PETRUS CO.

Review Of Financial, Oil, Gas News

Stirrings Of Business Pickup Evident In Week

NEW YORK, April 6 (AP)—Faint stirrings of a business pickup were apparent in several lines this week.

The Easter shopping season—three weeks later than last year because of the change in the Easter date—was finally getting off the ground.

Sales of new cars perked up after a disappointing lag.

The stock market showed new vigor.

Commerce Department figures indicated that people are enjoying bigger incomes than ever before—even if you don't happen to be among them. Personal income of Americans, at latest count, had climbed to a record annual rate of more than 336 2-3 billion dollars.

That figure—for February—represents a gain of nearly 7 per cent from a year ago.

Over-all, the economy was still a crazy-quilt of strong and weak spots.

Steel production—scheduled at 91.6 per cent of capacity or 2,344,000 tons—was the lowest for any week this year and 2½ per cent lower than in the same week last year. Prices of heavy grade melting scrap for steel furnaces dropped $9 a ton.

Output of lumber and paperboard lagged; production of crude petroleum fell back sharply from the previous week's record pace. Distribution of electric energy was off a little from thes week before but a good 6 per cent higher than a year ago.

Despite a long-awaited upturn in new car sales in the last 10 days of March, auto production was still in second gear. Indications were it would stay that way until dealers made further progress cutting inventories, estimated at 735,000 cars, down to size.

Best news was the end-of-the-month pickup: Ward's Automotive Reports said new car sales for the final 10 days were up 13½ per cent from the March 11-20 period.

There were reports of labor trouble among oil, rubber, textile and construction workers. Scattered layoffs, none involving more than a few hundred people, were announced by companies making autos, atomic materials, appliances, meat products and TV sets. The death knell sounded for another New England textile plant, the big Bates Manufacturing Co. mill at Saco, Maine, which currently employs 1,200.

Despite cutbacks, shutdowns and layoffs, more Americans were working last month than in any other March on record.

According to the Commerce Department, employment in the nation in mid-March totaled 63,865,000, a gain of 675,000 over the 63,190,000 jobs reported for the previous month. It's 971,000 higher than the March employment total last year.

Unemployment in March totaled 2,882,000 against 3,121,000 in February.

Wanted: Another and bigger blood transfusion for the housing industry. That was the complaint among builders this week after the administration lowered down payment requirements for people using FHA mortgages to buy new homes. Builder William J. Levitt called the government's action "futile, faltering, a timid gesture, a dismal joke." In Congress the House Banking Committee approved an omnibus housing bill designed to spur construction of mass-produced, low-priced houses.

If it could survive a presidential veto, the bill would provide many of the powerful stimulants some builders want. Most controversial of these: A provision to channel GI life insurance funds into a federal mortgage purchase kitty.

What's the outlook for a cut in your income tax? Opinion in Washington this week was divided. President Eisenhower held out hope of tax cuts but declined to forecast any reduction next year. Undersecretary of the Treasury W. Randolph Burgess disagreed. Taxes can be cut, he said, only if the government's 72-billion-dollar budget is cut.

Briefly over the business scene:

The government is aiming at a showdown this month in its efforts to block the merger of Bethlehem Steel Corp. and Youngstown Sheet & Tube Co. The Agriculture Deparemtn is investigating trade practices of 12 meat packers. The Federal Trade Commission may crack down soon on companies selling trading stamps. John J. Newberry Jr., son of the company's founder, was elected vice president of the J. J. Newberry Co. department store chain. General Electric Co. will "fair trade" its photo flashbulbs starting April 20. President Gwilm A. Price said Westinghouse Electric Corp. looks for a solid rise in profits and "it is difficult to see any signs of a recession" this year. Burroughs Corp. introduced an accounting machine that can double as an electric typewriter.

Report Indicates Rough Day Ahead For Trading Stamp

By WALTER BREEDE JR.

NEW YORK, April 7 (AP)—Trading stamps, those little stickers your neighborhood merchant gives away "for free," may be in for a bit of rough sailing. But if past performance is any criterion, they'll survive.

Government investigators were disclosed this week to have drawn up a formidable list of complaints naming some of the biggest companies in the business. Some complaints concern practices which have played an important part in helping this industry grow.

Trading stamps are big business. Half the nation's 80 million families save them; some 400 companies sell 600 million dollars worth of stamps a year. It's estimated that 170,000 merchants use them.

Supermarkets, drug stores, gasoline stations and other retail establishments buy the stickers and hand them out with purchases of merchandise. Housewives trade the stamps for premiums which range from tea pots, silverware and cut glass to transistor radios, power tools and tape recorders.

Here, according to people in the business, is one key spot where the lusty trading stamp industry could run afoul of the current Federal Trade Commission (FTC; study:

It's axiomatic in the trading stamp business you can't sell stamps to every store in town. That would defeat the stamps' purpose. They are meant to be used as a promotional weapon or selling tool that gives the store that issues them a competitive edge. If you sell stamps to Smith's Drug Store, you probably won't want to sell them to Brown's Drug Emporium on the next corner (if you did, Smith might punch you in the nose). If you do sell to another drug store, you'll pick one on the other side of town.

This is one fact of the trading stamp business the FTC reportedly is looking into. Its purpose: to determine if giving one store in a trading area exclusive rights to handle a certain company's stamps violates the FTC's ban on unfair competition.

When a trading stamp company moves into a business district, it normally endeavors to assemble a group of non-competing merchants who will handle its stamps. This is standard operating procedure and it has worked well.

In a typical arrangement, the company's stamps would be distributed in a given neighborhood by a grocery store, a drug store, a gasoline station, an apparel merchant, a dry cleaning establishment, a beauty parlor, an appliance dealer and a dry goods store. This can establish a pattern of shopping highly beneficial to the stores using the stamps and to the company that sells them. The woman who buys her groceries at the market offering the stamps will tend to favor the beautician, druggist, and other non-competing merchants who give away the same stamps. That way she accumulates them faster.

This is the sort of thing that makes competing merchants howl. To fight back, they must slash prices, step up their promotional efforts or buy another company's stamps. An extreme situation can develop (as it did in Denver several years ago) when all the supermarkets or drug stores in town start using stamps. Then nobody has a competitive advantage until Smith starts giving two stamps for each 10 cents worth of merchandise instead of the customary single stamp. Brown counters by offering three stamps, Jones across the street offers four, and the war is on in earnest.

Stamp companies have taken cooperative steps to prevent this mutually destructive warfare and have thereby risked further entanglement in FTC regulations, spokesmen for the industry say.

Some of the nation's oldest department stores are enthusiastic users of trading stamps (Schuster's of Milwaukee was the pioneer); others are bitter critics (Max Hess of Allentown, Pa., recently denounced trading stamps as a "cancer"). The National Retail Dry Goods Assn. is neutral.

Stamp companies defend the system as a legitimate sales builder comparable to air conditioning, free delivery, parking lots and other services the merchant pays for.

When properly used, they say, stamps create enough business to offset the cost, which is estimated at 2 to 3 per cent of sales volume. They also argue stamps enable the small independent merchant to compete more effectively with powerful chain store enterprises.

What's more, say the trading stamp people, the stamps provide an easy and workable method of giving customers the equivalent of a two per cent discount for paying for their purchases in cash. This assertedly cuts down on a store's overhead by encouraging prompt payment of charge accounts and reducing collection costs.

The prospect of an FTC crackdown comes on top of trading stamp investigations by other federal agencies—notably the Agriculture and Commerce Departments—and restrictive legislation in several states.

A new law in Tennessee is expected to tax trading stamps out of business when it goes into effect Aug. 1. Stamp companies have overcome such obstacles in the past. They're confident that they can do it again now, even though the current opposition seems to have assumed somewhare more formidable proportions.

Discrimination In Oil Industry Aired In House

WASHINGTON, April 6 (AP)—Complaints of discriminatory practices in distribution of gasoline, oil and related products will be aired by a House Small Business subcommittee in hearings starting next week.

The subcommittee, headed by Rep. Roosevelt (D-Calif), plans to study marketing practices that have developed since its investigation two years ago in the same field.

The first sessions, starting Thursday, will deal with what the government is doing to help small business in petroleum marketing. Officials from the Justice Department, the Federal Trade Commission and the Small Business Administration are the first witnesses.

Later the subcommittee plans hearings in various cities, including Houston, May 25.

Pre-hearing conferences were held recently with retailers, wholesalers and representatives of oil companies.

Roosevelt said the subcommittee "explored some of the major alleged discriminatroy practices which have been called to the subcommittee's attention by many persons engaged in the distribution of petroleum, tires, tubes and battery products.

"The oil companies represented stated their views in regard to these matters and offered the subcommittee their cooperation and assistance in the coming public hearings."

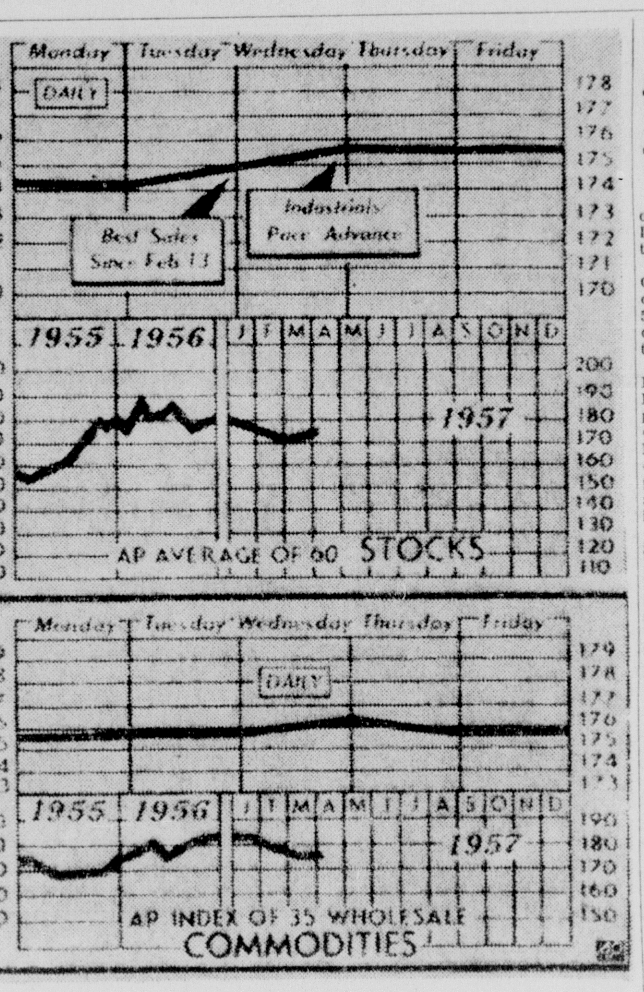

STOCKS ADVANCE

The Associated Press average of 60 stocks moved higher closing at 175.7 from 174.2 in the week previous. The commodity index reached 175.9 from 175.7 a week earlier with livestock leading the gains. (AP Wirephoto Chart)

TO TOPSIDE

Stocks Break Out Six-Weeks Range

NEW YORK, April 6 (AP)—Stock broke out on the upside of a six-week trading range this week.

The price movement cheered the bulls. A volume increase eased the pain of brokers, who have been dismayed by recent low turnover.

Neither the price gains nor the volume expansion was large enough to cause great rejoicing.

The Associated Press average of 60 stocks gained $1.50 to $175.70. It was the sixth straight week of a creeping advance. It was the biggest of the six.

The average was still a long way under last year's high of $191.53, which was the all time peak.

The big days were Tuesday and Wednesday. Steels, metals, oils and aircrafts encountered sudden popularity. On the other days quite a bit of profit-taking developed, but it was absorbed without much damage.

Some market analysts viewed the price action as the start of a spring rise. Others saw it merely as a minor technical rally resulting from an oversold condition.

What caused the rally?

The five most active issues this week were: U.S. Hoffman, down ⅜ at 10; American & Foreign Power, up ¾ at 16⅜; Lukens Steel, up 5⅝ at 68½; Bethlehem steel, up ⅜ at 43⅛; and El Paso Natural Gas, up 2⅝ at 35⅞.

In the bond market corporate and U. S. government bond prices declined slightly this week.

Auto Workers To Demand Four-Day Work Week Soon

ATLANTIC CITY, N.J., April 6 (UP)—United Auto Workers Chief Walter Reuther disclosed Saturday that the union would demand a four-day work week in contract negotiations next year.

Reuther said the union membership was overwhelmingly in favor of a "shorter week — not a shorter day."

The UAW president also said at a news conference preceding the opening — Sunday of the union's 16th convention that the auto industry would be asked for higher take-home pay. He did not specify how much.

SPECIAL CONVENTION

The union obtained a form of guaranteed wage in the 1955 negotiations. The current three-year contract expires in June of 1958. Reuther said he would ask union delegates to approve a special convention for next January to discuss the new contract.

Reuther said the wage demand to be made would be "larger than in any previous year."

Reuther's report to be presented Sunday also contained his plan for a "watchdog" public review board to police union activities and guard against any irregularities.

The board would be invested with board powers, including the right to make union affairs public, conduct investigations and modify or reverse any decisions of the union's international executive board on membership grievance appeals.

"ALL POWERFUL"

The board, in its capacity as an "all-powerful, all - encompassing body," also would be authorized to audit union books when necessary.

Reuther also called for tightening up the AFL-CIO code of ethics to combat the "scandalous situation in certain unions." This would include, he said, disclosing reports on unions and union finances to the public as well as union members.

Reuther said it would be a mistake to condemn all leadership in the teamsters union because "some at the top did wrong."

The UAW chief said that unions must take action to clean up their own problems or face the prospect of having the government doing it for them.

PRY UP FREEDOM

"More and more compulsion by the government would dry up areas of freedom," he said.

The "unofficial" membership of the proposed public review board includes Rabbi orris Adler, Detroit; Msgr. George Higgins, National Catholic Welfare Board, Washington; Dr. Clark Kerr, Chancellor of the University of California; Dr. Edwin Witte, University of Wisconsin; Judge Wade H. McCree, circuit court judge of Detroit and Methodist Bishop G. Bromley Oxnam, Washington, former president of the World Council of Churches. A proposal for a seventh member will be placed before the convention delegates.

The 3,000 delegates to the convention, which ends next Friday, also are scheduled to act on a proposed 50-cent a month dues increase. The present rate is $2.50 a month.

New Well Top Mississippi Oil Report For Week

JACKSON, Miss., April 6 (AP) — Extension of the Sweetwater Field in Lincoln County with completion of a 10,778-90 foot well highlighted Mississippi oil developments this week.

The well is the No. 1 Denkmann Lumber Co. in southeastern Lincoln County, Sec 22-5N-8E, and extends the field a mile to the west. Completion was from perforations at 10,778-90 opposite lower Tuscaloosa stringer sand.

The gauge of March 25, turned in as the initial potential, was a 9-hour test with flow at the rate of 156 barrels of 34.5 API gravity oil per day through ⅛ inch choke. The gas-oil ratio was 549-1. The well flowed 149 barrels of oil and 3 barrels of salt water a day on a later test through ⅛ inch choke.

California Co. disclosed it will re-test its Smith County Wildcat, No. 1-2 Etha D. Johnson, Sec. 8-10N-14W, and try to complete from an upper rodessa sand previously tested. The hole has been cleaned out and the rig repaired after operations were shut down for several days. The well originally was drilled to 13,107 feet and the hole was cased to 12,440 feet after shows were cored in the upper Rodessa and in lower zones at 12,288 ½-303 feet and 12,311-316 feet.

In the Martinville field in Simpson County, the first development well — Gulf Oil's No. 1 Sullivan, Sec 23-2N-5E—was below 11,968 Schumberger log was run to 11,678 feet, with the last 350 feet appearing to be predominatly shale.

Jet Drilling's Co.'s No. 1 Phoenix minerals in southwestern Lamar County, two miles south of the Baxterville field, was down to 9,505 feet in top of lower cretaceous. Streaks of sand with black oil stain, not considered commercial, were recovered from a core at 8,892-8,992 feet in top of lower Tuscaloosa.

Cotton Holds Into Narrow Weekly Range

NEW YORK, April 6 (AP) —Cotton futures prices held to a narrow trading range this week and closed in higher territory.

Active futures contracts on the New York Cotton Exchange closed at prices which ranged from unchanged to 75 cents a bale higher than at the end of the week before.

Some buying was prompted by a report early in the week that Secretary Benson, at a recent appearance before a congressional subcommittee, had revised a previous estimate of the prospective guaranteed minimum loan rate on middling ⅞-inch cotton. Benson reportedly told the committee he considered his previous prediction of 28.15 cents a pound too low.

Also contributing to bullish sentiment was a 12-point rise in the mid-march parity price.

Offerings were furnished through hedge selling, profit-taking, and scattered liquidation prompted by favorable weather reports from the cotton belt. Some selling was attributed to a further reduction in the 1956 net loan stock.

It was noted in the trade that, with loan repossessions exceeding entries for the third week in a row, the end-season carryover of "free" cotton might well be 600,000 bales larger than when the season began. Bullishness had been fostered in recent weeks by the prospect of a 'tight" supply of free cotton at the end of the current season.

Moisture Top News In Wheat; Futures Lower

CHICAGO, April 6 (AP) —Winter wheat farmers wanted some moisture, and they really have been getting it.

The nearby soybean contract gained some ground this week but distant futures were lower. Corn was off more than two cents for the week despite a rally Friday. Oats generally showed fractional gains.

Wheat closed Friday ¼ to 1⅝ lower than a week ago Friday. Corn was 2⅜ to 2⅝ down, oats ¾ higher to ⅝ lower, rye 1¼ lower to ¼ higher, soybeans 1¾ higher to 2½ lower, and lard 15 to 38 cents a hundred pounds higher.

IN MONROE DISTRICT

17 Drilling Rigs Are Active

The weekly report of the Monroe office of the State Department of Conservation lists four completions, 17 drilling rigs active and five abandonments.

The completions are as follows: Gulf Oil Corp., Norman Hardie et al No. 1, well completed dry April 1, set 2,860 feet of 5-inch casing to complete as a salt water disposal well. The well site is in the Patton Church field of Catahoula parish.

Durbin Bond and Company Inc. Ryan-Ford Unit No. 2, in sec. 11-8-6E of Tew Lake filed of Catahoula parish was completed March 19, producing 69 barrels of 42 gravity oil daily on a 16-64 inch choke. Production is from perforations at 4351 to 4360 feet with a tubing pressure of 35 pounds per square inch and casing pressure of 200 PSI. Total depth of the well is 4450 feet.

R. D. Phillips, Jane Lord et al No. 1, Sec. 30-16-8E in South Big Creek field in Franklin parish. This oiler was brought in March 16, testing 67 barrels of 39.5 gravity oil daily on a 8-64 choke. Production is from perforations at 3523 to 3525 feet with a tubing pressure of 275 PSI and the casing pressure was 200 PSI, the gas-oil ratio was 200 to 1 and the total depth of the well is 3597 feet.

The Murphy - Sun Oil Co. J. E. Holt "E" No. 1, sec. 9-15-8E in Turkey Creek field of Franklin parish was finaled on March 26 testing 90 barrels of oil daily on a 9-64 choke. The well was perforated at 4456 to 4478 with a tubing pressure of 400 PSI and casing pressure of 200 PSI. The gas-oil ratio was 351 to 1 and total depth is 4647 feet.

The Rodney Island field well of Jett Operations, Harper No. C-1 in Tensas parish was finaled March 27 testing 120 barrels of 41.5 gravity oil daily on a 9-64 choke. Production is from perforations at 9784 to 9788 feet with tubing pressure of 725 PSI, the gas-oil ratio is 800 to 1 and total depth is 9855 feet.

NEW LOCATIONS

CONCORDIA

N. Ext. Esperance Point field; Magnolia Pet. Co. Hugh Junkin No. 17, sec. 16-6-9 located from the northeast corner of section 16, go south 42 degrees, 38 minutes west for 2290 feet to location.

RAPIDES

Big Island field: Cordell and Cordell Laprarie - Hudson No. 1, section 11-4-3E, located from the northwest corner of the southwest quarter of the northeast quarter of section 11, south 0 degrees, 07 minutes west for 330 feet, thence south 89 degrees 30 minutes west to location.

TENSAS

Justina field: Michel T. Halbouty, Fisher Lumber Co. No. 2, sec. 23-12-10E, located from 660 feet of the west line and 660 feet of the south line of the northwest quarter of the southeast quarter; Magnolia Pet. Co. Aaron B. Brown No. 1, sec. 19-12-11E, located from the northwest corner of section 19, south 10 degrees, 38 minutes east for 3297.8 feet to location.

Rodney Island field; Jett Drilling Co. Inc. et al Harper No. C-3, sec. 11-10-12E, located from the intersection of the east line of section 11, and the meander line of 1827, go north 47 degrees, 48 minutes west for 1526 feet to surface location, thence north 15 degrees 40 minutes west for 3475 feet to bottom hole location.

ABANDONMENTS DURING WEEK

FRANKLIN

Wildcat field: Custer K. Primos and B. F. P. Special, McKeithen and Brown No. 1 section 18-15-8E, plugged and abandoned April 2 at 4218 feet.

LA SALLE

Tullos - Urania field: Alfred S. Black Ten. Bas. Lev. District No. 3, sec. 26-10-1E, abandoned March 30 at a depth of 1491 feet.

MADISON

Wildcat field: E. J. Murdock Tr. A. S. Holloway No. 1, sec. 12-15-9E, plugged March 29th at a depth of 5752 feet.

TENSAS

Wildcat field: Jett Drilling Co. Inc. Norman Germany and A. M. West No. 1, sec. 32-12-11E, plugged and abandoned March 30th at a depth of 8658 feet.

RIGS OPERATING

CONCORDIA

South Esperance Point field: Jett Drilling Co. Inc. and Paul F. Barnhart et al, Hog-Esperance No. A-10, section 0-5N-9E, spudded in March 27, set 68 feet of 10¾ inch casing, drilling ahead, 6048 feet.

Lake St. John field: The California Company LSJ Unit No. 38, sec. 2-9-10E, fishing at 8368.

FRANKLIN

South Big Creek field: R. D. Phillips J. Summers No. 1, sec. 30-16-8E, testing on pump, 3555 feet: R. D. Phillips, J. Summers No. 2, sec. 30-16-8E, spudded in March 30th, set 400 feet of 8⅝ inch pipe, drilling, 3270 feet.

LA SALLE

Tullos - Urania field: Alfred S. Black, Ten. Bas. Lev. District No. 2, sec. 26-10-1E, permit renewed; Alfred S. Black, Ten. Bas. Lev. District No. 3, sec. 26-10-1E, spudded in March 26, set 50 feet of 10¾ casing, abandoned on the 30th of March; Bert and Glen Loe, Urania Lbr. Co. Ltd. A-1, sec. 24-10-1E, testing.

RAPIDES

Big Island field: Cordell and Cordell, C. L. Beau et al No. 1, sec. 11-4-3E, set 5606.5 feet of 5½ inch pipe, ready to install pump, 5618 feet.

Rayville field: Cerniglia - Eddins, Gunter, Morris Estate No. 1, sec. 5-17-7E, testing.

TENSAS

Killens Ferry field: Robert F. Roberts et al Ayer Timber Co. Inc. B-1, sec. 29-14-10E, complete, waiting on gauge, 7071 feet; Robert F. Roberts et al Ayer Timber Co. Inc. No. C-1, section 6-13-10E, rigging up.

Lake Formosa field: Jett Drilling Co. Inc., Fisher Lumber Co. B-3, sec. 22-12-10E, 12-10E, coring, 8323 feet.

Rodney Island field: Heep Oil Corp. et al Harper No. B-5, sec. 12-10-12E, set 4040 feet of 9⅝ casing, 5669 feet.

UNION

Bull Creek field: The Carter Oil Co., Hicks - Cooke et al Unit No. 1, sec. 21-21-3W, set 200 feet of 16 inch pipe, 616 feet is total depth; S. West Gas Prod. Co. Inc. J. Jones No. 1, sec. 29-21-3W, drilling at 7920 feet.

La., Federal Government Tidelands Fight To Start

WASHINGTON, April 6 (UP)—The government and the state of Louisiana come to grips in the supreme court Monday over which owns billions of dollars worth of submerged oil lands in the Gulf of Mexico.

Both have leased thousands of acres for oil industry exploration on the assumption each has clear title. Each will argue the issue Monday and the court may hand down its decision before it recesses in June.

The disputed area is known as the continental shelf. It contains billions of barrels of oil. It lies beyond the traditional three-mile coastal limit and extends seaward 120 to 180 miles, depending on the contours of the submerged terrain.

Louisiana lays claim to the whole region by dating its ownership from April 9, 1682, when La Salle took possession of the Louisiana territory for France. It scoffs at the three-mile limit as an arbitrarily-fixed barrier which even Congress hasn't defined.

The government establishes its claim by citing a June 5, 1950, supreme court decision. The court held that the government has "paramount" rights to the lands and ordered Louisiana to account for all revenues derived from oil exploration after that date.

Complicating the legal tangle, which also has embroiled more than 25 oil companies, are two comparatively new laws—the Submerged Lands Act of May 22, 1953 and the Outer Continental Shelf Act of Aug. 7, 1953.

The first granted the coastal states lands three miles seaward —and not more than nine at most —depending upon what their constitution or laws provided when they entered the union. This gave Texas and Florida three leagues of land—about nine miles—seaward.

But Louisiana, because of her peculiar status on joining the union, got only three miles along with a stipulation that her exact seaward boundary must be fixed by the courts. The government disputes this. It says a proper interpretation of the law gives it the right to impose the three-mile belt first and then let the courts decide.

The outer continental shelf act gave the government control of all shelf lands beyond these historic boundaries and authorized the Secretary of the Interior to lease them for exploration. This resulted in Louisiana and the government both trying to lease the same lands.

On May 11, 1956, Louisiana through her state courts enjoined the Interior Department and 25 oil companies from carrying out federal leases on grounds her boundary extends to the 27th parallel—120 to 180 geographic miles from shore.

A month later the Supreme Court, on petition of the Justice Department, took jurisdiction and ordered both sides to cease leasing or drilling except under an agreement approved by the court.

4 Top Oil States Trim Allowables

HOUSTON, April 6 (AP)—Four oil states this week wiped out over one-third of the big boost in domestic crude production that followed the closing of the Suez Canal.

April production allowables in Texas, Louisiana, Oklahoma and Kansas are 315,947 barrels a day below March.

This is equivalent to 38 per cent of an 837,300 barrels per day boost in domestic production between Nov. 2, when the canal was closed, and the week of March 22 when production reached a record high of 7,818,400 barrels a day.

Texas cut its April daily allowable 224,710 barrels, Louisiana 71,237, Oklahoma 15,000, and Kansas 5,000.

Louisiana officials indicated another cutback can be expected in May.

Prospects for at least partial reopening of the canal and Middle East pipe lines have prompted predictions demand for domestic crude will decline over 500,000 barrels a day within three months. Only a small part would result from a normal seasonal decline.

Opponents of oil imports also have warned that an end of the Middle East emergency will be accompanied by an upsurge in imports.

Domestic production averaged 6,981,100 barrels a day the week ending Nov. 2. A 10 per cent jump to 7,818,400 in late March established a new high that is six per cent above the old record of 7,183,350 barrels daily set in February of last year.

Comparative changes in imports have not been as large.

American Petroleum Institute reports indicate imports averaged 1,442,900 barrels a day the four weeks ending Nov. 2, dropped to 1,317,600 in a similar period ending Nov. 30, but climbed back to 1,391,700 the four weeks ending March 22.

These figures place imports at the end of November eight per cent below the closing of the canal. By late March, imports were less than four per cent below early November.

A former government official this week said that with the Suez dispute possibly in its final phase the question of imports again will raise problems and decisions of far-reaching importance to industry and government.

Herbert Hoover Jr., former undersecretary of state, said there are many lessons to be drawn from the recent experience in Europe and the Middle East.

Hoover, a Los Angeles consulting geologist, said the military security aspects of the crisis emphasized once more the necessity for adequate supplies of a wide variety of petroleum products, on a world-wide basis, as a primary essential for national security.

He said the United States has a satisfactory domestic producing capacity in reserve to meet the emergency but had not developed an adequate transportation system, particularly in pipe lines, where it was needed.

Review Of Financial, Oil, Gas News

Stirrings Of Business Pickup Evident In Week

NEW YORK, April 6 (AP)—Faint stirrings of a business pickup were apparent in several lines this week.

The Easter shopping season—three weeks later than last year because of the change in the Easter date—was finally getting off the ground.

Sales of new cars perked up after a disappointing lag.

The stock market showed new vigor.

Commerce Department figures indicated that people are enjoying bigger incomes than ever before—even if you don't happen to be among them. Personal income of Americans, at latest count, had climbed to a record annual rate of more than 336 2-3 billion dollars.

That figure—for February—represents a gain of nearly 7 per cent from a year ago.

Over-all, the economy was still a crazy-quilt of strong and weak spots.

Steel production—scheduled at 91.6 per cent of capacity or 2,344,000 tons—was the lowest for any week this year and 2½ per cent lower than in the same week last year. Prices of heavy grade melting scrap for steel furnaces dropped $9 a ton.

Output of lumber and paperboard lagged; production of crude petroleum fell back sharply from the previous week's record pace. Distribution of electric energy was off a little from thes week before but a good 6 per cent higher than a year ago.

Despite a long-awaited upturn in new car sales in the last 10 days of March, auto production was still in second gear. Indications were it would stay that way until dealers made further progress cutting inventories, estimated at 735,000 cars, down to size.

Best news was the end-of-the-month pickup: Ward's Automotive Reports said new car sales for the final 10 days were up 13½ per cent from the March 11-20 period.

There were reports of labor trouble among oil, rubber, textile and construction workers. Scattered layoffs, none involving more than a few hundred people, were announced by companies making autos, atomic materials, appliances, meat products and TV sets. The death knell sounded for another New England textile plant, the big Bates Manufacturing Co. mill at Saco, Maine, which currently employs 1,200.

Despite cutbacks, shutdowns and layoffs, more Americans were working last month than in any other March on record.

According to the Commerce Department, employment in the nation in mid-March totaled 63,865,000, a gain of 675,000 over the 63,190,000 jobs reported for the previous month. It's 971,000 higher than the March employment total last year.

Unemployment in March totaled 2,882,000 against 3,121,000 in February.

Wanted: Another and bigger blood transfusion for the housing industry. That was the complaint among builders this week after the administration lowered down payment requirements for people using FHA mortgages to buy new homes. Builder William J. Levitt called the government's action "futile, faltering, a timid gesture, a dismal joke." In Congress the House Banking Committee approved an omnibus housing bill designed to spur construction of mass-produced, low-priced houses.

If it could survive a presidential veto, the bill would provide many of the powerful stimulants some builders want. Most controversial of these: A provision to channel GI life insurance funds into a federal mortgage purchase kitty.

What's the outlook for a cut in your income tax? Opinion in Washington this week was divided. President Eisenhower held out hope of tax cuts but declined to forecast any reduction next year. Undersecretary of the Treasury W. Randolph Burgess disagreed. Taxes can be cut, he said, only if the government's 72-billion-dollar budget is cut.

Briefly over the business scene:

The government is aiming at a showdown this month in its efforts to block the merger of Bethlehem Steel Corp. and Youngstown Sheet & Tube Co. The Agriculture Deparemtn is investigating trade practices of 12 meat packers. The Federal Trade Commission may crack down soon on companies selling trading stamps. John J. Newberry Jr., son of the company's founder, was elected vice president of the J. J. Newberry Co. department store chain. General Electric Co. will "fair trade" its photo flashbulbs starting April 20. President Gwilm A. Price said Westinghouse Electric Corp. looks for a solid rise in profits and "it is difficult to see any signs of a recession" this year. Burroughs Corp. introduced an accounting machine that can double as an electric typewriter.

Report Indicates Rough Day Ahead For Trading Stamp

By WALTER BREEDE JR.

NEW YORK, April 7 (AP)—Trading stamps, those little stickers your neighborhood merchant gives away "for free," may be in for a bit of rough sailing. But if past performance is any criterion, they'll survive.

Government investigators were disclosed this week to have drawn up a formidable list of complaints naming some of the biggest companies in the business. Some complaints concern practices which have played an important part in helping this industry grow.

Trading stamps are big business. Half the nation's 80 million families save them; some 400 companies sell 600 million dollars worth of stamps a year. It's estimated that 170,000 merchants use them.

Supermarkets, drug stores, gasoline stations and other retail establishments buy the stickers and hand them out with purchases of merchandise. Housewives trade the stamps for premiums which range from tea pots, silverware and cut glass to transistor radios, power tools and tape recorders.

Here, according to people in the business, is one key spot where the lusty trading stamp industry could run afoul of the current Federal Trade Commission (FTC) study:

It's axiomatic in the trading stamp business you can't sell stamps to every store in town. That would defeat the stamps' purpose. They are meant to be used as a promotional weapon or selling tool that gives the store that issues them a competitive edge. If you sell stamps to Smith's Drug Store, you probably won't want to sell them to Brown's Drug Emporium on the next corner (if you did, Smith might punch you in the nose). If you do sell to another drug store, you'll pick one on the other side of town.

This is one fact of the trading stamp business the FTC reportedly is looking into. Its purpose: to determine if giving one store in a trading area exclusive rights to handle a certain company's stamps violates the FTC's ban on unfair competition.

When a trading stamp company moves into a business district, it normally endeavors to assemble a group of non-competing merchants who will handle its stamps. This is standard operating procedure and it has worked well.

In a typical arrangement, the company's stamps would be distributed in a given neighborhood by a grocery store, a drug store, a gasoline station, an apparel merchant, a dry cleaning establishment, a beauty parlor, an appliance dealer and a dry goods store. This can establish a pattern of shopping highly beneficial to the stores using the stamps and to the company that sells them. The woman who buys her groceries at the market offering the stamps will tend to favor the beautician, druggist, and other non-competing merchants who give away the same stamps. That way she accumulates them faster.

This is the sort of thing that makes competing merchants howl. To fight back, they must slash prices, step up their promotional efforts or buy another company's stamps. An extreme situation can develop (as it did in Denver several years ago) when all the supermarkets or drug stores in town start using stamps. Then nobody has a competitive advantage until Smith starts giving two stamps for each 10 cents worth of merchandise instead of the customary single stamp. Brown counters by offering three stamps, Jones across the street offers four, and the war is on in earnest.

Stamp companies have taken cooperative steps to prevent this mutually destructive warfare and have thereby risked further entanglement in FTC regulations, spokesmen for the industry say.

Some of the nation's oldest department stores are enthusiastic users of trading stamps (Schuster's of Milwaukee was the pioneer); others are bitter critics (Max Hess of Allentown, Pa., recently denounced trading stamps as a "cancer"). The National Retail Dry Goods Assn. is neutral.

Stamp companies defend the system as a legitimate sales builder comparable to air conditioning, free delivery, parking lots and other services the merchant pays for.

When properly used, they say, stamps create enough business to offset the cost, which is estimated at 2 to 3 per cent of sales volume. They also argue stamps enable the small independent merchant to compete more effectively with powerful chain store enterprises.

What's more, say the trading stamp people, the stamps provide an easy and workable method of giving customers the equivalent of a two per cent discount for paying for their purchases in cash. This assertedly cuts down on a store's overhead by encouraging prompt payment of charge accounts and reducing collection costs.

The prospect of an FTC crackdown comes on top of trading stamp investigations by other federal agencies—notably the Agriculture and Commerce Departments—and restrictive legislation in several states.

A new law in Tennessee is expected to tax trading stamps out of business when it goes into effect Aug. 1. Stamp companies have overcome such obstacles in the past. They're confident that they can do it again now, even though the current opposition seems to have assumed somewhare more formidable proportions.

Discrimination In Oil Industry Aired In House

WASHINGTON, April 6 (AP)—Complaints of discriminatory practices in distribution of gasoline, oil and related products will be aired by a House Small Business subcommittee in hearings starting next week.

The subcommittee, headed by Rep. Roosevelt (D-Calif), plans to study marketing practices that have developed since its investigation two years ago in the same field.

The first sessions, starting Thursday, will deal with what the government is doing to help small business in petroleum marketing. Officials from the Justice Department, the Federal Trade Commission and the Small Business Administration are the first witnesses.

Later the subcommittee plans hearings in various cities, including Houston, May 25.

Pre-hearing conferences were held recently with retailers, wholesalers and representatives of oil companies.

Roosevelt said the subcommittee "explored some of the major alleged discriminatroy practices which have been called to the subcommittee's attention by many persons engaged in the distribution of petroleum, tires, tubes and battery products.

"The oil companies represented stated their views in regard to these matters and offered the subcommittee their cooperation and assistance in the coming public hearings."

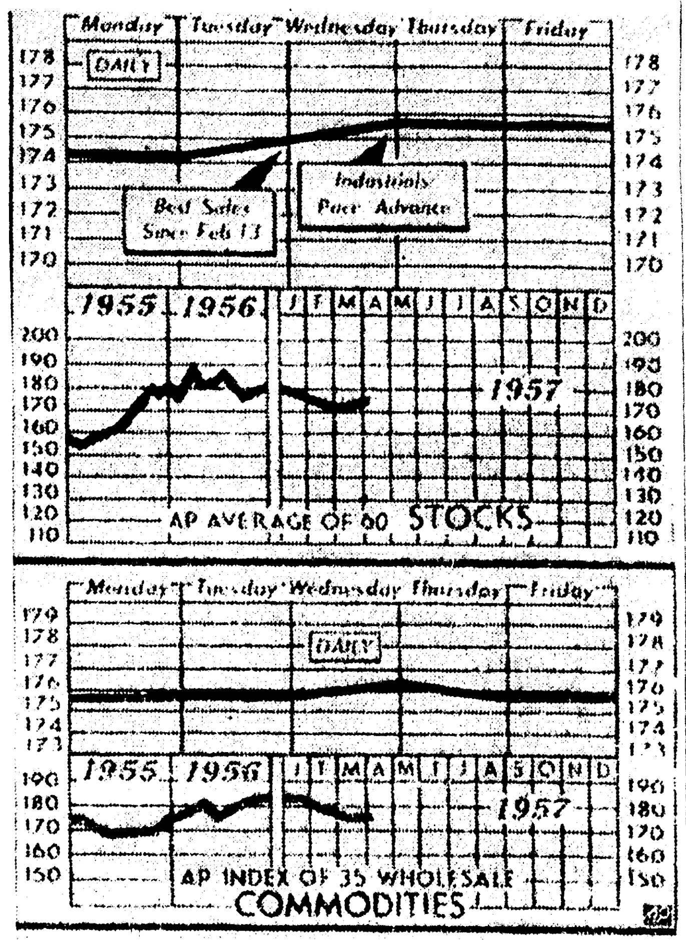

STOCKS ADVANCE

The Associated Press average of 60 stocks moved higher closing at 175.7 from 174.2 in the week previous. The commodity index reached 175.9 from 175.7 a week earlier with livestock leading the gains. (AP Wirephoto Chart)

TO TOPSIDE

Stocks Break Out Six-Weeks Range

NEW YORK, April 6 (AP)—Stock broke out on the upside of a six-week trading range this week.

The price movement cheered the bulls. A volume increase eased the pain of brokers, who have been dismayed by recent low turnover.

Neither the price gains nor the volume expansion was large enough to cause great rejoicing.

The Associated Press average of 60 stocks gained $1.50 to $175.70. It was the sixth straight week of a creeping advance. It was the biggest of the six.

The average was still a long way under last year's high of $191.53, which was the all time peak.

The big days were Tuesday and Wednesday. Steels, metals, oils and aircrafts encountered sudden popularity. On the other days quite a bit of profit-taking developed, but it was absorbed without much damage.

Some market analysts viewed the price action as the start of a spring rise. Others saw it merely as a minor technical rally resulting from an oversold condition.

What caused the rally?

The five most active issues this week were: U.S. Hoffman, down ⅜ at 10; American & Foreign Power, up ¾ at 16⅜; Lukens Steel, up 5⅝ at 68½; Bethlehem steel, up ⅜ at 43⅛; and El Paso Natural Gas, up 2⅝ at 35⅞.

In the bond market corporate and U. S. government bond prices declined slightly this week.

Auto Workers To Demand Four-Day Work Week Soon

ATLANTIC CITY, N.J., April 6 (UP)—United Auto Workers Chief Walter Reuther disclosed Saturday that the union would demand a four-day work week in contract negotiations next year.

Reuther said the union membership was overwhelmingly in favor of a "shorter week — not a shorter day."

The UAW president also said at a news conference preceding the opening — Sunday of the union's 16th convention that the auto industry would be asked for higher take-home pay. He did not specify how much.

SPECIAL CONVENTION

The union obtained a form of guaranteed wage in the 1955 negotiations. The current three-year contract expires in June of 1958. Reuther said he would ask union delegates to approve a special convention for next January to discuss the new contract.

Reuther said the wage demand to be made would be "larger than in any previous year."

Reuther's report to be presented Sunday also contained his plan for a "watchdog" public review board to police union activities and guard against any irregularities.

The board would be invested with board powers, including the right to make union affairs public, conduct investigations and modify or reverse any decisions of the union's international executive board on membership grievance appeals.

"ALL POWERFUL"

The board, in its capacity as an "all-powerful, all - encompassing body," also would be authorized to audit union books when necessary.

Reuther also called for tightening up the AFL-CIO code of ethics to combat the "scandalous situation in certain unions." This would include, he said, disclosing reports on unions and union finances to the public as well as union members.

Reuther said it would be a mistake to condemn all leadership in the teamsters union because "some at the top did wrong."

The UAW chief said that unions must take action to clean up their own problems or face the prospect of having the government doing it for them.

PRY UP FREEDOM

"More and more compulsion by the government would dry up areas of freedom," he said.

The "unofficial" membership of the proposed public review board includes Rabbi orris Adler, Detroit; Msgr. George Higgins, National Catholic Welfare Board, Washington; Dr. Clark Kerr, Chancellor of the University of California; Dr. Edwin Witte, University of Wisconsin; Judge Wade H. McCree, circuit court judge of Detroit and Methodist Bishop G. Bromley Oxnam, Washington, former president of the World Council of Churches. A proposal for a seventh member will be placed before the convention delegates.

The 3,000 delegates to the convention, which ends next Friday, also are scheduled to act on a proposed 50-cent a month dues increase. The present rate is $2.50 a month.

New Well Top Mississippi Oil Report For Week

JACKSON, Miss., April 6 (AP) — Extension of the Sweetwater Field in Lincoln County with completion of a 10,778-90 foot well highlighted Mississippi oil developments this week.

The well is the No. 1 Denkmann Lumber Co. in southeastern Lincoln County, Sec 22-5N-8E, and extends the field a mile to the west. Completion was from perforations at 10,778-90 opposite lower Tuscaloosa stringer sand.

The gauge of March 25, turned in as the initial potential, was a 9-hour test with flow at the rate of 156 barrels of 34.5 API gravity oil per day through ⅛ inch choke. The gas-oil ratio was 549-1. The well flowed 149 barrels of oil and 3 barrels of salt water a day on a later test through ⅛ inch choke.

California Co. disclosed it will re-test its Smith County Wildcat, No. 1-2 Etha D. Johnson, Sec. 8-10N-14W, and try to complete from an upper rodessa sand previously tested. The hole has been cleaned out and the rig repaired after operations were shut down for several days. The well originally was drilled to 13,107 feet and the hole was cased to 12,440 feet after shows were cored in the upper Rodessa and in lower zones at 12,288 ½-303 feet and 12,311-316 feet.

In the Martinville field in Simpson County, the first development well — Gulf Oil's No. 1 Sullivan, Sec 23-2N-5E—was below 11,968 Schumberger log was run to 11,678 feet, with the last 350 feet appearing to be predominatly shale.

Jet Drilling's Co.'s No. 1 Phoenix minerals in southwestern Lamar County, two miles south of the Baxterville field, was down to 9,505 feet in top of lower cretaceous. Streaks of sand with black oil stain, not considered commercial, were recovered from a core at 8,892-8,992 feet in top of lower Tuscaloosa.

Cotton Holds Into Narrow Weekly Range

NEW YORK, April 6 (AP) —Cotton futures prices held to a narrow trading range this week and closed in higher territory.

Active futures contracts on the New York Cotton Exchange closed at prices which ranged from unchanged to 75 cents a bale higher than at the end of the week before.

Some buying was prompted by a report early in the week that Secretary Benson, at a recent appearance before a congressional subcommittee, had revised a previous estimate of the prospective guaranteed minimum loan rate on middling ⅞-inch cotton. Benson reportedly told the committee he considered his previous prediction of 28.15 cents a pound too low.

Also contributing to bullish sentiment was a 12-point rise in the mid-march parity price.

Offerings were furnished through hedge selling, profit-taking, and scattered liquidation prompted by favorable weather reports from the cotton belt. Some selling was attributed to a further reduction in the 1956 net loan stock.

It was noted in the trade that, with loan repossessions exceeding entries for the third week in a row, the end-season carryover of "free" cotton might well be 600,000 bales larger than when the season began. Bullishness had been fostered in recent weeks by the prospect of a "tight" supply of free cotton at the end of the current season.

Moisture Top News In Wheat; Futures Lower

CHICAGO, April 6 (AP) —Winter wheat farmers wanted some moisture, and they really have been getting it.

The nearby soybean contract gained some ground this week but distant futures were lower. Corn was off more than two cents for the week despite a rally Friday. Oats generally showed fractional gains.

Wheat closed Friday ¼ to 1⅝ lower than a week ago Friday. Corn was 2⅜ to 2⅝ down, oats ¾ higher to ⅝ lower, rye 1¼ lower to ¼ higher, soybeans 1¾ higher to 2½ lower, and lard 15 to 38 cents a hundred pounds higher.

IN MONROE DISTRICT

17 Drilling Rigs Are Active

The weekly report of the Monroe office of the State Department of Conservation lists four completions, 17 drilling rigs active and five abandonments.

The completions are as follows: Gulf Oil Corp., Norman Hardie et al No. 1, well completed dry April 1, set 2,860 feet of 5-inch casing to complete as a salt water disposal well. The well site is in the Patton Church field of Catahoula parish.

Durbin Bond and Company Inc. Ryan-Ford Unit No. 2, in sec. 11-8-6E of Tew Lake filed of Catahoula parish was completed March 19, producing 69 barrels of 42 gravity oil daily on a 16-64 inch choke. Production is from perforations at 4351 to 4360 feet with a tubing pressure of 35 pounds per square inch and casing pressure of 200 PSI. Total depth of the well is 4450 feet.

R. D. Phillips, Jane Lord et al No. 1, Sec. 30-16-8E in South Big Creek field in Franklin parish. This oiler was brought in March 16, testing 67 barrels of 30.5 gravity oil daily on a 8-64 choke. Production is from perforations at 3523 to 3525 feet with a tubing pressure of 275 PSI and the casing pressure was 200 PSI, the gas-oil ratio was 200 to 1 and the total depth of the well is 3597 feet.

The Murphy - Sun Oil Co. J. E. Holt "E" No. 1, sec. 9-15-8E in Turkey Creek field of Franklin parish was finaled on March 26 testing 90 barrels of oil daily on a 9-64 choke. The well was perforated at 4456 to 4478 with a tubing pressure of 400 PSI and casing pressure of 200 PSI. The gas-oil ratio was 351 to 1 and total depth is 4647 feet.

The Rodney Island field well of Jett Operations, Harper No. C-1 in Tensas parish was finaled March 27 testing 120 barrels of 41.5 gravity oil daily on a 9-64 choke. Production is from perforations at 9784 to 9788 feet with tubing pressure of 725 PSI, the gas-oil ratio is 800 to 1 and total depth is 9855 feet.

NEW LOCATIONS

CONCORDIA

N. Ext. Esperance Point field: Magnolia Pet. Co. Hugh Junkin No. 17, sec. 16-6-9 located from the northeast corner of section 16, go south 42 degrees, 38 minutes west for 2290 feet to location.

RAPIDES

Big Island field: Cordell and Cordell Laprarie - Hudson No. 1, section 11-4-3E, located from the northwest corner of the southwest quarter of the northeast quarter of section 11, south 0 degrees, 07 minutes west for 330 feet, thence south 89 degrees 30 minutes west to location.

TENSAS

Justina field: Michel T. Halbouty, Fisher Lumber Co. No. 2, sec. 23-12-10E, located from 660 feet of the west line and 660 feet of the south line of the northwest quarter of the southeast quarter; Magnolia Pet. Co. Aaron B. Brown No. 1, sec. 19-12-11E, located from the northwest corner of section 19, south 10 degrees, 38 minutes east for 3297.8 feet to location.

Rodney Island field; Jett Drilling Co. Inc. et al Harper No. C-3, sec. 11-10-12E, located from the intersection of the east line of section 11, and the meander line of 1827, go north 47 degrees, 48 minutes west for 1526 feet to surface location, hence north 13 degrees 40 minutes west for 3475 feet to bottom hole location.

ABANDONMENTS DURING WEEK

FRANKLIN

Wildcat field: Custer K. Primos and B. F. P. Special, McKeithen and Brown No. 1 section 18-15-8E, plugged and abandoned April 2 at 4218 feet.

LA SALLE

Tullos - Urania field: Alfred S. Black Ten. Bas. Lev. District No. 3, sec. 26-10-1E, abandoned March 30 at a depth of 1491 feet.

MADISON

Wildcat field: E. J. Murdock Tr. A. S. Holloway No. 1, sec. 12-15-9E, plugged March 29th at a depth of 5752 feet.

TENSAS

Wildcat field: Jett Drilling Co. Inc. Norman Germany and A. M. West No. 1, sec. 32-12-11E, plugged and abandoned March 30th at a depth of 8658 feet.

RIGS OPERATING

CONCORDIA

South Esperance Point field: Jett Drilling Co. Inc. and Paul F. Barnhart et al, Hog-Esperance No. A-10, section 0-5N-9E, spudded in March 27, set 68 feet of 10¾ inch casing, drilling ahead, 6048 feet.

Lake St. John field: The California Company LSJ Unit No. 38, sec. 2-9-10E, fishing at 8368.

FRANKLIN

South Big Creek field: R. D. Phillips J. Summers No. 1, sec. 30-16-8E, testing on pump, 3555 feet; R. D. Phillips, J. Summers No. 2, sec. 30-16-8E, spudded in March 30th, set 400 feet of 8⅝ inch pipe, drilling, 3270 feet.

LA SALLE

Tullos - Urania field: Alfred S. Black, Ten. Bas. Lev. District No. 2, sec. 26-10-1E, permit renewed; Alfred S. Black, Ten. Bas. Lev. District No. 3, sec. 26-10-1E, spudded in March 26, set 50 feet of 10¾ casing, abandoned on the 30th of March; Bert and Glen Loe, Urania Lbr. Co. Ltd. A-1, sec. 24-10-1E, testing.

RAPIDES

Big Island field: Cordell and Cordell, C. L. Beau et al No. 1, sec. 11-4-3E, set 5606.5 feet of 5½ inch pipe, ready to install pump, 5618 feet.

Rayville field: Cerniglia - Eddins, Gunter, Morris Estate No. 1, sec. 5-17-7E, testing.

TENSAS

Killens Ferry field: Robert F. Roberts et al Ayer Timber Co. Inc. B-1, sec. 29-14-10E, complete, waiting on gauge, 7071 feet; Robert F. Roberts et al Ayer Timber Co. Inc. No. C-1, section 6-13-10E, rigging up.

Lake Formosa field: Jett Drilling Co. Inc., Fisher Lumber Co. B-3, sec. 22-12-10E, 12-10E, coring, 8323 feet.

Rodney Island field: Heep Oil Corp. et al Harper No. B-5, sec. 12-10-12E, set 4040 feet of 9⅝ casing, 3669 feet.

UNION

Bull Creek field: The Carter Oil Co., Hicks - Cooke et al Unit No. 1, sec. 21-21-3W, set 200 feet of 16 inch pipe, 616 feet is total depth; S. West Gas Prod. Co. Inc. J. Jones No. 1, sec. 29-21-3W, drilling at 7920 feet.

La., Federal Government Tidelands Fight To Start

WASHINGTON, April 6 (UP)—The government and the state of Louisiana come to grips in the supreme court Monday over which owns billions of dollars worth of submerged oil lands in the Gulf of Mexico.

Both have leased thousands of acres for oil industry exploration on the assumption each has clear title. Each will argue the issue Monday and the court may hand down its decision before it recesses in June.

The disputed area is known as the continental shelf. It contains billions of barrels of oil. It lies beyond the traditional three-mile coastal limit and extends seaward 120 to 180 miles, depending on the contours of the submerged terrain.

Louisiana lays claim to the whole region by dating its ownership from April 9, 1682, when La Salle took possession of the Louisiana territory for France. It scoffs at the three-mile limit as an arbitrarily-fixed barrier which even Congress hasn't defined.

The government establishes its claim by citing a June 5, 1950, supreme court decision. The court held that the government has "paramount" rights to the lands and ordered Louisiana to account for all revenues derived from oil exploration after that date.

Complicating the legal tangle, which also has embroiled more than 25 oil companies, are two comparatively new laws—the Submerged Lands Act of May 22, 1953 and the Outer Continental Shelf Act of Aug. 7, 1953.

The first granted the coastal states lands three miles seaward—and not more than nine at most—depending upon what their constitution or laws provided when they entered the union. This gave Texas and Florida three leagues of land—about nine miles—seaward.

But Louisiana, because of her peculiar status on joining the union, got only three miles along with a stipulation that her exact seaward boundary must be fixed by the courts. The government disputes this. It says a proper interpretation of the law gives it the right to impose the three-mile belt first and then let the courts decide.

The outer continental shelf act gave the government control of all shelf lands beyond these historic boundaries and authorized the Secretary of the Interior to lease them for exploration. This resulted in Louisiana and the government both trying to lease the same lands.

On May 11, 1956, Louisiana through her state courts enjoined the Interior Department and 25 oil companies from carrying out federal leases on grounds her boundary extends to the 27th parallel—120 to 180 geographic miles from shore.

A month later the Supreme Court, on petition of the Justice Department, took jurisdiction and ordered both sides to cease leasing or drilling except under an agreement approved by the court.

4 Top Oil States Trim Allowables

HOUSTON, April 6 (AP)—Four oil states this week wiped out over one-third of the big boost in domestic crude production that followed the closing of the Suez Canal.

April production allowables in Texas, Louisiana, Oklahoma and Kansas are 315,947 barrels a day below March.

This is equivalent to 38 per cent of an 837,300 barrels per day boost in domestic production between Nov. 2, when the canal was closed, and the week of March 22 when production reached a record high of 7,818,400 barrels a day.

Texas cut its April daily allowable 224,710 barrels, Louisiana 71,237, Oklahoma 15,000, and Kansas 5,000.

Louisiana officials indicated an other cutback can be expected in May.

Prospects for at least partial reopening of the canal and Middle East pipe lines have prompted predictions demand for domestic crude will decline over 500,000 barrels a day within three months. Only a small part would result from a normal seasonal decline.

Opponents of oil imports also have warned that an end of the Middle East emergency will be accompanied by an upsurge in imports.

Domestic production averaged 6,981,100 barrels a day the week ending Nov. 2. A 10 per cent jump to 7,818,400 in late March established a new high that is six per cent above the old record of 7,183,350 barrels daily set in February of last year.

Comparative changes in imports have not been as large.

American Petroleum Institute reports indicate imports averaged 1,442,900 barrels a day the four weeks ending Nov. 2, dropped to 1,317,600 in a similar period ending Nov. 30, but climbed back to 1,391,700 the four weeks ending March 22.

These figures place imports at the end of November eight per cent below the closing of the canal. By late March, imports were less than four per cent below early November.

A former government official this week said that with the Suez dispute possibly in its final phase the question of imports again will raise problems and decisions of far-reaching importance to industry and government.

Herbert Hoover Jr., former undersecretary of state, said there are many lessons to be drawn from the recent experience in Europe and the Middle East.

Hoover, a Los Angeles consulting geologist, said the military security aspects of the crisis emphasized once more the necessity for adequate supplies of a wide variety of petroleum products, on a world-wide basis, as a primary essential for national security.

He said the United States has a satisfactory domestic producing capacity in reserve to meet the emergency but had not developed an adequate transportation system, particularly in pipe lines, where it was needed.

Paul Martin Looks 'Em Over

Federal controls over operation of all motor-powered boats are in the mill, and the growing host of outboard and inboard motored aquatic craft apparently can soon expect more stringent legislation to rule their conduct on the water.

A United Press report has quoted boating expert Bill Wallace's exclusive story to the New York World-Telegram as revealing that a congressional committee has completed a nine-months study of recreational boating and will soon ask congress to enact federal laws regulating operation of motor-powered boats.

Wallace's report listed these recommendations by the congressional committee:

1. All motor boats, regardless of size, would be required to register with the coast guard. Numbering certificates would be renewed every three years at a small fee. Persons operating unnumbered boats would be fined. The present numbering act of 1918 would be repealed.

2. After January 1, 1958, all boat purchasers would be required to go before the coast guard and certify knowledge of rules of the road and provisions of the new boating act of 1957.

3. The coast guard would be empowered to mete out civil fines of $100 or $200 for reckless or negligent operation. (The present penalty is so severe, with fines up to $2,000 and jail terms, that the law is considered unenforcable save for accidents involving death or severe injury, Wallace pointed out).

4. All boatmen would be required to stop and give aid in event of an accident, then report accident to the coast guard.

5. The committee will recommend a study of the coast guard with a view toward enlargement of that organization in order to enforce safe boating practices.

Wallace estimated the bill will come up for a vote in the house of representatives in June but will not reach the senate until 1958.

It appears certain that some legislation is on the way, and if you have a motor on that boat, regardless of size, you're going to have to face regulations about as tough as the automobile driver on the highway.

★ ★ ★

The Monroe Recreation Department is preparing to launch its summer softball campaigns and has called meetings of various leagues for Monday and Tuesday nights to get their programs started.

The Civic and Church leagues meet tomorrow evening at 7 and 8 o'clock respectively at the Community Center (recently known as Monroe Recreation Center), and the City League holds its meeting Tuesday night at 7 o'clock at the same site.

The Civic circuit, composed of various civic and service clubs of the area, restricts its players to 25 years old and over. The Church League is for adults with no age limitations. These leagues plan to start play early in May.

Also on tap for Tuesday night will be an 8 o'clock meeting for all men interested in umpiring this summer in any of the softball and baseball leagues operated by the recreation department. This session will also be held at Community Center.

Other softball leagues to be organized at later dates are the Senior League for boys 18 years old and under, the Junior League for boys 15 and under, and the Midget League for boys 13 and under.

The Monroe Recreation Department is ready and willing to pass on any additional information concerning their softball leagues. Any organizations or individuals interested in placing teams in any of the leagues are invited to contact Director Jack Hesketh or his "Man Friday," James McKay. Either Hesketh or McKay will be available at the Community Center tomorrow—just telephone 2-2170 if you want more particulars on how to go about entering your team.

★ ★ ★

Strange as it may seem to a lot of sports followers, like the baseball crowd that is fighting loss of interest in that sport, wrestling appears to be booming. See where New York wrestling crowds are greater than in the days of Strangler Lewis and Jim Londos . . . for several weeks now the New York promoters have been reporting sell-outs days in advance of matches . . . Houston, Tex., and California arenas also are reporting growing interest in wrestling . . . On the local scene, Promoter Gus Kallio calls wrestling his most stable business and he conducts boxing promotions, operates a skating rink, and has taken a whirl at musicals. Kallio says boxing crowds are unpredictable but he looks for a good turnout Tuesday night for the Clarence Cook-Jimmy Martinez rematch. On the skating end of the business, he had only 14 persons on the floor Wednesday night (blamed the bad weather), but didn't have enough skates to meet the demand the next night.

Snead Retains Lead

Ward, Palmer, Leonard Just Stroke Behind

AUGUSTA, Ga., April 6 (AP)—Sam Snead, battling a balky driver and putter as well as a host of talented rivals, saw his lead in the 21st Masters whittled to a single stroke in the third round today as this gaudy golf show turned into a free-for-all race. Then he went out to practice putting.

Arnold Palmer, a young pro who never before has figured prominently in this tournament; U.S. amateur champion Harvie Ward, who must have taken a cue from Billy Joe Patton and Ken Venturi, and Ed Furgol, the lame-armed former Open champion, bobbed up as Snead's principal challengers.

Snead, a three-time Masters winner playing erratically on windswept Augusta National, shot a third round 74 over the 6,980-yard, par 36-36—72 course. That was barely enough to keep him in front with a 54-hole total of 214 as Palmer, 1954 amateur champion, came in with a striking sub-par 69 to tie at 215 with Ward and Stan Leonard, Canadian pro who holed a 25-foot putt on the 18th green for a 68—the best score of the day.

Ward, after coming within a stroke of tying Sammy at today's nine-hole turn, splashed a shot in the water at the 11th and fell back to the runner-up spot with a one-under-par 71. Furgol, with a sore right arm as well as his lame left, had a 72 for a 216 total.

Jimmy Demaret, the other three-time winner who was Snead's principal challenger at the halfway mark, slumped to a 75 today and was tied at 217 with former PGA champion Doug Ford and defending champion Jackie Burke.

England's veteran Henry Cotton and Australia's young Peter Thomson, each of whom has won the British Open three times, were bracketed at 218.

These were the contenders as Sammy's lead barely held up and the pack became bunched so that almost any one of more than a half dozen players could win the title in tomorrow's final round.

A huge gallery, estimated at about 12,000, jammed Augusta National's sunny but windswept terrain, concentrating around the Snead - Ford, Demaret - Thomson and Burke-Ward duos.

Ford managed a par 72 with the aid of some good chipping. Burke matched Snead's 74. Cotton had a par 72 and Thomson a 73.

Louisiana's Jay Hebert, Lafayette, with 74-72-76—222, shared the 19-20 spots with Lloyd Mangrum, Apple Valley, Calif., 77-71-74—222.

MAINTAINS MASTERS LEAD

Sam Snead retained a one stroke lead at the end of the third round of play in the Masters Golf Tournament at Augusta, Ga., yesterday with a 72-68-74-214 with the final round coming up today. Pictured above, Snead is describing how close he came to a hole-in-one after Friday's second round. He missed his ace by two feet on the par 3, 190-yard 16th hole. (AP Wirephoto)

BOLO BATTLES LEONE

3-Bout Mat Card Tomorrow

The French - Morocco giant, Tarzan Bolo, makes his wrestling debut here tomorrow night as promoter Gus Kallio brings in the huge mat whiz to try taming Antone "The Ripper" Leone, the New Jersey toughie, who ran roughshod through opposition in his first appearance here last Monday night.

Leone, hailing from Oyster Bay, N. J., made his debut in a tag team scramble in which he was paired with Bernard Hodgemyer, the rugged Canadian, against favorites George Curtis and his Vicksburg nephew, Jack Curtis, Jr. Leone was disqualified in the deciding fall of the match when he shoved referee Loy Scarborough into a charging George Curtis who knocked the referee from the ring.

Kallio figures Tarzan Bolo will be "plenty man" to go the route with Leone in their 90-minute time limit main event. Bolo is due to weigh in at 235 points, and he stands 6-foot-5.

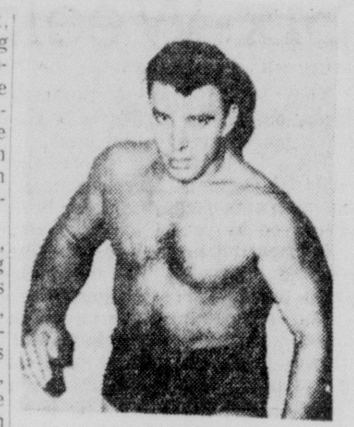

TARZAN BOLO

The French - Morocco product won acclaim in Canada where he won the "Mr. Montreal" title in a physique contest in 1946, and won Quebec's amateur wrestling crown two years later. He became a pro matman in 1949, meeting and defeating some of the best names in the game, and once battled Whipper Billy Watson, former would heavyweight chap, to a draw. Watson last year upset the clever Lou Thesz for the title.

Two other matches on the night's card bring back three of last Monday night's contenders — Hodgemyer, Curtis Jr., and Golden Terror.

Hodgemyer will battle Earl Gus, Jackson, Miss., in the semi-final brawl over an hour time limit route, and Jack Jr., whose dad Hack Sr. is the Louisiana heavyweight champ, will battle the masked Golden Terror over a 45-minute route.

The main event and semi-final will go two falls to win, but the Curtis - Terror scrap will serve as a one-fall curtain - raiser, beginning at 8:15 o'clock.

3rd Shut Out For Neville's Tennis Team

The Neville High tennis team, looking greater than ever, swept past Fair Park of Shreveport, 13-0, for their third straight shut out in as many matches this season. The Neville machine dropped only one set in the entire meet but won that lone match at the finish.

Summary (with all Neville winners listed first):

Girls singles — Margaret Ann Brady beat Ardith Ellis, 6-4, 6-1; King Trousdale beat Betty Labarbara, 6-0, 6-0; Nancy Breard beat Ann Jackson, 6-0, 6-0; Carolyn Brady beat Lynda Hodge, 6-0,6-0; Nancy Snelling beat Pam Brooks, 6-1, 4-6, 6-3.

Girls doubles — M. Brady-Trousdale beat Ellis-Jackson, 6-0, 6-0; C. Brady-Breard beat Lebarbara-Hodge, 6-1, 6-3.

Boys singles — Bob Mosley beat Jim Dowden, 6-0, 6-1; Carl Aron beat Fay Butchee, 6-4, 8-6; Nat Troy beat David Reader, 6-2, 7-5; Tom Simonton beat Bob Brown, 6-3, 6-0; King Stubbs beat Danny Eaves, 6-1, 6-2.

Boys doubles — Mosley-Aron beat Dowden-Butchee, 6-1, 6-4; Stubbs - Gollsmith beat Eaves-Reader, 6-3, 6-1.

ANTHONY VS. MOORE

Deny Shift From Detroit

DETROIT, April 6 (UP)—Olympia Stadium promoter Nick Londes indignantly denied Saturday that the International Boxing Club might move the June light heavyweight title fight to another city.

The possibility of a shift in sites came up when young Tony Anthony of New York Friday night scored an upset third round knockout over Chuck Spieser of Detroit.

The favored Spieser and champion Archie Moore were figured to draw a $200,000 gate plus $70,000 television fee for the title bout. Moore was guaranteed $80,000 and with Ernie Braca, Anthony's manager, saying he won't settle for another "small time deal" it looks as if a Moore-Anthony match, without a hometown favorite, might have tough sledding.

"There is nothing to that talk the fight will be moved," Londes said. "I'm going ahead with plans for the fight here. I'm ordering tickets next week. The letters I got so far ask for $50,000 worth of tickets.

"Didn't the champion of the world come here two weeks ago and sign a contract? I've got the champion signed and who ever heard of the challenger refusing to meet the champion," he said.

"No, the IBC isn't in charge of the promotion. I'm the promoter, they've only got the television contract, Olympia Stadium is sole promoter."

Olympia Stadium is owned by Bruce Norris, brother of Jim Norris, president of the IBC.

BRAVES NIP BUMS

DALLAS, Texas, April 6 (AP) — Going all the way, venerable Red Murff spaced 10 hits for his fourth spring victory today as the Milwaukee Braves shaded the Brooklyn Dodgers, 3-2.

The triumph in the national televised game was the Braves' 16th of the exhibition campaign and fourth over the Dodgers.

Brooklyn	000 100 001—2	10	0
Milwaukee	001 000 002—3	7	0

Maglie, Labine (7) and Campanella; Murff and Roselli, Rice (9).

ORIOLES ROUT CUBS

SAN ANTONIO, Tex., April 6 (AP) —Connie Johnson became the first Baltimore pitcher to go nine innings in spring training as the Orioles whipped the Chicago Cubs 10-3 today.

Chicago (N)	000 100 020— 3	8	3
Baltimore	080 002 00x—10	10	0

Drott, Poholsky (4), Briggs (7), Lown (8) and Silvera; Johnson and Triandos, Patton (8).

YANKS WHIP TIGERS

ST. PETERSBURG, Fla., April 6 (AP)—The New York Yankees, with newcomer Art Ditmar going the route, defeated the Detroit Tigers 5-3 today in last exhibition game of the spring at St. Petersburg.

Detroit	00 000 201—3	7	4
New York (A)	022 000 01x—5	7	2

Maas, Gromek (4), Wojey (7) and House; Ditmar and Berra.

PIRATES SINK BOSOX

SARASOTA, Fla., April 6 (AP) — Clutch hitting by Bill Virdon again proved the difference as the Pittsburgh Pirates sank the Boston Red Sox to their sixth straight loss to major leagle opposition, 4 to 3, today before 1,314 fans.

Pittsburgh	002 010 100—4	9	0
Boston	010 010 010—3	6	0

Kline, Pepper (3), Kildo (9) and Rand; Brewer, Porterfield (7) and Daley.

TRIBE SHADES GIANTS

HOUSTON, Tex., April 6 (AP) — Rocky Colavito's home run in the last of the ninth gave the Cleveland Indians a 6-5 victory over the New York Giants before 9,624 fans here today. Bob Usher and Al Smith also homered for the Tribe.

New York (A)	300 100 001—5	7	0
Cleveland	000 012 003—6	6	5

Antonelli, Grissom (8) and Westrum; Score, McLish (8), Daley (9) and Hegan, Naragon (8).

CARDS WIN TWO

JACKSONVILLE, Fla., April 6 (AP) —Del Ennis, veteran outfielder obtained from the Philadelphia Phils, slammed a three-run homer in the eighth to give the St. Louis Cardinals a 7-5 victory over the Chicago White Sox today.

The Cardinals also defeated the Sox, 5-1, in a five inning second game. Righthander Willard Schmidt limited the Sox to one hit in the abbreviated nightcap.

(First game)

Chicago (A)	003 000 020—5	8	1
St. Louis	020 020 03x—7	13	0

Pierce, Derrington (7) and Lollar; Dickson, Davis (8), Muffett (9) and H. Smith.

(Second)

Chicago (A)	001 00—1	1	1
St. Louis	201 2x—5	10	0

LaPalme, Fischer (4) and Moss; Schmidt and Cooper.

Moore Preps For European Boxing Tour

DUSSELDORF, Germany, April 6 (UP)—World light heavyweight champion Archie Moore arrived Saturday by plane from the U.S. to prepare for several non - title bouts in Europe.

Moore was met at the airport by German manager Christian Schaath and scores of newsmen and photographers.

Shortly after his arrival, Moore boarded a car and was driven to the city of Essen in the industrial Ruhr Valley where he sets up his training camp for the forthcoming European tour.

Moore, who was accompanied by his trainer, Lucky Thompson, and his manager, Baron Von Stumme, set up his headquarters in the Essen Ritter hotel.

Moore plans to begin light training in the next few days in order to get accustomed as soon as possible to the different climatic conditions.

According to tentative plans, Moore early next month will fight Germany's up-and-coming heavyweight Hans Kelbfell at the Essen Dubois Arena, seating a capacity of 25,000 spectators.

SLI WINS

LAFAYETTE, La., April 6 (AP)—Aubrey McCartney won two events and ran in two winning relays today to lead Southwestern Louisiana Institute in a 76½-64½ dual track meet victory over Loyola.

Slate Ping Pong Event April 16-17

The Little Eight Baseball ment conducts its annual ping pong tournament here April 16-17 with four divisions for girls, boys, men and women.

Director Jack Hesketh said the boys and girls' divisions will be for 16-year-olds and under. The men's and women's contention will include entries over 16.

Entries are already being accepted at the Community Center, 113 Catalpa street, where the tournament will be conducted.

Entry deadline is April 15. Pairings will be announced April 16.

Trophies will be awarded the winners in each division.

Stock Autos Due For Run At Speedway

Unless rains come to wash out their program as it did last Sunday, the stock cars will run again this afternoon at the Twin City Speedway off the old Natchitoches road in West Monroe.

Track facilities have improved steadily, and more cars and drivers have become interested, promising better shows as the season progresses.

The drivers got in several good tune-ups Thursday, but Joe Mallard was hunting himself a new car to drive. Mallard rammed the wall in his Thursday practice spin, turned over, and badly damaged the machine he has been racing so successfully.

Time trials are set for a 1 o'clock start. The feature will get underway about 3 o'clock. The "destruction race" billed for the first time last week but rained out is on the card again today.

L.S.U. Bows To Semi-Pro Club, 6 To 1

BATON ROUGE, April 6 (AP) — The Norco Shell Oilers, a semi-pro team, blasted six runs in the top of the seventh inning today, to defeat Louisiana State in a baseball game.

The batting star was Norco's Fred Babineaux, who smashed a grand slam homer. In other trips to the plate, he had a double and a triple.

A second Norco homer in the seventh was smacked by Larry Stamant.

Carl Baham, who pitched a full game and allowed only four hits, was the winning pitcher. Jim Burt, one of three LSU hurlers, was the loser.

Norco	000 100 500—6	11	2
LSU	010 000 000—1	4	1

Baham and Brookey; Burt, Kitchen (7), Barfield (8) and Richoux.

Baseball Meet Slated Today

American Legion Junior baseball officials from throughout the Fifth District of Louisiana are scheduled to meet here this afternoon at 3 o'clock at the Legion Home on Forsythe avenue to map plans for the 1957 season due to start next month.

R. D. Farr Jr. of Monroe, district baseball chairman, said all club managers, coaches, post commanders, "or anyone else interested" in Legion ball are invited to attend the meeting.

Ten district teams campaigned last year.

SPORTS OF THE WORLD

Houma Girls 1st In Team Bowling

Melancon Plumbing of Houma, which got in its licks four weeks ago on the opening night of the eleventh annual Louisiana Women's Handicap Bowling Tournament, emerged as team champions as competition in that category closed last night at the Monroe Bowling Center.

The first seven places after last week's bowling remained unchanged but Gobel Beer of Sulphur climbed into eighth place last night with 2,973 pins. Bourg Realth of Houma took over 13th place, Ouachita Security Life of Monroe rolled into 23rd place, and Southern Electric Supply of Houma moved into 29th place.

Falstaff Beer of New Orleans and Beacon House of Monroe, which got in games earlier in the tournament, settled for second and third respectively. Falstaff of New Orleans also had high scratch team score with 2,711.

The tournament, in progress for five consecutive week ends, closes tonight with singles and doubles competition.

The team standings:

Melancon Plumbing, Houma	3,107
Falstaff Beer, New Orleans	3,081
Beacon House, MMONROE	[illegible]
C. L. Morris Well, Shreveport,	3,005
News-Star—World, Monroe	2,997
Fazzzio Alley Cats, N.O.	2,983
Golden Royal, Shreveport	2,983
Gobel Beer, Sulphur	2,973
Howard Brothers, Monroe	2,971
Lee's Jewelry, West Monroe	2,968
Falstaff, Monroe	2,963
Howard Griffin, Monroe	2,959
Bourg Realth, Houma	2,949
Medical Arts Pharmacy, Monroe	2,937
City Pharmacy, Lafayette	2,935
Clover Leaf Dairy, Monroe	2,934
Himel Motors, New Iberia	2,927
Ballard's Air Cond., Monroe	2,921
Probst Home Decorating, N.O.	2,921
Kim's, Bossier City	2,919
O'Shaughnessy's No. 1, N.O.	2,918
Andrus Esso, New Iberia	2,909
Ouachita Sec. Life, Monroe	2,905
The Knockouts, Alexandria	2,897
Andy's Cities Service, Sulphur	2,896
Jeanne's Beauty Salon, Lafayette	2,893
Budweiser, Alexandria	2,893
Southern Electric, Houma	2,882
Holsum Bread, Baton Rouge	2,880
O'Shaughnessy's No. 2, N.O.	2,878

Techmen Fall In Twin Bill With Demons

RUSTON, La., April 6 (Special) —Northwestern State took the wraps off their heavy bats here Saturday afternoon as the Demons dumped Louisiana Tech 16-2 and 18-2 in a double header.

The visitors took the Gulf States Conference twin bill by knocking out a total of 28 hits, 14 in each battle.

Home runs were plentiful. There were five by Northwestern and two by Tech. Northwestern's right fielder H. A. Butler led the home run parade with three over the fence in the opening game, one with the bases loaded. Other Demon homers were hit by Bill Booth in the first and James McNew in the second.

Tech's two homers came in the fourth inning of the first game by outfielders Bob Shores and Melvin Colvin, both with the bases empty.

Box scores:

N'western	AB	R	H	O	A
Brown, 2b.	4	2	1	4	4
McNew, lf.	5	2	3	2	0
Booth, ss.	5	2	2	1	3
Beck, 1b.	5	2	1	8	0
Sosa, 3b.	4	3	1	0	0
Cloutier, cf.	5	1	1	3	0
Butler, rf.	4	3	4	0	0
Fontenot, c.	2	1	1	2	0
Coop, p.	3	1	1	1	3
Totals	37	17	15	21	10

La. Tech	AB	R	H	O	A
Thompson, 2b.	3	0	0	1	2
Shores, cf.	3	1	1	0	0
Colvin, lf.	3	1	1	0	0
Bill Till, 1b	2	0	0	8	1
Scott, 3b.	3	0	1	1	2
Schuler, ss.	2	0	0	2	2
a-Hunt	1	0	0	0	0
Robertson, rf.	3	0	0	0	0
Allen, c.	2	0	1	2	1
Bob Till, c.	1	0	0	5	0
b-Kay	1	0	0	0	0
Barham, p.	0	0	0	0	0
Coil, p	0	0	0	1	0
Mercer, p.	2	0	1	0	1
Trigg, p.	0	0	0	0	0
Totals	26	2	5	21	9

a-Struck out for Schuler in 7th.
b-Popped out for B. Till in 7th

Score by innings:

Northwestern	0(10)1 111 3—17
La. Tech	000 200 0— 2

E—McNew 2, Colvin, Bi Till 2, Schuler, Allen. RBI — McNew 2, Booth 3, Butler 9, Shores, Colvin. 2B — Brown, McNew 2, Booth, Butler, Mercer. HR — Booth, Butler 3, Shores, Colvin. SH—Cook. HBP — By Mercer (Fontenot), by Bi. Till (Cook). HO — Cook 5 in 7, Barham 5 in 1, Mercer 4 in 4, Coil 3 in two-thirds, Trigg 2 in one-third. BB—Barham 1, Coil 1, Mercer 1. SO—Cook 2, Barham 1, Mercer 3, Trigg 2. R-ER—Cook 2-2, Barham 5-5, Coil 5-2, Mercer 5-5. Left — Northwestern 5, Tech 3. U—Metro and Long. T—1:53.

Second Game

N'Western	AB	R	H	O	A
Brown, 2b	1	3	0	2	1
McNew, lf	5	3	3	2	0
Booth, ss	4	2	0	0	4
Gordon, 1b	5	1	2	10	1
Sosa, 3b	4	3	1	0	1
Cloutiere, cf	4	2	3	0	0
Butler, rf	4	1	2	0	0
Fontenot, c	4	2	2	3	1
Bruce, p	4	1	2	1	4
Totals	35	18	14	21	12

La. Tech	AB	R	H	O	A
Shores, cf	2	0	0	3	0
bJ. W. Mercer,	1	0	0	0	0
Britt, cf	1	0	0	0	0
Joyce, 2b	2	0	0	0	0
Thompson, 2b	1	0	1	1	5
Colvin, lf	3	0	2	0	0
Miles, lf	0	0	0	0	0
Knotts, p	0	0	0	0	0
a Hunt	1	0	0	0	0
K. Tubbs, p	1	0	0	0	0
Henry, p	0	0	0	0	0
Holder, p	0	0	0	0	0
Turner, p	0	0	0	0	0
cBo. Till	1	0	0	0	0
Coil, p	0	0	0	0	0
Scott, 3b	2	0	0	2	1
Cobb, 3b	0	0	0	0	0
Schuler, ss	1	0	1	1	0
Windberry, ss	2	0	0	1	2
Robertson, rf-1b	2	1	0	6	1
Bi. Till, 1b	1	1	3	2	1
T. W. Tubbs, rf	0	0	0	0	0
Allen, c	1	0	0	5	0
Wilson, c	2	0	0	1	0
Totals	24	2	3	21	11

aFlied out for Knotts in 3rd.
bGrounded out for Turner in 6th.

Score by innings:

Northwestern	627 210 0—18
La. Tech	020 000 0—2

E— Brown, Sosa, Fontenot, Joyce, Thompson, Colvin, K. Tubbs, Scott, Robertson, Allen. RBI — NcNew 4, Gordon 4, Sosa, Cloutier 2, Butler 2, Bruce, 2B —Gordon 2, Sosa, Bruce. HR-McNew. SB —Thompson 2. SH— Bruce. Left —Northwestern 8, Tech 5. HO— Bruce 4 in 7 innings, Knotts 4 in 1, Tubbs 3 in 1 1-3, Henry 2in 2, Holder 2 in 2-3, Turner 2 in 1, Coil 1 in 1. SO— Bruce 3, Knotts 1, Henry 2, Coil 1. BB—Bruce 3 Knotts 4, Tubbs 2, Henry 1, Holder 1. HBP—By Tubbs (Fontenot, Sosa), by Henry (McNew). DP— Windberry, Thompson and Robertson. WP— Knotts. PB— Allen. U— Metro, Long. T—2:05.

Infatuation Cops Cherry Blossom Run

LAUREL, Md., April 6 (AP)—Infatuation, carrying the silks of Harry Isaacs, burst out of the starting gate to take a five-lengths lead and coasted home a good six lengths in front of the field in the $11,180 Cherry Blossom Handicap today.

Philip Conners' Stolen Hour was second, less than a length in front of Colonnade farm's Mabe Cee, but neither stood a chance of catching the front-running Infatuation.

The four-year-old mare, ridden by Bobby Martin, had wintered in South Carolina and was making her first appearance in the seven-furlong dash for fillies and mares. She ran the distance in 1.11 and three-fifths and it appeared obviously she could have gone a bit faster if it had been necessary, despite the 120 pounds she was carrying.

Infatuation paid a healthy $15.20, $7.40, $6.60, which showed the indecision of the fans at the windows. Stolen Hour was $7.20 and $5.40, and Mabe Cee paid $9.40 to show.

Southerners Beat Tulane Track Team

HATTIESBURG, Miss., April 6 (AP)—Wyndol Faggard of Mississippi Southern, the only individual winner of two events, led his team to a 98-35 victory in a dual track meet with Tulane today.

Faggard won the 120-yard high hurdle in :15.7 and the 220-yard low hurlle in :25.3.

Anthony Perley of Tulane won the two mile race in 10:30.4 after Southern's only runner dropped out after five laps.

Southwestern Tags McNeese By 5-4 Count

LAFAYETTE, La., April 6 (AP)—Marvin Leonard's sacrifice fly in the bottom of the eighth inning today scored the winning run to give Southwestern Louisiana Institute a 5-4 victory over McNeese.

McNeese had tied it up 4-4 in the top of the eighth with a homer by James Moss with one man on base.

McNeese	020 000 020—4	5	4
SLI	010 030 01x—5	9	4

Decker and Luker; Martin and Petitfils.

Paul Martin Looks 'Em Over

Federal controls over operation of all motor-powered boats are in the mill, and the growing host of outboard and inboard motored aquatic craft apparently can soon expect more stringent legislation to rule their conduct on the water.

A United Press report has quoted boating expert Bill Wallace's exclusive story to the New York World-Telegram as revealing that a congressional committee has completed a nine-months study of recreational boating and will soon ask congress to enact federal laws regulating operation of motor-powered boats.

Wallace's report listed these recommendations by the congressional committee:

1. All motor boats, regardless of size, would be required to register with the coast guard. Numbering certificates would be renewed every three years at a small fee. Persons operating unnumbered boats would be fined. The present numbering act of 1918 would be repealed.

2. After January 1, 1958, all boat purchasers would be required to go before the coast guard and certify knowledge of rules of the road and provisions of the new boating act of 1957.

3. The coast guard would be empowered to mete out civil fines of $100 or $200 for reckless or negligent operation. (The present penalty is so severe, with fines up to $2,000 and jail terms, that the law is considered unenforceable save for accidents involving death or severe injury, Wallace pointed out).

4. All boatmen would be required to stop and give aid in event of an accident, then report accident to the coast guard.

5. The committee will recommend a study of the coast guard with a view toward enlargement of that organization in order to enforce safe boating practices.

Wallace estimated the bill will come up for a vote in the house of representatives in June but will not reach the senate until 1958.

It appears certain that some legislation is on the way, and if you have a motor on that boat, regardless of size, you're going to have to face regulations about as tough as the automobile driver on the highway.

★ ★ ★

The Monroe Recreation Department is preparing to launch its summer softball campaigns and has called meetings of various leagues for Monday and Tuesday nights to get their programs started.

The Civic and Church leagues meet tomorrow evening at 7 and 8 o'clock respectively at the Community Center (recently known as Monroe Recreation Center), and the City League holds its meeting Tuesday night at 7 o'clock at the same site.

The Civic circuit, composed of various civic and service clubs of the area, restricts its players to 25 years old and over. The Church League is for adults with no age limitations. These leagues plan to start play early in May.

Also on tap for Tuesday night will be an 8 o'clock meeting for all men interested in umpiring this summer in any of the softball and baseball leagues operated by the recreation department. This session will also be held at Community Center.

Other softball leagues to be organized at later dates are the Senior League for boys 18 years old and under, the Junior League for boys 15 and under, and the Midget League for boys 13 and under.

The Monroe Recreation Department is ready and willing to pass on any additional information concerning their softball leagues. Any organizations or individuals interested in placing teams in any of the leagues are invited to contact Director Jack Hesketh or his "Man Friday," James McKay. Either Hesketh or McKay will be available at the Community Center tomorrow—just telephone 2-2170 if you want more particulars on how to go about entering your team.

★ ★ ★

Strange as it may seem to a lot of sports followers, like the baseball crowd that is fighting loss of interest in that sport, wrestling appears to be booming. See where New York wrestling crowds are greater than in the days of Strangler Lewis and Jim Londos . . . for several weeks now the New York promoters have been reporting sell-outs days in advance of matches . . . Houston, Tex., and California arenas also are reporting growing interest in wrestling . . . On the local scene, Promoter Gus Kallio calls wrestling his most stable business and he conducts boxing promotions, operates a skating rink, and has taken a whirl at musicals. Kallio says boxing crowds are unpredictable but he looks for a good turnout Tuesday night for the Clarence Cook-Jimmy Martinez rematch. On the skating end of the business, he had only 14 persons on the floor Wednesday night (blamed the bad weather), but didn't have enough skates to meet the demand the next night.

Snead Retains Lead

Ward, Palmer, Leonard Just Stroke Behind

AUGUSTA, Ga., April 6 (AP)—Sam Snead, battling a balky driver and putter as well as a host of talented rivals, saw his lead in the 21st Masters whittled to a single stroke in the third round today as this gaudy golf show turned into a free-for-all race. Then he went out to practice putting.

Arnold Palmer, a young pro who never before has figured prominently in this tournament; U.S. amateur champion Harvie Ward, who must have taken a cue from Billy Joe Patton and Ken Venturi, and Ed Furgol, the lame-armed former Open champion, bobbed up as Snead's principal challengers.

Snead, a three-time Masters winner playing erratically on windswept Augusta National, shot a third round 74 over the 6,980-yard, par 36-36—72 course. That was barely enough to keep him in front with a 54-hole total of 214 as Palmer, 1954 amateur champion, came in with a striking sub-par 69 to tie at 215 with Ward and Stan Leonard, Canadian pro who holed a 25-foot putt on the 18th green for a 68—the best score of the day.

Ward, after coming within a stroke of tying Sammy at today's nine-hole turn, splashed a shot in the water at the 11th and fell back to the runner-up spot with a one-under-par 71. Furgol, with a sore right arm as well as his lame left, had a 72 for a 216 total.

Jimmy Demaret, the other three-time winner who was Snead's principal challenger at the halfway mark, slumped to a 75 today and was tied at 217 with former PGA champion Doug Ford and defending champion Jackie Burke.

England's veteran Henry Cotton and Australia's young Peter Thomson, each of whom has won the British Open three times, were bracketed at 218.

These were the contenders as Sammy's lead barely held up and the pack became bunched so that almost any one of more than a half dozen players could win the title in tomorrow's final round.

A huge gallery, estimated at about 12,000, jammed Augusta National's sunny but windswept terrain, concentrating around the Snead - Ford, Demaret - Thomson and Burke-Ward duos.

Ford managed a par 72 with the aid of some good chipping. Burke matched Snead's 74. Cotton had a par 72 and Thomson a 73.

Louisiana's Jay Hebert, Lafayette, with 74-72-76—222, shared the 19-20 spots with Lloyd Mangrum, Apple Valley, Calif., 77-71-74—222.

MAINTAINS MASTERS LEAD

Sam Snead retained a one stroke lead at the end of the third round of play in the Masters Golf Tournament at Augusta, Ga., yesterday with a 72-68-74-214 with the final round coming up today. Pictured above, Snead is describing how close he came to a hole-in-one after Friday's second round. He missed his ace by two feet on the par 3, 190-yard 16th hole. (AP Wirephoto)

BOLO BATTLES LEONE

3-Bout Mat Card Tomorrow

The French - Morocco giant, Tarzan Bolo, makes his wrestling debut here tomorrow night as promoter Gus Kallio brings in the huge mat whiz to try taming Antone "The Ripper" Leone, the New Jersey toughie, who ran roughshod through opposition in his first appearance here last Monday night.

Leone, hailing from Oyster Bay, N. J., made his debut in a tag team scramble in which he was paired with Bernard Hodgemyer, the rugged Canadian, against favorites George Curtis and his Vicksburg nephew, Jack Curtis, Jr. Leone was disqualified in the deciding fall of the match when he shoved referee Loy Scarborough into a charging George Curtis who knocked the referee from the ring.

Kallio figures Tarzan Bolo will be "plenty man" to go the route with Leone in their 90-minute time limit main event. Bolo is due to weigh in at 235 points, and he stands 6-foot-5.

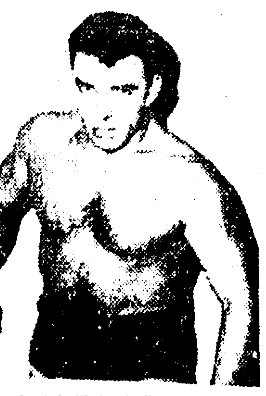

TARZAN BOLO

The French - Morocco product won acclaim in Canada where he won the "Mr. Montreal" title in a physique contest in 1946, and won Quebec's amateur wrestling crown two years later. He became a pro matman in 1949, meeting and defeating some of the best names in the game, and once battled Whipper Billy Watson, former would heavyweight chap, to a draw. Watson last year upset the clever Lou Thesz for the title.

Two other matches on the night's card bring back three of last Monday night's contenders — Hodgemyer, Curtis Jr., and Golden Terror.

Hodgemyer will battle Earl Gus, Jackson, Miss., in the semi-final brawl over an hour time limit route, and Jack Jr., whose dad Hack Sr. is the Louisiana heavyweight champ, will battle the masked Golden Terror over a 45-minute route.

The main event and semi-final will go two falls to win, but the Curtis - Terror scrap will serve as a one-fall curtain - raiser, beginning at 8:15 o'clock.

3rd Shut Out For Neville's Tennis Team

The Neville High tennis team, looking greater than ever, swept past Fair Park of Shreveport, 13-0, for their third straight shut out in as many matches this season. The Neville machine dropped only one set in the entire meet but won that lone match at the finish.

Summary (with all Neville winners listed first):

Girls singles — Margaret Ann Brady beat Ardith Ellis, 6-4, 6-1; King Trousdale beat Betty Labarbara, 6-0, 6-0; Nancy Breard beat Ann Jackson, 6-0, 6-0; Carolyn Brady beat Lynda Hodge, 6-0,6-0; Nancy Snelling beat Pam Brooks, 6-1, 4-6, 6-3.

Girls doubles — M. Brady-Trousdale beat Ellis-Jackson, 6-0, 6-0; C. Brady-Breard beat Lebarbara-Hodge, 6-1, 6-3.

Boys singles — Bob Mosley beat Jim Dowden, 6-0, 6-1; Carl Aron beat Fay Butchee, 6-4, 8-6; Nat Troy beat David Reader, 6-2, 7-5; Tom Simonton beat Bob Brown, 6-3, 6-0; King Stubbs beat Danny Eaves, 6-1, 6-2.

Boys doubles — Mosley-Aron beat Dowden-Butchee, 6-1, 6-4; Stubbs - Gollsmith beat Eaves-Reader, 6-3, 6-1.

L.S.U. Bows To Semi-Pro Club, 6 To 1

BATON ROUGE, April 6 (AP) — The Norco Shell Oilers, a semi-pro team, blasted six runs in the top of the seventh inning today, to defeat Louisiana State in a baseball game.

The batting star was Norco's Fred Babineaux, who smashed a grand slam homer. In other trips to the plate, he had a double and a triple.

A second Norco homer in the seventh was smacked by Larry Stamant.

Carl Baham, who pitched a full game and allowed only four hits, was the winning pitcher. Jim Burt, one of three LSU hurlers, was the loser.

Norco	000 100 500—6	11 2
LSU	010 000 000—1	4 1

Baham and Brookey; Burt, Kitchen (7), Barfield (8) and Richoux.

ANTHONY VS. MOORE

Deny Shift From Detroit

DETROIT, April 6 (UP)—Olympia Stadium promoter Nick Londes indignantly denied Saturday that the International Boxing Club might move the June light heavyweight title fight to another city.

The possibility of a shift in sites came up when young Tony Anthony of New York Friday night scored an upset third round knockout over Chuck Spieser of Detroit.

The favored Spieser and champion Archie Moore were figured to draw a $200,000 gate plus $70,000 television fee for the title bout. Moore was guaranteed $80,000 and with Ernie Braca, Anthony's manager, saying he won't settle for another "small time deal" it looks as if a Moore-Anthony match, without a home-town favorite, might have tough sledding.

"There is nothing to that talk the fight will be moved," Londes said. "I'm going ahead with plans for the fight here. I'm ordering tickets next week. The letters I got so far ask for $50,000 worth of tickets.

"Didn't the champion of the world come here two weeks ago and sign a contract? I've got the champion signed and who ever heard of the challenger refusing to meet the champion," he said.

"No, the IBC isn't in charge of the promotion. I'm the promoter, they've only got the television contract, Olympia Stadium is sole promoter."

Olympia Stadium is owned by Bruce Norris, brother of Jim Norris, president of the IBC.

Moore Preps For European Boxing Tour

DUSSELDORF, Germany, April 6 (UP)—World light heavyweight champion Archie Moore arrived Saturday by plane from the U.S. to prepare for several non - title bouts in Europe.

Moore was met at the airport by German manager Christian Schaath and scores of newsmen and photographers.

Shortly after his arrival, Moore boarded a car and was driven to the city of Essen in the industrial Ruhr Valley where he sets up his training camp for the forthcoming European tour.

Moore, who was accompanied by his trainer, Lucky Thompson, and his manager, Baron Von Stumme, set up his headquarters in the Essen Ritter hotel.

Moore plans to begin light training in the next few days in order to get accustomed as soon as possible to the different climatic conditions.

According to tentative plans, Moore early next month will fight Germany's up-and-coming heavyweight Hans Kelbfell at the Essen Dubois Arena, seating a capacity of 25,000 spectators.

SLI WINS

LAFAYETTE, La., April 6 (AP)—Aubrey McCartney won two events and ran in two winning relays today to lead Southwestern Louisiana Institute in a 76½-64½ dual track meet victory over Loyola.

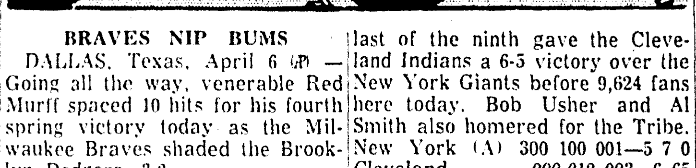

BRAVES NIP BUMS

DALLAS, Texas, April 6 (AP) — Going all the way, venerable Red Murff spaced 10 hits for his fourth spring victory today as the Milwaukee Braves shaded the Brooklyn Dodgers, 3-2.

The triumph in the national televised game was the Braves' 16th of the exhibition campaign and fourth over the Dodgers.

Brooklyn	000 100 001—2	10 0
Milwaukee	001 000 002—3	7 0

Maglie, Labine (7) and Campanella; Murff and Roselli, Rice (9).

ORIOLES ROUT CUBS

SAN ANTONIO, Tex., April 6 (AP) —Connie Johnson became the first Baltimore pitcher to go nine innings in spring training as the Orioles whipped the Chicago Cubs 10-3 today.

Chicago (N)	000 100 020— 3	8 3
Baltimore	080 002 00x—10	10 0

Drott, Poholsky (4), Briggs (7), Lown (8) and Silvera; Johnson and Triandos, Patton (8).

YANKS WHIP TIGERS

ST. PETERSBURG, Fla., April 6 (AP)—The New York Yankees, with newcomer Art Ditmar going the route, defeated the Detroit Tigers 5-3 today in last exhibition game of the spring at St. Petersburg.

Detroit	00 000 201—3	7 4
New York (A)	022 000 01x—5	7 2

Maas, Gromek (4), Wojey (7) and House; Ditmar and Berra.

PIRATES SINK BOSOX

SARASOTA, Fla., April 6 (AP) — Clutch hitting by Bill Virdon again proved the difference as the Pittsburgh Pirates sank the Boston Red Sox to their sixth straight loss to major leagle opposition, 4 to 3, today before 1,314 fans.

Pittsburgh	002 010 100—4	9 0
Boston	010 010 010—3	6 0

Kline, Pepper (3), Kildo (9) and Rand; Brewer, Porterfield (7) and Daley.

TRIBE SHADES GIANTS

HOUSTON, Tex., April 6 (AP) — Rocky Colavito's home run in the last of the ninth gave the Cleveland Indians a 6-5 victory over the New York Giants before 9,624 fans here today. Bob Usher and Al Smith also homered for the Tribe.

New York (A)	300 100 001—5	7 0
Cleveland	000 012 003—6	6 5

Antonelli, Grissom (8) and Westrum; Score, McLish (8), Daley (9) and Hegan, Naragon (8).

CARDS WIN TWO

JACKSONVILLE, Fla., April 6 (AP) —Del Ennis, veteran outfielder obtained from the Philadelphia Phils, slammed a three-run homer in the eighth to give the St. Louis Cardinals a 7-5 victory over the Chicago White Sox today.

The Cardinals also defeated the Sox, 5-1, in a five inning second game. Righthander Willard Schmidt limited the Sox to one hit in the abbreviated nightcap.

(First game)

Chicago (A)	003 000 020—5	8 1
St. Louis	020 020 03x—7	13 0

Pierce, Derrington (7) and Lollar; Dickson, Davis (8), Muffett (9) and H. Smith.

(Second)

Chicago (A)	001 00—1	1 1
St. Louis	201 2x—5	10 0

LaPalme, Fischer (4) and Moss; Schmidt and Cooper.

Baseball Meet Slated Today

American Legion Junior baseball officials from throughout the Fifth District of Louisiana are scheduled to meet here this afternoon at 3 o'clock at the Legion Home on Forsythe avenue to map plans for the 1957 season due to start next month.

R. D. Farr Jr. of Monroe, district baseball chairman, said all club managers, coaches, post commanders, "or anyone else interested" in Legion ball are invited to attend the meeting.

Ten district teams campaigned last year.

Slate Ping Pong Event April 16-17

The Little Eight Baseball ment conducts its annual ping pong tournament here April 16-17 with four divisions for girls, boys, men and women.

Director Jack Hesketh said the boys and girls' divisions will be for 16-year-olds and under. The men's and women's contention will include entries over 16.

Entries are already being accepted at the Community Center, 113 Catalpa street, where the tournament will be conducted.

Entry deadline is April 15. Pairings will be announced April 16.

Trophies will be awarded the winners in each division.

Stock Autos Due For Run At Speedway

Unless rains come to wash out their program as it did last Sunday, the stock cars will run again this afternoon at the Twin City Speedway off the old Natchitoches road in West Monroe.

Track facilities have improved steadily, and more cars and drivers have become interested, promising better shows as the season progresses.

The drivers got in several good tune-ups Thursday, but Joe Mallard was hunting himself a new car to drive. Mallard rammed the wall in his Thursday practice spin, turned over, and badly damaged the machine he has been racing so successfully.

Time trials are set for a 1 o'clock start. The feature will get underway about 3 o'clock. The "destruction race" billed for the first time last week but rained out is on the card again today.

SPORTS OF THE WORLD

Houma Girls 1st In Team Bowling

Melancon Plumbing of Houma, which got in its licks four weeks ago on the opening night of the eleventh annual Louisiana Women's Handicap Bowling Tournament, emerged as team champions as competition in that category closed last night at the Monroe Bowling Center.

The first seven places after last week's bowling remained unchanged but Gobel Beer of Sulphur climbed into eighth place last night with 2,973 pins. Bourg Realth of Houma took over 13th place, Ouachita Security Life of Monroe rolled into 23rd place, and Southern Electric Supply of Houma moved into 29th place.

Falstaff Beer of New Orleans and Beacon House of Monroe, which got in games earlier in the tournament, settled for second and third respectively. Falstaff of New Orleans also had high scratch team score with 2,711.

The tournament, in progress for five consecutive week ends, closes tonight with singles and doubles competition.

The team standings:

Melancon Plumbing, Houma	3,107
Falstaff Beer, New Orleans	3,081
Beacon House, MMONROE	[illegible]
C. L. Morris Well, Shreveport	3,005
News-Star—World, Monroe	2,997
Fazzzio Alley Cats, N.O.	2,983
Golden Royal, Shreveport	2,983
Gobel Beer, Sulphur	2,973
Howard Brothers, Monroe	2,971
Lee's Jewelry, West Monroe	2,968
Falstaff, Monroe	2,963
Howard Griffin, Monroe	2,959
Bourg Realth, Houma	2,949
Medical Arts Pharmacy, Monroe	2,937
City Pharmacy, Lafayette	2,935
Clover Leaf Dairy, Monroe	2,934
Himel Motors, New Iberia	2,927
Ballard's Air Cond., Monroe	2,921
Probst Home Decorating, N.O.	2,921
Kim's, Bossier City	2,919
O'Shaughnessy's No. 1, N.O.	2,918
Andrus Esso, New Iberia	2,909
Ouachita Sec. Life, Monroe	2,905
The Knockouts, Alexandria	2,897
Andy's Cities Service, Sulphur	2,896
Jeanne's Beauty Salon, Lafayette	2,893
Budweiser, Alexandria	2,893
Southern Electric, Houma	2,882
Holsum Bread, Baton Rouge	2,880
O'Shaughnessy's No. 2, N.O.	2,878

Techmen Fall In Twin Bill With Demons

RUSTON, La., April 6 (Special) —Northwestern State took the wraps off their heavy bats here Saturday afternoon as the Demons dumped Louisiana Tech 16-2 and 18-2 in a double header.

The visitors took the Gulf States Conference twin bill by knocking out a total of 28 hits, 14 in each battle.

Home runs were plentiful. There were five by Northwestern and two by Tech. Northwestern's right fielder H. A. Butler led the home run parade with three over the fence in the opening game, one with the bases loaded. Other Demon homers were hit by Bill Booth in the first and James McNew in the second.

Tech's two homers came in the fourth inning of the first game by outfielders Bob Shores and Melvin Colvin, both with the bases empty.

Box scores:

N'western	AB	R	H	O	A
Brown, 2b.	4	2	1	4	4
McNew, lf.	5	2	3	2	0
Booth, ss.	5	2	2	1	3
Beck, 1b.	5	2	1	8	0
Sosa, 3b.	4	3	1	0	0
Cloutier, cf.	5	1	1	3	0
Butler, rf.	4	3	4	0	0
Fontenot, c.	2	1	1	2	0
Coop, p.	3	1	1	1	3
Totals	37	17	15	21	10

La. Tech	AB	R	H	O	A
Thompson, 2b.	[illegible]	0	0	1	2
Shores, cf.	[illegible]	1	1	0	0
Colvin, lf.	[illegible]	1	1	0	0
Bill Till, 1b	2	0	0	8	1
Scott, 3b.	3	0	1	1	2
Schuler, ss.	2	0	0	2	2
a-Hunt	1	0	0	0	0
Robertson, rf.	3	0	0	0	0
Allen, c.	2	0	1	2	1
Bob Till, c.	1	0	0	5	0
b-Kay	1	0	0	0	0
Barham, p.	0	0	0	0	0
Coil, p	0	0	0	1	0
Mercer, p.	2	0	1	0	1
Trigg, p.	0	0	0	0	0
Totals	26	2	5	21	9

a-Struck out for Schuler in 7th.
b-Popped out for B. Till in 7th

Score by innings:

Northwestern	0(10)1 111 3—17
La. Tech	000 200 0— 2

E—McNew 2, Colvin, Bi Till 2, Schuler, Allen. RBI — McNew 2, Booth 3, Butler 9, Shores, Colvin. 2B — Brown, McNew 2, Booth, Butler, Mercer. HR — Booth, Butler 3, Shores, Colvin. SH—Cook. HBP — By Mercer (Fontenot), by Bi. Till (Cook). HO — Cook 5 in 7, Barham 5 in 1, Mercer 4 in 4, Coil 3 in two-thirds, Trigg 2 in one-third. BB—Barham 1, Coil 1, Mercer 1. SO—Cook 2, Barham 1, Mercer 3, Trigg 2. R-ER—Cook 2-2, Barham 5-5, Coil 5-2, Mercer 5-5. Left — Northwestern 5, Tech 3. U—Metro and Long. T—1:53.

Second Game

N'Western	AB	R	H	O	A
Brown, 2b	1	3	0	2	1
McNew, lf	5	3	3	2	0
Booth, ss	4	2	0	0	4
Gordon, 1b	5	1	2	10	1
Sosa, 3b	4	3	1	0	1
Cloutiere, cf	4	2	2	3	0
Butler, rf	4	1	2	0	0
Fontenot, c	4	2	2	3	1
Bruce, p	4	1	2	1	4
Totals	35	18	14	21	12

La. Tech	AB	R	H	O	A
Shores, cf	2	0	0	3	0
bJ. W. Mercer,	1	0	0	0	0
Britt, cf	1	0	0	0	0
Joyce, 2b	2	0	0	0	0
Thompson, 2b	1	0	1	1	5
Colvin, lf	3	0	2	0	0
Miles, lf	0	0	0	0	0
Knotts, p	0	0	0	0	0
a Hunt	1	0	0	0	0
K. Tubbs, p	0	0	0	0	0
Henry, p	1	0	0	0	0
Holder, p	0	0	0	0	0
Turner, p	0	0	0	0	0
cBo. Till	1	0	0	0	0
Coil, p	0	0	0	0	0
Scott, 3b	2	0	0	2	1
Cobb, 3b	0	0	0	0	1
Schuler, ss	1	0	1	1	0
Windberry, ss	2	0	0	1	2
Robertson, rf-1b	2	1	0	6	1
Bi. Till, 1b	1	1	3	2	1
T. W. Tubbs, rf	0	0	0	0	0
Allen, c	1	0	0	5	0
Wilson, c	2	0	0	1	0
Totals	24	2	3	21	11

aFlied out for Knotts in 3rd.
bGrounded out for Turner in 6th.

Score by innings:

Northwestern	627 210 0—18
La. Tech	020 000 0—2

E— Brown, Sosa, Fontenot, Joyce, Thompson, Colvin, K. Tubbs, Scott, Robertson, Allen. RBI — NcNew 4, Gordon 4, Sosa, Cloutier 2, Butler 2, Bruce, 2B —Gordon 2, Sosa, Bruce. HR-McNew. SB —Thompson 2. SH— Bruce. Left —Northwestern 8, Tech 5. HO— Bruce 4 in 7 innings, Knotts 4 in 1, Tubbs 3 in 1 1-3, Henry 2in 2, Holder 2 in 2-3, Turner 2 in 1, Coil 1 in 1, SO— Bruce 3, Knotts 1, Henry 2, Coil 1. BB—Bruce 3 Knotts 4, Tubbs 2, Henry 1, Holder 1. HBP—By Tubbs (Fontenot, Sosa), by Henry (McNew). DP— Windberry, Thompson and Robertson. WP— Knotts. PB— Allen. U— Metro, Long. T—2:05.

Infatuation Cops Cherry Blossom Run

LAUREL, Md., April 6 (AP)—Infatuation, carrying the silks of Harry Isaacs, burst out of the starting gate to take a five-lengths lead and coasted home a good six lengths in front of the field in the $11,180 Cherry Blossom Handicap today.

Philip Conners' Stolen Hour was second, less than a length in front of Colonnade farm's Mabe Cee, but neither stood a chance of catching the front-running Infatuation.

The four-year-old mare, ridden by Bobby Martin, had wintered in South Carolina and was making her first appearance in the seven-furlong dash for fillies and mares. She ran the distance in 1.11 and three-fifths and it appeared obviously she could have gone a bit faster if it had been necessary, despite the 120 pounds she was carrying.

Infatuation paid a healthy $15.20, $7.40, $6.60, which showed the decision of the fans at the windows. Stolen Hour was $7.20 and $5.40, and Mabe Cee paid $9.40 to show.

Southerners Beat Tulane Track Team

HATTIESBURG, Miss., April 6 (AP)—Wyndol Faggard of Mississippi Southern, the only individual winner of two events, led his team to a 98-35 victory in a dual track meet with Tulane today.

Faggard won the 120-yard high hurdle in :15.7 and the 220-yard low hurlle in :25.3.

Anthony Perley of Tulane won the two mile race in 10:30.4 after Southern's only runner dropped out after five laps.

Southwestern Tags McNeese By 5-4 Count

LAFAYETTE, La., April 6 (AP)—Marvin Leonard's sacrifice fly in the bottom of the eighth inning today scored the winning run to give Southwestern Louisiana Institute a 5-4 victory over McNeese.

McNeese had tied it up 4-4 in the top of the eighth with a homer by James Moss with one man on base.

McNeese	020 000 020—4	5 4
SLI	010 030 01x—5	9 4

Decker and Luker; Martin and Petitfils.

Redskins, Lions Divide Pair

BOWLING
With Tommy Higgins

Continues to lead —

Norma Brown, who bowls for Clover Leaf Dairy in the Tuesday night Ladies League, continues to lead all women bowlers in average. As a matter of fact this is not unusual for this fine bowler because she has finished on top for a number of years.

This year so far, Norma has thrown twenty series over 500, ten of her games have been 200 or better. Her best series at the present is a big 586. That stands high in women's play for the season.

More about Women Bowlers —

In the Ladies League this week, a number of 200 games were bowled. The group was led by Erma Peddy, who had a 217, followed by Ella Cash, 215, Ora Lee Johnson, 210, Ethel Lancaster, 204, Hazel Baily, 203, and Jackie Mang, 200.

Ethel's 551 series was high, but a number of others were also bowled, including Norma Brown with a 525, June Girod, 517, Ora Lee Johnson, 514, Elaine Garland, 513, Jackie Mang, 513, Hazel Bailey, 511 and Peggy Grigsby, 511.

Highest Series —

Slamming Sonny Durham bowled the highest series in the Men's play with a sizzling 641, followed closely by Ed Villa with a 638.

Al Kinpping tossed in a 613 for Continental Labs and John Lacy got his first, an even 600. Theo Finkbeiner ended up a couple of pins shy, turning in a 598.

Sets new high mark —

Clover Leaf Farms, bowling in the Kegler League, set a new high team series for the season the past week—a big 3163.

The individual series were as follows—E. B. Peddy, 571; Mutt Carroll, 564; Luke Coonrod, 541, Walter Cash, 546, and Sonny Durham, 641.

Women's State Tourney —

In the annual Women's State Bowling Tournament being held in Monroe, Twin-City bowlers took top positions in the doubles, all events and singles.

Betty Hart and Minnie Thompson jumped into the lead in doubles with a booming 1309.

Taking second place were Dee Fleming and Pearl McNichol, also of Monroe, with 1267.

In the singles, Florence Rosenthal of Lafayette held her top position of 720, but Mildred Harrelson and Vera Painich of Monroe threw a real scare into her as they came in with 711 and 708 respectively.

Vera Painich copped high scratch singles as she barely missed a 600 series—coming up with a 596.

In the all-events a new leader sprang up in little Dee Fleming who replaced Florence Rosenthal by two pins.

Dee did some fancy bowling in team, doubles and singles—coming up with her first 200 game to boot. Congratulations Dee.

Masters Tally

AUGUSTA, Ga., April 6 (UP)—Here is the complete list of scores for the first three rounds of the Masters Golf Tournament:

Sam Snead	72-68-74—214
Stan Leonard	75-72-68—215
—Harvie Ward, Jr.	73-71-71—215
Arnold Palmer	73-73-69—215
Marty Furgol	73-71-72—216r
Jack Burke	71-72-74—217
Jimmy Demaret	72-70-75—217
Doug Ford	72-73-72—217
Henry Cotton	73-73-72—218
Peter Thomson	72-73-73—218
Mike Fetchick	74-73-72—219
Byron Nelson	74-72-73—219
Al Balding	73-73-73—219
Ed Furgol	73-74-73—220
Henry Ransom	75-73-72—220
Don Finsterwald	74-74-73—211
Fred Hawkins	75-74-72—221
Al Mengert	75-75-71—221
Jay Hebert	74-72-76—222
Lloyd Mangrum	77-71-74—222
Doug Sanders	76-72-75—223
Johnny Palmer	77-73-73—223
—Rex Baxter Jr.	79-71-73—223
—Hillman Robbins Jr.	77-73-74—224
Bud Ward	73-75-76—224
Ken Benturi	74-76-74—224
Gary Player	77-72-75—224
—Bud Taylor	74-74-77—225
Jack Fleck	76-74-75—225
Bruce Crampton	72-75-78—225
Lawson Little	76-72-77—225
Dick Mayer	80-70-75—225
Sam Urzetta	74-73-78—225
Bill Casper	75-75-75—225
Bill Johnston	77-70-78—225
Skee Riegel	73-74-78—225

—Denotes amateur.

LOANS
REAL ESTATE
LOCATED anywhere in Louisiana—Improved or not improved.
AUTO LOANS
PAID FOR OR NOT
Motors Securities
500 WALNUT MONROE, LA.

Montgomery Ward
2ND & WASHINGTON PHONE 3-4451
REBUILT MOTORS INSTALLED FREE

Purchase A Wards Rebuilt Motor This Week And Receive The Installation Charges Free.

Pick From 16 Makes Of Cars
ONLY $17.50 DOWN for a 1949-53 Ford V-8, installation included
ONLY $17.50 DOWN for a 1946-52 Plymouth, installation included
ONLY $16.00 DOWN for a 1941-55 Chevrolet, installation included
ONLY $15.00 DOWN for a 1942-'48 Ford, installation included

Check Wards Rebuilt Engine Features:
- Complete remanufacturing job by expert mechanics to insure new-car performance.
- As many as 112 new parts to meet Wards standards, not counting pins, nuts, bolts.
- Motors completely dismanteled, useable parts cleaned and resized, worn parts junked.

All parts on Wards rebuilt engines are new or reprocessed—new pistons, piston rings, and pins, reground crankshaft, new exhaust valves, guides, and springs, new rod and main bearing, new timing chains or gears— to give you new-car power and economy.

Tribe Misses Opener, 6-5, Cops 2nd, 8-7

By LEMMIE HIGHTOWER

Fireman Jim Mahoney came onto the mound in the sixth inning here yesterday afternoon to save an 8-7 victory for the Northeast Louisiana State Indians in the second game of a Gulf States Conference double header after the Tribe had dropped the opener to the visiting Southeastern Lions, 6-5.

The split gave the Redmen a 5-1 record for the season and a 2-1 showing in conference action. Southeastern holds a six win-five loss slate with one win and two defeats in the GSC.

Mahoney, the fourth Indian pitcher of the afternoon, came to the hill to replace Jackie Norman who had been in trouble in every inning, finally giving up four runs in the sixth. The reliefer collected the final out of the inning and struck out two of the victory-driving Lionsters in the seventh and final frame.

Catcher Ray Hopper brought around the winning tally for the Redskiis in the fifth segment when he singled and later sprinted home on a wild pitch which Lion catcher Bobby Catton lost in the grass.

Sheldon Fernandez pushed the White-and-Green Lionsters back into a threatening position in the top of the sixth, doubling across the final two runs of a four-run ralley which was charged to Norman.

Both teams fought from behind in the opener with the Lions getting the last advantage in the fourth with a three-run explosion. Catton batted home all three markers with a double.

Outfielder Mitchell Hughes produced the liveliest moments of the first game with a Northeast homer which took flight down the rightfield line, finally rolling across a street onto the lawn of a nearby girls' dormitory. The swat came with two mates aboard.

Sarer Lyle Dorsey was charged with the loss in the opener with Johnny Hernandez, who came to the Lion mound in the third, receiving the victory.

Horman was given the second-game win; starter Nick Sardegna took the setback.

Box score:

First Game

Southeastern	AB	R	H	O	A
Ridgdell, ss	3	1	0	3	2
Kurtz, 2b	3	0	1	0	4
Bell, lf	4	1	0	1	1
Fernandez, 1b	3	1	0	7	0
Catton, c	2	1	1	6	1
Harper, 3b	4	1	1	2	0
Edwards, cf	2	1	0	0	0
Hawkins, rf	4	0	1	2	0
Thomas, p	1	0	0	0	1
Hernandez, p	2	0	0	0	0
Totals	28	6	4	21	9

Northeast	AB	R	H	O	A
Brooks, 2b	4	0	0	1	3
J. Freeman, ss	2	0	0	1	1
Venerble, ss	0	0	0	0	0
aLaudadio	1	0	0	0	0
McMullen, cf	4	0	1	1	0
Huckaby, 3b	3	0	0	1	1
Mock, lf	2	1	0	1	0
V. Freeman, 1b	3	1	1	8	1
Gannaway, c	2	2	1	8	0
Hughes, rf	2	1	1	0	0
Dorsey, p	1	0	1	0	0
George, p	1	0	0	0	2
bRouse	1	0	1	0	0
cRushing	0	0	0	0	0
Totals	26	5	6	21	8

aPopped out for Venerble in 7th.
bSingled for George in 7th.
cRan for Rouse in 7th.

Score by innings:

Southeastern	012 300 0—6
Northeast	020 300 0—5

E— Ridgdell, McMillen, Gannaway, J. Freeman 2, Huckaby, V. Freeman 2, Cotton. RBI— Kartz, Hawkins 2, Dorsey 2, Cotton 3, Hughes 3. 2B — Cotton. 3B—Hawkins, Dorsey. HR—Hughes. S—Hughes, Kurtz. SB—Ridgdell 2, Fernandez. DP — Brooks and V. Freeman. Left —Southeastern 13, Northeast 4. BB— Dorsey 7, Thomas 2, George 2, Hernandez 1. SO—Dorsey 5, Hernandez 5, George 2.

Innings pitched— By Thomas 2 with 2 runs 2 hits. By Hernandez 5 with 5 runs 4 hits. By Dorsey 3 1-3 with 6 runs 2 hits By George 3 2-3 with 0 runs 2 hits. HP— Bell by Dorsey, Cotton by George. Winner — Hernandez. Loser—Dorsey. U—Wilensky, Smith. T—2:43.

Second Game

Southeastern	AB	R	H	O	A
Ridgdell, ss	3	2	0	2	1
Kertz, 2b	2	1	1	1	2
Bell, lf	3	1	1	2	1
Fernandez, 1b	4	0	1	6	0
Cotton, c	4	0	1	3	3
Harper, 3b	4	0	1	3	3
Fournet, rf	1	0	0	0	0
Swain, rf	3	0	2	0	0
Lumbley, cf	2	1	0	0	0
Sardegna, p	1	0	0	0	2
aEdwards	1	0	0	0	0
Bacon, p	0	0	0	0	0
bHawkins	0	1	0	0	0
McVicker, p	0	0	0	0	0
cThomas	0	0	0	0	0
Totals	27	7	7	18	11

aGrounded out for Sardegna in 4th.
bWalked for Bacon in 6th.
cWalked for McVicker in 7th.

Northeast	AB	R	H	O	A
Brooks, 2b	3	3	2	6	3
Venerble, ss	3	0	0	2	1
McMullen, cf	3	0	2	2	0
Laudadio, lf	3	0	1	1	0
Mock, lf	0	0	0	0	0
Rouse, rf	4	0	0	1	0
Rushing, 3b	4	1	0	0	1
Estep, 1b	3	1	0	5	0
Hopper, c	3	2	2	4	0
Norman, p	1	1	1	0	1
Mahoney, p	0	0	0	0	0
Totals	27	8	8	21	6

Score by innings:

Southeastern	200 104 0—7
Northeast	140 210 x—8

E—McMullen, Fernandez, Ridgdell 2, Rushing, Harper. RBI— Rouse, Norman, Brook's 2, Edwards, Mc Mullen 2, Laudadio, Kertz, Bell, Fernandez 2. 2B—Brooks, Fernandez. S— Bell. SB— Ridgdell. DP—Brooks and Estep; Cotton and Fernandez. Left— Southeastern 9, Northeast 7. BB—Norman 8, Sardegna 3, Bacon 2, Mickrickle 1, Mahoney 1. SO— Sordegna 2, Norman 2, Bacon 1, Mahoney 2. Innings pitched — By Sardegna 3 with 5 runs 3 hits By Bacon 2 WITH ⅜ RUNS ½ HITS. By McVicker 1 with 0 runs 1 hits By Norman 52-3 with 7 runs 6 hits. By Mahoney 11-3 with 0 runs 1 hits. WP—Norman, Bacon. Winner — Norman. Loser — Sardegna. U— Wilensky, Smith. T—2:13.

Little 8 Loop Skippers, Umps Meet Monday

The Little Eight Baseball League has called a meeting of club managers and umpires only for tomorrow night to work out plans for their approaching season.

Don Zeigler last night said the meeting is scheduled for 7:30 o'clock Monday night at the P. and K. Cafe in West Monroe.

BAYOU DESIARD'S YOUNG GOLF CROP

With spring in the air, Bayou DeSiard Country Club has turned to its youngsters with regular classes being conducted by Winnie Cole, club pro, and his aides. While most of the class looks on, Cole, kneeling at left, gives personal attention to Gretchen Masur, while Robert Ewing, center, instructs Margarette Moore, and Billy Brown, at the right, helps Susan High line up her ball. (Staff photo by Greg Hare)

MCGOUGH TOPS JAVELIN

Tech Sweeps 4-Way Meet

RUSTON, La., April 6 (Special) —Louisiana Tech's track team took first in 11 out of 17 events here Saturday afternoon to breeze past three other members of Gulf States Conference.

Final score of the quadrangular meet gave Tech 91, McNeese State 49½, Southeastern Louisiana 26½, and Northeast Louisiana 11.

Summary of the meet:

120-yard high hurdles: 1. Joel Thomas, T; 2. Jimmy Sturdivant, T; 3. Owen Creppel; M; and 4. Maurice Brownell, T. Time 14.9 sec.

100-yard dash: 1. Joel Thomas, T; 2. A. L. Williams, T; 3. Billy Bond, T; 4. John Boyer, M. Time 10:3 sec.

Shot put: 1. Sydney Anderson, T; 2. Tommy Hinton, T; 3. Robert Gros, SLC; 4. Norvie Knapp, M; Distance 46' 11"

Mile run: 1. Leonard Chisholm, M; 2. Tommy Powell, T; 3. John Anderson, T; 4. Charles Moreland, T. Time 4:27.8.

440-yard relay: 1. Tech (A. L. Williams, Billy Bond, Gene Jantz, and Colin Freeman). 2. SLC; 3. McN Time 43.4 sec.

High jump: 1. Tie between Oberle Albritton, T, and Burl Carpenter, SLC; 3. Tie among Tommy Grissom, T, Ray Funderburk, NE, and Sleepy Reynolds, NE. Hgt. 6' 3".

Javelin: 1. Robert McGough, NE; 2. Roland Robertson, T; 3. David Ward, SLC; 4. Don Ladner, M; Distance 189' 7¾".

440-yard dash: 1. Allen McLean, M; 2. Bruce Autin, SLC; 3. Ralph McKinstry, T; 4. Guy Havard, M. Time 51.6

Broad jump: John Boyer, M; 2. Mack McCormack, SLC; 3. Allen McLean, M; 4. Ray Funderburk, NE. Distance 21' 4½".

220-low hurdles: 1. Jimmy Sturdivant, T; 2 Mac McCormack, SLC; 3 Tommy Grissom, T; 4. John Boyer, M. Time 25.5 sec

Pole vault: 1. Oberle Allbritton, T; 2. Adrian Kight, M; 3. Tie between Jenks Moss, T, and Jimmy Allen, M; Hgt 13' 0".

880-yard relay: 1. Tech (A. L. Williams, Billy Bond, Gene Jantz, Colin Freeman) 2. SLC. 3. cN.

880-yard run: 1. Clayton Fontenot, M; 2. Tommy Powell, T; 3. Daryl Broussard, T; 4. Stan Kroswi, M. Time 1:59.2.

220-yard dash: 1. Joel Thomas, T; 2. Earle, NE; 3. Mike Adams, SLC; 4. Colin Freeman, T. Time 22.8 sec.

Discus: 1. Tommy Hinton, T.; 2. Norvie Knapp, M; 3. Robert Gros, SLC, 4. Rogers Reeves, T. Distance 124'9".

Two mile run: 1. Leonard Chisholm, M; 2. John Anderson, T; 3. John Frater, M 4 Charles Moreland, T. Time 10:19.

Mile relay — 1, Tech (Gene Jantz, Ralph McInstry, Jim Tullos, Tommy Powell); 2 McNeese; 3 SLC.

Needles Cops Gulfstream's Feature Race

MAIMI, Fla., April 6 (AP)—Needles thrilled a home state crowd of 16,583 at Gulfstream Park today with a blazing stretch run that won the $28,200 Fort Lauderdale Handicap and equaled the track record for the mile and a sixteenth at 1:42.

Carrying high weight of 126 pounds, the Florida-born bay son of Ponder was last in the nine-horse field until they approached the far turn, then swept past contenders for a two-length victory.

Tussle Patch was second and Grand Canyon third, only a neck apart, while Chitchat finished fourth, another half length back.

Needles, with Dave Erb in the saddle, was 3 to 5 favorite and returned $3.30, $3.20 and $2.70 in the $2 mutuels. Tussle Patch paid $7.80 and $5.30 while show price on Grand Canyon was $7.20.

It was Needles' first victory since he won the Belmont Stakes as a three-year-old last June 16 and he earned $16,500 for owners Jack Dudley and Bonnie Heath. He had started four times since his Belmont victory including twice this year.

Mrs. E. E. Bankhead's Chitchat was first out of the gate with Circle M farm's Skipper Bill and F. E. Dixon Jr.'s Manor Wise alongside. Needles was fifth at the start but quickly dropped back to last and trailed the field along the back stretch.

Needles passed one horse just before they made the far turn, then moved up to fourth as they straightened for home. Coming on the outside, he swept past horses one by one and was pulling away at the finish.

Manor Wise, with Willie Hartack up, finished fifth and Skipper Bill was sixth, followed by Mrs. Ada L. Rice's Call Me Lucky, Raphael Hakim's Wondar 2nd and Mrs. Rice's Royal Briar in that order.

G. & M. stable's Tussle Patch earned second money of $5,500 and third money of $3,000 went to K. Kelman, owner of Grand Canyon. Chitchat earned $2,000 and Manor Wise received $900.

BOWLING

INDUSTRIAL EQUIPMENT LEAGUE

Team	Points
Southwest Gas	91
Bucyrus Erie	75
Southern Equipment	72
Southern Bell	67½
Falstaff	67
Foremost	66
C. S. C. Dixsol	60½
C. S. C. Ammonia	58½
Ford, Bacon and Davis	52
Monroe Concrete	50½

This Week's Results

Southern Bell 3, Dixsol 1.
Bucyrus Eris 3, Foremost 1.
Ammonia 2, Monroe Concrete 2.
Southern Equipment 2, Falstaff 2.
Southwest Gas 4, F. B. and D. 0.

This Week's Leaders

Klemme, 206-533, Dixsol; Moore, 235-583, Southern Bell; Tidwell, 213-552, Bucyrus Erie; Compton, 171 game, and Harrelson, 477 series, Foremost; Glenn, 186-496, Ammonia; Rynbrand, 161 game, and Fruge, 446 series, Monroe Concrete; Zeagler, 214 game, and Wilson, 500 series, Southern Equipment; J. Paylor, 187-516, Falstaff; Smith, 226-609, Southwest Gas; Chalkey, 182 game, and Jardine, 486 series, F. B. and D.

MIED LEAGUE

Team	Points
Louisville Grill	87½
Slade Oil and Gas	85½
Adair G. M. C.	76
Team No. 9	68½
Team No. 2	63½
V. W. Tidwell, Contractor	63½
Montgomery Ward No. 1	62
Team No. 6	53½
Montgomery Ward No. 2	52
Team No. 10	51

This Week's Results

Adair 3, Louisville Grill 1.
Slade Oil 2, Ward's No. 2 2.
Team No. 6 3, Team No. 9 1.
Tidwell 4, Team No. 10 0
Ward's No. 1 3, Team No. 2 1.

This Week's Leaders

George Slavent, 202-539, Grill; Keith Moore, 189-537, Adair; Buddy Harrelson, 193 game, and Bob Clay, 505 series, Slade; Clark, 154-489, Ward No. 2; S. Mattos, 176-517, No. 9; Bamford, 182 game, and Turner, 182-502, No. 6; Martin, 151 game, and Stratford, 371 series, No. 10; Russell, 209-559, Tidwell; Parker, 191-493, Ward No. 1; F. Baccus, 184-445, No. 2.

Illinois Club Downs Delta State, 7 to 5

CLEVELAND, Miss., April 6 (AP) —Illinois Wesleyan clinched a 7-5 victory over Delta State here today with two runs in the top of the eighth inning.

Jim Hansen scored on a catcher's error and Bill Ihlanfelf came home on a second baseman's error.

Righthander Johnny Arnold held Wesleyan scoreless through the first five innings.

Southwestern Relays Fixed Next Weekend

LAFAYETTE, La., April 7—UP — Southwestern Louisiana Institute announced today the 29th running of the annual Southwestern relays will be held April 12 & 13, at McNaspy stadium here.

High schools will compete on the first day. The collegiate relays for some 15 universities and colleges will be held the 13th.

The relays are expected to be the biggest ever held in their history, Coach Bernard Callender, relays director said.

Callender announced the following officials: Johnny Oelkers, Tulane, New Orleans, referee of the prep division; David Fisher, Jennings, referee in the college division; Fred Wolcott, NCAA low and high hurdle champion, head starter, and Terrell Goode, coach at Glenn Oaks high in Baton Rouge, will serve as assistant starter for both meets.

The universities and colleges entered thus far are: Louisiana State University; Tulane university; Northwestern, Natchitoches, La., McNeese State college, Lake Charles, La.; University of Houston, Houston, Tex.; Southeastern, Hammond, La.; Victoria Jr. college, Victoria, Tex.; Louisiana Tech, Ruston, La.; Northeastern, Monroe, La.; Southwestern of Memphis, Tenn.; Lamar Tech, Beaumont, Tex.; East Texas State, Commerce, Tex.; North Texas State, Denton, Tex.

Preliminaries for both days will begin at 9:30 a.m., finals are scheduled for 1:00 and 1:30 p.m. for high school and colleges, respectively.

Hass Event Hit By Bad Weather

Bad weather during the week brought a delay in the first round of play in Bayou DeSiard Country Club's ninth annual Cramer Haas Memorial Handicap Golf Tournament, and Winnie Cole, club prop, last night said the board of directors has advanced to deadline for completion of first round matches until next Sunday. The first round originally was supposed to be finished today.

One hundred and sixty club members, including defending champion Dr. J. W. Schonlau, were paired for the tourney honoring the former young Monroe amateur golfer who gave his life in World War II.

Only eleven of the scheduled 80 first round matches had been played up to yesterday.

The results saw Dick Gperriero beat David Marchman, 1 up; A. V. Breard beat Louis Milner, 1 up; W. O. Smith beat Roy Skillman, 3-2; J. S. Washburn advance on default by Jack Mann; John Crump beat A. T. Givens, 1 up; Frank Davis beat Henry Hinkle, 2 up; Joy Goyne beat John Eby, 3-2; Ed Pohlman beat Ed Harper, 2 up; Bill Riley beat W. D. Bates, 1 up; J. C. Liner beat Fred Landry 1 up; and C. K. McClure beat Sam Brown, 2-1.

No champion has ever repeated in this tourney first won by Dick Touchstone in 1949. Other champs were Bill Jones, 1950; J. S. Washburn, 1951; the late E. S. Girault, 1952; H. L. Woods Jr., 1953; Robert Ewing III, 1954; Raymond John, 1955; and Dr. Schonlau, 1956.

Autos To Run At Shreveport Next Sunday

SHREVEPORT, La., April (Special) — Shreveport's next big time late model stock car race is set for Sunday, April 14, with a sprint racing program set for the fast Louisiana State Fair speedway.

The action packed program will include nine events and a 2-30 lap feature race with all of the I.M.C.A.'s top drivers in for the race. Many of the Pelican 300 participants have already answered with entry blanks, including top money winner Johnny Beauchamp, second finisher Bob Burdick and tough luck driver Don White. White has installed heavy duty axles in his 1957 Ford and expects to come back a winner in the April 14 sprint program.

An added feature will be amateur drag racing for 1956 and 1957 models in front of the grandstand with the professional drivers and their cars barred from the drag program. Prize money in addition to the regular racing purse will be paid to the amateurs.

AN OLD OBSERVATION

ALBANY, N. Y. —(UP)—An Albany newspaper of 100 years ago printed the following: "The French woman talks a great deal more than she thinks. The English woman thinks more than she talks. But the American woman does more thinking and more talking than the other two combined."

Entry Swells For Women's Dallas Event

DALLAS, April 6 (UP)— Five more women pros filed entries Saturday for the $7,500 Dallas Women's Open Golf Tournament starting Thursday, bringing to 25 the number of pros who will join some 30 or more lady amateurs in the affair at Glen Lakes Country Club.

Betsy Rawls and Marlene Bauer Hagge, who finished in a tie for the title with Patty Berg in the inaugural tourney here last year, were among the new ntris Saturday. Miss Berg, who won the three-way playoff last year, was one of the earlier entries.

Other late entries Saturday included Mrs. Hagge's sister, Alice Bauer, veteran campaigner Louise Suggs and comely Mrs. Bettye Mims Danoff.

YOU'D BETTER GO SEE THE LOAN ARRANGER

When repairs must be made around the home, and you are short of the necessary cash ... Let us arrange a fast, convenient loan to help protect your investment.
309 NATCHITOCHES ST.
PH. 5-1659 or 2-5096
GULFCO FINANCE COMPANY
OF WEST MONROE
THE LOAN ARRANGER

Step out in Style for Easter
Spring Fashions
TAILORED TO A BOY'S TASTES!

Ivy League Slacks
guaranteed washable. Black faded denim khaki light & dark sripes & soilds.
$3.95 & $4.95
IVY LEAGUE SPORT SHIRTS
by Tom Sawyer
Stripes-Solids-Plaids
$1.95 to $3.95
White Dress Shirts
$1.98 to $2.98
SPORT COATS
Linen Crash & Lightweight flannel white & other spring colors. Sizes 4-12.
$5.95 to $14.95
SPRING SUITS
Complete Selection
SIZES 6-12 $8.90 UP
12-16 $16.90 UP
17-20 $16.90 UP
COMPLETE LINE OF HUSKY SUITS

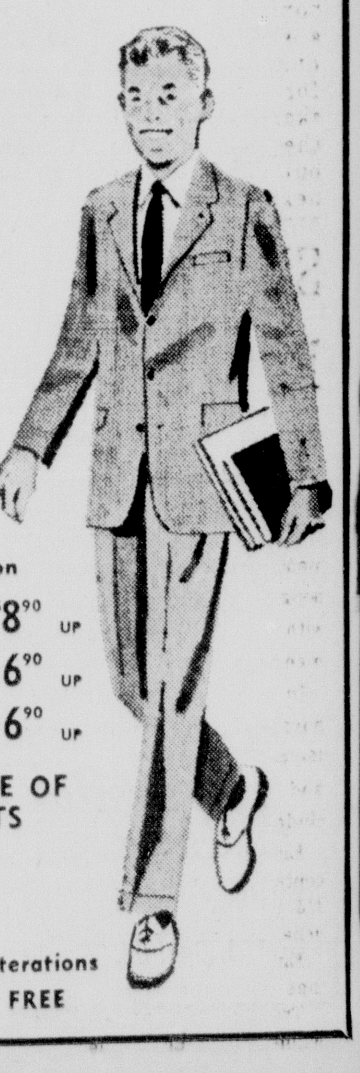

HADDAD'S
Better Clothes for Less Money
506-10 DeSiard Ph. 3-3321
Alterations FREE

BOWLING

With Tommy Higgins

Continues to lead —

Norma Brown, who bowls for Clover Leaf Dairy in the Tuesday night Ladies League, continues to lead all women bowlers in average. As a matter of fact this is not unusual for this fine bowler because she has finished on top for a number of years.

This year so far, Norma has thrown twenty series over 500, ten of her games have been 200 or better. Her best series at the present is a big 586. That stands high in women's play for the season.

More about Women Bowlers —

In the Ladies League this week, a number of 200 games were bowled. The group was led by Erma Peddy, who had a 217, followed by Ella Cash, 215, Ora Lee Johnson, 210, Ethel Lancaster, 204, Hazel Baily, 203, and Jackie Mang, 200.

Ethel's 551 series was high, but a number of others were also bowled, including Norma Brown with a 525, June Girod, 517, Ora Lee Johnson, 514, Elaine Garland, 513, Jackie Mang, 513, Hazel Bailey, 511 and Peggy Grigsby, 511.

Highest Series —

Slamming Sonny Durham bowled the highest series in the Men's play with a sizzling 641, followed closely by Ed Villa with a 638.

Al Kinpping tossed in a 613 for Continental Labs and John Lacy got his first, an even 600. Theo Finkbeiner ended up a couple of pins shy, turning in a 598.

Sets new high mark —

Clover Leaf Farms, bowling in the Kegler League, set a new high team series for the season the past week—a big 3163.

The individual series were as follows—E. B. Peddy, 571; Mutt Carroll, 564; Luke Coonrod, 541, Walter Cash, 546, and Sonny Durham, 641.

Women's State Tourney —

In the annual Women's State Bowling Tournament being held in Monroe, Twin-City bowlers took top positions in the doubles, all events and singles.

Betty Hart and Minnie Thompson jumped into the lead in doubles with a booming 1309.

Taking second place were Dee Fleming and Pearl McNichol, also of Monroe, with 1267.

In the singles, Florence Rosenthal of Lafayette held her top position of 720, but Mildred Harrelson and Vera Painich of Monroe threw a real scare into her as they came in with 711 and 708 respectively.

Vera Painich copped high scratch singles as she barely missed a 600 series—coming up with a 596.

In the all-events a new leader sprang up in little Dee Fleming who replaced Florence Rosenthal by two pins.

Dee did some fancy bowling in team, doubles and singles—coming up with her first 200 game to boot. Congratulations Dee.

Masters Tally

AUGUSTA, Ga., April 6 (UP)—Here is the complete list of scores for the first three rounds of the Masters Golf Tournament:

Sam Snead	72-68-74—214
Stan Leonard	75-72-68—215
—Harvie Ward, Jr.	73-71-71—215
Arnold Palmer	73-73-69—215
Marty Furgol	73-71-72—216r
Jack Burke	71-72-74—217
Jimmy Demaret	72-70-75—217
Doug Ford	72-73-72—217
Henry Cotton	73-73-72—218
Peter Thomson	72-73-73—218
Mike Fetchick	74-73-72—219
Byron Nelson	74-72-73—219
Al Balding	73-73-73—219
Ed Furgol	73-74-73—220
Henry Ransom	75-73-72—220
Don Finsterwald	74-74-73—211
Fred Hawkins	75-74-72—221
Al Mengert	75-75-71—221
Jay Hebert	74-72-76—222
Lloyd Mangrum	77-71-74—222
Doug Sanders	76-72-75—223
Johnny Palmer	77-73-73—223
—Rex Baxter Jr.	79-71-73—223
—Hillman Robbins Jr.	77-73-74—224
Bud Ward	73-75-76—224
Ken Benturi	74-76-74—224
Gary Player	77-72-75—224
—Bud Taylor	74-74-77—225
Jack Fleck	76-74-75—225
Bruce Crampton	72-75-78—225
Lawson Little	76-72-77—225
Dick Mayer	80-70-75—225
Sam Urzetta	74-73-78—225
Bill Casper	75-75-73—225
Bill Johnston	77-70-78—225
Skee Riegel	73-74-78—225

—Denotes amateur.

LOANS
REAL ESTATE
LOCATED anywhere in Louisiana—Improved or not improved.
AUTO LOANS
PAID FOR OR NOT
Motors Securities
500 WALNUT MONROE, LA.

Montgomery Ward
2ND & WASHINGTON PHONE 3-4451
REBUILT MOTORS INSTALLED FREE

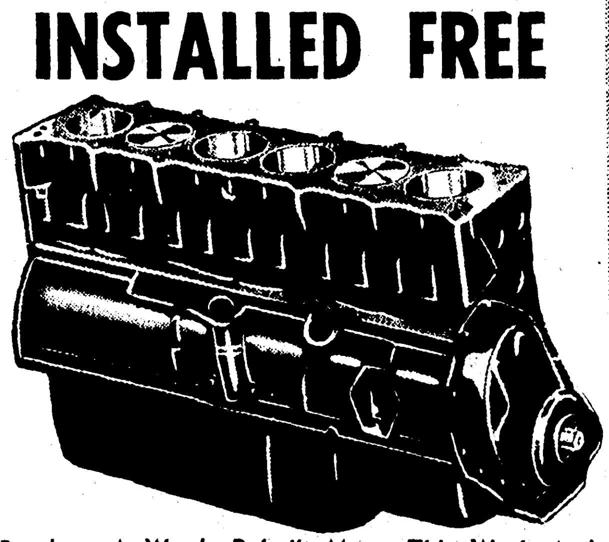

Purchase A Wards Rebuilt Motor This Week And Receive The Installation Charges Free.

Pick From 16 Makes Of Cars
ONLY $17^{50} DOWN for a 1949-53 Ford V-8, installation included
ONLY $17^{50} DOWN for a 1946-52 Plymouth, installation included
ONLY $16^{00} DOWN for a 1941-55 Chevrolet, installation included
ONLY $15^{00} DOWN for a 1942-'48 Ford, installation included

Check Wards Rebuilt Engine Features:
- Complete remanufacturing job by expert mechanics to insure new-car performance.
- As many as 112 new parts to meet Wards standards, not counting pins, nuts, bolts.
- Motors completely dismantled, useable parts cleaned and resized, worn parts junked.

All parts on Wards rebuilt engines are new or reprocessed—new pistons, piston rings, and pins, reground crankshaft, new exhaust valves, guides, and springs, new rod and main bearing, new timing chains or gears—to give you new-car power and economy.

Redskins, Lions Divide Pair

Tribe Misses Opener, 6-5, Cops 2nd, 8-7

By LEMMIE HIGHTOWER

Fireman Jim Mahoney came onto the mound in the sixth inning here yesterday afternoon to save an 8-7 victory for the Northeast Louisiana State Indians in the second game of a Gulf States Conference double header after the Tribe had dropped the opener to the visiting Southeastern Lions, 6-5.

The split gave the Redmen a 5-1 record for the season and a 2-1 showing in conference action. Southeastern holds a six win-five loss slate with one win and two defeats in the GSC.

Mahoney, the fourth Indian pitcher of the afternoon, came to the hill to replace Jackie Norman who had been in trouble in every inning, finally giving up four runs in the sixth. The reliefer collected the final out of the inning and struck out two of the victory-driving Lionsters in the seventh and final frame.

Catcher Ray Hopper brought around the winning tally for the Redskiis in the fifth segment when he singled and later sprinted home on a wild pitch which Lion catcher Bobby Catton lost in the grass.

Sheldon Fernandez pushed the White-and-Green Lionsters back into a threatening position in the top of the sixth, doubling across the final two runs of a four-run ralley which was charged to Norman.

Both teams fought from behind in the opener with the Lions getting the last advantage in the fourth with a three-run explosion. Catton batted home all three markers with a double.

Outfielder Mitchell Hughes produced the liveliest moments of the first game with a Northeast homer which took flight down the rightfield line, finally rolling across a street onto the lawn of a nearby girls' dormitory. The swat came with two mates aboard.

Sarer Lyle Dorsey was charged with the loss in the opener with Johnny Hernandez, who came to the Lion mound in the third, receiving the victory.

Horman was given the second-game win; starter Nick Sardegna took the setback.

Box score:

First Game

Southeastern	AB	R	H	O	A
Ridgdell, ss	3	1	0	3	2
Kurtz, 2b	3	0	1	0	4
Bell, lf	4	1	0	1	1
Fernandez, 1b	3	1	0	7	0
Catton, c	2	1	1	6	1
Harper, 3b	4	1	1	2	0
Edwards, cf	2	1	0	0	0
Hawkins, rf	4	0	1	2	0
Thomas, p	1	0	0	0	1
Hernandez, p	2	0	0	0	0
Totals	28	6	4	21	9

Northeast	AB	R	H	O	A
Brooks, 2b	4	0	0	1	3
J. Freeman, ss	2	0	0	1	1
Venerble, ss	0	0	0	0	0
aLaudadio	1	0	0	0	0
McMullen, cf	4	0	1	1	0
Huckaby, 3b	3	0	0	1	1
Mock, lf	2	1	0	1	0
V. Freeman, 1b	3	1	1	8	1
Gannaway, c	2	2	1	8	0
Hughes, rf	2	1	1	0	0
Dorsey, p	1	0	1	0	0
George, p	1	0	0	0	2
bRouse	1	0	1	0	0
cRushing	0	0	0	0	0
Totals	26	5	6	21	8

aPopped out for Venerble in 7th.
bSingled for George in 7th.
cRan for Rouse in 7th.

Score by innings:

Southeastern	012 300 0—6
Northeast	020 300 0—5

E— Ridgdell, McMillen, Gannaway, J. Freeman 2, Huckaby, V. Freeman 2, Cotton. RBI— Kartz, Hawkins 2, Dorsey 2, Cotton 3, Hughes 3. 2B — Cotton. 3B—Hawkins, Dorsey. HR—Hughes. S—Hughes, Kurtz. SB—Ridgdell 2, Fernandez. DP — Brooks and V. Freeman. Left —Southeastern 13, Northeast 4. BB— Dorsey 7, Thomas 2, George 2, Hernandez 1. SO—Dorsey 5, Hernandez 5, George 2.

Innings pitched— By Thomas 2 with 2 runs 2 hits. By Hernandez 5 with 5 runs 4 hits. By Dorsey 3 1-3 with 6 runs 2 hits By George 3 2-3 with 0 runs 2 hits. HP— Bell by Dorsey, Cotton by George. Winner — Hernandez. Loser—Dorsey. U—Wilensky, Smith. T—2:43.

Second Game

Southeastern	AB	R	H	O	A
Ridgdell, ss	3	2	0	2	1
Kertz, 2b	2	1	1	1	2
Bell, lf	3	1	1	2	1
Fernandez, 1b	4	0	1	6	0
Cotton, c	4	0	1	3	3
Harper, 3b	4	0	1	3	3
Fournet, rf	1	0	0	0	0
Swain, rf	3	0	2	0	0
Lumbley, cf	2	1	0	0	0
Sardegna, p	1	0	0	0	2
aEdwards	1	0	0	0	0
Bacon, p	0	0	0	0	0
bHawkins	0	1	0	0	0
McVicker, p	0	0	0	0	0
cThomas	0	0	0	0	0
Totals	27	7	7	18	11

aGrounded out for Sardegna in 4th.
bWalked for Bacon in 6th.
cWalked for McVicker in 7th.

Northeast	AB	R	H	O	A
Brooks, 2b	3	3	2	6	3
Venerble, ss	3	0	0	2	1
McMullen, cf	3	0	2	2	0
Laudadio, lf	3	0	1	1	0
Mock, lf	0	0	0	0	0
Rouse, rf	4	0	0	1	0
Rushing, 3b	4	1	0	0	1
Estep, 1b	3	1	0	5	0
Hopper, c	3	2	2	4	0
Norman, p	1	1	1	0	1
Mahoney, p	0	0	0	0	0
Totals	27	8	8	21	6

Score by innings:

Southeastern	200 104 0—7
Northeast	140 210 x—8

E—McMullen, Fernandez, Ridgdell 2, Rushing, Harper. RBI— Rouse, Norman, Brook's 2, Edwards, Mc Mullen 2, Laudadio, Kertz, Bell, Fernandez 2. 2B—Brooks, Fernandez. S— Bell. SB— Ridgdell. DP—Brooks and Estep; Cotton and Fernandez. Left— Southeastern 9, Northeast 7. BB—Norman 8, Sardegna 3, Bacon 2, Mickrickle 1, Mahoney 1. SO— Sordegna 2, Norman 2, Bacon 1, Mahoney 2. Innings pitched — By Sardegna 3 with 5 runs 3 hits By Bacon 2 WITH ¾ RUNS ½ HITS.By McVicker 1 with 0 runs 1 hits By Norman 52-3 with 7 runs 6 hits. By Mahoney 11-3 with 0 runs 1 hits. WP—Norman, Bacon. Winner — Norman. Loser — Sardegna. U— Wilensky, Smith. T—2:13.

Little 8 Loop Skippers, Umps Meet Monday

The Little Eight Baseball League has called a meeting of club managers and umpires only for tomorrow night to work out plans for their approaching season.

Don Zeigler last night said the meeting is scheduled for 7:30 o'clock Monday night at the P. and K. Cafe in West Monroe.

BAYOU DESIARD'S YOUNG GOLF CROP

With spring in the air, Bayou DeSiard Country Club has turned to its youngsters with regular classes being conducted by Winnie Cole, club pro, and his aides. While most of the class looks on, Cole, kneeling at left, gives personal attention to Gretchen Masur, while Robert Ewing, center, instructs Margarette Moore, and Billy Brown, at the right, helps Susan High line up her ball. (Staff photo by Greg Hare)

MCGOUGH TOPS JAVELIN

Tech Sweeps 4-Way Meet

RUSTON, La., April 6 (Special) —Louisiana Tech's track team took first in 11 out of 17 events here Saturday afternoon to breeze past three other members of Gulf States Conference.

Final score of the quadrangular meet gave Tech 91, McNeese State 49½, Southeastern Louisiana 26½, and Northeast Louisiana 11.

Summary of the meet:

120-yard high hurdles: 1. Joel Thomas, T; 2. Jimmy Sturdivant, T; 3. Owen Creppel; M; and 4. Maurice Brownell, T. Time 14.9 sec.

100-yard dash: 1. Joel Thomas, T; 2. A. L. Williams, T; 3. Billy Bond, T; 4. John Boyer, M. Time 10:3 sec.

Shot put: 1. Sydney Anderson, T; 2. Tommy Hinton, T; 3. Robert Gros, SLC; 4. Norvie Knapp, M; Distance 46' 11"

Mile run: 1. Leonard Chisholm, M; 2. Tommy Powell, T; 3. John Anderson, T; 4. Charles Moreland, T. Time 4:27.8.

440-yard relay: 1. Tech (A. L. Williams, Billy Bond, Gene Jantz, and Colin Freeman). 2. SLC; 3. McN Time 43.4 sec.

High jump: 1. Tie between Oberle Albritton, T, and Burl Carpenter, SLC; 3. Tie among Tommy Grissom, T, Ray Funderburk, NE, and Sleepy Reynolds, NE. Hgt. 6' 3".

Javelin: 1. Robert McGough, NE; 2. Roland Robertson, T; 3. David Ward, SLC; 4. Don Ladner, M; Distance 189' 7¾".

440-yard dash: 1. Allen McLean, M; 2. Bruce Autin, SLC; 3. Ralph McKinstry, T; 4. Guy Havard, M. Time 51.6

Broad jump: John Boyer, M; 2. Mack McCormack, SLC; 3. Allen McLean, M; 4. Ray Funderburk, NE. Distance 21' 4½".

220-low hurdles: 1. Jimmy Sturdivant, T; 2 Mac McCormack, SLC; 3 Tommy Grissom, T; 4. John Boyer, M. Time 25.5 sec

Pole vault: 1. Oberle Allbritton, T; 2. Adrian Kight, M; 3. Tie between Jenks Moss, T, and Jimmy Allen, M; Hgt 13' 0".

880-yard relay: 1. Tech (A. L. Williams, Billy Bond, Gene Jantz, Colin Freeman) 2. SLC, 3. cN.

880-yard run: 1. Clayton Fontenot, M; 2. Tommy Powell, T; 3. Daryl Broussard, T; 4. Stan Kroswi, M. Time 1:59.2.

220-yard dash: 1. Joel Thomas, T; 2. Earle, NE; 3. Mike Adams, SLC; 4. Colin Freeman, T. Time 22.8 sec.

Discus: 1. Tommy Hinton, T.; 2. Norvie Knapp, M; 3. Robert Gros, SLC, 4. Rogers Reeves, T. Distance 124'9".

Two mile run: 1. Leonard Chisholm, M; 2. John Anderson, T; 3. John Frater, M 4 Charles Moreland, T. Time 10:19.

Mile relay — 1, Tech (Gene Jantz, Ralph McInstry, Jim Tullos, Tommy Powell); 2 McNeese; 3 SLC.

Needles Cops Gulfstream's Feature Race

MAIMI, Fla., April 6 (AP)—Needles thrilled a home state crowd of 16,583 at Gulfstream Park today with a blazing stretch run that won the $28,200 Fort Lauderdale Handicap and equaled the track record for the mile and a sixteenth at 1:42.

Carrying high weight of 126 pounds, the Florida-born bay son of Ponder was last in the nine-horse field until they approached the far turn, then swept past contenders for a two-length victory.

Tussle Patch was second and Grand Canyon third, only a neck apart, while Chitchat finished fourth, another half length back.

Needles, with Dave Erb in the saddle, was 3 to 5 favorite and returned $3.30, $3.20 and $2.70 in the $2 mutuels. Tussle Patch paid $7.80 and $5.30 while show price on Grand Canyon was $7.20.

It was Needles' first victory since he won the Belmont Stakes as a three-year-old last June 16 and he earned $16,500 for owners Jack Dudley and Bonnie Heath. He had started four times since his Belmont victory including twice this year.

Mrs. E. E. Bankhead's Chitchat was first out of the gate with Circle M farm's Skipper Bill and F. E. Dixon Jr.'s Manor Wise alongside. Needles was fifth at the start but quickly dropped back to last and trailed the field along the back stretch.

Needles passed one horse just before they made the far turn, then moved up to fourth as they straightened for home. Coming on the outside, he swept past horses one by one and was pulling away at the finish.

Manor Wise, with Willie Hartack up, finished fifth and Skipper Bill was sixth, followed by Mrs. Ada L. Rice's Call Me Lucky, Raphael Hakim's Wondar 2nd and Mrs. Rice's Royal Briar in that order.

G. & M. stable's Tussle Patch earned second money of $5,500 and third money of $3,000 went to K. Kelman, owner of Grand Canyon. Chitchat earned $2,000 and Manor Wise received $900.

BOWLING

INDUSTRIAL EQUIPMENT LEAGUE

Team	Points
Southwest Gas	91
Bucyrus Erie	75
Southern Equipment	72
Southern Bell	67½
Falstaff	67
Foremost	66
C. S. C. Dixsol	60½
C. S. C. Ammonia	58½
Ford, Bacon and Davis	52
Monroe Concrete	50½

This Week's Results

Southern Bell 3, Dixsol 1.
Bucyrus Eris 3, Foremost 1.
Ammonia 2, Monroe Concrete 2.
Southern Equipment 2, Falstaff 2.
Southwest Gas 4, F. B. and D. 0.

This Week's Leaders

Klemme, 206-533, Dixsol; Moore, 235-583, Southern Bell; Tidwell, 213-552, Bucyrus Erie; Compton, 171 game, and Harrelson, 477 series, Foremost; Glenn, 186-496, Ammonia; Rynbrand, 161 game, and Fruge, 446 series, Monroe Concrete; Zeagler, 214 game, and Wilson, 500 series, Southern Equipment; J. Paylor, 187-516, Falstaff; Smith, 226-609, Southwest Gas; Chalkey, 182 game, and Jardine, 486 series, F. B. and D.

MIED LEAGUE

Team	Points
Louisville Grill	87½
Slade Oil and Gas	85½
Adair G. M. C.	76
Team No. 9	68½
Team No. 2	63½
V. W. Tidwell, Contractor	63½
Montgomery Ward No. 1	62
Team No. 6	53½
Montgomery Ward No. 2	52
Team No. 10	51

This Week's Results

Adair 3, Louisville Grill 1.
Slade Oil 2, Ward's No. 2 2.
Team No. 6 3, Team No. 9 1.
Tidwell 4, Team No. 10 0
Ward's No. 1 3, Team No. 2 1.

This Week's Leaders

George Slavent, 202-539, Grill; Keith Moore, 189-537, Adair; Buddy Harrelson, 193 game, and Bob Clay, 505 series, Slade; Clark, 154-489, Ward No. 2; S. Mattos, 176-517, No. 9; Bamford, 182 game, and Turner, 182-502, No. 6; Martin, 151 game, and Stratford, 371 series, No. 10; Russell, 209-559, Tidwell; Parker, 191-493, Ward No. 1; F. Baccus, 184-445, No. 2.

Illinois Club Downs Delta State, 7 to 5

CLEVELAND, Miss., April 6 (AP) —Illinois Wesleyan clinched a 7-5 victory over Delta State here today with two runs in the top of the eighth inning.

Jim Hansen scored on a catcher's error and Bill Ihlanfelf came home on a second baseman's error.

Righthander Johnny Arnold held Wesleyan scoreless through the first five innings.

Southwestern Relays Fixed Next Weekend

LAFAYETTE, La., April 7—UP — Southwestern Louisiana Institute announced today the 29th running of the annual Southwestern relays will be held April 12 & 13, at McNaspy stadium here.

High schools will compete on the first day. The collegiate relays for some 15 universities and colleges will be held the 13th.

The relays are expected to be the biggest ever held in their history, Coach Bernard Callender, relays director said.

Callender announced the following officials: Johnny Oelkers, Tulane, New Orleans, referee of the prep division; David Fisher, Jennings, referee in the college division; Fred Wolcott, NCAA low and high hurdle champion, head starter, and Terrell Goode, coach at Glenn Oaks high in Baton Rouge, will serve as assistant starter for both meets.

The universities and colleges entered thus far are: Louisiana State University; Tulane university; Northwestern, Natchitoches, La., McNeese State college, Lake Charles, La.; University of Houston, Houston, Tex.; Southeastern, Hammond, La.; Victoria Jr. college, Victoria, Tex.; Louisiana Tech, Ruston, La.; Northeastern, Monroe, La.: Southwestern of Memphis, Tenn.; Lamar Tech, Beaumont, Tex.; East Texas State, Commerce, Tex.; North Texas State, Denton, Tex.

Preliminaries for both days will begin at 9:30 a.m., finals are scheduled for 1:00 and 1:30 p.m. for high school and colleges, respectively.

Hass Event Hit By Bad Weather

Bad weather during the week brought a delay in the first round of play in Bayou DeSiard Country Club's ninth annual Cramer Haas Memorial Handicap Golf Tournament, and Winnie Cole, club prop, last night said the board of directors has advanced to deadline for completion of first round matches until next Sunday. The first round originally was supposed to be finished today.

One hundred and sixty club members, including defending champion Dr. J. W. Schonlau, were paired for the tourney honoring the former young Monroe amateur golfer who gave his life in World War II.

Only eleven of the scheduled 80 first round matches had been played up to yesterday.

The results saw Dick Gperriero beat David Marchman, 1 up; A. V. Breard beat Louis Milner, 1 up: W. O. Smith beat Roy Skillman, 3-2; J. S. Washburn advance on default by Jack Mann: John Crump beat A. T. Givens, 1 up: Frank Davis beat Henry Hinkle, 2 up: Joy Goyne beat John Eby, 3-2; Ed Pohlman beat Ed Harper, 2 up: Bill Riley beat W. D. Bates, 1 up: J. C. Liner beat Fred Landry 1 up; and C. K. McClure beat Sam Brown, 2-1.

No champion has ever repeated in this tourney first won by Dick Touchstone in 1949. Other champs were Bill Jones, 1950: J. S. Washburn, 1951; the late E. S. Girault, 1952; H. L. Woods Jr., 1953; Robert Ewing III, 1954; Raymond John, 1955; and Dr. Schonlau, 1956.

Autos To Run At Shreveport Next Sunday

SHREVEPORT, La., April (Special) — Shreveport's next big time late model stock car race is set for Sunday, April 14, with a sprint racing program set for the fast Louisiana State Fair speedway.

The action packed program will include nine events and a 2-30 lap feature race with all of the I.M.C.A.'s top drivers in for the race. Many of the Pelican 300 participants have already answered with entry blanks, including top money winner Johnny Beauchamp, second finisher Bob Burdick and tough luck driver Don White. White has installed heavy duty axles in his 1957 Ford and expects to come back a winner in the April 14 sprint program.

An added feature will be amateur drag racing for 1956 and 1957 models in front of the grandstand with the professional drivers and their cars barred from the drag program. Prize money in addition to the regular racing purse will be paid to the amateurs.

AN OLD OBSERVATION

ALBANY, N. Y. —(UP)—An Albany newspaper of 100 years ago printed the following: "The French woman talks a great deal more than she thinks. The English woman thinks more than she talks. But the American woman does more thinking and more talking than the other two combined."

Entry Swells For Women's Dallas Event

DALLAS, April 6 (UP)— Five more women pros filed entries Saturday for the $7,500 Dallas Women's Open Golf Tournament starting Thursday, bringing to 25 the number of pros who will join some 30 or more lady amateurs in the affair at Glen Lakes Country Club.

Betsy Rawls and Marlene Bauer Hagge, who finished in a tie for the title with Patty Berg in the inaugural tourney here last year, were among the new ntris Saturday. Miss Berg, who won the three-way playoff last year, was one of the earlier entries.

Other late entries Saturday included Mrs. Hagge's sister, Alice Bauer, veteran campaigner Louise Suggs and comely Mrs. Bettye Mims Danoff.

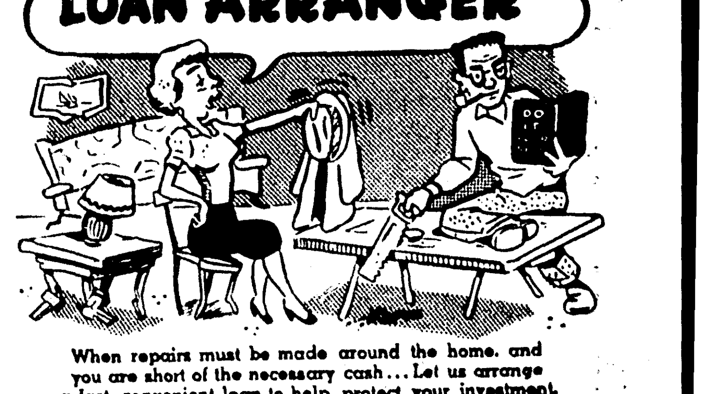

When repairs must be made around the home, and you are short of the necessary cash... Let us arrange a last, convenient loan to help protect your investment.
309 NATCHITOCHES ST.
PH. 5-1659 or 2-5096
GULFCO FINANCE COMPANY
OF WEST MONROE
THE LOAN ARRANGER

Step out in Style for Easter
Spring Fashions
TAILORED TO A BOY'S TASTES!

SPORT COATS
Linen Crash & Lightweight flannel white & other spring colors. Sizes 4-12.
$5.95 to $14.95

Ivy League Slacks
guaranteed washable. Black faded denim khaki light & dark stripes & soilds.
$3.95 & $4.95

IVY LEAGUE SPORT SHIRTS
by Tom Sawyer
Stripes-Solids-Plaids
$1.95 to $3.95
White Dress Shirts
$1.98 to $2.98

SPRING SUITS
Complete Selection
SIZES 6-12 $8.90 UP
12-16 $16.90 UP
17-20 $16.90 UP
COMPLETE LINE OF HUSKY SUITS
HADDAD'S
Better Clothes for Less Money
506-10 DeSiard Ph. 3-3321
Alterations FREE

Cook, Martinez Tapering Off For Fight

FUSS BOOMS BOUT

Dupas, Martinez Fight Attractive

By ED TUNSTALL

NEW ORLEANS, April 6 (AP)—An unsuccessful attempt tinged with racial overtones to prevent Ralph Dupas from meeting Vince Martinez Monday night may produce the biggest boxing gate here since the Jim Corbett-John L. Sullivan fight 65 years ago.

Promoter Heard Ragas looks for more than 10,000 fans and a gross gate of $50,000 for the bout at Pelican Stadium, home of the city's entry in Southern Association baseball. Should Ragas' prediction materialize, the gate would eclipse the modern mark of $48,000 set when Dupas beat Brooklyn's Frankie Ryff in 1955.

Statistics are a little hazy, but Corbett and Sullivan fought before a $6_,000 house in the Tournament of Champions in September,1892.

Allegations that Dupas is a Negr jeopardized the match, but the State Athletic Commission decided after two hearings that no evidence had been presented to warrant calling off the fight. The commission also held, in effect, the accusations by Mrs. Lucretia Gravolet of Plaquemines Parish, La., that Dupas hal Negro parents had no substance.

A law passed by the state Legislature last year forbids racially-mixed competition.

Ragas was on pins and needles during the hearings and went to court seeking an injunction to prevent the commission from meeting. But he was the first to admit the furore aided the gate tremendously with the advance sale today over the $25,000 mark.

Dupas, a 21-year-old product of the French Quarter school of boxing that produced former bantamweight champion Pete Herman, the Docusen brothers and Willie Pastrano, will be making his first strat against a name welterweight. He shows decisions over ranking lightweight contenders Kenny Lane, Cisco Andrade, Baby Vasquez and Johnny Gonsalves and is now looking for greener fields among the welters.

Dupas is ranked sixth in latest listings by both Ring Magazine and the National Boxing Assn., off a record that shows 64 victories, eight losses and five draws.

The 27-year-old Martinez, a deadly counter-puncher from Paterson, N.J., is rated No. 6 among welterweights by both ring and the NBA. He has won 54 of 58 bouts and 28 of his opponents have failed to go the distance.

The question of Dupas' racial status had far-reaching effects. Abe Greene, a commissioner of the NBA and associate editor of the Paterson Evening News, called the state law banning mixed bouts "un-American and iniquitous." He said boxers should avoid the state until the law is stricken from the books.

The bout will neither be broadcast nor telecast.

Martinez is a slight early favorite, but speculation along the city's Bop Boulevard is that a Dupas at his peak will find the slower-moving Martinez an easy target. But the prime question fight fans are asking is: How much of a mark did all the tumult on the racial issue leave on Dupas?

FALSE ALARM PAYS

MILWAUKEE — (UP) — Co-eds at Marquette University's O'Donnell Hall sent Fire Chief Ed Wischer $200 to pay the department for answering a false alarm. A fire-alarm box on the first floor of the girl's dormitory broke, sending 350 girls from the building. They re-entered when no trace of a fire was found.

Nunn-Bush
Ankle Fashioned Oxfords

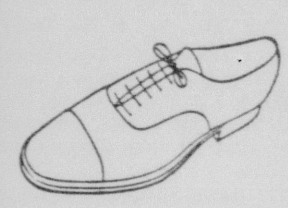

Ankle-Fashioning, exclusively Nunn-Bush, prolongs the original fine appearance of Nunn-Bush Shoes, gives you extra months of good looks.

● EASY PARKING

HANELINE'S men's wear

703 N. 4th

Between Miller's and Northside Post Office

Kallio Offers 5-Fight Card Here Tuesday

Clarence Cook, the Bastrop policeman, and Jimmy Martinez, the busy beaver from Phoenix, Ariz., are primed for their third ring meeting when they clash in the ten-round main event at Gus Kallio's Arena here Tuesday night.

Each holds a win over the other—Clarence beat Jimmy last August but the Arizona traveler squared accounts here in January—and each is anxious to take this "rubber match" of their middleweight series.

The Martinez victory here went in the books as Cook's first loss in a long string of triumphs on cards promoted by Kallio, and a month later Clarence took another defeat here in what observers called one of the finest fights of his career when he was decisioned by Ernie Smith of Ohio.

"I'm plenty ready for this one," declared Cook yesterday as he went through his tapering off work. "I'm better acquainted with Martinez' style and figure I Paul. Minn., last month when he I was a little to confident in our last fight, having already beaten him the first time, but I've learned he's plenty cagey and clever. I've got my work cut out for me and know I'll have to give my best. That's what I intend to do."

Cook won his last outing in St. Paul, inn., last month when heM decisioned Jim Hegerle in ten.

Martinez who holds wins over such "name" fighters as Al Andrews, Hegerle, Del Flanagan (beaten twice by Cook), Bobby Dykes, Peter Mueller, Charley Salas, Joe Miceli, and Bobby Jones, followed his January win over Clarence with a trip to South Africa where he defeated the South African champion Jim Elliott at Johannesburg. Martinez' skipper, Dewey Fragetta of New York, has since been drumming for a non-title bout with middleweight king Gene Fullmer and believes he has a June date in the bag. Martinez arrived on the Monroe scene last night and gets a tune up today.

The 26-round card includes a quartet of four-round preliminaries, one of which serves to introduce a new local product, Ray White, towering 165-pounder, who will take on the more seasoned stringbean Dewayne Garris, late of Farmerville, but now a Monroe bread salesman.

Fight fans are well acquainted with the lean Garris, a 162-pounder, but White will stretch a couple of inches taller, and both are hard hitting boys.

A pair of scrappy little men, Jimmy Rankin, 128, Shreveport, and Ruhl Brumley, 127, Oak Grove, are paired for another of the four-rounders.

Promoter Kallio has rounded out his card with some classy Negro talent that matches Columbus Marshall, 160, Shreveport, against Robert Williams, 160, Monroe, and Jesse Goins, 144, Monroe, against Richard Ringer, 146, New Orleans.

Advanced ticket sales are continuing at Kallio's Arena and Fink the Tailor, here, at City C. and A. Club in Bastrop, and Pippen's Cafe in Oak Grove.

Neville Links Team Topples Byrd, Bolton

Neville High School's state title golf runner-up team from last year whalloped Byrd of Shreveport and Bolton of Alexandria in a trianglier meet at Shreveport's Querbes Park, 8½—3½ and 9—3, respectively Friday. Byrd beat Bolton 9—3.

Larry Loftin sponsors the Neville golf team.

The Tigers have not been practicing as a team for more than a couple of weeks, but showed amazing polish against the two Class AAA high schools.

The summaries:

Byrd-Bolton Match —Doug Farr (Bolton) defeated Pat Writht, 3-0; Robert Blewett (Byrd) defeated Bob Jamerson, 3-0; Rod Yeager (Byrd) defeated Frank Fletcher, 3-0; Billy Coker (Byrd) defeated Frank Bolton, 3 0. Final, Byrd 9-3.

Byrd - Neville Match — Wright (Byrd) defeated Jim Harper, 2-1; Joe Thomas (Neville) defeated Blewett, 3-0; Bennie House (Neville) defeated Yeager, 3-0; Coker (Byrd) tied Larry Tilley, 1½-1½. Final, Neville, 8½-3.

Bolton - Neville Match — Farr (Bolton) defeated Harper, 3-0; Thomas (Neville) defeated Jamerson, 3-0;; House (Neville) defeated Fletcher, 3-0; Tilley (Neville) defeated Bolton, 3-0. Final, Ne

8 Spots Open For Colonial Invitational

DALLAS, April 6 (UP)— Only eight places remain to be filled in the field for the $25,000 Colonial National Invitation Golf Tournament with the addition of Pete Cooper, Lakeland, Fla., as the 40th entry Saturday.

The addition of Cooper completed the list of every 1957 PGA tour champion as a contestant in the select Colonial field for the May 2-5 tournament.

Former Colonial champions will select two of the remaining eight berths, while the other six will be determined on showings on the winter tour which concludes tomorrow with the final round of the Masters Tournament in Augusta, Ga.

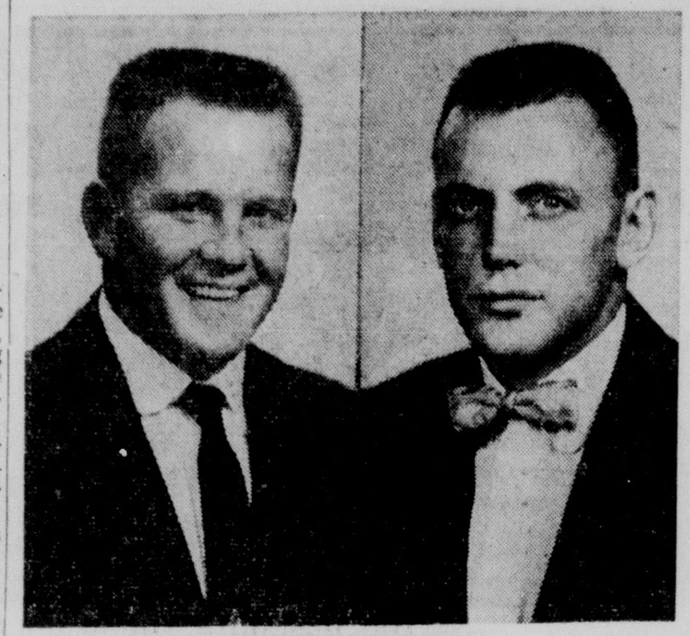

WILL LEAD DEMONS

Guard Bryant "Red" Lewis, left, of Haynesville, and halfback Charles Hennigan, right, of Minden, have been elected to co-captain the Northwestern State Demons on the football field next fall, Head Coach Jack Clayton announced this week. Both will be seniors next season. (Northwestern photos)

EQUALS WORLD MARK

Morrow Standout Of Texas Relays

By LLOYD LARRABEE

AUSTIN, April 6 (UP)—Flashy Bobby Morrow, track's "golden boy," led a parade of records Saturday in the 30th annual Texas Relays as he anchored Abilene Christian to a fleet 40.2 second run in the quarter-mile relay, equalling the accepted world record.

Morrow, acclaimed the meet's "outstanding performer," kicked his team home in the fastest time ever made around a two-turn track in the 440, only a matter of minutes after he set a meet record of 9:3 seconds in becoming the first runner ever to win three Texas Relay crowns in the 100-yard dash.

The blond speedester was pressed for outstanding honors by Texas' Eddie Southern, who anchored his team's victory in the mile relay in a race which saw Morrow run the third leg rather than his customary anchor lap.

Morrow handed Tbilene Christian anchorman James Segrest a two-yard lead opening the last lap, but Southern overcame that margin to lead Texas to the mile relay crown by some 10 yards in a record 3:12.8.

Texas, which also won the half-mile relay Friday night in a world-record time of 1:22.7, was named the outstanding team.

All told, 11 meet records — including Texas' world record and Abilene Christian's world record-tying events — were chalked up in the two-day show, witnessed by a record 16,500 fans in clear, sunny weather.

Morrow and Kanusas' Al Oeter, Olympic discus champion, were the only defending title-holders who retained their crowns.

Oerter smashed the meet's discus mark with a throw of 180 feet, 9 1 2 inches made in preliminaries Friday.

Southern, who set a hurdles record in last year's Olympics, won the 120-yard high hurdles, ran on Friday night's world record half mile relay team, anchored Texas' victorious 480-yard hurdles shuttle relay foursome, and ran on Texas' quarter-mile effort which fell to Abilene Christian.

Morrow's third-spot lap in Abilene Christian' mile relay second-placer marked the first time he had run a 440 lap while in college.

Joe Rose of Arizona State College at Tempe smashed the Texas Relays' pole vault record as he soared 14 feet, 3 3-4 inches, eclipsing the old meet mark of 14 feet, 2 1-4 inches set by Oregon's George Rasmussen in 1949.

Kansas provided a strong entry as the Jayhawks captured championships in the four-mile two-mile and distance medley relays, and Oerter led the field in the discus.

The college division leader was Kansas State Teachers of Pittsburg, Kan., which won the mile and half-mile relays, and finished second in the spring medley and quarter-mile relays.

Billy Hollis, a Baylor freshman tied a mark originally set in 1939 as he ran the 100-yard dash in 9.6 seconds.

San Angelo furnished the spark in the high school class, as the West Texas school gained titles in the quarter-mile and mile relay and Roy Eisenbach raced the 440-yard run in a record 48.6 seconds, all Friday night.

Pasadena captured two crowns Saturday as Morris Cherry won the 120-yard high hurdles and Bert Coan was the victor in the 100-yard dash.

Gents' Tennis Team Defeats McNeese Foe

SHREVEPORT, La., April 6 (AP)—In a season opener Centenary took its first tennis victory in two years today by beating McNeese State 4-3.

The final doubles match broke a 3-3 tie as Henry Nicholson and Winston Miller of Centenary teamed to beat Larry Nugent and Pete Gaskin 6-1, 6-1.

Summary:

Robert Nelson (M) beat Henry Nicholson 6-1, 6-3.

Pete Gaskin (M) beat Bill Dupre 6-3, 7-5.

Nouri Gharheman (C) beat Larry Nugent 6-2, 6-4.

John Lee (C) beat Gene Vance 6-4, 5-7, 6-2.

Winston Miller (C) beat Glenn Hathaway 6-3, 7-5.

Nelson-Gaskin (M) beat Dupre-Gharheman 6-2, 6-3.

Nicholson-Miller (C) beat Nugent-Gaskin 6-1, 6-1.

Round Table Beats Abbey In Rich Run

SAN MATEO, Calif., April 6 (AP)—Round Table, second choice in the betting at 9-5, waltzed to an easy 4½ length victory today in the $52,500 Bay Meadows Derby. Favored Swirling Abbey was second.

Jockey Ralph Neeves held the sophomore son of Princequille on top from wire to wire in the mile and one-sixteenth race before 21,912 fans. Irisher was third.

The Bay Meadows was the final western prep for the Kentucky Derby May 4.

Time on a fast track was 1:41.3. It was the fastest time ever run by a 3-year-old over the Bay Meadows strip. It was 4-5 of a second off the track record set by Bobby Brocato—like Round Table—owned by the Kerr Stables of Oklahoma City.

Round Table was never in trouble. It was a three horse race in the small field of six. Round Table fought offf a backstretch challenge by Buford, who finished a poor fourth.

Swirling Abbey, except for Buford's brief challenge, ran second all the way.

The winner paid $5.60, $2.60 and $2.60. Swirling Abbey $2.40 and $2.30 and Irish $2.60.

Four of the field—Round Table, Swirling Abbey, Irisher and Buford—are nominated for racing's triple crown—the Kentucky Derby, Preakness and Belmont Stakes.

Owner Travel M. Kerr said he "would sleep on" whether to send Round Table to the Louisville classic.

SOLUNAR TABLES by John Alden Knight

The schedule of solunar periods has been taken from John Alden Knight's Solunar Tables. Plan your days so that you will be fishing in good territory or hunting in good cover during these times, if you wish to find the best sport that each day has to offer.

The major periods begin at the times shown and last for an hour and a half or two hours thereafter. The minor periods are of somewhat shorter duration.

A.M.	TODAY		P.M.
Minor	Major	Minor	Major
11:10	5:00	11:45	5:30
A.M.	TOMORROW		P.M.
Minor	Major	Minor	Major
....	5:55	12:05	6:25

PUTTER FAILS CHAMP

Jessen Overtakes Hagge In Tourney

BEAUMONT, April 6 (UP)—Unruly putter and short irons cost defending champion Marlene Bauer Hagge her undisputed lead in the Babe Zaharias Open Golf Tournament Saturday and newcomer Ruth (Wheaties) Jessen of Seattle shared the 36-hole lead with Mrs. Hagge at 150.

The rebellious clubs brought on five big bogeys on the front side for Mrs. Hagge and it took a spectacular 22-foot eagle putt on the par 5 12th hole to enable her to rally for a 41-37—78 to go with her one-under-par 72 of Friday.

The 20-year-old Miss Jessen saw her game soar a bit, too, but she got by with a four-over-par 77 that left her sharing the lead with tomorrow's 18 holes still to go.

Strong winds again buffeted the 6,300-yard Beaumont Country Club layout and they played havoc in general with nearly everyone's short iron game.

Betty Dodd, the Texas red-head playing out of Louisville, Ky., held onto third place, but her score jumped three strokes to a 77 Saturday for a two-day total of 151.

The best golf of the day was shared by three veterans — Betty Jameson of San Antonio, Mickey Wright of San Diego, Calif., and Patty Berg of St. Andrews, Ill., each of whom posted one-over-par 74s.

Miss Jameson's round boomed her into fourth place at 152, a stroke ahead of Wiffi Smith of St Clair, Mich., and Joyce Ziske of Waterford, Wis., who posted a 77 and 75, respectively, Saturday.

Miss Wright, who blew a two-foot putt on the ninth to take a bogey, was alone at 154 in seventh place, while Miss Berg and Gloria Armstrong of Oakland, Calif., shared eighth spot with 156s.

Miss Berg, whose putter had her muttering to herself Friday, was razor-sharp on the greens Saturday, but her pitching game was thrown off course by the winds as she clipped seven strokes off her opening round 81.

Faye Crocker of Montevideo, Uruguay, U. S. Women's Open champ matched Miss Ziske's 75 for one of the day's better scores, as did Kathy Cornelius of Dayton, O., and they moved up to share the 156 bracket.

Clifford Ann Creed, the Opelousas, La., youngster who led the amateur contingent with an 82 Friday, posted a fine 78 Saturday for a 160 total and an eight-stroke spread over her closest challenger, Jo Ann Bruni of Laredo, Tex., whose second straight 84 put her at 168.

Marlene Bauer Hagge	72-78—150
Ruth Jessen	73-77—150
Betty Dodd	74-77—150
Wiffi Smith	76-77—153
Joyce Ziske	78-75—153
Mickey Wright	80-74—154
Patty Berg	81-74—155
Gloria Armstrong	76-79—155
Kathy Cornelius	81-75—156
Fay Crocker	81-75—156
Betsy Rawls	78-79—157
Diane Garrett	78-79—157
Vonnie Colby	80-78—158
Gloria Fecht	78-80—158
Bonnie Randolph	78-80—158
Bev Hanson	83-77—160
Bettye Mims Danoff	84-82—166
—Clifford Ann Creed	82-78—160
—Jo Ann Bruni	84-84—168

—Denotes amateur.

MID-SOUTH SUPPLY CORPORATION

PIPE VALVES FITTINGS

DISTRIBUTORS OF LESCHEN WIRE ROPE

NEW PIPE

GALVANIZED & BLACK ALL SIZES

2901 Louisville Phone 2-6166 2-6167

a most marvelous lightweight suit...

MIRACON

with the perfect balance of 50% Dacron and 50% Worsted

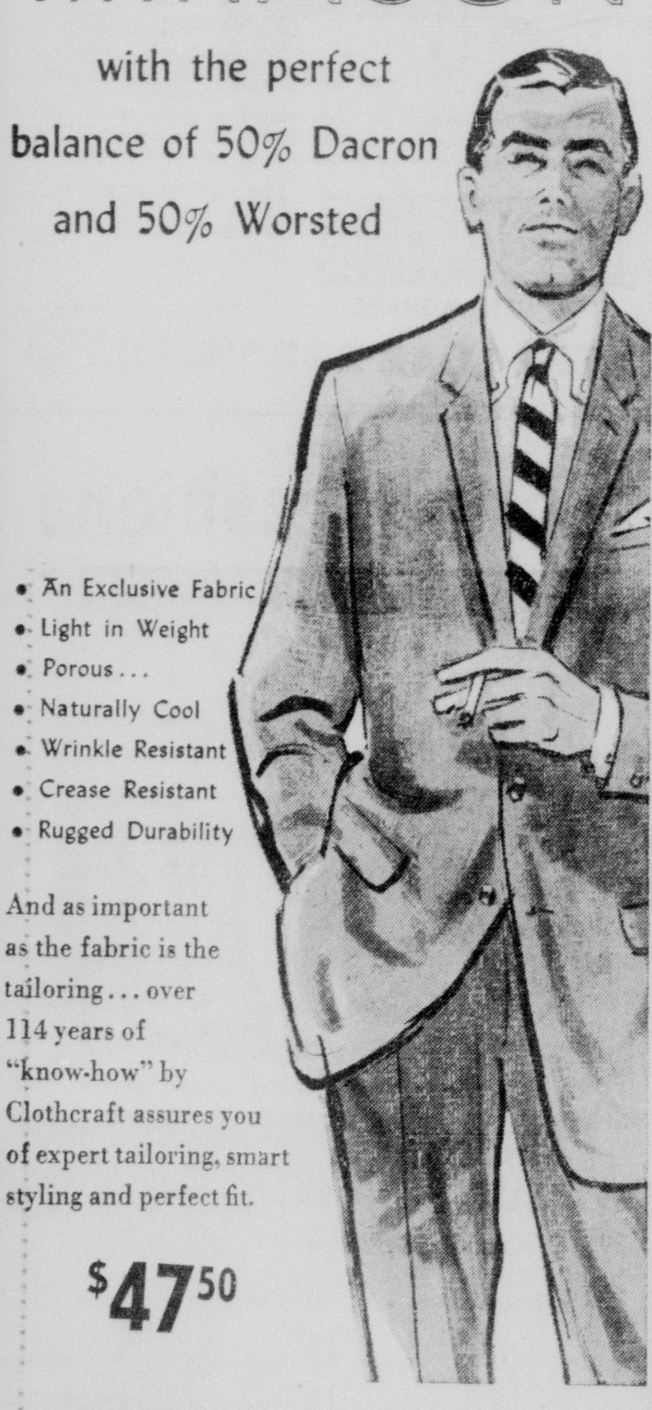

• An Exclusive Fabric
• Light in Weight
• Porous
• Naturally Cool
• Wrinkle Resistant
• Crease Resistant
• Rugged Durability

And as important as the fabric is the tailoring... over 114 years of "know-how" by Clothcraft assures you of expert tailoring, smart styling and perfect fit.

$47.50

D. Masur AND SONS

★ Open a 90-Day Charge Account —You Pay Only 1/3 Each Month

★ Dial 3-6940

★ 101 DeSiard "Quality Men's Lines Since 1889"

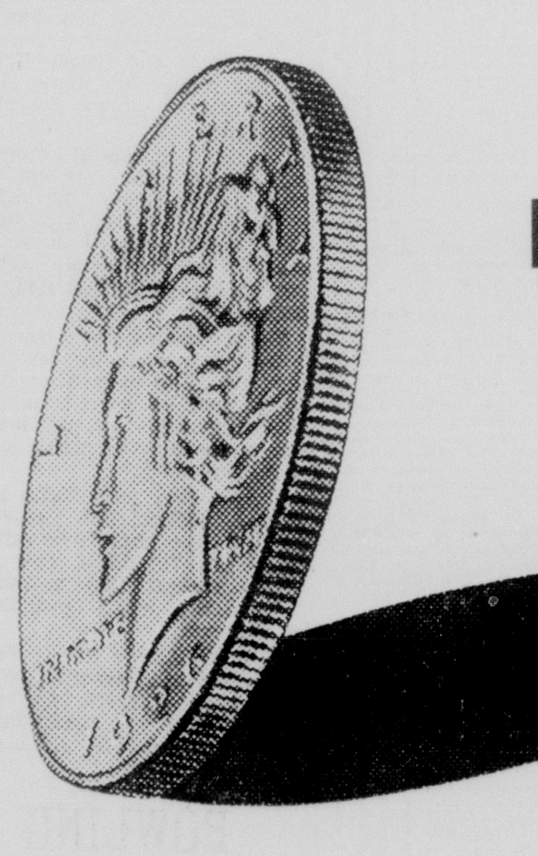

It keeps on rolling ... AND MONROE PROSPERS

During the past year our country produced more, sold more, built more, and earned more for peaceful pursuits than ever before in a single year.

For more than two years, Associates Discount Corporation in Monroe has provided the helpful hand of credit to hundreds of men and women in this area, enabling them to obtain private ownership of their automobiles.

Associates Discount Corporation in Monroe stands ready today, and for years to come, with helpful financing for you and your neighbors.

Next time you buy a car, be sure to *ask your dealer* for the Associates Plan.

Associates

ASSOCIATES DISCOUNT CORPORATION

317 North Second Street

MONROE, LOUISIANA

Telephone: 2-4421

"Providing the best in finance and insurance service to Louisiana auto owners"

Cook, Martinez Tapering Off For Fight

FUSS BOOMS BOUT

Dupas, Martinez Fight Attractive

By ED TUNSTALL

NEW ORLEANS, April 6 (AP)—An unsuccessful attempt tinged with racial overtones to prevent Ralph Dupas from meeting Vince Martinez Monday night may produce the biggest boxing gate here since the Jim Corbett-John L. Sullivan fight 65 years ago.

Promoter Heard Ragas looks for more than 10,000 fans and a gross gate of $50,000 for the bout at Pelican Stadium, home of the city's entry in Southern Association baseball. Should Ragas' prediction materialize, the gate would eclipse the modern mark of $43,000 set when Dupas beat Brooklyn's Frankie Ryff in 1955.

Statistics are a little hazy, but Corbett and Sullivan fought before a $6_,000 house in the Tournament of Champions in September 1892.

Allegations that Dupas is a Negr_ jeopardized the match, but the State Athletic Commission decided after two hearings that no evidence had been presented to warrant calling off the fight. The commission also held, in effect, the accusations by Mrs. Lucretia Gravolet of Plaquemines Parish, La., that Dupas hal Negro parents had no substance.

A law passed by the state Legislature last year forbids racially-mixed competition.

Ragas was on pins and needles during the hearings and went to court seeking an injunction to prevent the commission from meeting. But he was the first to admit the furore aided the gate tremendously with the advance sale today over the $25,000 mark.

Dupas, a 21-year-old product of the French Quarter school of boxing that produced former bantamweight champion Pete Herman, the Docusen brothers and Willie Pastrano, will be making his first strat against a name welterweight. He shows decisions over ranking lightweight contenders Kenny Lane, Cisco Andrade, Baby Vasquez and Johnny Gonsalves and is now looking for greener fields among the welters.

Dupas is ranked sixth in latest listings by both Ring Magazine and the National Boxing Assn., off a record that shows 64 victories, eight losses and five draws.

The 27-year-old Martinez, a deadly counter-puncher from Paterson, N.J., is rated No. 6 among welterweights by both ring and the NBA. He has won 54 of 58 bouts and 28 of his opponents have failed to go the distance.

The question of Dupas' racial status had far-reaching effects. Abe Greene, a commissioner of the NBA and associate editor of the Paterson Evening News, called the state law banning mixed bouts "un-American and iniquitous." He said boxers should avoid the state until the law is stricken from the books.

The bout will neither be broadcast nor telecast.

Martinez is a slight early favorite, but speculation along the city's Bop Boulevard is that a Dupas at his peak will find the slower-moving Martinez an easy target. But the prime question fight fans are asking is: How much of a mark did all the tumult on the racial issue leave on Dupas?

Nunn-Bush

Ankle Fashioned Oxfords

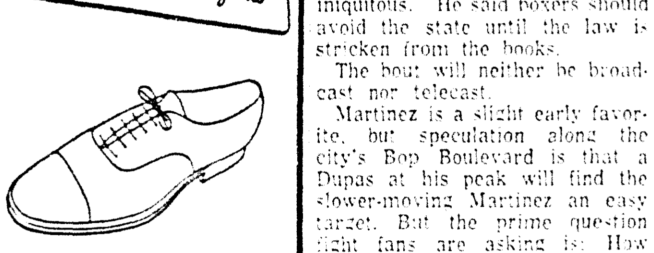

Ankle-Fashioning, exclusively Nunn-Bush, prolongs the original fine appearance of Nunn-Bush Shoes, gives you extra months of good looks.

● EASY PARKING

HANELINE'S men's wear

703 N. 4th

Between Hiller's and Northside Post Office

FALSE ALARM PAYS

MILWAUKEE — (UP) — Co-eds at Marquette University's O'Donnell Hall sent Fire Chief Ed Wischer $200 to pay the department for answering a false alarm. A fire-alarm box on the first floor of the girl's dormitory broke, sending 350 girls from the building. They re-entered when no trace of a fire was found.

a most marvelous lightweight suit...

MIRACON

with the perfect balance of 50% Dacron and 50% Worsted

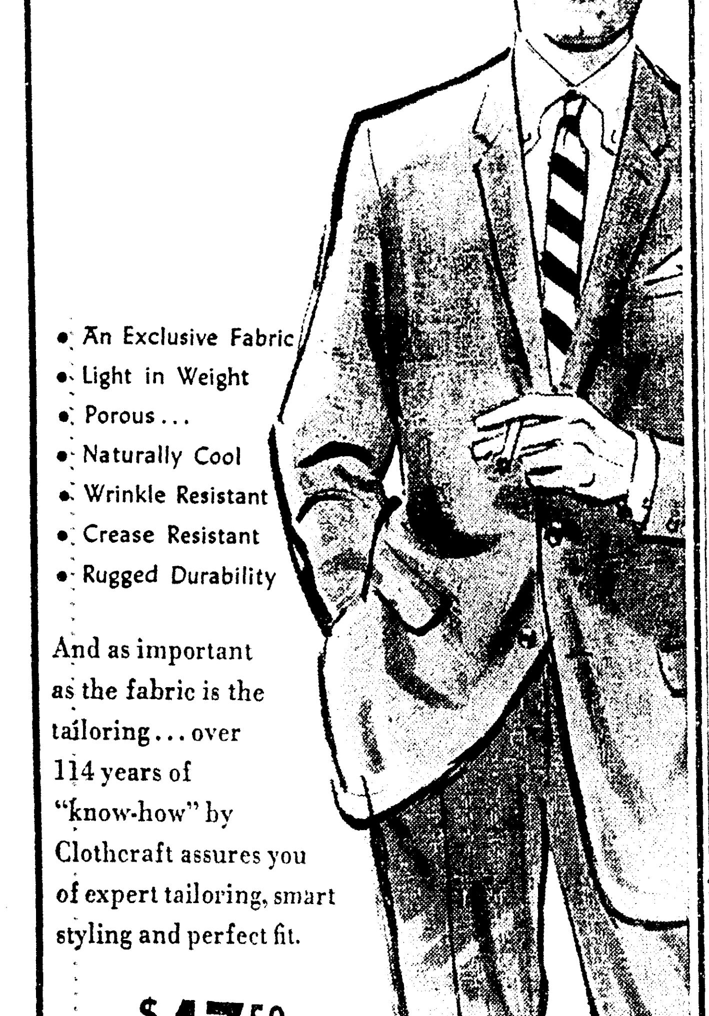

- An Exclusive Fabric
- Light in Weight
- Porous...
- Naturally Cool
- Wrinkle Resistant
- Crease Resistant
- Rugged Durability

And as important as the fabric is the tailoring... over 114 years of "know-how" by Clothcraft assures you of expert tailoring, smart styling and perfect fit.

$47.50

D. Masur AND SONS

★ Dial 3-6940

★ Open a 90-Day Charge Account —You Pay Only 1/3 Each Month

★ 101 DeSiard "Quality Men's Lines Since 1889"

Kallio Offers 5-Fight Card Here Tuesday

Clarence Cook, the Bastrop policeman, and Jimmy Martinez, the busy beaver from Phoenix, Ariz., are primed for their third ring meeting when they clash in the ten-round main event at Gus Kallio's Arena here Tuesday night.

Each holds a win over the other—Clarence beat Jimmy last August but the Arizona traveler squared accounts here in January—and each is anxious to take this "rubber match" of their middleweight series.

The Martinez victory here went in the books as Cook's first loss in a long string of triumphs on cards promoted by Kallio, and a month later Clarence took another defeat here in what observers called one of the finest fights of his career when he was decisioned by Ernie Smith of Ohio.

"I'm plenty ready for this one," declared Cook yesterday as he went through his tapering off work. "I'm better acquainted with Martinez' style and figure I Paul, Minn., last month when he I was a little to confident in our last fight, having already beaten him the first time, but I've learned he's plenty cagey and clever. I've got my work cut out for me and know I'll have to give my best. That's what I intend to do."

Cook won his last outing in St. Paul, mn., last month when he decisioned Jim Hegerle in ten.

Martinez who holds wins over such "name" fighters as Al Andrews, Hegerle, Del Flanagan (beaten twice by Cook), Bobby Dykes, Peter Mueller, Charley Salas, Joe Miceli, and Bobby Jones, followed his January win over Clarence with a trip to South Africa where he defeated the South African champion Jim Elliott at Johannesburg. Martinez' skipper, Dewey Fragetta of New York, has since been drumming for a non-title bout with middleweight king Gene Fullmer and believes he has a June date in the bag. Martinez arrived on the Monroe scene last night and gets a tune up today.

The 26-round card includes a quartet of four-round preliminaries, one of which serves to introduce a new local product, Ray White, towering 165-pounder, who will take on the more seasoned stringbean Dewayne Garris, late of Farmerville, but now a Monroe bread salesman.

Fight fans are well acquainted with the lean Garris, a 162-pounder, but White will stretch a couple of inches taller, and both are hard hitting boys.

A pair of scrappy little men, Jimmy Rankin, 128, Shreveport, and Ruhl Brumley, 127, Oak Grove, are paired for another of the four-rounders.

Promoter Kallio has rounded out his card with some classy Negro talent that matches Columbus Marshall, 160, Shreveport, against Robert Williams, 160, Monroe, and Jesse Goins, 144, Monroe, against Richard Ringer, 146, New Orleans.

Advanced ticket sales are continuing at Kallio's Arena and Fink the Tailor, here, at City C. and A. Club in Bastrop, and Pippen's Cafe in Oak Grove.

Neville Links Team Topples Byrd, Bolton

Neville High School's state title golf runner-up team from last year whalloped Byrd of Shreveport and Bolton of Alexandria in a trianglier meet at Shreveport's Querbes Park, 8½—3½ and 9—3, respectively Friday. Byrd beat Bolton 9—3.

Larry Loftin sponsors the Neville golf team.

The Tigers have not been practicing as a team for more than a couple of weeks, but showed amazing polish against the two Class AAA high schools.

The summaries:

Byrd-Bolton Match —Doug Farr (Bolton) defeated Pat Writht, 3-0; Robert Blewett (Byrd) defeated Bob Jamerson, 3-0; Rod Yeager (Byrd) defeated Frank Fletcher, 3-0; Billy Coker (Byrd) defeated Frank Bolton, 3-0. Final, Byrd 9-3.

Byrd - Neville Match — Wright (Byrd) defeated Jim Harper, 2-1; Joe Thomas (Neville) defeated Blewett, 3-0; Bennie House (Neville) defeated Yeager, 3-0; Coker (Byrd) tied Larry Tilley, 1½-1½. Final, Neville, 8½-3.

Bolton - Neville Match — Farr (Bolton) defeated Harper, 3-0; Thomas (Neville) defeated Jamerson, 3-0;; House (Neville) defeated Fletcher, 3-0; Tilley (Neville) defeated Bolton, 3-0. Final, Ne

8 Spots Open For Colonial Invitational

DALLAS, April 6 (UP)— Only eight places remain to be filled in the field for the $25,000 Colonial National Invitation Golf Tournament with the addition of Pete Cooper, Lakeland, Fla., as the 40th entry Saturday.

The addition of Cooper completed the list of every 1957 PGA tour champion as a contestant in the select Colonial field for the May 2-5 tournament.

Former Colonial champions will select two of the remaining eight berths, while the other six will be determined on showings on the winter tour which concludes tomorrow with the final round of the Masters Tournament in Augusta, Ga.

WILL LEAD DEMONS

Guard Bryant "Red" Lewis, left, of Haynesville, and halfback Charles Hennigan, right, of Minden, have been elected to co-captain the Northwestern State Demons on the football field next fall, Head Coach Jack Clayton announced this week. Both will be seniors next season. (Northwestern photos)

EQUALS WORLD MARK

Morrow Standout Of Texas Relays

By LLOYD LARRABEE

AUSTIN, April 6 (UP)—Flashy Bobby Morrow, track's "golden boy," led a parade of records Saturday in the 30th annual Texas Relays as he anchored Abilene Christian to a fleet 40.2 second run in the quarter-mile relay, equalling the accepted world record.

Morrow, acclaimed the meet's "outstanding performer," kicked his team home in the fastest time ever made around a two-turn track in the 440, only a matter of minutes after he set a meet record of 9:3 seconds in becoming the first runner ever to win three Texas Relay crowns in the 100-yard dash.

The blond speedester was pressed for outstanding honors by Texas' Eddie Southern, who anchored his team's victory in the mile relay in a race which saw Morrow run the third leg rather than his customary anchor lap.

Morrow handed Tbilene Christian anchorman James Segrest a two-yard lead opening the last lap, but Southern overcame that margin to lead Texas to the mile relay crown by some 10 yards in a record 3:12.8.

Texas, which also won the half-mile relay Friday night in a world-record time of 1:22.7, was named the outstanding team.

All told, 11 meet records — including Texas' world record and Abilene Christian's world record-tying events — were chalked up in the two-day show, witnessed by a record 16,500 fans in clear, sunny weather.

Morrow and Kanusas' Al Oeter, Olympic discus champion, were the only defending title-holders who retained their crowns.

Oerter smashed the meet's discus mark with a throw of 180 feet, 9 1 2 inches made in preliminaries Friday.

Southern, who set a hurdles record in last year's Olympics, won the 120-yard high hurdles, ran on Friday night's world record half mile relay team, anchored Texas' victorious 460-yard hurdles shuttle relay foursome, and ran on Texas' quarter-mile effort which fell to Abilene Christian.

Morrow's third-spot lap in Abilene Christian' mile relay second-placer marked the first time he had run a 440 lap while in college.

Joe Rose of Arizona State College at Tempe smashed the Texas Relays' pole vault record as he soared 14 feet, 3 3-4 inches, eclipsing the old meet mark of 14 feet, 2 1-4 inches set by Oregon's George Rasmussen in 1949.

Kansas provided a strong entry as the Jayhawks captured championships in the four-mile two-mile and distance medley relays, and Oerter led the field in the discus.

The college division leader was Kansas State Teachers of Pittsburg, Kan., which won the mile and half-mile relays, and finished second in the spring medley and quarter-mile relays.

Billy Hollis, a Baylor freshman tied a mark originally set in 1939 as he ran the 100-yard dash in 9.6 seconds.

San Angelo furnished the spark in the high school class, as the West Texas school gained titles in the quarter-mile and mile relay and Roy Eisenbach raced the 440-yard run in a record 48.6 seconds, all Friday night.

Pasadena captured two crowns Saturday as Morris Cherry won the 120-yard high hurdles and Bert Coan was the victor in the 100-yard dash.

Gents' Tennis Team Defeats McNeese Foe

SHREVEPORT, La., April 6 (AP)—In a season opener Centenary took its first tennis victory in two years today by beating McNeese State 4-3.

The final doubles match broke a 3-3 tie as Henry Nicholson and Winston Miller of Centenary teamed to beat Larry Nugent and Pete Gaskin 6-1, 6-1.

Summary:

Robert Nelson (M) beat Henry Nicholson 6-1, 6-3.

Pete Gaskin (M) beat Bill Dupre 6-3, 7-5.

Nouri Gharheman (C) beat Larry Nugent 6-2, 6-4.

John Lee (C) beat Gene Vance 6-4, 5-7, 6-2.

Winston Miller (C) beat Glenn Hathaway 6-3, 7-5.

Nelson-Gaskin (M) beat Dupre-Gharheman 6-2, 6-3.

Nicholson-Miller (C) beat Nugent-Gaskin 6-1, 6-1.

Round Table Beats Abbey In Rich Run

SAN MATEO, Calif., April 6 (AP)—Round Table, second choice in the betting at 9-5, waltzed to an easy 4½ length victory today in the $52,500 Bay Meadows Derby. Favored Swirling Abbey was second.

Jockey Ralph Neeves held the sophomore son of Princequille on top from wire to wire in the mile and one-sixteenth race before 21,912 fans. Irisher was third.

The Bay Meadows was the final western prep for the Kentucky Derby May 4.

Time on a fast track was 1:41.3. It was the fastest time ever run by a 3-year-old over the Bay Meadows strip. It was 4-5 of a second off the track record set by Bobby Brocato—like Round Table—owned by the Kerr Stables of Oklahoma City.

Round Table was never in trouble. It was a three horse race in the small field of six. Round Table fought offf a backstretch challenge by Buford, who finished a poor fourth.

Swirling Abbey, except for Buford's brief challenge, ran second all the way.

The winner paid $5.60, $2.60 and $2.60, Swirling Abbey $2.40 and $2.30 and Irish $2.60.

Four of the field—Round Table, Swirling Abbey, Irisher and Buford—are nominated for racing's triple crown—the Kentucky Derby, Preakness and Belmont Stakes.

Owner Travel M. Kerr said he "would sleep on" whether to send Round Table to the Louisville classic.

SOLUNAR TABLES by John Alden Knight

The schedule of solunar periods has been taken from John Alden Knight's Solunar Tables. Plan your days so that you will be fishing in good territory or hunting in good cover during these times, if you wish to find the best sport that each day has to offer.

The major periods begin at the times shown and last for an hour and a half or two hours thereafter. The minor periods are of somewhat shorter duration.

A.M.	TODAY		P.M.
Minor	Major	Minor	Major
11:10	5:00	11:45	5:30
A.M.	TOMORROW		P.M.
Minor	Major	Minor	Major
....	5:55	12:05	6:25

PUTTER FAILS CHAMP

Jessen Overtakes Hagge In Tourney

BEAUMONT, April 6 (UP)—Unruly putter and short irons cost defending champion Marlene Bauer Hagge her undisputed lead in the Babe Zaharias Open Golf Tournament Saturday and newcomer Ruth (Wheaties) Jessen of Seattle shared the 36-hole lead with Mrs. Hagge at 150.

The rebellious clubs brought on five big bogeys on the front side for Mrs. Hagge and it took a spectacular 22-foot eagle putt on the par 5 12th hole to enable her to rally for a 41-37—78 to go with her one-under-par 72 of Friday.

The 20-year-old Miss Jessen saw her game soar a bit, too, but she got by with a four-over-par 77 that left her sharing the lead with tomorrow's 18 holes still to go.

Strong winds again buffeted the 6,300-yard Beaumont Country Club layout and they played havoc in general with nearly everyone's short iron game.

Betty Dodd, the Texas red-head playing out of Louisville, Ky., held onto third place, but her score jumped three strokes to a 77 Saturday for a two-day total of 151.

The best golf of the day was shared by three veterans — Betty Jameson of San Antonio, Mickey Wright of San Diego, Calif., and Patty Berg of St. Andrews, Ill., each of whom posted one-over-par 74s.

Miss Jameson's round boomed her into fourth place at 152, a stroke ahead of Wiffi Smith of St Clair, Mich., and Joyce Ziske of Waterford, Wis., who posted a 77 and 75, respectively, Saturday.

Miss Wright, who blew a two-foot putt on the ninth to take a bogey, was alone at 154 in seventh place, while Miss Berg and Gloria Armstrong of Oakland, Calif., shared eighth spot with 156s.

Miss Berg, whose putter had her muttering to herself Friday, was razor-sharp on the greens Saturday, but her pitching game was thrown off course by the winds as she clipped seven strokes off her opening round 81.

Faye Crocker of Montevideo, Uruguay, U. S. Women's Open champ matched Miss Ziske's 75 for one of the day's better scores, as did Kathy Cornelius of Dayton, O., and they moved up to share the 156 bracket.

Clifford Ann Creed, the Opelousas, La., youngster who led the amateur contingent with an 82 Friday, posted a fine 78 Saturday for a 160 total and an eight-stroke spread over her closest challenger, Jo Ann Bruni of Laredo, Tex., whose second straight 84 put her at 168.

Marlene Bauer Hagge	72-78—150
Ruth Jessen	73-77—150
Betty Dodd	74-77—150
Wiffi Smith	76-77—153
Joyce Ziske	78-75—153
Mickey Wright	80-74—154
Patty Berg	81-74—155
Gloria Armstrong	76-79—155
Kathy Cornelius	81-75—156
Fay Crocker	81-75—156
Betsy Rawls	78-79—157
Diane Garrett	78-79—157
Vonnie Colby	80-78—158
Gloria Fecht	78-80—158
Bonnie Randolph	78-80—158
Bev Hanson	83-77—160
Bettye Mims Danoff	84-82—166
—Clifford Ann Creed	82-78—160
—Jo Ann Bruni	84-84—168

—Denotes amateur.

MID-SOUTH SUPPLY CORPORATION

PIPE VALVES FITTINGS

DISTRIBUTORS OF LESCHEN WIRE ROPE

NEW PIPE

GALVANIZED & BLACK

ALL SIZES

2901 Louisville Phone 2-6166 2-6167

It keeps on rolling ... AND MONROE PROSPERS

During the past year our country produced more, sold more, built more, and earned more for peaceful pursuits than ever before in a single year.

For more than two years, Associates Discount Corporation in Monroe has provided the helpful hand of credit to hundreds of men and women in this area, enabling them to obtain private ownership of their automobiles.

Associates Discount Corporation in Monroe stands ready today, and for years to come, with helpful financing for you and your neighbors.

Next time you buy a car, be sure to *ask your dealer* for the Associates Plan.

Associates

ASSOCIATES DISCOUNT CORPORATION

317 North Second Street

MONROE, LOUISIANA

Telephone: 2-4421

"Providing the best in finance and insurance service to Louisiana auto owners"

Majors Inventory '57 Talent

SISLER RECOUNTS

Moaning Low Ebb Of First Sackers

By ARNOLD ZEITLIN

NEW YORK, Aril 6 (AP)—"There aren't as many good first basemen today as there used to be" in the major leagues, George Sisler, one of the greatest, said today.

The Hall of Fame first baseman blamed the shortage of slugging first sackers in part on high school and college baseball coaches who "put the big, slow guys who can't run or do anything" at first base and concentrate on developing shortstops and pitchers.

A check of the American League, once a haven for the havy hitting first baseman, backs up Sisler, 63, special field assistant to Manager Bobby Bragan of the Pittsburgh Pirates. Previously, Sisler was chief Pirate scout for five years.

The former St. Louis Browns great talked by telephone to the Associated Press from his Pittsburgh home. He is resting after spending a month in the hospital.

"In the scouting end of baseball," Sisler said, "every group of boys we see, the greatest proportion are pitchers or shortstops. First base isn't the popular position it once was.

"The high school or college coach figures he needs pitching and strength down the middle from catcher to center field to win. He works at developing pitchers and fast infielders. He's willing to get by with a big, slow fellow at first.

"Kids would rather be pitchers or shortstops before first basemen. They feel they're more important in the game because they get the headlines and the big bonus checks."

Regular first basemen in the American League averaged .283 as a group last season. Vic Wertz of Cleveland played in 133 games at first to lead the regulars in that department. Wertz also was leading first baseman in home runs (32) and runs batted in (106). He hit .264.

Mickey Vernon (.310) of Boston and Bill Skowron (.308) were the lone American regulars at first to top .300.

While four American League clubs played the same man at first in 100 games last year, 20 years earlier seven of the clubs employed first basemen at least 139 games or more. The 1936 regulars batted an average of .324.

Lineups were dotted with the names of such first sackers as Lou Gehrig (155 games, 49 homers, 152 RBI and a .354 average) of the Yankees; Jimmy Fox (139, 41, 143, .338) of the Red Sox; Hal Trotsky (151, 42, 162, .343) of the Indians; Zeke Bonura (146, 12, 138, .330) of the Chicago White Sox; Joe Kuhel (149, 16, 118, .321); and Jim Bottomley (140, 12, 95, .298) of St. Louis.

Sisler in 1926 hit .289, collected seven homers and drove in 71 runs in 149 games. Most managers today would welcome such a performance. But it was below averave for a year when regulars averaged .300.

Cleveland's George Burns burned up the league with a .358 average and 114 runs batted in. He hit four home runs. Gehrig hit 18 homers, batted .313 and drove in 107 runs in his sophomore year.

Every club in the league had a first baseman who played at least 100 games. In addition to Burns, Gehrig and Sisler, three others hit between .294 and .299, another hit .287 andt he last hit .264.

"These things sometimes run in cycles," Sisler said hopefully. "We have a shortage of first basemen now. In two or three seasons, we might have 16 good prospects—enough for everybody."

Two Neville Athletes Win Relay Points

SHREVEPORT, La., April 6 (Special) — Joe Cage, a 14-year-old freshman, and Bill Dupriest helped Neville of Monroe score 14 points, good for tenth place in the first annual Indian Relays held at Fair Park High School Saturday afternoon.

Cage, a great track and field prospect for the Tigers, hurled the javelin 165 feet to win that event. Dupriest later won the 220-yard dash with a time of 23.19.

Ouachita of Monroe failed to score.

Other Tiger points came when 880-yard relay team placed fifth, Larry Reeves laded fifth in the 220, and Al Knipping finished fifth in the hop-step-jump.

Haynesville won the meet with 63½ points, beating out host Fair Park which placed second with 46½. Natchitoches was third with 26.

Another 2-AA school, Jonesboro-Hodge, was eighth with 18.

The outstanding event of the Indian Relays, the first trank and field meet ever held at Fair Park, was the mile run, where Wayne Olds, of the Tribe, and Glen Hartsell of Haynesville, staged a spectacular duel. Hartsell laid back in the field until the final lap when his strong finishing kick pushed him into second place, less than a second behind Olds' winning time of 4:38.9.

AUTO MUFFLERS INSTALLED WHILE YOU WAIT
UNCONDITIONAL GUARANTEED
PRICES INCLUDE INSTALLATION

FORDS AS LOW AS	7.05
CHEVROLETS AS LOW AS	6.65
PLYMOUTHS AS LOW AS	10.50
OLDSMOBILES AS LOW AS	9.82
BUICKS AS LOW AS	10.00
CADILLACS AS LOW AS	14.60
PONTIACS AS LOW AS	8.95

Call for Price on Other Make Cars. Clamps and Tail Pipes Extra If Needed
WEINBERG AUTO PARTS CO.
1202 DeSiard, Ph. 8865
OPEN SATURDAYS ALL DAY

Reese Plans Check Of His Ailing Shin

DALLAS, April 6 (UP)—Brooklyn Dodger shortstop Peewee Reese will visit Dr. C. P. Litchcomb, orthopedic specialist, in Fort Worth Sunday to have his bruised left shin examined.

Reese suffered the injury in Clearwater, Fla., March 26 and missed a week of play. The shin still is badly discolored and has not been healing as rapidly as expected.

Power, Faults Of Every Club Being Culled

By JOE REICHLER

ST. PETERSBURG, Fla., April 6 (AP)—The 16 major league managers, after six weeks of spring training, were taking inventory today with opening day only 10 days away. Here are some of the strengths and weakness of each club:

National League

Brooklyn: Strengths —Return of lefthander Johnny Podres ... impressive play of Charley Neal at second and Don Zimmer everywhere. . .Development of pitchers Don Drysdale and Sandy Koufax —Surprise showing of rookie southpaw Rene Valdez. . .Presence of such proven veterans as Pee Wee Reese, Duke Snider, Gil Hodges, Carl Furillo, Jim Gilliam, Don Newcombe and Sal Maglie.

Weaknesses—Carl Erskine's arm ailment ... uncertainty over Roy Campanella's mellow hand and age ... gap at third left by the retired Jackie Robinson ... rookie Don Demeter's failure to plug left field hole.

Chicago: Strengths — Ernie Bank's power ... pitching of veteran Bob Rush and youngsters Moe Drabowsky and Don Kaiser . . .fine showing of rookie second baseman Casey Wyse and outfielder Jim Bolger.

Weaknesses—Lack of established outfielder and hard hitting catcher. . .question mark at first base . .thin second line pitching. .shortage of power in outfield.

Cincinnati: Strengths — Power-packed lineup with exception of second, third and shortstop . . majors' outstanding double play pair in Johnny Temple and Roy McMillan. . .strong one-two catching in Ed Bailey and Smokey Burgess. . .fine relief pitcher in Herschel Freeman ... Manager Birdie Tebbetts.

Weakness — Doubtful status of injury-plagued Ted Kluszewski and sore-armed Frank Robinson ... overbalanced lefthanded power, prey for southpaw pitching. . .staff lacks a "stopper."

Milwaukee: Strengths—Standout pitching in league ... continued development of league's leading hitter Henry Aaron and fine spring form displayed by Eddie Mathews, Johnny Logan and Joe Adcock. .. new spirit and hustle instilled by Manager Fred Haney . . .Red Murff's emergence as relief ace.

Weaknesses — Memory of last year's September foldup. . .continued question marks at second base and left field. . .lack-lustre bench.

New York: Strengths — Willie Mays, Johnny Antonelli and Red Schoendienst ... blossoming of rookie Andre Rodgers into shortstop prospect. . inspired play of Whitey Lockman.

Weaknesses — Glaring catching shortage resulting from loss of Bill Sarni ... question marks at first, third and left field ... shortage of pitching and power.

Philadelphia: Strengths —Solid pitching headed by Robin Roberts, Curt Simmons, Harvey Haddix and Jim Hearn ... promise of rookie hurlers Don Cardwell, Jack Sanford, Dick Farrell and Seth Morehead ... power of Stan Lopata, hustle of Solly Hemus, steadiness of Willie Jones and Richie Ashburn ... possibility of Chico Fernandez (obtained from Dodgers) filling Granny Hamner's shoes.

Weaknesses — Questionable status of first base and right field ... lack of lefthanded power.

Pittsburgh: Strengths — Dependable pitching duo of Bob Friend and Ronnie Kline. . .fastest and finest defensive outfield in Bill Virdon, Lee Walls and Bob Clemente. . .power of Frank Thomas and Dale Long ... double play prowess of Bill Mazeroski.

Weaknesses — Devoid of experienced catcher with a punch ... slowness of infield. . .lack of power in outfield. . .absence of fourth starting pitcher.

St. Louis: Strengths —Presence of old pros Stan Musial and Alvin Dark. . .improved pitching. . . power supplied by Del Ennis, Ken Boyer and Wally Moon.

Weaknesses — Dismal spring showing of Vinegar Bend Mizell . . .failure to fill center field berth . . .weak bench. . .shortage of power.

American League

Boston: Strengths — Ted Williams' good health ... majors' No. 1 outfield in Jimmy Piersall, Jackie Jensen and Williams. . . catching strengthened by addition of rookie Haywood Sullivan.

Weaknesses — Big infield problem, especially weakness at shortstop. . .lack of lefthander on staff and question marks after Tom Brewer and Frank Sullivan ... failure of highly heralded youngsters to live up to expectations.

Chicago: Strengths —Best double play combination Luis Aparicio and Nellie Fox and center fielder Larry Doby. . .strong front line pitching of Bill Pierce, Dick Donovan, Jim Wilson and Jack Harshman.

Weakness — Question marks at first and third base . .crying need for a No. 4 hitter. . shortage of lefthanded power.

Cleveland: Strengths — Still brilliant pitching staff headed by Herb Score, Bob Lemon and Early Wynn ... hitting of Al Smith and Vic Wertz new spirit infused by Manager Kerby Farrell and coach Eddie Stanky ... promise of rookie Roger Maris.

Weaknesses — Big gap at third following retirement of Al Rosen ... lack of punch and presence of slow-footed athletes.

Baltimore: Strengths — hitting outfielder Bob Nieman and catcher Gus Triandos ... team's all-around defense ... promise of newcomers Al Pilarcik in outfield and Brooks Robinson at third.

Weaknesses — Thin in pitching and reserves . unsettled outfield ... light-hitting lineup minus lefthanded strength.

Detroit: Strengths — potent pitching trio Frank Lary, Billy Hoeft and Paul Foytack ... powerful hitting trio Al Kaline, Harvey Kuenn and Charlie Maxwell.

Weaknesses — doubts at first and third ... inadequacy behind the plate ... mediocrity in center field ... inconclusive search for fourth starter.

New York: Strengths — same team that won world championship with addition of promising rookies in Tony Kubek and Bobby Richardson ... brilliant spring pitching of Tom Sturdivant . amazing versatility of personnel.

Weaknesses — Mickey Mantle's recurring leg injuries .. .possibility of overconfidence and complacency.

Kansas City — Strengths — Additional power of Lou Skizas and Bob Cerv . . . .catching of Hal Smith . . . .pitching improved by addition of Tom Morgan, Virgil Trucks, Rip Coleman and Lefty Maurice McDermott.

Weaknesses — Harry Simpson's prolonged leg injury ... lack of speed and defense in outfield. . . question at second base and doubtful status of pitching.

Washington strengths — Improvement of outfielder Jim Lemon ... return to health of Eddie Yost . . . .pitching promise of Pete Ramos, Camilo Pascual, Chuck Stobbs and Ted Abernathy ... strong catching of Clint Courtney, Lou Berberet and Ed Fitzgerald.

Weaknesses — Glaring weaknesses in center field and shortstop ... thin second line pitching ... poor relief pitching . . . .lack of lefthanded power.

FROM 2ND TO 5TH

Flag Remote For Red Hose

By JACK HAND

SARASOTA, Fla., April 6 (AP)—The Boston Red Sox can finish anywhere from second to fifth in the American League race this year but they lack the infield strength and pitching depth to seriously challenge the New York Yankees.

A year ago there were many who picked the Red Sox to beat out the Yanks on the strength of rosy promise by the youngsters The kids failed to click and Manager Mike (Pinky) Higgins now has fallen back to veterans Billy Klaus and Gene Mauch to plug the gap in the middle of his infield.

Here's the way Higgins looks at his club:

"It all hinges on our pitching. If we get better pitching I don't see why we can't move up in the race."

It wouldn't take too much to move up in the race for the Red Sox in fourth place were only one game behind Chicago and four back of runnerup Cleveland. On the other hand, they were only two games ahead of fifth - place Detroit. Oh yes, the Yanks were 13 games up front.

"When we left here last year, we thought our pitching was going to be the best part of our club," said Higgins. "Outside of Frank Sullivan, Tom Brewer and Ike Delock it wasn''t too good.

"Brewer and Sullivan are two solid starters and Dave Sisler should be better with a year under his belt. Willard Nixon has been slow coming around and Mel Parnell thinks he is fine after his operation but we'll have to wait and see.

"Last year we were figuring Bob Porterfield for 13 or 14 games and he only won three. He's got to be better than that."

Higgins feels keenly the lack of a solid lefthanded starter. If Parnell comes around, he'll have one. Otherwise, it's strictly a righthanded staff.

"If you just look at the records you'll see how important that lefthander can be," said Higgins. "Look at the top pitchers. Whitey Ford, Billy Pierce, Billy Hoeft, Herb Score, all lefthanders."

The Red Sox still hope to make a deal for a lefty, possibly with the Washington Senators, but it's still in the talking stage.

As of now, Boston's pitching lines up like this:

Brewer (19-9), Sullivan (14-7), Sisler (9-8), Nixon (9-8) and Porterfield (3-12) with Delock (13-7), George Susce (2-4) and Russ Kemmerer (12-14 at San Francisco) in the bullpen. Parnell (7-6) is strictly an "if."

The outfield, of course, is the strongest part of the club with Ted Williams (.345) in left, Jim Piersall (.293) in center and Jackie Jensen (.315) in right. Gene Stephens (.270) and Faye Throneberry (.220) are the extras.

Williams, 38, missed five weeks last spring due to an injury suffered on the second day of the season. Except for diversionary "popoffs" this spring, he has been tending strictly to business with hopes of winning the batting title. Piersall, just finding himself at bat, is one of the top defensive men in baseball and Jensen lends that heavy bat and 97 runs batted in from right field.

The infield has been the big question through the Sox's training stand at Sarasota and the trip to California and Arizona. After many experiments involving Billy Consolo (.182) and Milt Bolling (.212) it seems to have settled down to a set pattern.

Dick Gernert (.291) will share first base with 38 - year - old Mickey Vernon (.310) depending on the enemy pitching and the ball park. Mauch (.348 at Los Angeles), purchased for $100,000 after failing in previous big league trials, is set at second with Klaus (.271) returning to short. Frank Malzone (.296 at San Francisco) is back for another try after batting only .165 in 27 games with Boston last spring. Ted Lepcio (.261) will play third if Malzone falters and Billy Goodman (.293) the general handyman will be available for first or second.

Haywood Sullivan (.296 at San Francisco) comes along to give Sammy White (.245) and Pete Daley (.267) a hand in the catching department.

NATS OUTLAST REDS

CHATTANOOGA, Tenn., April 6 (AP)—Washington's Senators overhauled Cincinnati's Redlegs, 12-10, today in an exhibition game slugfest, with each club rapping out 15 hits.

Cincinnati	011 220 400—10	15 3
Washington	140 013 30x—12	15 3

Gross, Acker (4), Scantlebury (7) and Burgess, Bailey (7); Stone, Brodowski (6), Hyle (8) and Fitz Gerald.

Semi-Pros Will Put Monument At Fort Wayne

WICHITA, Kan., April 6 (AP) — A Bronze monument will be warded to Fort Wayne, Ind., as leading producer of national semi-pro baseball champions, the National Baseball Congress said today.

Ray Dumont, congress president, said the monument will be provided for the new baseball park being built at Fort Wayne.

Fort Wayne won its fifth U. S. semi-pro crown last year. All five title-winning teams have been managed by John Braden. Previous U. S. titles were won from 1947 through 1950.

The Indiana city's team won the first interhemispheric series against Japan in 1950, in Tokyo. Fort Wayne won the second global series at Milwaukee last fall.

Centenary Tips Southern State In 10-7 Scrap

SHREVEPORT, La., April 6 (AP)—Pitcher Sam Maxey singled in the bottom of the eighth to score Jim Whitler's winning run today as Centenary whipped Southern (Ark.) State 10-7.

Doug Dildy and J. W. Evers each homered for the visitors and Dean Busboom got a homer for Centenary.

Soun. State	003 010 201— 7	11 3
Centenary	410 010 13x—10	12 3

Coppette, Pickering (8) and Staten; Stahl, Maxey (5), Yeager (8) and Mosher.

SAVE 25% With Membership Fee Plan on each renewal
JIMMY TERRY
604 N. 4th St.
Phone 2-2450
State Farm Mutual Automobile Ins. Co.
STATE FARM INSURANCE

PODRES BEWARE!

Chunkers Rarely Rally From Army

By DON WEISS

NEW YORK, April 6 (AP)—Brooklyn Dodgers Manager Walter Alston said it the other day:

"Johnny Podres has looked great. With him back from service, plus all the fellows we had last year, the pitching staff could be the strongest I've ever had at Brooklyn."

Whoa, there, Walter! Past experience shows the odds will be against Podres and any other pitcher who is coming back to the major leagues after time out called by Uncle Sam.

It has worked that way for some of baseball's most established stars let alone youngsters who were just beginning to realize their pitching potential when a call to service intervened.

The current Dodger ace, Don Newcombe, was an established 20-game winner when he went into the army after the 1951 season. His first season back, 1954, Big Newk won a paltry nine games and the Dodgers ran second to the New York Giants, the only year they've been away from top money since '51.

Lefthander Curt Simmons, who with Robin Roberts pitched the Phils to their "wonder" pennant in 1950, spent the next two years in service. It wasn't until late last season that he began to show consistently his pre - service form.

Wilmer (Vinegar Bend) Mizell, touted a certain 20-game winner in the spring, wound up with a 14-14 record with the St. Louis Cardinals last year, his first season back after two - year service hitch.

Leo Kiely, Chet Nichols, Dick Brodowski, Tom Poholsky and Vern Law are other examples of pitchers who appeared headed straight for stardom, were called into service, and found the touch missing when they returned.

Kiely and Nichols were perhaps the outstanding young left handers produced by the majors in 1951, an especially banner year for baseball kids.

"Another Spahn" was the tag applied to Nichols after his freshman year with the Braves. In his last start, the young lefty beat the Dodgers in a key game as Brooklyn fought to hold off the Giants' run to a "miracle pennant" in '51. He spent the next two years in service and has spent the last three years trying to hang on to his job.

Kiely was a Red Sox rookie star in '51 nd has been travelling back and forth between Boston and the minors since his return. The histories of Poholsky, now with the Chicago Cubs but a member of the Cardinals when he entered service; Brodowski, labelled a "comer" after a fine rookie year with the Red Sox in 1952; and the Pirates' Law have been similar.

There have been exceptions, of course. Whitey Ford left the New York Yankees for army duty after a 9-1 season in 1950 and had an 18-6 mark in 1953, his first season back. Tom Morgan, now with Kansas City, spent 1953 in service while under contract to the Yanks and was a steady pitcher on his return, winning 11 and losing five in '54.

But, then, when does anyone lose with the Yankees?

"Sweetest-running Johnsons ever"
FOR SALE NOW! A WHOLE SUMMER OF FAMILY FUN

A little action right now can mean a lot of relaxation all summer long. So stop at your Johnson dealer's, take a first-hand look at the '57 Sea-Horses. They're models of dependability—the fastest friends a man could have. And the quietest! They're so easy to start and three even have 12-volt electric starting. Five deliver 18 or 35 hp, four others 10, 7½, 5½ or 3. Good news, too, financing can be arranged. Why wait? See these mighty new Sea-Horses mighty soon. Johnson Motors, Waukegan, Ill.

Sea-Horse 10
- Versatile 10 hp—ideal for sportsmen
- Slip-clutch propeller—ends drive pin worries
- Full gear shift—forward, neutral, reverse
- Balanced-Pull starting—even easier than ever
- 6-gallon Mile-Master fuel system included

OBC certified brake hp at 4000 rpm (18s and 35s at 4500)

A million Sea-Horse owners will tell you
JOHNSON KNOWS BEST

YORK SHOP
Enjoy Yourself
CITY CLUB SHOES FOR MEN
... relax in a pair of these smart casuals designed for fun ... and real comfort.

Black & White
Brown & White
All Widths
All Sizes
AS ADVERTISED IN Esquire
PRICES BEGIN AT $7.95
York
230 DeSiard
MONROE
YORK SHOP

Fishin' Fun For Everyone WITH PUSH-BUTTON Magic!

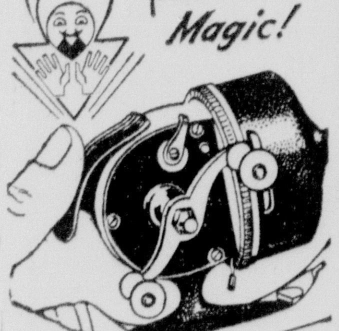

No. 1775
Shakespeare PUSH-BUTTON WONDERCAST
A push of the button—S-W-I-S-H of the rod — PRESTO — you're Push-Button fishing. Bait casting AND spinning advantages combined. Come in — SEE IT — TRY IT. You'll like its many fine features. Comes filled with 6 lb monofilament line.
Save $4.00
Regular Price $19.95
Special Price $15.95
MILLER-GUERRIERO Hdwe. Co., Inc.
337 DeSiard St.
Phone 2-3770

MAKE US YOUR
Boating Headquarters

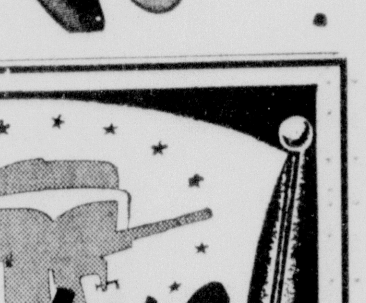

OPEN SUN. AFTERNOON
It's all here! Everything you need for more fun afloat. Come on in. Browse around. Thump the hulls of our new boats. Inspect the new gadgets. Ply us with questions. We love to talk boating.
- Johnson Sea-Horses 9 new models 3 to 35 hp
- Boats
- A complete line of marine equipment
- Boat trailers
- Outboard motor repairs

HOWARD GRIFFIN
700 Block So. Grand
Phone 2-2604

Majors Inventory '57 Talent

SISLER RECOUNTS

Moaning Low Ebb Of First Sackers

By ARNOLD ZEITLIN

NEW YORK, Aril 6 (AP)—"There aren't as many good first basemen today as there used to be" in the major leagues, George Sisler, one of the greatest, said today.

The Hall of Fame first baseman blamed the shortage of slugging first sackers in part on high school and college baseball coaches who "put the big, slow guys who can't run or do anything" at first base and concentrate on developing shortstops and pitchers.

A check of the American League, once a haven for the havy hitting first baseman, backs up Sisler, 63, special field assistant to Manager Bobby Bragan of the Pittsburgh Pirates. Previously, Sisler was chief Pirate scout for five years.

The former St. Louis Browns great talked by telephone to the Associated Press from his Pittsburgh home. He is resting after spending a month in the hospital.

"In the scouting end of baseball," Sisler said, "every group of boys we see, the greatest proportion are pitchers or shortstops. First base isn't the popular position it once was.

"The high school or college coach figures he needs pitching and strength down the middle from catcher to center field to win. He works at developing pitchers and fast infielders. He's willing to get by with a big, slow fellow at first.

"Kids would rather be pitchers or shortstops before first basemen. They feel they're more important in the game because they get the headlines and the big bonus checks."

Regular first basemen in the American League averaged .283 as a group last season. Vic Wertz of Cleveland played in 133 games at first to lead the regulars in that department. Wertz also was leading first baseman in home runs (32) and runs batted in (106). He hit .264.

Mickey Vernon (.310) of Boston and Bill Skowron (.308) were the lone American regulars at first to top .300.

While four American League clubs played the same man at first in 100 games last year, 20 years earlier seven of the clubs employed first basemen at least 139 games or more. The 1936 regulars batted an average of .324.

Lineups were dotted with the names of such first sackers as Lou Gehrig (155 games, 49 homers, 152 RBI and a .354 average) of the Yankees; Jimmy Fox (139, 41, 143, .338) of the Red Sox; Hal Trotsky (151, 42, 162, .343) of the Indians; Zeke Bonura (146, 12, 138, .330) of the Chicago White Sox; Joe Kuhel (149, 16, 118, .321); and Jim Bottomley (140, 12, 95, .298) of St. Louis.

Sisler in 1926 hit .289, collected seven homers and drove in 71 runs in 149 games. Most managers today would welcome such a performance. But it was below averave for a year when regulars averaged .300.

Cleveland's George Burns burned up the league with a .358 average and 114 runs batted in. He hit four home runs. Gehrig hit 18 homers, batted .313 and drove in 107 runs in his sophomore year.

Every club in the league had a first baseman who played at least 100 games. In addition to Burns, Gehrig and Sisler, three others hit between .294 and .299, another hit .287 andt he last hit .264.

"These things sometimes run in cycles," Sisler said hopefully. "We have a shortage of first basemen now. In two or three seasons, we might have 16 good prospects—enough for everybody."

Two Neville Athletes Win Relay Points

SHREVEPORT, La., April 6 (Special) — Joe Cage, a 14-year-old freshman, and Bill Dupriest helped Neville of Monroe score 14 points, good for tenth place in the first annual Indian Relays held at Fair Park High School Saturday afternoon.

Cage, a great track and field prospect for the Tigers, hurled the javelin 165 feet to win that event. Dupriest later won the 220-yard dash with a time of 23.19.

Ouachita of Monroe failed to score.

Other Tiger points came when 880-yard relay team placed fifth, Larry Reeves laded fifth in the 220, and Al Knipping finished fifth in the hop-step-jump.

Haynesville won the meet with 63½ points, beating out host Fair Park which placed second with 46½. Natchitoches was third with 26.

Another 2-AA school, Jonesboro-Hodge, was eighth with 13.

The outstanding event of the Indian Relays, the first trank and field meet ever held at Fair Park, was the mile run, where Wayne Olds, of the Tribe, and Glen Hartsell of Haynesville, staged a spectacular duel. Hartsell laid back in the field until the final lap when his strong finishing kick pushed him into second place, less than a second behind Olds' winning time of 4:38.9.

Reese Plans Check Of His Ailing Shin

DALLAS, April 6 (UP)—Brooklyn Dodger shortstop Peewee Reese will visit Dr. C. P. Litchcomb, orthopedic specialist, in Fort Worth Sunday to have his bruised left shin examined.

Reese suffered the injury in Clearwater, Fla., March 26 and missed a week of play. The shin still is badly discolored and has not been healing as rapidly as expected.

AUTO MUFFLERS INSTALLED WHILE YOU WAIT
UNCONDITIONAL GUARANTEED
PRICES INCLUDE INSTALLATION

FORDS AS LOW AS	7.05
CHEVROLETS AS LOW AS	6.65
PLYMOUTHS AS LOW AS	10.50
OLDSMOBILES AS LOW AS	9.82
BUICKS AS LOW AS	10.00
CADILLACS AS LOW AS	14.60
PONTIACS AS LOW AS	8.95

Call for Price on Other Make Cars. Clamps and Tail Pipes Extra If Needed
WEINBERG AUTO PARTS CO.
1202 DeSiard, Ph 8865
OPEN SATURDAYS ALL DAY

YORK SHOP
Enjoy Yourself
CITY CLUB SHOES FOR MEN
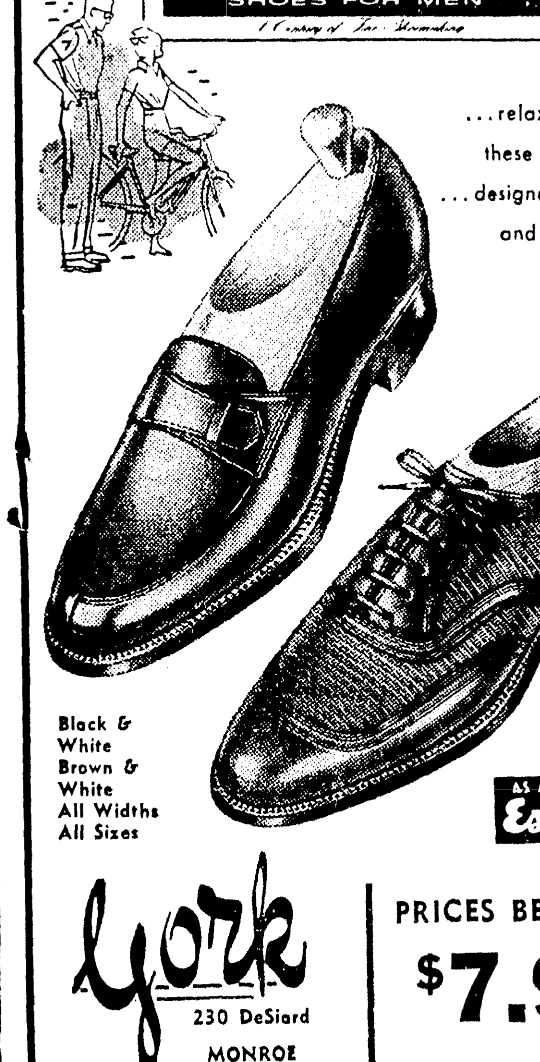
...relax in a pair of these smart casuals ...designed for fun... and real comfort.
Black & White
Brown & White
All Widths
All Sizes
AS ADVERTISED IN Esquire
PRICES BEGIN AT $7.95
York
230 DeSiard
MONROE
YORK SHOP

Power, Faults Of Every Club Being Culled

By JOE REICHLER

ST. PETERSBURG, Fla., April 6 (AP)—The 16 major league managers, after six weeks of spring training, were taking inventory today with opening day only 10 days away. Here are some of the strengths and weakness of each club:

National League

Brooklyn: Strengths —Return of lefthander Johnny Podres ... impressive play of Charley Neal at second and Don Zimmer everywhere. . .Development of pitchers Don Drysdale and Sandy Koufax —Surprise showing of rookie southpaw Rene Valdez. . .Presence of such proven veterans as Pee Wee Reese, Duke Snider, Gil Hodges, Carl Furillo, Jim Gilliam, Don Newcombe and Sal Maglie.

Weaknesses—Carl Erskine's arm ailment . . . uncertainty over Roy Campanella's mellow hand and age . . . gap at third left by the retired Jackie Robinson . . . rookie Don Demeter's failure to plug left field hole.

Chicago: Strengths — Ernie Bank's power . . . pitching of veteran Bob Rush and youngsters Moe Drabowsky and Don Kaiser . . .fine showing of rookie second baseman Casey Wyse and outfielder Jim Bolger.

Weaknesses—Lack of established outfielder and hard hitting catcher. . .question mark at first base . .thin second line pitching. .shortage of power in outfield.

Cincinnati: Strengths — Powerpacked lineup with exception of second, third and shortstop . . majors' outstanding double play pair in Johnny Temple and Roy McMillan. . .strong one-two catching in Ed Bailey and Smokey Burgess. . .fine relief pitcher in Herschel Freeman . . . Manager Birdie Tebbetts.

Weakness — Doubtful status of injury-plagued Ted Kluszewski and sore-armed Frank Robinson . . . overbalanced lefthanded power, prey for southpaw pitching. . .staff lacks a "stopper."

Milwaukee: Strengths—Standout pitching in league . . . continued development of league's leading hitter Henry Aaron and fine spring form displayed by Eddie Mathews, Johnny Logan and Joe Adcock. . . new spirit and hustle instilled by Manager Fred Haney . . .Red Murff's emergence as relief ace.

Weaknesses — Memory of last year's September foldup. . .continued question marks at second base and left field. . .lack-lustre bench.

New York: Strengths — Willie Mays, Johnny Antonelli and Red Schoendienst . . . blossoming of rookie Andre Rodgers into shortstop prospect. . inspired play of Whitey Lockman.

Weaknesses — Glaring catching shortage resulting from loss of Bill Sarni . . . question marks at first, third and left field . . . shortage of pitching and power.

Philadelphia: Strengths —Solid pitching headed by Robin Roberts, Curt Simmons, Harvey Haddix and Jim Hearn . . . promise of rookie hurlers Don Cardwell, Jack Sanford, Dick Farrell and Seth Morehead . . . power of Stan Lopata, hustle of Solly Hemus, steadiness of Willie Jones and Richie Ashburn . . . possibility of Chico Fernandez (obtained from Dodgers) tilling Granny Hamner's shoes.

Weaknesses — Questionable status of first base and right field . . . lack of letthanded power.

Pittsburgh: Strengths — Dependable pitching duo of Bob Friend and Ronnie Kline. . .fastest and finest defensive outfield in Bill Virdon, Lee Walls and Bob Clemente. . .power of Frank Thomas and Dale Long . . . double play prowess of Bill Mazeroski.

Weaknesses — Devoid of experienced catcher with a punch . . . slowness of infield. . .lack of power in outfield. . .absence of fourth starting pitcher.

St. Louis: Strengths —Presence of old pros Stan Musial and Alvin Dark. . .improved pitching. . . power supplied by Del Ennis, Ken Boyer and Wally Moon.

Weaknesses — Dismal spring showing of Vinegar Bend Mizell . . .failure to fill center field berth . . .weak bench. . .shortage of power.

American League

Boston: Strengths — Ted Williams' good health . . . majors' No. 1 outfield in Jimmy Piersall, Jackie Jensen and Williams. . . catching strengthened by addition of rookie Haywood Sullivan.

Weaknesses — Big infield problem, especially weakness at shortstop. . .lack of lefthander on staff and question marks after Tom Brewer and Frank Sullivan . . . failure of highly heralded youngsters to live up to expectations.

Chicago: Strengths —Best double play combination Luis Aparicio and Nellie Fox and center fielder Larry Doby. . .strong front line pitching of Bill Pierce, Dick Donovan, Jim Wilson and Jack Harshman.

Weakness — Question marks at first and third base . .crying need for a No. 4 hitter. . short-age of lefthanded power.

Cleveland: Strengths — Still brilliant pitching staff headed by Herb Score, Bob Lemon and Early Wynn . . . hitting of Al Smith and Vic Wertz new spirit infused by Manager Kerby Farrell and coach Eddie Stanky . . . promise of rookie Roger Maris.

Weaknesses — Big gap at third following retirement of Al Rosen . . . lack of punch and presence of slow-footed athletes.

Baltimore: Strengths — hitting outfielder Bob Nieman and catcher Gus Triandos . . . team's all-around defense . . . promise of newcomers Al Pilarcik in outfield and Brooks Robinson at third.

Weaknesses — Thin in pitching and reserves . unsettled outfield . . light-hitting lineup minus left-handed strength.

Detroit: Strengths — potent pitching trio Frank Lary, Billy Hoeft and Paul Foytack . . . powerful hitting trio Al Kaline, Harvey Kuenn and Charlie Maxwell

Weaknesses — doubts at first and third . . . inadequacy behind the plate . . . mediocrity in center field . . . inconclusive search for fourth starter.

New York: Strengths — same team that won world championship with addition of promising rookies in Tony Kubek and Bobby Richardson . . . brilliant spring pitching of Tom Sturdivant . amazing versatility of personnel.

Weaknesses — Mickey Mantle's recurring leg injuries . . .possibility of overconfidence and complacency.

Kansas City — Strengths — Additional power of Lou Skizas and Bob Cerv . . . .catching of Hal Smith . . . .pitching improved by addition of Tom Morgan, Virgil Trucks, Rip Coleman and Lefty Maurice McDermott.

Weaknesses — Harry Simpson's prolonged leg injury . . . lack of speed and defense in outfield. . . question at second base and doubtful status of pitching.

Washington strengths — Improvement of outfielder Jim Lemon . . . return to health of Eddie Yost . . . .pitching promise of Pete Ramos, Camilo Pascual, Chuck Stobbs and Ted Abernathy . . . strong catching of Clint Courtney, Lou Berberet and Ed Fitzgerald.

Weaknesses — Glaring weaknesses in center field and shortstop . . . thin second line pitching . . . poor relief pitching . . . .lack of lefthanded power.

FROM 2ND TO 5TH

Flag Remote For Red Hose

By JACK HAND

SARASOTA, Fla., April 6 (AP) — The Boston Red Sox can finish anywhere from second to fifth in the American League race this year but they lack the infield strength and pitching depth to seriously challenge the New York Yankees.

A year ago there were many who picked the Red Sox to beat out the Yanks on the strength of rosy promise by the youngsters The kids failed to click and Manager Mike (Pinky) Higgins now has fallen back to veterans Billy Klaus and Gene Mauch to plug the gap in the middle of his infield.

Here's the way Higgins looks at his club:

"It all hinges on our pitching. If we get better pitching I don't see why we can't move up in the race."

It wouldn't take too much to move up in the race for the Red Sox in fourth place were only one game behind Chicago and four back of runnerup Cleveland. On the other hand, they were only two games ahead of fifth - place Detroit. Oh yes, the Yanks were 13 games up front.

"When we left here last year, we thought our pitching was going to be the best part of our club," said Higgins. "Outside of Frank Sullivan, Tom Brewer and Ike Delock it wasn"t too good.

"Brewer and Sullivan are two solid starters and Dave Sisler should be better with a year under his belt. Willard Nixon has been slow coming around and Mel Parnell thinks he is fine after his operation but we'll have to wait and see.

"Last year we were figuring Bob Porterfield for 13 or 14 games and he only won three. He's got to be better than that."

Higgins feels keenly the lack of a solid lefthanded starter. If Parnell comes around, he'll have one. Otherwise, it's strictly a right-handed staff.

"If you just look at the records you'll see how important that left-hander can be," said Higgins. "Look at the top pitchers. Whitey Ford, Billy Pierce, Billy Hoeft, Herb Score, all lefthanders."

The Red Sox still hope to make a deal for a lefty, possibly with the Washington Senators, but it's still in the talking stage.

As of now, Boston's pitching lines up like this:

Brewer (19-9), Sullivan (14-7), Sisler (9-8), Nixon (9-8) and Porterfield (3-12) with Delock (13-7), George Susce (2-4) and Russ Kemmerer (12-14 at San Francisco) in the bullpen. Parnell (7-6) is strictly an "if."

The outfield, of course, is the strongest part of the club with Ted Williams (.345) in left, Jim Piersall (.293) in center and Jackie Jensen (.315) in right. Gene Stephens (.270) and Faye Throneberry (.220) are the extras.

Williams, 38, missed five weeks last spring due to an injury suffered on the second day of the season. Except for diversionary "popoffs" this spring, he has been tending strictly to business with hopes of winning the batting title. Piersall, just finding himself at bat, is one of the top defensive men in baseball and Jensen lends that heavy bat and 97 runs batted in from right field.

The infield has been the big question through the Sox's training stand at Sarasota and the trip to California and Arizona. After many experiments involving Billy Consolo (.182) and Milt Bolling (.212) it seems to have settled down to a set pattern.

Dick Gernert (.291) will share first base with 38 - year - old Mickey Vernon (.310) depending on the enemy pitching and the ball park. Mauch (.348 at Los Angeles), purchased for $100,000 after failing in previous big league trials, is set at second with Klaus (.271) returning to short. Frank Malzone (.296 at San Francis[co]) is back for another try after batting only .165 in 27 games with Boston last spring. Ted Lepcio (.261) will play third if Malzone falters and Billy Goodman (.293) the general handyman will be available for first or second.

Haywood Sullivan (.296 at San Francisco) comes along to give Sammy White (.245) and Pete Daley (.267) a hand in the catching department.

PODRES BEWARE!

Chunkers Rarely Rally From Army

By DON WEISS

NEW YORK, April 6 (AP)—Brooklyn Dodgers Manager Walter Alston said it the other day:

"Johnny Podres has looked great. With him back from service, plus all the fellows we had last year, the pitching staff could be the strongest I've ever had at Brooklyn."

Whoa, there, Walter! Past experience shows the odds will be against Podres and any other pitcher who is coming back to the major leagues after time out called by Uncle Sam.

It has worked that way for some of baseball's most established stars let alone youngsters who were just beginning to realize their pitching potential when a call to service intervened.

The current Dodger ace, Don Newcombe, was an established 20-game winner when he went into the army after the 1951 season. His first season back, 1954, Big Newk won a paltry nine games and the Dodgers ran second to the New York Giants, the only year they've been away from top money since '51.

Lefthander Curt Simmons, who with Robin Roberts pitched the Phils to their "wonder" pennant in 1950, spent the next two years in service. It wasn't until late last season that he began to show consistently his pre - service form.

Wilmer (Vinegar Bend) Mizell, touted a certain 20-game winner in the spring, wound up with a 14-14 record with the St. Louis Cardinals last year, his first season back after two - year service hitch.

Leo Kiely, Chet Nichols, Dick Brodowski, Tom Poholsky and Vern Law are other examples of pitchers who appeared headed straight for stardom, were called into service, and found the touch missing when they returned.

Kiely and Nichols were perhaps the outstanding young left handers produced by the majors in 1951, an especially banner year for baseball kids.

"Another Spahn" was the tag applied to Nichols after his freshman year with the Braves. In his last start, the young lefty beat the Dodgers in a key game as Brooklyn fought to hold off the Giants' run to a "miracle pennant" in '51. He spent the next two years in service and has spent the last three years trying to hang on to his job.

Kiely was a Red Sox rookie star in '51 nd has been travelling back and forth between Boston and the minors since his return. The histories of Poholsky, now with the Chicago Cubs but a member of the Cardinals when he entered service; Brodowski, labelled a "comer" after a fine rookie year with the Red Sox in 1952; and the Pirates' Law have been similar.

There have been exceptions, of course. Whitey Ford left the New York Yankees for army duty after a 9-1 season in 1950 and had an 18-6 mark in 1953, his first season back. Tom Morgan, now with Kansas City, spent 1953 in service while under contract to the Yanks and was a steady pitcher on his return, winning 11 and losing five in '54.

But, then, when does anyone lose with the Yankees?

Fishin' Fun For Everyone WITH PUSH-BUTTON Magic!
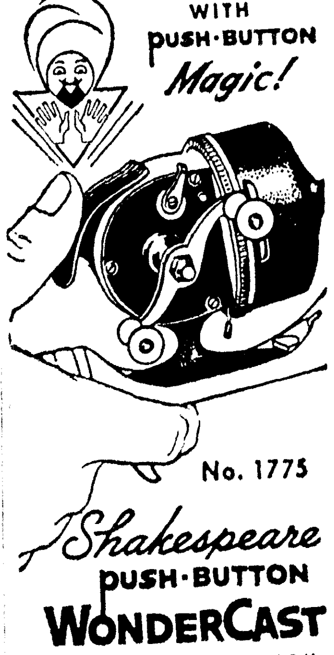
No. 1775
Shakespeare PUSH-BUTTON WONDERCAST
A push of the button—S-W-I-S-H of the rod — PRESTO — you're Push-Button fishing. Bait casting AND spinning advantages combined. Come in — SEE IT — TRY IT. You'll like its many fine features. Comes filled with 6 lb monofilament line.
Save $4.00
Regular Price $19.95
Special Price $15.95
MILLER-GUERRIERO Hdwe. Co., Inc.
337 DeSiard St.
Phone 2-3770

Semi-Pros Will Put Monument At Fort Wayne

WICHITA, Kan., April 6 (AP) — A Bronze monument will be warded to Fort Wayne, Ind., as leading producer of national semi-pro baseball champions, the National Baseball Congress said today.

Ray Dumont, congress president, said the monument will be provided for the new baseball park being built at Fort Wayne.

Fort Wayne won its fifth U. S. semi-pro crown last year. All five title-winning teams have been managed by John Braden. Previous U. S. titles were won from 1947 through 1950.

The Indiana city's team won the first interhemispheric series against Japan in 1950, in Tokyo. Fort Wayne won the second global series at Milwaukee last fall.

NATS OUTLAST REDS

CHATTANOOGA, Tenn., April 6 (AP)—Washington's Senators overhauled Cincinnati's Redlegs, 12-10, today in an exhibition game slugfest, with each club rapping out 15 hits.

Cincinnati	011 220 400—10	15 3
Washington	140 013 30x—12	15 3

Gross, Acker (4), Scantlebury (7) and Burgess, Bailey (7); Stone, Brodowski (6), Hyle (8) and Fitz Gerald.

Centenary Tips Southern State In 10-7 Scrap

SHREVEPORT, La., April 6 (AP)—Pitcher Sam Maxey singled in the bottom of the eighth to score Jim Whitler's winning run today as Centenary whipped Southern (Ark.) State 10-7.

Doug Dildy and J. W. Evers each homered for the visitors and Dean Busboom got a homer for Centenary.

Soun. State	003 010 201— 7	11 3
Centenary	410 010 13x—10	12 3

Coppette, Pickering (8) and Staten; Stahl, Maxey (5), Yeager (8) and Mosher.

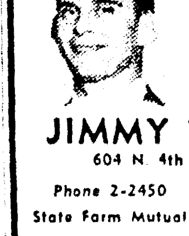
SAVE 25% With Membership Fee Plan on each renewal
JIMMY TERRY
604 N. 4th St.
Phone 2-2450
State Farm Mutual Automobile Ins. Co.

"Sweetest-running Johnsons ever"
FOR SALE NOW! A WHOLE SUMMER OF FAMILY FUN

A little action right now can mean a lot of relaxation all summer long. So stop at your Johnson dealer's, take a first-hand look at the '57 Sea-Horses. They're models of dependability—the fastest friends a man could have. And the quietest! They're so easy to start and three even have 12-volt electric starting. Five deliver 18 or 35 hp, four others 10, 7½, 5½ or 3. Good news, too, financing can be arranged. Why wait? See these mighty new Sea-Horses mighty soon. Johnson Motors, Waukegan, Ill.
Sea-Horse 10
- Versatile 10 hp—ideal for sportsmen
- Slip-clutch propeller—ends drive pin worries
- Full gear shift—forward, neutral, reverse
- Balanced-Pull starting—even easier than ever
- 6-gallon Mile-Master fuel system included
OBC certified brake hp at 4000 rpm (18s and 35s at 4500)
A million Sea-Horse owners will tell you
JOHNSON KNOWS BEST

MAKE US YOUR Boating Headquarters
OPEN SUN. AFTERNOON
It's all here! Everything you need for more fun afloat. Come on in. Browse around. Thump the hulls of our new boats. Inspect the new gadgets. Ply us with questions. We love to talk boating.
- Johnson Sea-Horses 9 new models 3 to 35 hp
- Boats
- A complete line of marine equipment
- Boat trailers
- Outboard motor repairs

HOWARD GRIFFIN
700 Block So. Grand
Phone 2-2604

ASKS TEACHER PAY RAISE

Ed Henderson, executive secretary of the Florida Education Association, appeals to the House Education Committee, to report favorably the $1,100 teacher pay bill. Listening are left to right: Rep. Cliff Herrell of Dade; Brulio Alonso, president-elect of the FEA; Rep. A. R. Strickland of Citrus and Rep. T. H. Askins of Nassau. (AP Wirephoto)

Lag Seen In Signing Tax Forms

Bert Coverdale, Ouachita parish tax assessor, yesterday urged all homeowners who have not signed the homestead exemption forms to "do so immediately as the deadline is only one week away." Coverdale pointed out that there are still "more than 1,000 persons who have not signed the forms."

Deadline for signing homestead exemptions, which allow lower parish and state taxes, is Monday, April 15. Unless the forms are signed by the homeowner, the state statutes forbid the lowering of the taxes.

Regular homestead exemptions are $2,000. Veterans are allowed $5,000. In many instances these exemptions allow the homeowner to pay little or no taxes at all.

"The office force has done all in its power to get the owners to sign the forms," Coverdale said. Throughout the past week both during the day and in the early evening, members of the office force have been contacting persons on the telephone and reminding them of the deadline. "The personnel of the office have contacted literally hundreds of these persons," Coverdale concluded.

AT ENICE

Losing Candidate In Mayor's Race Files Legal Test

OPELOUSAS, La., April 6 (AP) — J. B. Lewis, defeated mayor candidate in Tuesday's Democratic primary at Eunice, today filed a District Court suit asking an order to stop promulgation of the election results.

An attorney for Lewis named as defendants the Democratic Executive Committee of Eunice, about 18 miles west of here, and Dr. J. J. Stagg, apparent winner of his third term as mayor.

Stagg polled 2,065 votes to 2,029 for Lewis, a former mayor, in Tuesday's voting.

Lewis' suit, charging voting irregularities, asked that polling in the city's Precinct 10, Ward 6 be voided, or if the polling station cannot be eliminated, that the entire primary be thrown out.

As a further alternative, the suit asked a recount, and if Lewis showed a majority that the committee be ordered to declare him the Democratic nominee.

The disputed polling place meant the difference in the election. Dr. Stagg got 455 votes to Lewis' 338 there.

Lewis claimed he would have been nominated "but for said irregularities and fraud."

Lewis' suit claimed:

Some 200 persons living outside the precinct voted; another 14 persons living outside of Eunice voted; Madella Hurst, a Negro policeman attended the polls, electioneered and intimidated voters while in uniform; election literature was snatched from the hands of Lewis supporters and a card bearing the name and voting number of Dr. Stagg was shoved in its place; an armed policeman stood by and failed to protect voters from intimidation and harrassment; there was whisky drinking within five feet of the polls; liquor was "believed to be used to influence or bribe voters at the polls," voting machines were not "exposed to public view as required by law," and reading of the machines was not in public view.

Tractor Driving Contest Draws 28 Participants

WINNSBORO, April 6 (Special) —A total of 28 Franklin Parish 4-H boys were entered in the annual 4-H Tractor Driving contest held today at the Franklin Parish Fair Grounds, Bobby Kilpatrick, Assistant County Agent said.

In the Junior division, the winners were as follows, Sidney Spence, of Crowville 4-H; Dallis Crain, Ft. Necessity 4-H; and Matthew Walker, Odgon 4-H club.

The Senior division with boys from 14 through high school age was won by Charles Thompson, Baskin 4-H Club; Bobby Wooley, Winnsboro 4-H Club; Edwin Spells, Crowville 4-H club.

The local gas and oil distributors gave the prizes and the local tractor dealers supplied the hot dogs and cold drinks for the noon lunch.

Mrs. R. O. Day and Mrs. Jim Favors of the Wayside Home Demonstration Club, served the lunch.

Judges in the contest were I. Q. Robinson, J. K. Tillatson, and W. D. Garrett.

C. H. Wiltshire assisted Bobby in setting up the tractor events.

PITCHBLENDE FOUND

TOKYO, April 6 (AP)—Pitchblenle containing 1 per cent uranium has been discovered in Ningyo Pass, 50 miles northeast of Hiroshima, Prof. Nobuo Batayama of Tokyo University has reported to the Japanese International Trade and Industry Ministry.

REV. ROBERT L. CRANDALL

Rev. Crandall Guest Pastor

The Rev. Robert L. Crandall, rector of the Church of the Good Shepherd, Lake Charles, will be the guest preacher Wednesday night at the regular Lenten services at Grace Episcopal Church. The services will begin at 7:30 p.m.

The Rev. Fa. Crandall is a native of Georgia and received his education at Mercer University and the Virginia Theological Seminary. After serving as canon at the Cathedral of St. Philip, Atlanta, he was in the U. S. Navy for three years. He has served as rector in Charlotte, N. C., and in 1952 went to Lake Charles in 1952.

This will be the sixth week of the Lenten services at Grace Church. The final service wil be held next week.

Indicted Man Is Returned

The Ouachita parish sheriff's department yesterday returned a man indicted on four counts by the parish grand jury in its spring session Friday. The man, identified as Charles J. Roa, was being held in Alexandria, but was released to local authorities yesterday.

Sheriff Bailey Grant said Roza was charged with three counts of theft by check and one for failing to pay a board bill. Total amount of his bond was $3,500.

He was returned by Deputy Sheriff J. R. Ball.

Senator-Elect In New Mexico For Campaign

AUSTIN, Tex., April 6 (UP)—Ralph Yarborough, Texas' newest senator-elect, flew to New Mexico Saturday to put his campaigning experience to work for that state's lieutenant governor.

Yarborough's headquarters announced that New Mexico Sen. Clinton Anderson had invited him to assist in the campaign of Lt. Gov. Jose Montoya, a candidate for congressman-at-large in New Mexico.

SHOWER OF RAIN AND ROCK

Patrolman Al Pacella (left) and Anthony DeRamo look at DeRamo's auto after it was badly damaged by a landslide. DeRamo had parked it near a wall on a hillside. Heavy rainfall caused the wall to collapse on the car. Several landslides were reported in hilly areas of Pittsburgh, but this one caused the most damage. (AP Wirephoto)

SEARS ROEBUCK AND CO.

Let Sears INSTALL

Homart ROOFING SIDING ROCK WOOL

Floor and Wall TILE

No Money Down on M.C.P. Sears Modernization Credit Plan Up To 36 Months To Pay or use Sears Easy Payment Plan

Also . . .

PLUMBING HEATING

Kitchen CABINETS IRRIGATION

Home Air-Conditioning

Phone 5-1441 For FREE ESTIMATE

SEARS ROEBUCK and COMPANY

1501 Louisville—Monroe, La.

SEARS ROEBUCK AND CO.

all your Home Improvement Needs under one roof at Sears

All the materials for modernization from roof to basement, front to rear, inside or out.

MCP All the financing for major improvements on Sears own Modernizing Credit Plan.

Homart 3-pc. Steel Bath Ensemble

● Regularly 144.95—Save 25.07

● 5-ft. Steel Tub, Vitreous China Lavatory and Toilet . . . Now at Sears!

Complete bath ensembles at the lowest prices we know of anywhere for such high quality . . . yet they give you lasting beauty and easy to care for convenience. You'll enjoy having in your home! Vitreous enamel finish is acid and stain resistant!

119.88

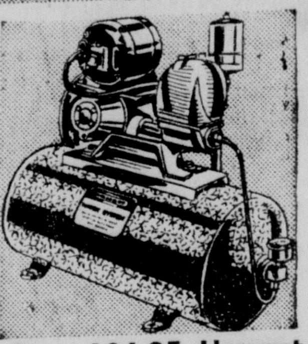

Reg. 104.95 Homart Shallow Well Pump

Save 16.95 $88

Pumps up to 400 GPH. Cast iron pump, galvanized tank, brass cylinder resists rust. Easy to install. Buy now!

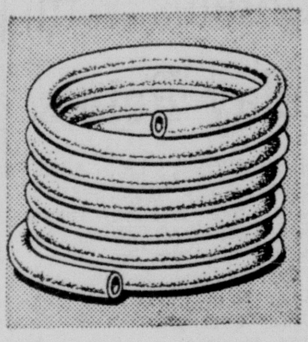

Won't Rust, Corrode Homart Flex-O-Pipe

Per Foot 7½c

Easy to install. Cuts installation time in half. Withstands high pressure. ½ - in. diameter in 100 ft. coils. Reg. 11c ft.

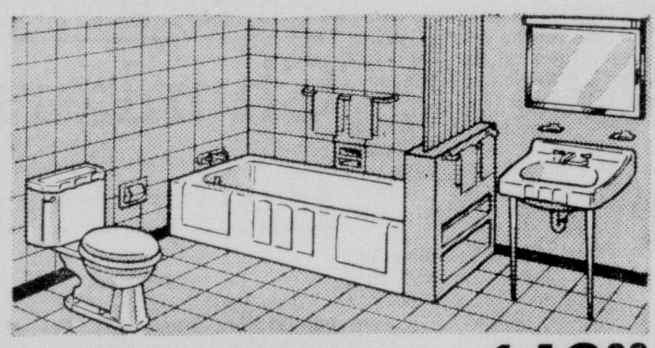

Homart 3-Pc. Bath Trio 149.88

● Reg. 174.95, White Cast Iron

You get 5-ft. tub, vitreous china lavatory and toilet, and chrome plated trim. All fully acid and stain protected. Many extras!

● Reg. 224.95 Pastel Colored Cast Iron, Bath Unit, Now 189.88

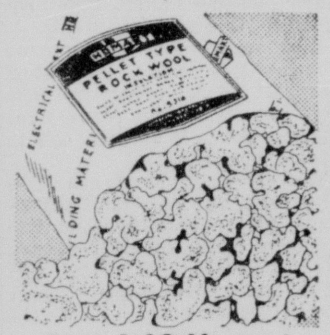

Reg. 1.19 Homart Rock Wood Pellets

Save 20c 99c

Keeps your home up to 5 degrees cooler in summer, saves fuel in winter. Easy to install, bag covers 22 sq. ft.

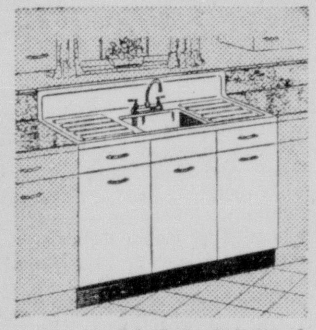

Reg. 89.95, 54-inch Steel Cabinet Sink

Save 10.07 79.88

Genuine vitreous enameled steel top; two sliding drawers, 3 doors; plenty of storage. Faucet is chrome plated.

SAVE 10% on NATURAL BIRCH CABINETS

Starter Unit of 4 Pices 175.39

Best finished birch cabinets, built for convenience. Durable steel work tops. Silent-acting rubber roller catches. Side panels of 3-ply hardwood and birch veneered doors. 66-in. base and wall section!

Buy One Cabinet or a Complete Kitchen

Sears is Open Every WEDNESDAY and FRIDAY 'til 9 P.M.

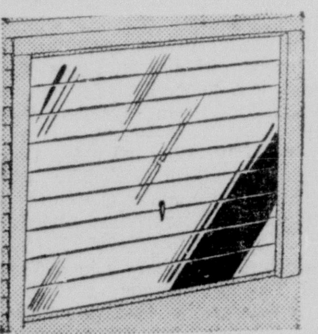

Reg. 54.45, 8x7-Ft. Steel Garage Door

Save 6.45 $44

Easy up - and - over operation, need no heavy pushing or pulling. Weather strips along bottom. With all hardware.

RUBBER FLOOR TILE

by Homart Means Livelier, Colorful Floors . . .

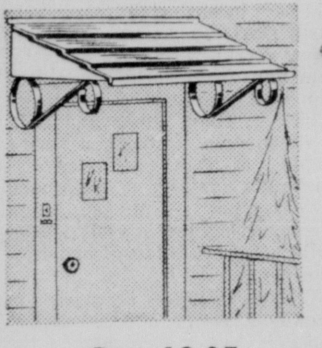

Reg. 12.95, Aluminum Door Canopy

Save 4.07 8.88

Protects against snow, rain and sun. Easy to set up and install yourself. Paint any colors to match your home!

Plenty, Free STORESIDE PARKING . . .

● All colors on sale . . . buy now and save!

● 9x9-in. tiles are tough, durable . . . will last for many years to come! Reg. 18c ea.

Modernization starts on the floor, and these Homart tiles are just the thing you'll need! Newest decorator colors go clear through each tile . . . can never fade or wear off. They resist acids, stains and burns. Buy now at Sears!

16c ea.

"Satisfaction Guaranteed or Your Money Back" SEARS "Use Sears Easy Payment Plan"

1501 Louisville Ave.—Storeside Parking—Phone 5-1441

ASKS TEACHER PAY RAISE
Ed Henderson, executive secretary of the Florida Education Association, appeals to the House Education Committee, to report favorably the $1,100 teacher pay bill. Listening are left to right: Rep. Cliff Herrell of Dade; Brulio Alonso, president-elect of the FEA; Rep. A. R. Strickland of Citrus and Rep. T. H. Askins of Nassau. (AP Wirephoto)

AT ENICE

Losing Candidate In Mayor's Race Files Legal Test

OPELOUSAS, La., April 6 (AP) — J. B. Lewis, defeated mayor candidate in Tuesday's Democratic primary at Eunice, today filed a District Court suit asking an order to stop promulgation of the election results.

An attorney for Lewis named as defendants the Democratic Executive Committee of Eunice, about 18 miles west of here, and Dr. J. J. Stagg, apparent winner of his third term as mayor.

Stagg polled 2,065 votes to 2,029 for Lewis, a former mayor, in Tuesday's voting.

Lewis' suit, charging voting irregularities, asked that polling in the city's Precinct 10, Ward 6 be voided, or if the polling station cannot be eliminated, that the entire primary be thrown out.

As a further alternative, the suit asked a recount, and if Lewis showed a majority that the committee be ordered to declare him the Democratic nominee.

The disputed polling place meant the difference in the election. Dr. Stagg got 455 votes to Lewis' 338 there.

Lewis claimed he would have been nominated "but for said irregularities and fraud."

Lewis' suit claimed:

Some 200 persons living outside the precinct voted; another 14 persons living outside of Eunice voted; Madella Hurst, a Negro policeman attended the polls, electioneered and intimidated voters while in uniform; election literature was snatched from the hands of Lewis supporters and a card bearing the name and voting number of Dr. Stagg was shoved in its place; an armed policeman stood by and failed to protect voters from intimidation and harrassment; there was whisky drinking within five feet of the polls; liquor was "believed to be used to influence or bribe voters at the polls," voting machines were not "exposed to public view as required by law," and reading of the machines was not in public view.

Tractor Driving Contest Draws 28 Participants

WINNSBORO, April 6 (Special) —A total of 28 Franklin Parish 4-H boys were entered in the annual 4-H Tractor Driving contest held today at the Franklin Parish Fair Grounds, Bobby Kilpatrick, Assistant County Agent said.

In the Junior division, the winners were as follows, Sidney Spence, of Crowville 4-H; Dallis Crain, Ft. Necessity 4-H; and Matthew Walker, Odgon 4-H club.

The Senior division with boys from 14 through high school age was won by Charles Thompson, Baskin 4-H Club; Bobby Wooley, Winnsboro 4-H Club; Edwin Spells, Crowville 4-H club.

The local gas and oil distributors gave the prizes and the local tractor dealers supplied the hot dogs and cold drinks for the noon lunch.

Mrs. R. O. Day and Mrs. Jim Favors of the Wayside Home Demonstration Club, served the lunch.

Judges in the contest were I. Q. Robinson, J. K. Tillatson, and W. D. Garrett.

C. H. Wiltshire assisted Bobby in setting up the tractor events.

PITCHBLENDE FOUND

TOKYO, April 6 (AP)—Pitchblenle containing 1 per cent uranium has been discovered in Ningyo Pass, 50 miles northeast of Hiroshima, Prof. Nobuo Batayama of Tokyo University has reported to the Japanese International Trade and Industry Ministry.

REV. ROBERT L. CRANDALL

Rev. Crandall Guest Pastor

The Rev. Robert L. Crandall, rector of the Church of the Good Shepherd, Lake Charles, will be the guest preacher Wednesday night at the regular Lenten services at Grace Episcopal Church. The services will begin at 7:30 p.m.

The Rev. Fa. Crandall is a native of Georgia and received his education at Mercer University and the Virginia Theological Seminary. After serving as canon at the Cathedral of St. Philip, Atlanta, he was in the U. S. Navy for three years. He has served as rector in Charlotte, N. C., and in 1952 went to Lake Charles in 1952.

This will be the sixth week of the Lenten services at Grace Church. The final service wil be held next week.

Indicted Man Is Returned

The Ouachita parish sheriff's department yesterday returned a man indicted on four counts by the parish grand jury in its spring session Friday. The man, identified as Charles J. Roa, was being held in Alexandria, but was released to local authorities yesterday.

Sheriff Bailey Grant said Roza was charged with three counts of theft by check and one for failing to pay a board bill. Total amount of his bond was $3,500.

He was returned by Deputy Sheriff J. R. Ball.

SHOWER OF RAIN AND ROCK
Patrolman Al Pacella (left) and Anthony DeRamo look at DeRamo's auto after it was badly damaged by a landslide. DeRamo had parked it near a wall on a hillside. Heavy rainfall caused the wall to collapse on the car. Several landslides were reported in hilly areas of Pittsburgh, but this one caused the most damage. (AP Wirephoto)

Lag Seen In Signing Tax Forms

Bert Coverdale, Ouachita parish tax assessor, yesterday urged all homeowners who have not signed the homestead exemption forms to "do so immediately as the deadline is only one week away." Coverdale pointed out that there are still "more than 1,000 persons who have not signed the forms."

Deadline for signing homestead exemptions, which allow lower parish and state taxes, is Monday, April 15. Unless the forms are signed by the homeowner, the state statutes forbid the lowering of the taxes.

Regular homestead exemptions are $2,000. Veterans are allowed $5,000. In many instances these exemptions allow the homeowner to pay little or no taxes at all.

"The office force has done all in its power to get the owners to sign the forms," Coverdale said. Throughout the past week both during the day and in the early evening, members of the office force have been contacting persons on the telephone and reminding them of the deadline. "The personnel of the office have contacted literally hundreds of these persons," Coverdale concluded.

Senator-Elect In New Mexico For Campaign

AUSTIN, Tex., April 6 (UP)—Ralph Yarborough, Texas' newest senator-elect, flew to New Mexico Saturday to put his campaigning experience to work for that state's lieutenant governor.

Yarborough's headquarters announced that New Mexico Sen. Clinton Anderson had invited him to assist in the campaign of Lt. Gov. Jose Montoya, a candidate for congressman-at-large in New Mexico.

SEARS ROEBUCK AND CO.
Let Sears INSTALL
Homart ROOFING SIDING ROCK WOOL
Floor and Wall TILE
No Money Down on M.C.P. Sears Modernization Credit Plan Up To 36 Months To Pay or use Sears Easy Payment Plan
Also . . .
PLUMBING HEATING
Kitchen CABINETS IRRIGATION
Home Air-Conditioning
Phone 5-1441 For FREE ESTIMATE
SEARS ROEBUCK and COMPANY
1501 Louisville—Monroe, La.

SEARS ROEBUCK AND CO.
all your Home Improvement Needs under one roof at Sears
All the materials for modernization from roof to basement, front to rear, inside or out.
MCP
All the financing for major improvements on Sears own Modernizing Credit Plan.

Homart 3-pc. Steel Bath Ensemble
● Regularly 144.95—Save 25.07
● 5-ft. Steel Tub, Vitreous China Lavatory and Toilet . . . Now at Sears!
Complete bath ensembles at the lowest prices we know of anywhere for such high quality . . . yet they give you lasting beauty and easy to care for convenience. You'll enjoy having in your home! Vitreous enamel finish is acid and stain resistant!
119.88

Reg. 104.95 Homart Shallow Well Pump
Save 16.95 $88
Pumps up to 400 GPH. Cast iron pump, galvanized tank, brass cylinder resists rust. Easy to install. Buy now!

Won't Rust, Corrode Homart Flex-O-Pipe
Per Foot 7½c
Easy to install. Cuts installation time in half. Withstands high pressure. ½ - in. diameter in 100 ft. coils. Reg. 11c ft.

Homart 3-Pc. Bath Trio
● Reg. 174.95, White Cast Iron 149.88
You get 5-ft. tub, vitreous china lavatory and toilet, and chrome plated trim. All fully acid and stain protected. Many extras!
● Reg. 224.95 Pastel Colored Cast Iron, Bath Unit, Now 189.88

Reg. 1.19 Homart Rock Wood Pellets
Save 20c 99c
Keeps your home up to 5 degrees cooler in summer, saves fuel in winter. Easy to install, bag covers 22 sq. ft.

Reg. 89.95, 54-inch Steel Cabinet Sink
Save 10.07 79.88
Genuine vitreous enameled steel top; two sliding drawers, 3 doors; plenty of storage. Faucet is chrome plated.

Sears is Open Every WEDNESDAY and FRIDAY 'til 9 P.M.

SAVE 10% on NATURAL BIRCH CABINETS
Starter Unit of 4 Pices 175.39
Best finished birch cabinets, built for convenience. Durable steel work tops. Silent-acting rubber roller catches. Side panels of 3-ply hardwood and birch veneered doors. 66-in. base and wall section!
Buy One Cabinet or a Complete Kitchen

Reg. 54.45, 8x7-Ft. Steel Garage Door
Save 6.45 $44
Easy up - and - over operation, need no heavy pushing or pulling. Weather strips along bottom. With all hardware.

Reg. 12.95, Aluminum Door Canopy
Save 4.07 8.88
Protects against snow, rain and sun. Easy to set up and install yourself. Paint any colors to match your home!

Plenty, Free STORESIDE PARKING . . .

RUBBER FLOOR TILE
by Homart Means Livelier, Colorful Floors . . .
● All colors on sale . . . buy now and save!
● 9x9-in. tiles are tough, durable . . . will last for many years to come! Reg. 18c ea.
Modernization starts on the floor, and these Homart tiles are just the thing you'll need! Newest decorator colors go clear through each tile . . . can never fade or wear off. They resist acids, stains and burns. Buy now at Sears!
16c ea.

"Satisfaction Guaranteed or Your Money Back" SEARS "Use Sears Easy Payment Plan"
1501 Louisville Ave.—Storeside Parking—Phone 5-1441

THE MONROE MORNING WORLD

SOCIETY

April 7, 1957

Grace Episcopal Church is to be the scene of the marriage June 15, of Miss Jean Elstner Frazer and Heber Sherwood Simmons, Jr. Their parents are Mr. and Mrs. Harry Glenn Frazer and Mr. and Mrs. Heber S. Simmons, of Tupelo, Miss. Miss Frazer will receive her bachelor of arts degree from Memphis State College June 1. The prospective bridegroom is a student at the University of Tennessee College of Dentistry.

Announcement has been made by Mr. and Mrs. Edel Faulkner Blanks, of New Orleans, of the approaching marriage of their daughter Virginia Oliver, and Richard Thomas Simoni. His parents are Mr. and Mrs. Sidney Allen, of Prescott, Arizona. Their vows will be spoken the evening of June 4, in the First Methodist Church, here, with the Reverend James T. Horton officiating. Miss Blanks is the granddaughter of Mr. and Mrs. Henry Blanks of this city.

To be wed July 6, in Bastrop, are Miss Patricia Lou Baggett and William A. Gordon. She is the daughter of Mr. Arthur Baggett, of Bonita and the late Mrs. Baggett and he is the son of Mr. and Mrs. William Raymond Gordon, of New Orleans and Waveland, Miss. The St. Joseph Catholic Church, Bastrop, is to be the scene of the ceremony. Miss Baggett is a graduate of Louisiana State University and Mr. Gordon graduated from Tulane University and did graduate work at the University of Paris and Tulane graduate school.

A spring ceremony in Rocky Springs Baptist Church, Lisbon, united in marriage, Miss Peggy Hemphill and Harold Ray Carpenter. She is the daughter of Mr. and Mrs. Silas P. Hemphill, of Homer. His parents are Mr. and Mrs. Ray A. Carpenter, of Bastrop. After a short wedding trip they will establish residence in Shreveport.

Miss Mary Lou Trawick's approaching marriage to Dr. Harry Hall Winters, III, son of Mrs. Harry H. Winters and the late Dr. Winters of Tuskegee, Alabama, is announced by her mother, Mrs. Tola Oren Trawick. The wedding will take place on June 3 at 8 o'clock in the evening in the First Methodist Church. A reception in the Crystal Ball Room of the Virginia Hotel will follow the ceremony.

Miss Mattie Ivery Holcomb's betrothal to Doyle Clation Daniel, son of Mr. and Mrs. George Noel Daniel, is announced by her parents, Mr. and Mrs. Pete Oliver Holcomb, both families of West Monroe. Their vows will be said in the home of the bride's parents on May 30.

THE MONROE MORNING WORLD

SOCIETY

April 7, 1957

Grace Episcopal Church is to be the scene of the marriage June 15, of Miss Jean Elstner Frazer and Heber Sherwood Simmons, Jr. Their parents are Mr. and Mrs. Harry Glenn Frazer and Mr. and Mrs. Heber S. Simmons, of Tupelo, Miss. Miss Frazer will receive her bachelor of arts degree from Memphis State College June 1. The prospective bridegroom is a student at the University of Tennessee College of Dentistry.

Announcement has been made by Mr. and Mrs. Edel Faulkner Blanks, of New Orleans, of the approaching marriage of their daughter Virginia Oliver, and Richard Thomas Simoni. His parents are Mr. and Mrs. Sidney Allen, of Prescott, Arizona. Their vows will be spoken the evening of June 4, in the First Methodist Church, here, with the Reverend James T. Horton officiating. Miss Blanks is the granddaughter of Mr. and Mrs. Henry Blanks of this city.

To be wed July 6, in Bastrop, are Miss Patricia Lou Baggett and William A. Gordon. She is the daughter of Mr. Arthur Baggett, of Bonita and the late Mrs. Baggett and he is the son of Mr. and Mrs. William Raymond Gordon, of New Orleans and Waveland, Miss. The St. Joseph Catholic Church, Bastrop, is to be the scene of the ceremony. Miss Baggett is a graduate of Louisiana State University and Mr. Gordon graduated from Tulane University and did graduate work at the University of Paris and Tulane graduate school.

Miss Mary Lou Trawick's approaching marriage to Dr. Harry Hall Winters, III, son of Mrs. Harry H. Winters and the late Dr. Winters of Tuskegee, Alabama, is announced by her mother, Mrs. Tola Oren Trawick. The wedding will take place on June 3 at 8 o'clock in the evening in the First Methodist Church. A reception in the Crystal Ball Room of the Virginia Hotel will follow the ceremony.

A spring ceremony in Rocky Springs Baptist Church, Lisbon, united in marriage, Miss Peggy Hemphill and Harold Ray Carpenter. She is the daughter of Mr. and Mrs. Silas P. Hemphill, of Homer. His parents are Mr. and Mrs. Ray A. Carpenter, of Bastrop. After a short wedding trip they will establish residence in Shreveport.

Miss Mattie Ivery Holcomb's betrothal to Doyle Clation Daniel, son of Mr. and Mrs. George Noel Daniel, is announced by her parents, Mr. and Mrs. Pete Oliver Holcomb, both families of West Monroe. Their vows will be said in the home of the bride's parents on May 30.

Engagement Of Miss Blanks To Mr. Simoni Is Announced

Of interest in Monroe and New Orleans is the engagement of Miss Virginia Oliver Blanks, of New Orleans, to Richard Thomas Simoni, son of Mr. and Mrs. Hugh Sidney Allen, of Prescott, Arizona, which is announced by her parents, Mr. and Mrs. Edel Faulkner Blanks, of New Orleans. The wedding will be celebrated June 4 at 7 o'clock in the evening in the First Methodist church of Monroe with the Reverend James T. Horton, pastor of the First Baptist Church officiating. A reception will immediately follow at the Bayou DeSiard Country Club.

Miss Blanks, whose home was in Monroe until the last two years, is a graduate of Neville High school and is now in her junior year at Newcomb College. She is a member of Chi Omega social sorority. She is a granddaughter of the late Mr. and Mrs. Harrison Oliver and Mr. and Mrs. Henry H. Blanks, of North 3rd St. Monroe.

Mr. Simoni graduated from Black - Foxe Military Academy, Los Angeles, Calif., and is now attending the School of Architecture, Tulane University.

* * *

Morning Coffee Honors Mrs. Frey

Mrs. C. Miller Frey was honored with a morning coffee party at the home of Mrs. W. P. Eyre. The Freys are leaving Monroe in the near future for their new home in Haynesville, and friends are filling the days with farewell parties.

Mrs. Eyre's attractive home on Webster was decorated throughout with lovely spring flowers carrying out the Easter motif.

Enjoying this occasion with Mrs. Frey were: Mrs. Bennie Gwin, Bairnsfather, Mrs. Herbert Land, Mrs. Harry Liner, Mrs. Ellis Jr., Mrs. Jack Smith, Mrs. L. M. Frey Sr., Mrs. Donald E. Logan, Mrs. V. D. Walter, Mrs. David Welch of Ruston, Mrs. James McClendon of Oak Ridge, and Mrs. Joe Ham of Fairbanks.

MRS. BOBBY HOLSTEAD'S recent marriage has been announced by her parents, Mr. and Mrs. John Davis of Choudrant. She is the former Miss Myra Davis. The young couple are making their home in Choudrant.

Miss Elstner Frazer To Wed Heber Sherwood Simmons, Jr.

Mr. and Mrs. Harry Glenn Frazer have announced the engagement of their daughter, Miss Jean Elstner Frazer, to Heber Sherwood Simmons, junior, son of Mr. and Mrs. Heber S. Simmons, of Tupelo, Mississippi.

The wedding will take place June 15, at 8 o'clock, in Grace Episcopal Church. A reception will follow at the Bayou DeSiard Country club.

Miss Frazer is a granddaughter of Mrs. Joe Hanna and the late Mr. Hanna of this city and the late Mr. and Mrs. Thomas Nathan Frazer. She is a graduate of Neville High School and attended Newcomb College where she was a member of Chi Omega social sorority. She will receive her bachelor of arts degree from Memphis State College, June 1.

Mr. Simmons is a graduate of the Tupelo High School and received his pre-med degree from the University of Mississippi where he was a member of Sigma Chi social fraternity. He is now a student at the University of Tennessee College of Dentistry, Memphis, and is affiliated with Psi Omega dental fraternity.

Ever prepare baked grapefruit? Cut the fruit in half and loosen the sections. Spread the top with light brown sugar and place in a very hot (450 degrees) oven until the sugar begins to seep down.

Church Vows Are Planned By Miss Bryant

NATCHEZ — Mr. and Mrs. Grady Lavelle Bryant of Natchez announce the engagement and approaching marriage of their daughter, Nancy Ann, to Truman Hudnall, the son of Mr. and Mrs. Alexander Smiler Hudnall, of Natchez.

The ceremony will be solemnized on May 4 at the Jefferson Street Methodist church in Natchez.

The bride - elect was graduated from the Natchez High School, and at present she is employed by the California Company.

The prospective bridegroom is also a graduate of the Natchez High School.

Easy does it!

Perma·lift's exciting new bare-back bra

HOOKS IN FRONT

No more twisting, turning, straining to fasten those exasperating back hooks. Your new "Perma·lift"* Long-Line Bra hooks in front, quick as a wink—and the sly, shy little hooks are so dainty they can't show, even through sheerest dresses. Fits so daringly low in back, for all chic, bare-back fashions. The exclusive criss-cross design keeps your bra securely and snugly in place always. Be comfortably fitted today.

Style #80—In lovely dacron with subtly padded contour cups to give you a full, natural bustline. Only

8.95

Perma·lift BRASSIERES THE LIFT THAT NEVER LETS YOU DOWN

Style Shop

White Lace For Easter

Nothing could be prettier or more flattering than an Easter Chapeau of row-on-row petticoat lace! Illustrated, just a sampling of our exciting spring collection!

Millinery Dept.

Style Shop

NYLONS—Pretty Compliments For Your New Easter Costume

EXQUISITE SEAMLESS STOCKINGS

by Nettie Rosenstein

VAPOR 474 needle, 15 denier full sandal $1.95

SUNETTE 400 needle, 15 denier demi-toe sandal heel. $1.65

MAIL ORDERS ADD 15c POSTAGE PLUS 2% SALES TAX

SHOE DEPT.

Style Shop

CHARGE ACCOUNTS INVITED

Miss Peggy Hines models a smart linen ensemble designed by Mr. John. The material has gold and silver interwoven. The 2-button cape is reversible.

above dress $49.95

Miss Mary Powell models smart new linen sheath with Grecian bustline. This button trim style was designed by Seymour Jacobson.

above dress $69.95

Academy Award Fashions For Your Easter Parade

In the above picture the lovely models from left to right are:

Mrs. James A. Noe, Jr., Miss Linda Garr, Miss Sylvia Masur, Mrs. Dixie Ware, Miss Peggy Hines, Miss Barbara West and Miss Mary Powell.

STYLE SHOP Presents:

. . . some of the beautiful dresses that were modeled in the Academy of Award Style Show over KNOE last Wednesday night. Shown here are just a few of the many lovely Easter fashions to be found in our complete selection.

Monroe's Exclusive Fashion Center

Style Shop

Enchanting Footwear Styles For Easter

Paramount designed by Kalmon

our HALF and HALF summer calfskins

Flashing contrasts offer new two-sided effects

- *TAN and White*
- *NAVY and WHITE*
- *BLACK PATENT and WHITE*

16.95

Matching Bag 10.95 plus 10% fed. tax

SHOE DEPT.

Style Shop

MAIL ORDERS Add 30¢ postage and 2% state tax

CHARGE ACCOUNTS INVITED

Engagement Of Miss Blanks To Mr. Simoni Is Announced

Of interest in Monroe and New Orleans is the engagement of Miss Virginia Oliver Blanks, of New Orleans, to Richard Thomas Simoni, son of Mr. and Mrs. Hugh Sidney Allen, of Prescott, Arizona, which is announced by her parents, Mr. and Mrs. Edel Faulkner Blanks, of New Orleans. The wedding will be celebrated June 4 at 7 o'clock in the evening in the First Methodist church of Monroe with the Reverend James T. Horton, pastor of the First Baptist Church officiating. A reception will immediately follow at the Bayou DeSiard Country Club.

Miss Blanks, whose home was in Monroe until the last two years, is a graduate of Neville High school and is now in her junior year at Newcomb College. She is a member of Chi Omega social sorority. She is a granddaughter of the late Mr. and Mrs. Harrison Oliver and Mr. and Mrs. Henry H. Blanks, of North 3rd St. Monroe.

Mr. Simoni graduated from Black - Foxe Military Academy, Los Angeles, Calif., and is now attending the School of Architecture, Tulane University.

Morning Coffee Honors Mrs. Frey

Mrs. C. Miller Frey was honored with a morning coffee party at the home of Mrs. W. P. Eyre. The Freys are leaving Monroe in the near future for their new home in Haynesville, and friends are filling the days with farewell parties.

Mrs. Eyre's attractive home on Webster was decorated throughout with lovely spring flowers carrying out the Easter motif.

Enjoying this occasion with Mrs. Frey were: Mrs. Bennie Gwin, Bairnsfather, Mrs. Herbert Land, Mrs. Harry Liner, Mrs. Ellis Jr., Mrs. Jack Smith, Mrs. L. M. Frey Sr., Mrs. Donald E. Logan, Mrs. V. D. Walter, Mrs. David Welch of Ruston, Mrs. James McClendon of Oak Ridge, and Mrs. Joe Ham of Fairbanks.

MRS. BOBBY HOLSTEAD'S recent marriage has been announced by her parents, Mr. and Mrs. John Davis of Choudrant. She is the former Miss Myra Davis. The young couple are making their home in Choudrant.

Miss Elstner Frazer To Wed Heber Sherwood Simmons, Jr.

Mr. and Mrs. Harry Glenn Frazer have announced the engagement of their daughter, Miss Jean Elstner Frazer, to Heber Sherwood Simmons, junior, son of Mr. and Mrs. Heber S. Simmons, of Tupelo, Mississippi.

The wedding will take place June 15, at 8 o'clock, in Grace Episcopal Church. A reception will follow at the Bayou DeSiard Country club.

Miss Frazer is a granddaughter of Mrs. Joe Hanna and the late Mr. Hanna of this city and the late Mr. and Mrs. Thomas Nathan Frazer. She is a graduate of Neville High School and attended Newcomb College where she was a member of Chi Omega social sorority. She will receive her bachelor of arts degree from Memphis State College, June 1.

Mr. Simmons is a graduate of the Tupelo High School and received his pre-med degree from the University of Mississippi where he was a member of Sigma Chi social fraternity. He is now a student at the University of Tennessee College of Dentistry, Memphis, and is affiliated with Psi Omega dental fraternity.

Ever prepare baked grapefruit? Cut the fruit in half and loosen the sections. Spread the top with light brown sugar and place in a very hot (450 degrees) oven until the sugar begins to seep down.

Church Vows Are Planned By Miss Bryant

NATCHEZ — Mr. and Mrs. Grady Lavelle Bryant of Natchez announce the engagement and approaching marriage of their daughter, Nancy Ann, to Truman Hudnall, the son of Mr. and Mrs. Alexander Smiler Hudnall, of Natchez.

The ceremony will be solemnized on May 4 at the Jefferson Street Methodist church in Natchez.

The bride - elect was graduated from the Natchez High School, and at present she is employed by the California Company.

The prospective bridegroom is also a graduate of the Natchez High School.

Easy does it!

Perma·lift's exciting new bare-back bra

HOOKS IN FRONT

No more twisting, turning, straining to fasten those exasperating back hooks. Your new "Perma·lift"* Long-Line Bra hooks in front, quick as a wink—and the sly, shy little hooks are so dainty they can't show, even through sheerest dresses. Fits so daringly low in back, for all chic, bare-back fashions. The exclusive criss-cross design keeps your bra securely and snugly in place always.

Be comfortably fitted today.

Style 480—In lovely dacron with subtly padded contour cups to give you a full, natural bustline. Only

8.95

Perma·lift BRASSIERES THE LIFT THAT NEVER LETS YOU DOWN

Style Shop

White Lace For Easter

Nothing could be prettier or more flattering than an Easter Chapeau of row-on-row petticoat lace! Illustrated, just a sampling of our exciting spring collection!

Millinery Dept.

Style Shop

NYLONS—Pretty Compliments For Your New Easter Costume

EXQUISITE SEAMLESS STOCKINGS

by Nettie Rosenstein

VAPOR 474 needle, 15 denier full sandal $1.95

SUNETTE 400 needle, 15 denier demi-toe sandal heel. $1.65

MAIL ORDERS ADD 15c POSTAGE PLUS 2% SALES TAX

SHOE DEPT.

Style Shop

CHARGE ACCOUNTS INVITED

Miss Peggy Hines models a smart linen ensemble designed by Mr. John. The material has gold and silver interwoven. The 2-button cape is reversible.

above dress $49.95

Miss Mary Powell models smart new linen sheath with Grecian bustline. This button trim style was designed by Seymour Jacobson.

above dress $69.95

Academy Award Fashions For Your Easter Parade

In the above picture the lovely models from left to right are:

Mrs. James A. Noe, Jr., Miss Linda Garr, Miss Sylvia Masur, Mrs. Dixie Ware, Miss Peggy Hines, Miss Barbara West and Miss Mary Powell.

STYLE SHOP Presents:

. . . some of the beautiful dresses that were modeled in the Academy of Award Style Show over KNOE last Wednesday night. Shown here are just a few of the many lovely Easter fashions to be found in our complete selection.

Monroe's Exclusive Fashion Center

Style Shop

Enchanting Footwear Styles For Easter

Paramount designed by Kalmon

our **HALF** and **HALF** summer calfskins

Flashing contrasts offer new two-sided effects

- *TAN and White*
- *NAVY and WHITE*
- *BLACK PATENT and WHITE*

16.95

Matching Bag 10.95 plus 10% fed. tax

SHOE DEPT.

Style Shop

MAIL ORDERS Add 30¢ postage and 2% state tax

CHARGE ACCOUNTS INVITED

MISS MILDRED LOUISE ECKHARDT

Betrothal Of Miss Eckhardt To John H. McTyre Is Announced

Announcement of the engagement and approaching marriage of Miss Mildred Louise Eckhardt to John H. McTyre is made by her father, Willard W. Eckhardt, of Winnsboro. Mr. McTyre is the son of Mr. and Mrs. Henry McTyre, of Natchitoches.

The wedding will be solemnized Sunday, June 2, at 3 o'clock in the afternoon at the First Christian Church of Winnsboro.

Miss Alice Hulls, of Newellton, will be maid of honor. Miss Jan Fuqua of Lake Charles, Miss Betty Joe Tilleux of Grand Cane, and Miss Jane Turpin of Natchitoches, will be bridesmaids.

The bridegroom's father will serve as his best man. The ushers will be Roy G. Baldwin, of Benton, William McConnell, of Springhill anl Johny Otwell, of Winnsboro.

The bride-elect's mother was the late Mrs. Eckhardt, of Winnsboro and is descended from the late Mr. and Mrs. Henry C. Eckhardt of Monroe and Mrs. J. H. Lofton and the late Mr. Lofton, of Chase. She will graduate from Northwestern State College in May, anl is a member of Sigma Sigma Sigma social sorority, the Euthenics Club and the Wesley Foundation.

Mr. McTyre is the grandson of Mrs. R. W. McTyre and the late Mr. McTyre, of Natchitoches, and Mrs. John T. Huckaby and the late Mr. Huckaby of Castor. He is a graduate of Northwestern State College and is presently doing graduate work there. He is a member of Pi Kappa Phi social fraternity.

It is advantageous to include some protein in each meal and you do this when you have milk to drink, or on your certal, and an egg for breakfast. For lunch and dinner, meat, poultry, fish and cheese will fill the bill in supplying top-rating protein.

Twenties Look Dominates '57 Teen Fashions

By DOROTHY FLANDERS
United Press Staff Correspondent

ST. LOUIS (UP) — St. Louis went back 30 years for its 1957 summer fashion.

And out of storage came the waistless middy dress hung over a pleated skirt, worn with a swept-back hat.

Lindbergh's ocean-hopping flight in 1927 and the world premiere of the movie, "Spirit of St. Louis," here were excuses enough for this $85 million fashion market to combine "then" with now.

The 1957 "flapper" is shown in a shapeless blouse that leaves the arms and neck bare and the bustline invisible. The pleated skirt falls straight from the hips.

Her hat is a cloche with the brim flung back or rolled cockily at a slant.

Much Embroidery

Designers use the new knitted cottons in bold stripes to square off the box - like silhouette that is young and gay and careless — a carbon of 1927.

St. Louis designers make wide use of embroidery this summer, matching it to cotton for a shirtwaist dress or a cocktail gown. They give cottons a look of elegance in the trimming — a deep band of organdy at the hem, velvet ribbon threaded through lace and inserts of embroidered lace. The cotton sheath with embroidery all over is an important item in the summer collection.

A stunning array of black and white is featured by designers, who cut it and contrast it in harlequin patterns. White accents black and visa versa. One city - wear skirt had black - and - white blocks outlined in lace. A sheath was solid black on one side, black-and-white stripped on the other.

Play Wardrobe

Drip - dry cottons, plain and sheer, dominate the summer clothes with interesting texture treatment. One all - white afternoon dress with a subtle half-visible stripe was strikingly simple.

Silk and silk blends add the final touch of femininity to 1957.

The dress and bloused jacket or cape are complemented with twin lace inserts or giant embroidered initials.

Pale shades in dresses are contrasted with brilliant colors in sportswear. The coordinate groups team pedal pushers, shorts and calf - skimmers with skirts and tops plus jackets — all in one fabric for a summer play wardrobe.

There is no strict yardstick to measure the 1957 summer style, but in St. Louis, fashion will be led by the fresh - as - ever 1927 "flapper."

Home Ceremony Unites Couple

Mr. and Mrs. Floyd Holloway of Enterprise announce the marriage of their daughter, Miss Cherrisean Holloway, to Mr. Sam Mason, son of Mr. and Mrs. Bert Mason of Enterprise. The bride and bridegroom attended Enterprise High School.

The ceremony was performed at the bride's home on Tuesday morning, March 26. The wedding was attended by close friends and relatives. The Reverend W. R. Cripps of the Pentecostal church officiated.

The couple are making their home in Enterprise where Mr. Mason is engaged in farming.

HAVE YOU HEARD

LEAVING TODAY after a short visit with their daughter and sister, Mrs. Thomas C. Holmes, Jr., and Mr. Homes, in their home on Valencia, are Mrs. W. F. Milburn, of Atlanta, and Mrs. W. E. Brunby, of Marietta, Ga. Informal parties were planned for the visitors after their arrival on Wednesday.

DR. AND MRS. WARREN M'PHEE and two sons, Bruce and Peter, returned today to their home in Chicago, Ill., after a week's visit with Dr. and Mrs. N. Klam. The Klam's open house on Wednesday evening highlighted the crowded week of social activities.

VISITORS FROM COLUMBIA this week end in Monroe are Mrs. Edna McConnell and Mrs. Asha Humble, who are the houseguests of Mr. and Mrs. Bridger Thornhill, on St. John Drive.

MR. AND MRS. R. H. TROY'S guest are Mr. Troy's cousin, Miss Mary Ragland, of Ft. Worth, Tex., and her roommate at All Saints College in Vicksburg. The girls are here for spring vacation. Yesterday Mrs. Troy invited Miss Sue Stubbs, Miss Gwen John and Miss Helen Theus for luncheon at the Country Club to meet her guests.

MR. AND MRS. EARL B. WILLIAMS and daughters Earline, Mary Alice and Donna Lee have returned from Washington, D. C., where they attended the International Commercial Photographers Convention. Mr. Williams was a Louisiana delegate. While in Washington they visited Mrs. William's sister, Mrs. Henry A. Agusiewicz and Mr. Agusiewicz.

LEAVING YESTERDAY for Atlanta, Ga., were Dr. and Mrs. Burchil Liles where Dr. Liles will attend the Urologist meeting being held there next week. They plan to return Friday.

DR. AND MRS. HENRY GUERRIERO returned yesterday from St. Petersburg, Fla., and a week spent there for the Southeastern Surgical Conference.

Beth Anders Tells Plans For April Wedding

Miss Beth Anders, daughter of Mr. and Mrs. John B. Anders of Crossett, whose wedding is to be solemnized April 20 in the First Baptist Church of Crossett, has revealed her wedding plans.

The vows will be read by the Rev. Wilfred Lee of Leland, Miss. Miss Jean Cox will be soloist, with Miss Gertrude Alcorn at the organ.

The bride will be given in marriage by her father, John B. Anders. Miss Barbara Taylor will be her honor attendant. Bridesmaids will be Miss Katherine Keith of Temple, Texas, the step - sister of the groom; Miss Virginia Wilson of McAllen, Texas, sister of the groom, and Miss Elaine Buchanan of Dallas, Texas. Junior bridesmaid will be Miss Suzanne Lawson of Wilmot, cousin of the bride.

The groom has chosen as his attendant, Eddie Neddles, of Houston. Ushers will be Ben Anders, brother of the bride - elect; David Wilson of Temple; Herndon Wilson of Cameron, Texas, both brothers of the groom; and David Keith of Temple, step - brother of the groom.

The parents of the bride will entertain with a reception in the church parlors following the welding.

FIXING A TICKET

BILLINGS, Mont. —(UP)— Fire Chief Sidney F. Morse had to go to the rescue when a policeman put an overtime parking ticket on the auto of Susan Klindt. He explained to police that the young woman was up in the air at the time — sliding down a fire department evacuator chute from atop city hall as part of a "Fire Prevention Week" stunt.

Save the liquid from canned asparagus. It makes a fine cream soup.

Sun Never Sets On Gardens

WILLIAMSBURG, Va. (UP) — The flowers that bloom in the spring, tra la, are about to enjoy some night life. And gardeners will be able to enjoy the returns of their labors long after the evening sun goes down.

So reported a gardening experts participating in the recent 11th annual garden symposium at Colonial Williamsburg. They revealed the latest trend in gardening is one that major league baseball inaugurated some twenty years or so ago — night lighting.

Russell Seibert, director of the Longwood gardens in Kennett Square, Pennsylvania, said "too many of us are so completely occupied with work, we have only evening hours to enjoy our gardens. As a result, increasing thought is being given to the question of night lighting for gardens."

Alden Hopkins, landscape architect of these restored 18th century gardens, considers the use of more and better lighting one of the most important changes being made in today's garden planning.

John Burton Brimer, garden writer and illustrator, said that "new scientific developments will make night use of gardens for outdoor living possible in most climates almost around the clock."

Each year hundreds of home gardening enthusiasts gather in the restored colonial capital of Virginia to learn the latest developments in soils, plant materials, garden design and planting methods from outstanding horticulturists and landscape architects.

The night - lighting trend, said the experts, is the year's most outstanding.

Pricking a pastry shell well with a fork on the bottom and sides, before baking, helps to keep the crust flat.

the Palace

THE ACCENT'S ON YOU
35.00

Sleek black cotton sheath with delicately tucked Dacron and cotton overblouse and fine lace edging. Ideal for Easter. Black and white only. Fashions . . . Second floor

junior Accent

the Palace

You are invited to meet

MISS MARY COURSEY
Germaine Monteil
special representative

From the New York salon. Miss Coursey will be in our Cosmetics Department April 8-9-10, Monday through Wednesday. Visit with this beauty expert . . . discuss your make-up problems.

SUPER-ROYAL CREAM . . . puts at our fingertips one of nature's most mysterious gifts to beauty . . . Royal Jelly . . . the amazingly potent food of the Queen Bee. Try it and find out how clear . . . how fresh and radiant your skin can be. $10.00 plus tax.

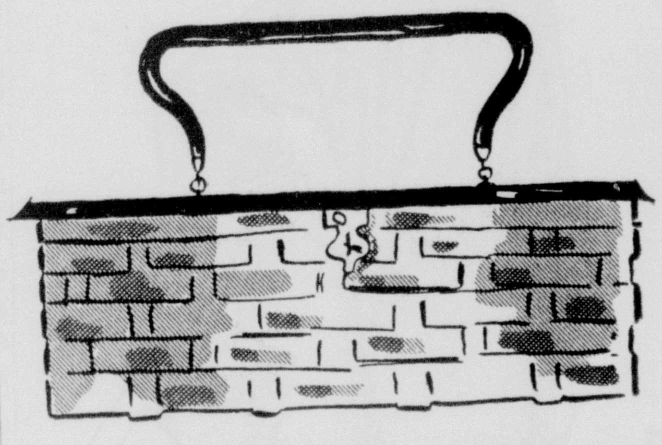

BEAUTIFUL BASKETRY OF WOVEN METAL
10.95 up

Dorset-Rex puts you on your metal! Woven metal handbags with handsome lucite lids, handles. Smartly shaped in many ways, in silver with pearl or gray tops. (plus tax) Street Floor.

the Palace

Pre-Easter SALE
French room hats

Flower trims Fruit trims Plain trims All colors all Styles All headsizes

Originally $10.98 to $59.98! A most unusual opportunity to buy your Easter Hat, suitable for all summer wear . . . at savings up to one-half. Millinery . . . second floor

UP TO 1/2 price

EASTER PERFECT by
PALIZZIO

There's a new feeling to fashion this Spring . . . with emphasis on bows, pretty ornaments—colors to fill every need of your fresh new Spring wardrobe . . . and how they fit, that's the Palizzio Tradition.

the Palace

a. Classic opera in black patent, navy or "Celtic" white Calf $21.95

b. Midway heel sling, accented beautifully wtih bow. Black patent, navy, red, white or flax calf 22.95

c. A perfect pump . . . so fashionable with all costumes. In Black patent $22.95

d. In your favorite midway heel . . . plain, pretty, and patent—black only . . . $22.95

IT'S TIME TO STORE YOUR FINE FURS FOR SUMMER!

MISS MILDRED LOUISE ECKHARDT

Betrothal Of Miss Eckhardt To John H. McTyre Is Announced

Announcement of the engagement and approaching marriage of Miss Mildred Louise Eckhardt to John H. McTyre is made by her father, Willard W. Eckhardt, of Winnsboro. Mr. McTyre is the son of Mr. and Mrs. Henry McTyre, of Natchitoches.

The wedding will be solemnized Sunday, June 2, at 3 o'clock in the afternoon at the First Christian Church of Winnsboro.

Miss Alice Hulls, of Newellton, will be maid of honor. Miss Jan Fuqua of Lake Charles, Miss Betty Joe Tilleux of Grand Cane, and Miss Jane Turpin of Natchitoches, will be bridesmaids.

The bridegroom's father will serve as his best man. The ushers will be Roy G. Baldwin, of Benton, William McConnell, of Springhill anl Johny Otwell, of Winnsboro.

The bride-elect's mother was the late Mrs. Eckhardt, of Winnsboro and is descended from the late Mr. and Mrs. Henry C. Eckhardt of Monroe and Mrs. J. H. Lofton and the late Mr. Lofton, of Chase. She will graduate from Northwestern State College in May, anl is a member of Sigma Sigma Sigma social sorority, the Euthenics Club and the Wesley Foundation.

Mr. McTyre is the grandson of Mrs. R. W. McTyre and the late Mr. McTyre, of Natchitoches, and Mrs. John T. Huckaby and the late Mr. Huckaby of Castor. He is a graduate of Northwestern State College and is presently doing graduate work there. He is a member of Pi Kappa Phi social fraternity.

It is advantageous to include some protein in each meal and you do this when you have milk to drink, or on your certal, and an egg for breakfast. For lunch and dinner, meat, poultry, fish and cheese will fill the bill in supplying top-rating protein.

Twenties Look Dominates '57 Teen Fashions

By DOROTHY FLANDERS
United Press Staff Correspondent

ST. LOUIS (UP) — St. Louis went back 30 years for its 1957 summer fashion.

And out of storage came the waistless middy dress hung over a pleated skirt, worn with a swept-back hat.

Lindbergh's ocean-hopping flight in 1927 and the world premiere of the movie, "Spirit of St. Louis," here were excuses enough for this $85 million fashion market to combine "then" with now.

The 1957 "flapper" is shown in a shapeless blouse that leaves the arms and neck bare and the bustline invisible. The pleated skirt falls straight from the hips.

Her hat is a cloche with the brim flung back or rolled cockily at a slant.

Much Embroidery

Designers use the new knitted cottons in bold stripes to square off the box - like silhouette that is young and gay and careless — a carbon of 1927.

St. Louis designers make wide use of embroidery this summer, matching it to cotton for a shirtwaist dress or a cocktail gown. They give cottons a look of elegance in the trimming — a deep band of organdy at the hem, velvet ribbon threaded through lace and inserts of embroidered lace. The cotton sheath with embroidery all over is an important item in the summer collection.

A stunning array of black and white is featured by designers, who cut it and contrast it in harlequin patterns. White accents black and visa versa. One city - wear skirt had black - and - white blocks outlined in lace. A sheath was solid black on one side, black-and-white stripped on the other.

Play Wardrobe

Drip - dry cottons, plain and sheer, dominate the summer clothes with interesting texture treatment. One all - white afternoon dress with a subtle half-visible stripe was strikingly simple.

Silk and silk blends add the final touch of femininity to 1957.

The dress and bloused jacket or cape are complemented with twin lace inserts or giant embroidered initials.

Pale shades in dresses are contrasted with brilliant colors in sportswear. The coordinate groups team pedal pushers, shorts and calf - skimmers with skirts and tops plus jackets — all in one fabric for a summer play wardrobe.

There is no strict yardstick to measure the 1957 summer style, but in St. Louis, fashion will be led by the fresh - as - ever 1927 "flapper."

Home Ceremony Unites Couple

Mr. and Mrs. Floyd Holloway of Enterprise announce the marriage of their daughter, Miss Cherrisean Holloway, to Mr. Sam Mason, son of Mr. and Mrs. Bert Mason of Enterprise. The bride and bridegroom attended Enterprise High School.

The ceremony was performed at the bride's home on Tuesday morning, March 26. The wedding was attended by close friends and relatives. The Reverend W. R. Cripps of the Pentecostal church officiated.

The couple are making their home in Enterprise where Mr. Mason is engaged in farming.

HAVE YOU HEARD

LEAVING TODAY after a short visit with their daughter and sister, Mrs. Thomas C. Holmes, Jr., and Mr. Homes, in their home on Valencia, are Mrs. W. F. Milburn, of Atlanta, and Mrs. W. E. Brunby, of Marietta, Ga. Informal parties were planned for the visitors after their arrival on Wednesday.

DR. AND MRS. WARREN M'PHEE and two sons, Bruce and Peter, returned today to their home in Chicago, Ill., after a week's visit with Dr. and Mrs. N. Klam. The Klam's open house on Wednesday evening highlighted the crowded week of social activities.

VISITORS FROM COLUMBIA this week end in Monroe are Mrs. Edna McConnell and Mrs. Asha Humble, who are the houseguests of Mr. and Mrs. Bridger Thornhill, on St. John Drive.

MR. AND MRS. R. H. TROY'S guest are Mr. Troy's cousin, Miss Mary Ragland, of Ft. Worth, Tex., and her roommate at All Saints College in Vicksburg. The girls are here for spring vacation. Yesterday Mrs. Troy invited Miss Sue Stubbs, Miss Gwen John and Miss Helen Theus for luncheon at the Country Club to meet her guests.

MR. AND MRS. EARL B. WILLIAMS and daughters Earline, Mary Alice and Donna Lee have returned from Washington, D. C., where they attended the International Commercial Photographers Convention. Mr. Williams was a Louisiana delegate. While in Washington they visited Mrs. William's sister, Mrs. Henry A. Agusiewicz and Mr. Agusiewicz.

LEAVING YESTERDAY for Atlanta, Ga., were Dr. and Mrs. Burchil Liles where Dr. Liles will attend the Urologist meeting being held there next week. They plan to return Friday.

DR. AND MRS. HENRY GUERRIERO returned yesterday from St. Petersburg, Fla., and a week spent there for the Southeastern Surgical Conference.

Beth Anders Tells Plans For April Wedding

Miss Beth Anders, daughter of Mr. and Mrs. John B. Anders of Crossett, whose wedding is to be solemnized April 20 in the First Baptist Church of Crossett, has revealed her wedding plans.

The vows will be read by the Rev. Wilfred Lee of Leland. Miss. Miss Jean Cox will be soloist, with Miss Gertrude Alcorn at the organ.

The bride will be given in marriage by her father, John B. Anders. Miss Barbara Taylor will be her honor attendant. Bridesmaids will be Miss Katherine Keith of Temple, Texas, the step - sister of the groom; Miss Virginia Wilson of McAllen, Texas, sister of the groom, and Miss Elaine Buchanan of Dallas, Texas. Junior bridesmaid will be Miss Suzanne Lawson of Wilmot, cousin of the bride.

The groom has chosen as his attendant, Eddie Neddles, of Houston. Ushers will be Ben Anders, brother of the bride - elect; David Wilson of Temple; Herndon Wilson of Cameron, Texas, both brothers of the groom; and David Keith of Temple, step - brother of the groom.

The parents of the bride will entertain with a reception in the church parlors following the wedding.

FIXING A TICKET

BILLINGS, Mont. —(UP)— Fire Chief Sidney F. Morse had to go to the rescue when a policeman put an overtime parking ticket on the auto of Susan Klindt. He explained to police that the young woman was up in the air at the time — sliding down a fire department evacuator chute from atop city hall as part of a "Fire Prevention Week" stunt.

Save the liquid from canned asparagus. It makes a fine cream soup.

Sun Never Sets On Gardens

WILLIAMSBURG, Va. (UP) — The flowers that bloom in the spring, tra la, are about to enjoy some night life. And gardeners will be able to enjoy the returns of their labors long after the evening sun goes down.

So reported a gardening experts participating in the recent 11th annual garden symposium at Colonial Williamsburg. They revealed the latest trend in gardening is one that major league baseball inaugurated some twenty years or so ago — night lighting.

Russell Seibert, director of the Longwood gardens in Kennett Square, Pennsylvania, said "too many of us are so completely occupied with work, we have only evening hours to enjoy our gardens. As a result, increasing thought is being given to the question of night lighting for gardens."

Alden Hopkins, landscape architect of these restored 18th century gardens, considers the use of more and better lighting one of the most important changes being made in today's garden planning.

John Burton Brimer, garden writer and illustrator, said that "new scientific developments will make night use of gardens for outdoor living possible in most climates almost around the clock."

Each year hundreds of home gardening enthusiasts gather in the restored colonial capital of Virginia to learn the latest developments in soils, plant materials, garden design and planting methods from outstanding horticulturists and landscape architects.

The night - lighting trend, said the experts, is the year's most outstanding.

Pricking a pastry shell well with a fork on the bottom and sides, before baking, helps to keep the crust flat.

the Palace

THE ACCENT'S ON YOU
35.00

Sleek black cotton sheath with delicately tucked Dacron and cotton overblouse and fine lace edging. Ideal for Easter. Black and white only. Fashions . . . Second floor

junior Accent

the Palace

You are invited to meet

MISS MARY COURSEY

Germaine Monteil

special representative

From the New York salon. Miss Coursey will be in our Cosmetics Department April 8-9-10, Monday through Wednesday. Visit with this beauty expert . . . discuss your make-up problems.

SUPER-ROYAL CREAM . . . puts at our fingertips one of nature's most mysterious gifts to beauty . . . Royal Jelly . . . the amazingly potent food of the Queen Bee. Try it and find out how clear . . . how fresh and radiant your skin can be. $10.00 plus tax.

BEAUTIFUL BASKETRY OF WOVEN METAL
10.95 up

Dorset-Rex puts you on your metal! Woven metal handbags with handsome lucite lids, handles. Smartly shaped in many ways, in silver with pearl or gray tops (plus tax) Street Floor.

the Palace

Pre-Easter SALE
French room hats

Flower trims Fruit trims Plain trims All colors all Styles All headsizes

Originally $10.98 to $59.98! A most unusual opportunity to buy your Easter Hat, suitable for all summer wear . . . at savings up to one-half. Millinery . . . second floor

UP TO 1/2 price

EASTER PERFECT by

PALIZZIO

There's a new feeling to fashion this Spring . . . with emphasis on bows, pretty ornaments—colors to fill every need of your fresh new Spring wardrobe . . . and how they fit, that's the Palizzio Tradition.

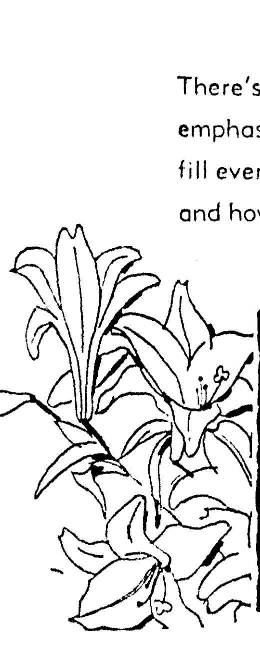

the Palace

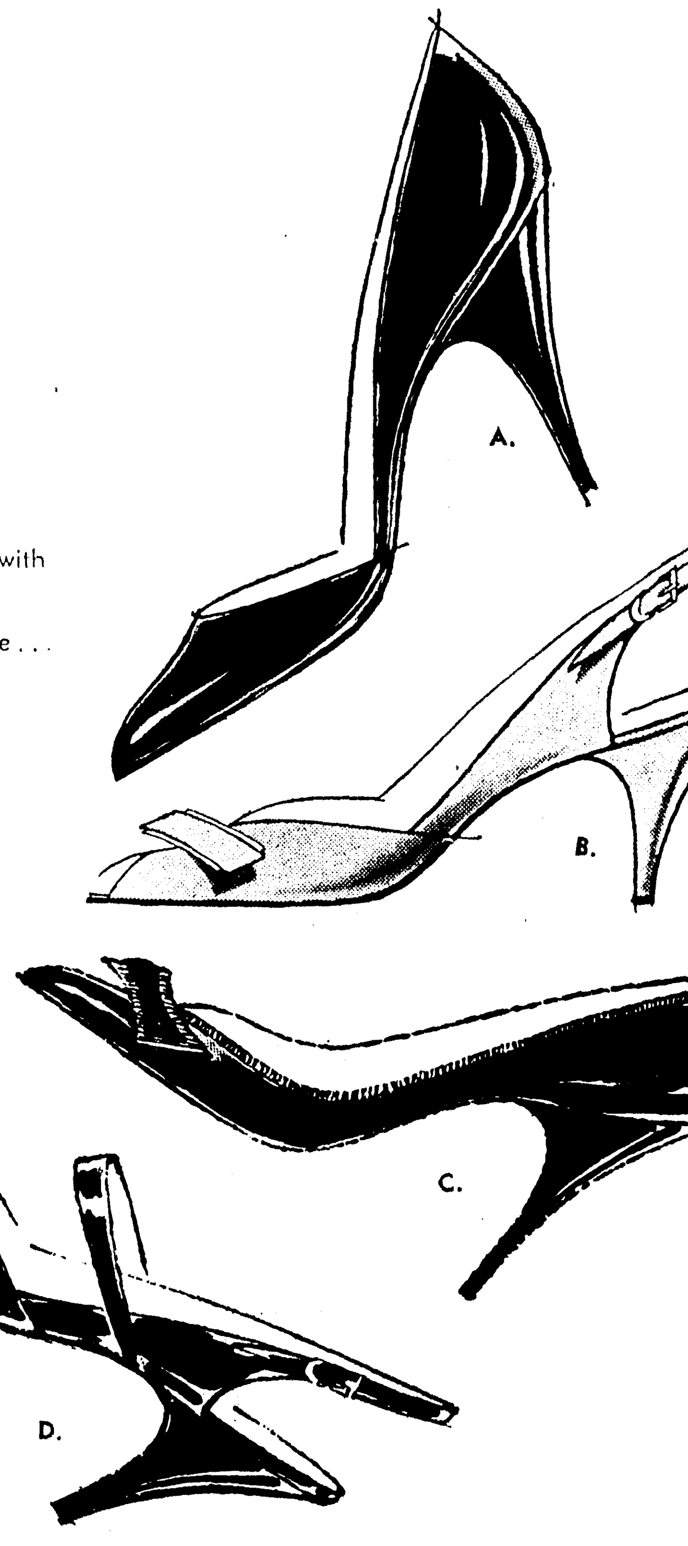

a. Classic opera in black patent, navy or "Celtic" white Calf $21.95

b. Midway heel sling, accented beautifully wtih bow. Black patent, navy, red, white or flax calf 22.95

c. A perfect pump . . . so fashionable with all costumes. In Black patent $22.95

d. In your favorite midway heel . . . plain, pretty, and patent—black only . . . $22.95

IT'S TIME TO STORE YOUR FINE FURS FOR SUMMER!

Miss Hemphill Marries In Afternoon Ceremony

Clad in Chantilly lace and tulle, Miss Peggy Hemphill was married this Saturday to Harold Ray Carpenter.

The bride is the daughter of Mr. and Mrs. S. P. Hemphill, of Homer, and the groom is the son of Mr. and Mrs. Ray Carpenter, of Bastrop.

The setting for the afternoon ceremony, performed by the Reverend B. Frank Walker, was the Rocky Springs Baptist Church, in Lisbon.

Pine stock and gladioli and lighted tapers decorated the altar and standards of the pink flowers and greenery stood in the chancel.

Mr. Hemphill gave his daughter in marriage. Her lace dress was fashioned with high neckline and long close fitting sleeves finishing in points over the wrists. The full skirt of layers of tulle, detailed from inserts of lace swept into a chapel train. Her veil of illusion fell from a tiara of seed pearls and her bouquet was of white orchids.

Miss Louise McDonald was the maid of honor. The bridesmaids included Miss Lou Anne Montgomery and Miss Lynda Fay Carpenter, cousins of the groom. They all wore waltz length dresses of crystaline over taffeta. The fitted bodices had portrait necklines and the skirts were very full. They wore small matching hats trimmed in seed pearls and carried bouquets of split carnations in the same shade. Miss McDonald's dress was in champagne color and the maids were dressed in pale pink.

A frock of pink dotted nylon over taffeta trimmed with French lace at the neckline was worn by Chris Adams, who acted as flower girl. A band of pink ribbons and split carnations encircled her head and she carried a basket filled with pink petals. Her brother, Kenny Adams, was the ring-bearer.

Ken Prudhomme was the best man. Groomsmen included Blake Hemphill, brother of the bride and W. E. Whittle.

A reception followed in the church annex. The center of the bride's table held her bouquet surrounded by those of the attendants. Miss Emogene Burge, of Shreveport, and Miss Janice Coleman of Bossier City served the wedding cake and presiding at the punch bowl were Miss Fredericka Merriman, of Monroe and Mrs. Buddy Tyler, of Shreveport. Mrs Jewel Moring, of Alexandria, registered the guests and others assisting were Mrs. Truett Strahan, Mrs. Melvin Haire and Miss Sue Richardson.

Mrs. Hemphill chose for her daughter's wedding a dress of mauve lace over taffeta with matching hat and a corsage of white glamellias.

The groom's mother was wearing a dress of pink lace, with white hat and white glamellia corsage.

Later Mr. and Mrs. Carpenter left for the Gulf Coast and on their return will reside at 1173 Dudley Drive, Shreveport.

The bride traveled in an aqua colored silk suit with matching hat, beige accessories, and a corsage of white orchids.

MR. AND MRS. HARRY RUSHING are pictured at the reception held in the home of the bride's sister, Mrs. Joe Sampagnaro, following their recent wedding at the First Church of God. She is the former, Miss Marie Hale, daughter of Mr. and Mrs. N. P. Hale and Mr. Rushing's parents are Mr. and Mrs. N. H. Rushing, of Pioneer.

DATE BOOK

Sunday

The Lakeshore Elementary School will hold open house from 3:00 until 5:00 o'clock. The public is cordially invited.

Monday

The Delta Kappa Pi will meet at 6:30 p.m. with Miss Norma Jean Magee, 1301 S. 3rd St.

Circle 9 of the First Presbyterian Church will meet at 7:30 p.m. with Mrs. Marcus Mapp, 3710 Rapides Ave.

The Highland P.-T. A. Study Group will meet at 2:15 p.m. at the school.

Ouachita Rebekah Lodge No 4 will meet at 7:30 p. m. at Odd Fellow Hall, Kansas Ave.

Regular meeting of Dixie Chapter No. 179, O. E. S., Masonic Temple 8:00 p.m. Report on grand chapter and birthday observance for first quarter.

Chapter V PEO will meet with Mrs. Robert Farr, 417 Rochelle, at 7:30 p.m.

Monroe Temple No. 1, Pythian Sisters meet in Castle Hall, 127½ St. John St.

Tuesday

The Women of Covenant Presbyterian Church will meet as follows:

Circle 1, Mrs. Fred McCall, 2527 North Twelfth, 9:30 a.m.

Circle 2, Mrs. T. A. Calloway, Bosco, La., 9:30 a.m.

Circle 3, Mrs. D. W. Griffith, 1302 Milton, 2:30 p.m.

Circle 4, Mrs. R. W. Ensminger, 2509 Hawthorne, 2:30 p.m.

Circle 5, Mrs. O. Wharton Brown, 1509 North Seventh, 2:30 p.m.

Circle 6, Mrs. Culbert Lee, 701 McGuire, 7:30 p.m.

Circle 8, Mrs. C. H. Wells, 201 Gulphs, W. M., 7:30 p.m.

Circles of the First Presbyterian Church will meet as follows:

9:30 a.m., No. 1, Mrs. C. B. Garretson, 3403 Loop Road.

9:30 a.m., No. 2, Mrs. Marcus Mapp, 3710 Rapides Avenue

9:30 a.m., No. 3, Mrs. Alden Shotwell, 406 Forsythe Avenue.

3:00 p.m., No. 4, Mrs. John Atkinson, Pine Crest Road, West Monroe.

2:30 p.m., No. 5, Mrs. Marcus Mapp, 3710 Rapides Avenue.

3:00 p.m., No. 6, Mrs. C. C. Westmoreland, 1011 Civic St.

2:30 p.m., No. 7, Mrs. J. S. Gangstad, 1701 North 3rd St.

7:30 p.m., No. 8, Mrs. C. R. Russell, Jr., 512 Sherrouse Avenue.

7:30 p.m., No. 10, Mrs. E. A. Guyton, 200 Mulberry St., Apt. B

The W. S. C. S. of the First Methodist Church will meet as follows:

Circle 1, Mrs. Fred Hanna and Mrs. John Duchkar, 2920 Lee Ave.

Circle 2, Mrs. Carl McHenry at the McHenry camp.

Circle 3, Mrs. George Temple, Edgewater Gardens.

Circle 4, Mrs. J. E. Stevens and Mrs. J. J. Preston, at the church.

Circle 5, Mrs. C. P. Gray, 1408 Island Drive.

Circle 6, Mrs. Clark Ransom, 511 Roselawn; Circle 7, Miss Sara Robinette, 103 Pine.

Circle 8, Mrs. H. H. Hyman, 704 Cole. Circles 9 and 10 with Mrs. James Harris, 501 Hilton.

The CWF of St. John's Christian Church will meet with Mrs. Clay Wilson, 2020 Pargoud Blvd. at 9:30 a.m.

Lake Providence Legion Auxiliary to meet April 9.

"Friendship Temple No. 3," Pythian Sisters, will meet April 9th at 8:00 p. m., Castle Hall, initiation.

The C.F.W. Executive Committee of the First Christian Church will meet with Mrs. L. B. Boone, 3400 Bon Aire Drive at 2:30.

Wednesday

The Welcome Book club will meet in the home of Mrs. A. S. Gunter, 609 Auburn Avenue, at 2:30 p.m.

The Music Guild will meet with Mrs. C. L. Dillingham, 212 Sherrouse on April 10 at 9:45.

The Monroe Literary Club will meet April 10 in the home of Mrs. A. P. Andrews, 2308 Hawthorne.

Thursday

Creative Writing Group will meet with Mrs. J. R. White, 503 Ark. Ave. at 7:30 p.m.

The Junior Study Club will meet with Mrs. Evan Etheridge, 2100 Gordon Avenue at 3 p.m.

April 11th, 9 a.m. Sherrouse school summer round - up. Please bring birth certificates.

Important Civil Defense Instructional Meeting will be held at the Lakeshore Elementary School under the sponsorship of the Lakeshore P.T. A. at 7:30 p.m. Every one is urged to attend.

The Opera Club meets at 10 a.m. with Mrs. James Harris, 501 Hilton.

Thompson Wood Lee Auxiliary will meet with Mrs. Alma McKee, 1405 Trenton at 2:30 p.m.

Friday

Annie D. Bennett, Chapter 181, OES, will meet at the West Monroe Masonic Temple at 8 p.m. District Deputy will pay official visit.

Missouri Pacific Women's club to meet April 12, noon luncheon, at club house, to be followed by business meeting.

Saturday

The Chansonnettes will meet in the home of Joyce Mullens, 405 McCain Drive at 9:45 a.m. Co-hostesses, Charlotte Ann Overton and Kay Thompson.

The Moment Musical Coterie will meet at 9:45 a.m. April 13th., at the home of Shawn McBride, 204 Frederick Place.

Miss Trawick Will Marry Dr. Harry H. Winters

Of prominence here is the announcement of the engagement and approaching marriage of Miss Mary Lou Trawick, daughter of Mrs. Tola Oren Trawick and the late Mr. Trawick, to Dr. Harry Hall Winters, III, which is made by her mother.

Dr. Winters is the son of Mrs. Harry H. Winters, and the late Dr. Winters, of Tuskegee, Ala.

The wedling will be celebrated June 3 at 8 o'clock, in the First Methodist Church. A reception will follow in the Crystal Ball Room, Virginia Hotel.

Mrs. Thomas Steen Trawick will be the matron of honor and Miss Roan Geisenberger, Natchez, Miss. the maid of honor. Bridesmaids, Miss Shirley Harvey, Miss Minette Smith and Miss Patricia Davis. The flower girls will be cousins of the bride, Anna Lou Parker of Shreveport and Sarah Hamilton, of Monroe.

William M. Russell, Jr. of Tuskegee, Alabama, will be best man and ushers will include, Robert Howard, of Tuskegee and Harvey Koch, New Orleans.

Miss Trawick was graduated from Ouachita Parish High School and received her bachelor of science degree from Louisiana State University. She is a candidate for the degree of Master of Education in the University's spring commencement. She is a Chi Omega and Phi Alpha Theta, honorary history fraternity. She is the granddaughter of the late Mr. and Mrs. E. Roger Hamilton, of Monroe, and the late Mr. and Mrs. James O. Trawick, of Jackson.

Dr. Winters is the grandson of the late Mr. and Mrs. John Daniel Stephens, of Covington and the late Mr. and Mrs. Harry Hall Winters, of New Iberia. He attended Tulane University and received his bachelor of science degree from Louisiana State University and graduated from L. S. U. School of Medicine. His fraternities were Pi Kappa Alpha and Alpha Kappa Kappa, medical fraternity. Dr. Winters will complete his residency, May 31, at E. A. Conway Memorial Hospital in Monroe, in general practice.

Fat Egyptian Beauties Now Go On Diet

By H. A. YUSTUS

CAIRO (AP) — Fat women are becoming outmoded in Egypt. Gone are the good old days when they found favor in the eyes of many Egyptians — when the heavyweight female beauty was a familiar sight in Cairo.

Now life is becoming tougher. Foreign movies—especially American which are popular with Egyptians — as well as the campaign launched by the weekly "Akhbar El Yom" against fat women, have upset the concept of the "dream wife" in the imagination of average Egyptians. They have seen Marilyn Monroe and now prefer her type of beauty. The fat woman — once the "Marilyn Monroe" of Egypt (but on a large scale) is no more in demand. Aly Amin of "Akhbar El Yom" writes on this subject:

"I began a campaign against fat girls ten years ago. I agreed with the famous Egyptian caricaturist "Rakha" to invent a caricature that would make fat women unhappy with their corpulence — "rafiaa hanem" (the thin lady), with her strong man "sabaa affandi" (the lion.)

Wife seekers, and even husbands, have been displaying a growing dislike for fat girls and women. You hear husbands complaining of the size of their wives:

"To make her a dress, I have to buy at least twice as much cloth as is needed by an ordinary woman." Or . . . "every time we go out, I have to take her home in a taxi. Buses are so crowded these days, you know, and I don't see how I can cram her in the bus. She'd occupy the place of three persons." Or . . . "I wanted to buy a new car, but I had to give up the idea. The money I saved would get me only a small Fiat. But how do you expect my wife to get in?"

Bachelors overhear this, and they get both scared and wiser.

Egyptian girls and women, realizing this danger introduced into Egypt by American screen stars, are not remaining idle. Magazines and newspapers receive hundreds of inquiries on how to reduce weight.

Field's

it's a wonderful Easter for Women!

"Fashion Duet" for half-sizes In this

chic sheath and duster in rayon linen

terrificly value-priced at only 14.98

Slenderizing sheath with embroidered scroll trim on scoop neck and pockets to mate with harmonizing full length duster in crease-resistant rayon linen. In shades of green, grey, toast & blue. Sizes 14½ to 24½. So wonderful now and thru spring and summer.

Mail & Phone Orders Filled Phone 2-4405

Field's MONROE LA

Field's MONROE LA

Johansen puts a Fashion-Whirl of Easter News at your Feet

The sparkle of springtime, reflected in fashion's favorite new headliner . . . black patent. Never more beautiful than this spring . . . newly narrowed, gracefully delicate, interpreted to gleaming perfection by Johansen.

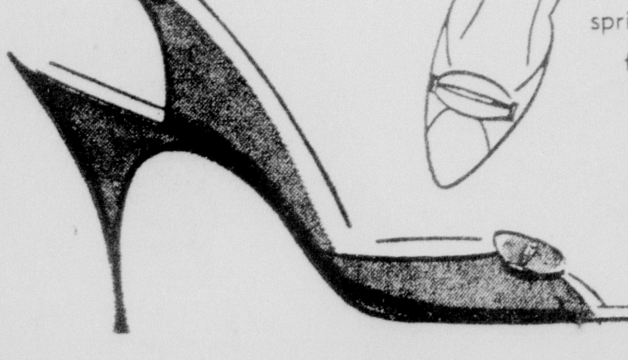

Black Patent Sling Pump 16.95

Sharron's of Monore

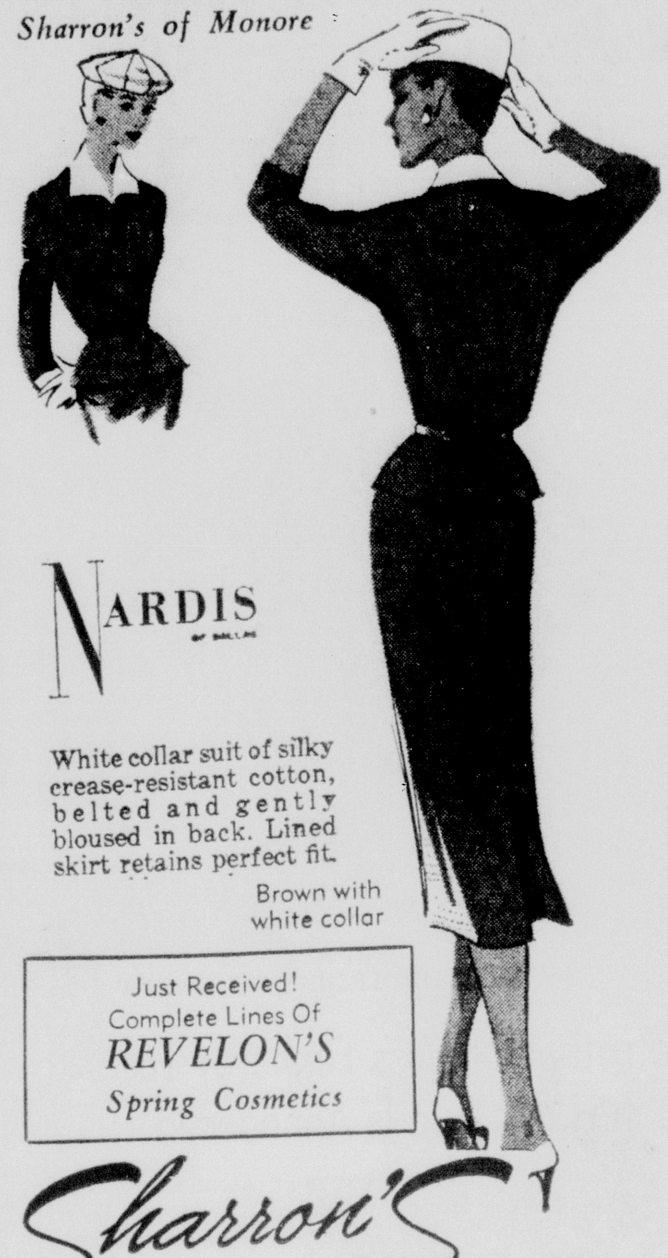

NARDIS

White collar suit of silky crease-resistant cotton, belted and gently bloused in back. Lined skirt retains perfect fit.

Brown with white collar

Just Received! Complete Lines Of REVELON'S Spring Cosmetics

Sharron's

WEDDING:
• INVITATIONS
• PHOTOGRAPHS
• ALBUMS
HUNT STUDIO
402 No. 6th Ph. 3-1036
West Monroe, La.

Holloway-Thompson

Footwear FASHIONS "IN THE NEWS" FOR EASTER

Fiancées

At A Tiny Price 12.95

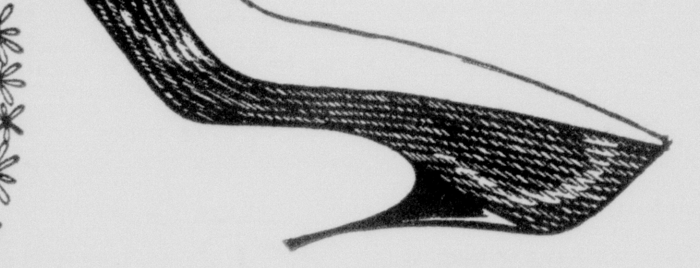

"Whirlpool"
Black & Black An Tung Silk
Black & White An Tung Silk
Beige & Flax An Tung Silk
White & White An Tung Silk

"Monte"
Vanilla Broadtail
White Broadtail

"Madrid"
Black Patent
Blue Calf
Both In Hi or Mid Heel

"Sahara"
Black Patent
Blue Calf
Ornament Trim

Beautiful Selection Of Matching Bags

You'll fall head over heels in love with FIANCEES youngest, most beautiful collection this Spring . . . full of fashion at a most wonderful price, 12.95

Holloway-Thompson shoe store

"Just Try Them And You'll Buy Them"

Miss Hemphill Marries In Afternoon Ceremony

Clad in Chantilly lace and tulle, Miss Peggy Hemphill was married this Saturday to Harold Ray Carpenter.

The bride is the daughter of Mr. and Mrs. S. P. Hemphill, of Homer, and the groom is the son of Mr. and Mrs. Ray Carpenter, of Bastrop.

The setting for the afternoon ceremony, performed by the Reverend B. Frank Walker, was the Rocky Springs Baptist Church, in Lisbon.

Pine stock and gladioli and lighted tapers decorated the altar and standards of the pink flowers and greenery stood in the chancel.

Mr. Hemphill gave his daughter in marriage. Her lace dress was fashioned with high neckline and long close fitting sleeves finishing in points over the wrists. The full skirt of layers of tulle, detailed from inserts of lace swept into a chapel train. Her veil of illusion fell from a tiara of seed pearls and her bouquet was of white orchids.

Miss Louise McDonald was the maid of honor. The bridesmaids included Miss Lou Anne Montgomery and Miss Lynda Fay Carpenter, cousins of the groom. They all wore waltz length dresses of crystaline over taffeta. The fitted bodices had portrait necklines and the skirts were very full. They wore small matching hats trimmed in seed pearls and carried bouquets of split carnations in the same shade. Miss McDonald's dress was in champagne color and the maids were dressed in pale pink.

A frock of pink dotted nylon over taffeta trimmed with French lace at the neckline was worn by Chris Adams, who acted as flower girl. A band of pink ribbons and split carnations encircled her head and she carried a basket filled with pink petals. Her brother, Kenny Adams, was the ring-bearer.

Ken Prudhomme was the best man. Groomsmen included Blake Hemphill, brother of the bride and W. E. Whittle.

A reception followed in the church annex. The center of the bride's table held her bouquet surrounded by those of the attendants. Miss Emogene Burge, of Shreveport, and Miss Janice Coleman of Bossier City served the wedding cake and presiding at the punch bowl were Miss Fredericka Merriman, of Monroe and Mrs. Buddy Tyler, of Shreveport. Mrs Jewel Moring, of Alexandria, registered the guests and others assisting were Mrs. Truett Strahan, Mrs. Melvin Haire and Miss Sue Richardson.

Mrs. Hemphill chose for her daughter's wedding a dress of mauve lace over taffeta with matching hat and a corsage of white glamellias.

The groom's mother was wearing a dress of pink lace, with white hat and white glamellia corsage.

Later Mr. and Mrs. Carpenter left for the Gulf Coast and on their return will reside at 1173 Dudley Drive, Shreveport.

The bride traveled in an aqua colored silk suit with matching hat, beige accessories, and a corsage of white orchids.

DATE BOOK

Sunday

The Lakeshore Elementary School will hold open house from 3:00 until 5:00 o'clock. The public is cordially invited.

Monday

The Delta Kappa Pi will meet at 6:30 p.m. with Miss Norma Jean Magee, 1301 S. 3rd St.

Circle 9 of the First Presbyterian Church will meet at 7:30 p.m. with Mrs. Marcus Mapp, 3710 Rapides Ave.

The Highland P.-T. A. Study Group will meet at 2:15 p.m. at the school.

Ouachita Rebekah Lodge No 4 will meet at 7:30 p. m. at Odd Fellow Hall, Kansas Ave.

Regular meeting of Dixie Chapter No. 179, O. E. S., Masonic Temple 8:00 p.m. Report on grand chapter and birthday observance for first quarter.

Chapter V PEO will meet with Mrs. Robert Farr, 417 Rochelle, at 7:30 p.m.

Monroe Temple No. 1, Pythian Sisters meet in Castle Hall, 127½ St. John St.

Tuesday

The Women of Covenant Presbyterian Church will meet as follows:

Circle 1, Mrs. Fred McCall, 2527 North Twelfth, 9:30 a.m.

Circle 2, Mrs. T. A. Calloway, Bosco, La., 9:30 a.m.

Circle 3, Mrs. D. W. Griffith, 1302 Milton, 2:30 p.m.

Circle 4, Mrs. R. W. Ensminger, 2509 Hawthorne, 2:30 p.m.

Circle 5, Mrs. O. Wharton Brown, 1509 North Seventh, 2:30 p.m.

Circle 6, Mrs. Culbert Lee, 701 McGuire, 7:30 p.m.

Circle 8, Mrs. C. H. Wells, 201 Gulphs, W. M., 7:30 p.m.

Circles of the First Presbyterian Church will meet as follows:

9:30 a.m., No. 1, Mrs. C. B. Garretson, 3403 Loop Road.

9:30 a.m., No. 2, Mrs. Marcus Mapp, 3710 Rapides Avenue

9:30 a.m., No. 3, Mrs. Alden Shotwell, 406 Forsythe Avenue.

3:00 p.m., No. 4, Mrs. John Atkinson, Pine Crest Road, West Monroe.

2:30 p.m., No. 5, Mrs. Marcus Mapp, 3710 Rapides Avenue.

3:00 p.m., No. 6, Mrs. C. C. Westmoreland, 1011 Civic St.

2:30 p.m., No. 7, Mrs. J. S. Gangstad, 1701 North 3rd St.

7:30 p.m., No. 8, Mrs. C. R. Russell, Jr., 512 Sherrouse Avenue.

7:30 p.m., No. 10, Mrs. E. A. Guyton, 200 Mulberry St., Apt. B

The W. S. C. S. of the First Methodist Church will meet as follows:

Circle 1, Mrs. Fred Hanna and Mrs. John Duchkar, 2920 Lee Ave.

Circle 2, Mrs. Carl McHenry at the McHenry camp.

Circle 3, Mrs. George Temple, Edgewater Gardens.

Circle 4, Mrs. J. E. Stevens and Mrs. J. J. Preston, at the church.

Circle 5, Mrs. C. P. Gray, 1408 Island Drive.

Circle 6, Mrs. Clark Ransom, 511 Roselawn; Circle 7, Miss Sara Robinette, 103 Pine.

Circle 8, Mrs. H. H. Hyman, 704 Cole. Circles 9 and 10 with Mrs. James Harris, 501 Hilton.

The CWF of St. John's Christian Church will meet with Mrs. Clay Wilson, 2020 Pargoud Blvd. at 9:30 a.m.

Lake Providence Legion Auxiliary to meet April 9.

"Friendship Temple No. 3," Pythian Sisters, will meet April 9th at 8:00 p. m., Castle Hall, initiation.

The C.F.W. Executive Committee of the First Christian Church will meet with Mrs. L. B. Boone, 3400 Bon Aire Drive at 2:30.

Wednesday

The Welcome Book club will meet in the home of Mrs. A. S. Gunter, 609 Auburn Avenue, at 2:30 p.m.

The Music Guild will meet with Mrs. C. L. Dillingham, 212 Sherrouse on April 10 at 9:45.

The Monroe Literary Club will meet April 10 in the home of Mrs. A. P. Andrews, 2308 Hawthorne.

Thursday

Creative Writing Group will meet with Mrs. J. R. White, 503 Ark. Ave. at 7:30 p.m.

The Junior Study Club will meet with Mrs. Evan Etheridge, 2100 Gordon Avenue at 3 p.m.

April 11th, 9 a.m. Sherrouse school summer round - up. Please bring birth certificates.

Important Civil Defense Instructional Meeting will be held at the Lakeshore Elementary School under the sponsorship of the Lakeshore P.T. A. at 7:30 p.m. Every one is urged to attend.

The Opera Club meets at 10 a.m. with Mrs. James Harris, 501 Hilton.

Thompson Wood Lee Auxiliary will meet with Mrs. Alma McKee, 1405 Trenton at 2:30 p.m.

Friday

Annie D. Bennett, Chapter 181, OES, will meet at the West Monroe Masonic Temple at 8 p.m. District Deputy will pay official visit.

Missouri Pacific Women's club to meet April 12, noon luncheon, at club house, to be followed by business meeting.

Saturday

The Chansonnettes will meet in the home of Joyce Mullens, 405 McCain Drive at 9:45 a.m. Co-hostesses, Charlotte Ann Overton and Kay Thompson.

The Moment Musical Coterie will meet at 9:45 a.m. April 13th., at the home of Shawn McBride, 204 Frederick Place.

MR. AND MRS. HARRY RUSHING are pictured at the reception held in the home of the bride's sister, Mrs. Joe Sampagnaro, following their recent wedding at the First Church of God. She is the former, Miss Marie Hale, daughter of Mr. and Mrs. N. P. Hale and Mr. Rushing's parents are Mr. and Mrs. N. H. Rushing, of Pioneer.

Fat Egyptian Beauties Now Go On Diet

By H. A. YUSTUS

CAIRO (AP) — Fat women are becoming outmoded in Egypt. Gone are the good old days when they found favor in the eyes of many Egyptians — when the heavyweight female beauty was a familiar sight in Cairo.

Now life is becoming tougher. Foreign movies—especially American which are popular with Egyptians — as well as the campaign launched by the weekly "Akhbar El Yom" against fat women, have upset the concept of the "dream wife" in the imagination of average Egyptians. They have seen Marilyn Monroe and now prefer her type of beauty. The fat woman — once the "Marilyn Monroe" of Egypt (but on a large scale) is no more in demand. Aly Amin of "Akhbar El Yom" writes on this subject:

"I began a campaign against fat girls ten years ago. I agreed with the famous Egyptian caricaturist "Rakha" to invent a caricature that would make fat women unhappy with their corpulence — "rafiaa hanem" (the thin lady), with her strong man "sabaa affandi" (the lion.)

Wife seekers, and even husbands, have been displaying a growing dislike for fat girls and women. You hear husbands complaining of the size of their wives:

"To make her a dress, I have to buy at least twice as much cloth as is needed by an ordinary woman." Or . . . "every time we go out, I have to take her home in a taxi. Buses are so crowded these days, you know, and I don't see how I can cram her in the bus. She'd occupy the place of three persons." Or . . . "I wanted to buy a new car, but I had to give up the idea. The money I saved would get me only a small Fiat. But how do you expect my wife to get in?"

Bachelors overhear this, and they get both scared and wiser.

Egyptian girls and women, realizing this danger introduced into Egypt by American screen stars, are not remaining idle. Magazines and newspapers receive hundreds of inquiries on how to reduce weight.

Miss Trawick Will Marry Dr. Harry H. Winters

Of prominence here is the announcement of the engagement and approaching marriage of Miss Mary Lou Trawick, daughter of Mrs. Tola Oren Trawick and the late Mr. Trawick, to Dr. Harry Hall Winters, III, which is made by her mother.

Dr. Winters is the son of Mrs. Harry H. Winters, and the late Dr. Winters, of Tuskegee, Ala.

The wedling will be celebrated June 3 at 8 o'clock, in the First Methodist Church. A reception will follow in the Crystal Ball Room, Virginia Hotel.

Mrs. Thomas Steen Trawick will be the matron of honor and Miss Roan Geisenberger, Natchez, Miss. the maid of honor. Bridesmaids, Miss Shirley Harvey, Miss Minette Smith and Miss Patricia Davis. The flower girls will be cousins of the bride, Anna Lou Parker of Shreveport and Sarah Hamilton, of Monroe.

William M. Russell, Jr. of Tuskegee, Alabama, will be best man and ushers will include, Robert Howard, of Tuskegee and Harvey Koch, New Orleans.

Miss Trawick was graduated from Ouachita Parish High School and received her bachelor of science degree from Louisiana State University. She is a candidate for the degree of Master of Education in the University's spring commencement. She is a Chi Omega and Phi Alpha Theta, honorary history fraternity. She is the granddaughter of the late Mr. and Mrs. E. Roger Hamilton, of Monroe, and the late Mr. and Mrs. James O. Trawick, of Jackson.

Dr. Winters is the grandson of the late Mr. and Mrs. John Daniel Stephens, of Covington and the late Mr. and Mrs. Harry Hall Winters, of New Iberia. He attended Tulane University and received his bachelor of science degree from Louisiana State University and graduated from L. S. U. School of Medicine. His fraternities were Pi Kappa Alpha and Alpha Kappa Kappa, medical fraternity. Dr. Winters will complete his residency, May 31, at E. A. Conway Memorial Hospital in Monroe, in general practice.

WEDDING:
• INVITATIONS
• PHOTOGRAPHS
• ALBUMS
HUNT STUDIO
402 No. 6th Ph. 3-1036
West Monroe, La.

Sharron's of Monore

NARDIS

White collar suit of silky crease-resistant cotton, belted and gently bloused in back. Lined skirt retains perfect fit.

Brown with white collar

Just Received!
Complete Lines Of
REVELON'S
Spring Cosmetics

Sharron's

Field's

it's a wonderful Easter for Women!

"Fashion Duet" for half-sizes In this

chic sheath and duster in rayon linen

terrificly value-priced at only

14.98

Slenderizing sheath with embroidered scroll trim on scoop neck and pockets to mate with harmonizing full length duster in crease-resistant rayon linen. In shades of green, grey, toast & blue. Sizes 14½ to 24½, So wonderful now and thru spring and summer.

Mail & Phone Orders Filled Phone 2-4405

Field's MONROE LA

Field's MONROE LA

Johansen puts a Fashion-Whirl of Easter News at your Feet

The sparkle of springtime, reflected in fashion's favorite new headliner . . . black patent. Never more beautiful than this spring . . . newly narrowed, gracefully delicate, interpreted to gleaming perfection by Johansen.

Black Patent Sling Pump 16.95

Holloway-Thompson

Footwear FASHIONS "IN THE NEWS" FOR EASTER

Fiancées

At A Tiny Price . . . .

12.95

Beautiful Selection Of Matching Bags

You'll fall head over heels in love with FIANCEES youngest, most beautiful collection this Spring . . . full of fashion at a most wonderful price, 12.95

"Just Try Them And You'll Buy Them"

Holloway-Thompson shoe store

Monroe Garden Club Will Present House-To-House Flower Show 'Social And Otherwise' On Monday

On Monday the Monroe Garden Club will have a special house to house flower show with the theme "Social and Otherwise." Opening their lovely homes and gardens for the afternoon will be Mrs. Travis Oliver, Jr., Mrs. Wilson Ewing, Mrs. Irene Reid and Mrs. J. Hunter Thatcher.

Mrs. Jamar Adcock is general chairman for the show with Mrs. J. C. Earnest and Mrs. Fred Mitchell in charge of entries and classifications. Mrs. James Moore, the staging chairman, Mrs. C. E. McKenzie, schedules and Mrs. Archie Dickerson, judge.

Receiving at the Oliver home will be Mrs. DeWitt Milam and Mrs. J. L. Adams, assisted by Mrs. R. L. Davis, Mrs. Dan Bennett, Mrs. C. C. Lucky, Mrs. King Stubbs, Mrs. Henry Bernstein, Jr., Mrs. W. J. Riley, Mrs. Edward Seymour and Dr. Katherine Foster.

Greeting guests at the Reid home will be Mrs. S. I. Courtman, Mrs. D. V. Loflin, Mrs. Gere Tharpe, Mrs. Paul Ransom and Mrs. Benton Wakefield.

Welcoming visitors at the Ewing home will be Mrs. H. K. Touchstone Jr., Mrs. Robert Oliver, Fred Amman, Mrs. C. E. McKenzie and Mrs. Robert Wood.

Tea will be served at the home of Mrs. J. Hunter Thatcher. Assisting Mrs. Thatcher will be Mrs. Kent Breard, Mrs. V. H. Rivers, Mrs. E. F. Dalton, Mrs. Henry Guerriero, Mrs. G. L. Morgan, Mrs. Ivy Jordan, Mrs. R. J. Skillman, Mrs. L. H. Carter and Mrs. Louise Peters.

STREET NAMES SCORED

Wilton, Conn. (UP) — Wilton Historical Society objected strongly to a town planning commission proposal to name two new streets "Pink Cloud Lane" and "Thistle Lane." The society referred to the first as "silly" and said the other was a "most pernicious weed."

A medium-sized potato, eaten without butter or margarine, has no more calories than a large orange or apple.

Ever combine tomato juice and clam juice for a cocktail? Chill well!

MISS DEANNA LEE'S engagement to Harold W. Coleman is announced by her parents, Mr. and Mrs. Kenneth D. Lee. The wedding will take place in the bride's home on May 18 at 7 o'clock in the evening.

Panhellenic Plan Coffee And Workshop

The Monroe City Panhellenic board met Thursday in the home of the chairman, Mrs. D. W. Griffith.

Miss Hazel Mitchell, committee chairman on constitutions and bylaws presented the proposed constitution which was studied and discussed by the board members.

Final plans were made for the coffee and workshop to be held April 13, in the home of Mrs. Lewis Slater. The coffee hour, 9:45 a.m. with the workshop following at 10:30 a.m. in the Faculty lounge.

All national Greek letter sorority women are invited to join the Monroe City Panhellenic at the meeting where the adoption of the proposed constitution and the election of officers will be the main items of business.

Guest speaker for the occasion will be Mrs. Dorothy N. Riccuti, counselor to women, Newcomb college. Her talk will be on the obligations and responsibilities of college women for social standards, scholarships and service.

Members of Phi Mu and Phi Lambda sororities on the college campus are special guests of Panhellenic for the morning.

Board members present were Mrs. Kent Anderson, Mrs. Credille Calhoun, Mrs. Lawrence Fox, Mrs. C. P. Gray, Jr., Mrs. Scott Hamilton, Miss Hazel Mitchell and the hostess, Mrs. Griffith.

SMALLEST CHURCH?

HUDSON, Mass. —(UP) — Rev. Louis West says his church here is the smallest in the world. Reverend West, living in semi-retirement as a Baptist minister, built the church which is five feet wide and 11 feet long. Four persons can be seated.

MILLINERY Department — Woman's Shop

you'll adore our

Flowered Flattery for

EASTER

7.95 to 10.95

Stop traffic Easter Sunday wearing the most feminine flower-laden bonnet ever! From our just-arrived collection of the season's most flattering chapeaux! High fashion and chic simplicity ... designed to compliment you!

BELLA SCHERCK DAVIDSON'S Woman's Shop 125 DESIARD

The Fabulous Bra that Young America is claiming for its own with the Lift and Shape of Nature at her very loveliest!

playtex

LIVING BRA

Scientifically designed and constructed to glorify your bustline as never before and give you Heavenly Comfort too!

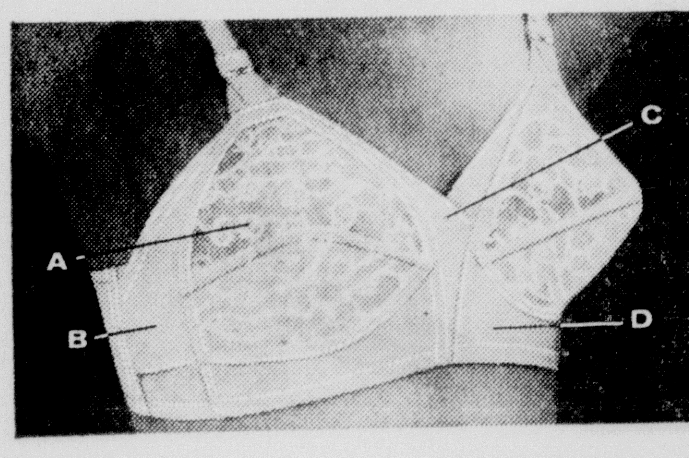

Here are the exclusive features which make it the best-fitting, most comfortable bra you've ever worn!

A. *Beautifully designed cups, lined and reinforced,* retain their perfect shape through countless washings. Your choice of fine embroidered cotton or nylon.

B. *Bias-cut elastic sides give fabulous fit,* control and comfort. Never gap or bind . . . adjust to every movement.

C. *Criss-cross front of fine durable elastic.* Dips low, divides divinely, supports superbly. Helps assure better fit even if you are an in-between size.

D. *One-way stretch elastic in front* keeps bra gently but firmly anchored, lets it move with you.

Straps can't cut, slip or fray because made of doubled nylon seamed down the center to give soft edges.

All-elastic everywhere (except for cups and straps) to give the best fit and greatest comfort you've ever found in a bra. Won't ride up, won't wrinkle, won't curl, no matter how active you are!

A Long Line model also, with all-elastic magic midriff.

GOWN BY ADELE SIMPSON

So durable, so well constructed, holds its shape through many months of wash and wear

You know how many bra cups get limp and flimsy, even after a few washings. That shape you loved, when first you bought it, is gone forever. You might as well wear no bra.

That won't happen with this lovely but sturdy Living bra, which comes with cotton or nylon cups. Either way, you can be sure of finest quality, long-lasting material and expertly reinforced construction. What's more, the elastic used for all the rest of the bra is the most durable nylon elastic known today.

So buy it with confidence . . . wear it with pleasure, months on end.

In white, sizes 32 to 40.
A, B, C cups . . . **$3.95**
D cups slightly higher.

For the best in BRAS and GIRDLES look to playtex

©1957 by International Latex Corp. · Playtex Park · Dover Del.

Bella Scherck Davidson's - WOMAN'S SHOP

The Elegance of Easter

THIS SEASON, FASHION DECRESS A FULL MEASURE OF UTTERLY-FEMININE LOVELINESS!

We love the look of lace and pleats by Vanity Fair

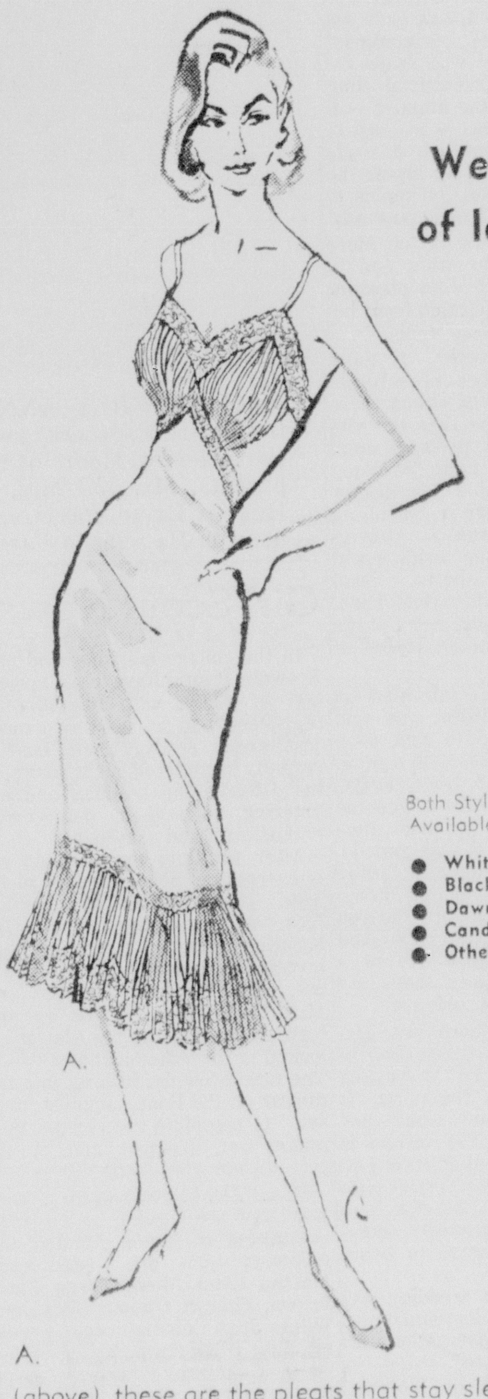

Both Styles Available In:
- White
- Black
- Dawn Pink
- Candlelight
- Other Pastels

A. (above) these are the pleats that stay sleek and crisp-edged beneath the slimmest skirts . . . and through endless tubbings. Here, suspended from a lace frosted nylon tricot sheath. In proportionate sizes: average & tall, 32 to 42.

8.95

B. (right) Pleats & lace . . . you'll love their softening influence on the strictly slender lines of this nylon tricot . . . their long-lived crispness washing after washing, wearing after wearing. Sizes 32 to 40.

12.95

Mail Orders Promptly Filled—Add 2% Sales Tax And 25c Postage

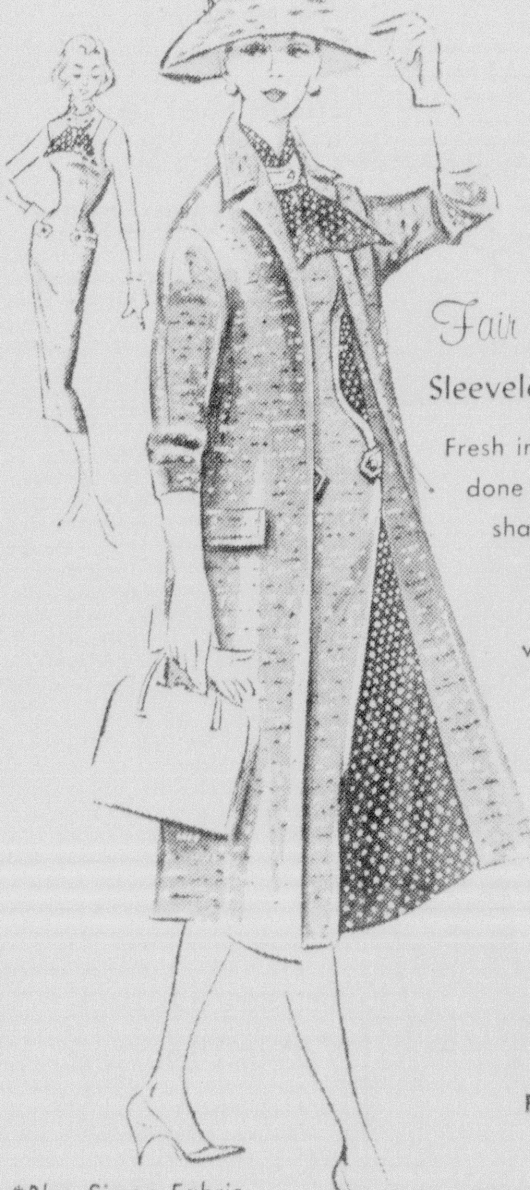

Fair Lady Costume

Sleeveless Sheath, Matched Coat

Fresh interpretation of the popular ensemble done by Marlene. The tab-trimmed sheath, shaped to a new narrowness, is accented with pin-dot tie to match the lining of the full length coat. Blade-slim coat, with stitched pleat in back, doubles its usefulness over other clothes. *Rayon-tweed** with dotted print rayon in oatmeal with toast, grey with navy.

Sizes 7-15 **45.00**

Interesting Selection of Other Duster Ensembles from 39.95

We Have The Complete Line Of PLAYTEX "Living" Bras & Girdles

*Blue Simon Fabric

BELLA SCHERCK DAVIDSON'S Woman's Shop 125 DESIARD

Monroe Garden Club Will Present House-To-House Flower Show 'Social And Otherwise' On Monday

On Monday the Monroe Garden Club will have a special house to house flower show with the theme "Social and Otherwise." Opening their lovely homes and gardens for the afternoon will be Mrs. Travis Oliver, Jr., Mrs. Wilson Ewing, Mrs. Irene Reid and Mrs. J. Hunter Thatcher.

Mrs. Jamar Adcock is general chairman for the show with Mrs. J. C. Earnest and Mrs. Fred Mitchell in charge of entries and classifications. Mrs. James Moore, the staging chairman, Mrs. C. E. McKenzie, schedules and Mrs. Archie Dickerson, judge.

Receiving at the Oliver home will be Mrs. DeWitt Milam and Mrs. J. L. Adams, assisted by Mrs. R. L. Davis, Mrs. Dan Bennett, Mrs. C. C. Lucky, Mrs. King Stubbs, Mrs. Henry Bernstein, Jr., Mrs. W. J. Riley, Mrs. Edward Seymour and Dr. Katherine Foster.

Greeting guests at the Reid home will be Mrs. S. I. Courtman, Mrs. D. V. Loflin, Mrs. Gere Tharpe, Mrs. Paul Ransom and Mrs. Benton Wakefield.

Welcoming visitors at the Ewing home will be Mrs. H. K. Touchstone Jr., Mrs. Robert Oliver, Fred Amman, Mrs. C. E. McKenzie and Mrs. Robert Wood.

Tea will be served at the home of Mrs. J. Hunter Thatcher. Assisting Mrs. Thatcher will be Mrs. Kent Breard, Mrs. V. H. Rivers, Mrs. E. F. Dalton, Mrs. Henry Guerriero, Mrs. G. L. Morgan, Mrs. Ivy Jordan, Mrs. R. J. Skillman, Mrs. L. H. Carter and Mrs. Louise Peters.

STREET NAMES SCORED

Wilton, Conn. (UP) — Wilton Historical Society objected strongly to a town planning commission proposal to name two new streets "Pink Cloud Lane" and "Thistle Lane." The society referred to the first as "silly" and said the other was a "most pernicious weed."

A medium-sized potato, eaten without butter or margarine, has no more calories than a large orange or apple.

Ever combine tomato juice and clam juice for a cocktail? Chill well!

MISS DEANNA LEE'S engagement to Harold W. Coleman is announced by her parents, Mr. and Mrs. Kenneth D. Lee. The wedding will take place in the bride's home on May 18 at 7 o'clock in the evening.

Panhellenic Plan Coffee And Workshop

The Monroe City Panhellenic board met Thursday in the home of the chairman, Mrs. D. W. Griffith.

Miss Hazel Mitchell, committee chairman on constitutions and bylaws presented the proposed constitution which was studied and discussed by the board members.

Final plans were made for the coffee and workshop to be held April 13, in the home of Mrs. Lewis Slater. The coffee hour, 9:45 a.m. with the workshop following at 10:30 a.m. in the Faculty lounge.

All national Greek letter sorority women are invited to join the Monroe City Panhellenic at the meeting where the adoption of the proposed constitution and the election of officers will be the main items of business.

Guest speaker for the occasion will be Mrs. Dorothy N. Riccuti, counselor to women, Newcomb college. Her talk will be on the obligations and responsibilities of college women for social standards, scholarships and service.

Members of Phi Mu and Phi Lambda sororities on the college campus are special guests of Panhellenic for the morning.

Board members present were Mrs. Kent Anderson, Mrs. Credille Calhoun, Mrs. Lawrence Fox, Mrs. C. P. Gray, Jr., Mrs. Scott Hamilton, Miss Hazel Mitchell and the hostess, Mrs. Griffith.

SMALLEST CHURCH?

HUDSON, Mass. —(UP) — Rev. Louis West says his church here is the smallest in the world. Reverend West, living in semi-retirement as a Baptist minister, built the church which is five feet wide and 11 feet long. Four persons can be seated.

MILLINERY Department — Woman's Shop

you'll adore our

Flowered Flattery for

EASTER

7.95 to 10.95

Stop traffic Easter Sunday wearing the most feminine flower-laden bonnet ever! From our just-arrived collection of the season's most flattering chapeaux! High fashion and chic simplicity... designed to compliment you!

BELLA SCHERCK DAVIDSON'S 125 DESIARD Woman's Shop

The Fabulous Bra that Young America is claiming for its own with the Lift and Shape of Nature at her very loveliest!

playtex™

LIVING® BRA

Scientifically designed and constructed to glorify your bustline as never before and give you Heavenly Comfort too!

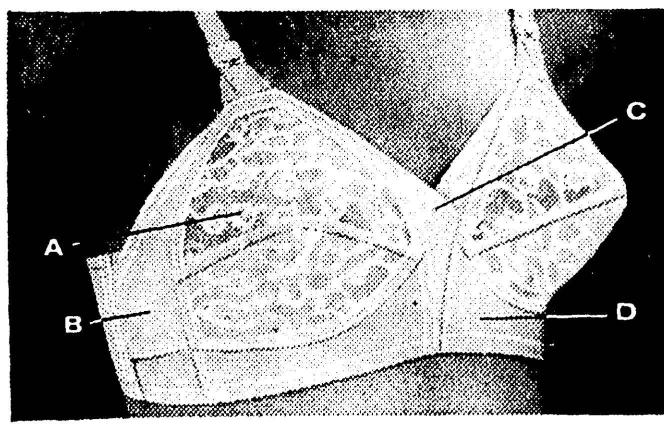

Here are the exclusive features which make it the best-fitting, most comfortable bra you've ever worn!

A. *Beautifully designed cups, lined and reinforced,* retain their perfect shape through countless washings. Your choice of fine embroidered cotton or nylon.

B. *Bias-cut elastic sides give fabulous fit,* control and comfort. Never gap or bind . . . adjust to every movement.

C. *Criss-cross front of fine durable elastic.* Dips low, divides divinely, supports superbly. Helps assure better fit even if you are an in-between size.

D. *One-way stretch elastic in front* keeps bra gently but firmly anchored, lets it move with you.

Straps can't cut, slip or fray because made of doubled nylon seamed down the center to give soft edges.

All-elastic everywhere (except for cups and straps) to give the best fit and greatest comfort you've ever found in a bra. Won't ride up, won't wrinkle, won't curl, no matter how active you are!

A Long Line model also, with all-elastic magic midriff.

GOWN BY ADELE SIMPSON

So durable, so well constructed, holds its shape through many months of wash and wear

You know how many bra cups get limp and flimsy, even after a few washings. That shape you loved, when first you bought it, is gone forever. You might as well wear no bra.

That won't happen with this lovely but sturdy Living bra, which comes with cotton or nylon cups. Either way, you can be sure of finest quality, long-lasting material and expertly reinforced construction. What's more, the elastic used for all the rest of the bra is the most durable nylon elastic known today.

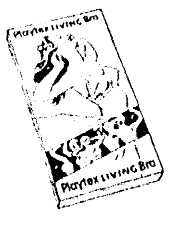

So buy it with confidence . . . wear it with pleasure, months on end.

In white, sizes 32 to 40. A, B, C cups . . . . **$3.95** D cups slightly higher.

For the best in BRAS and GIRDLES look to playtex

©1957 by International Latex Corp. · Playtex Park · Dover Del.

Bella Scherck Davidson's - WOMAN'S SHOP

The Elegance of Easter

THIS SEASON, FASHION DECRESS A FULL MEASURE OF UTTERLY-FEMININE LOVELINESS!

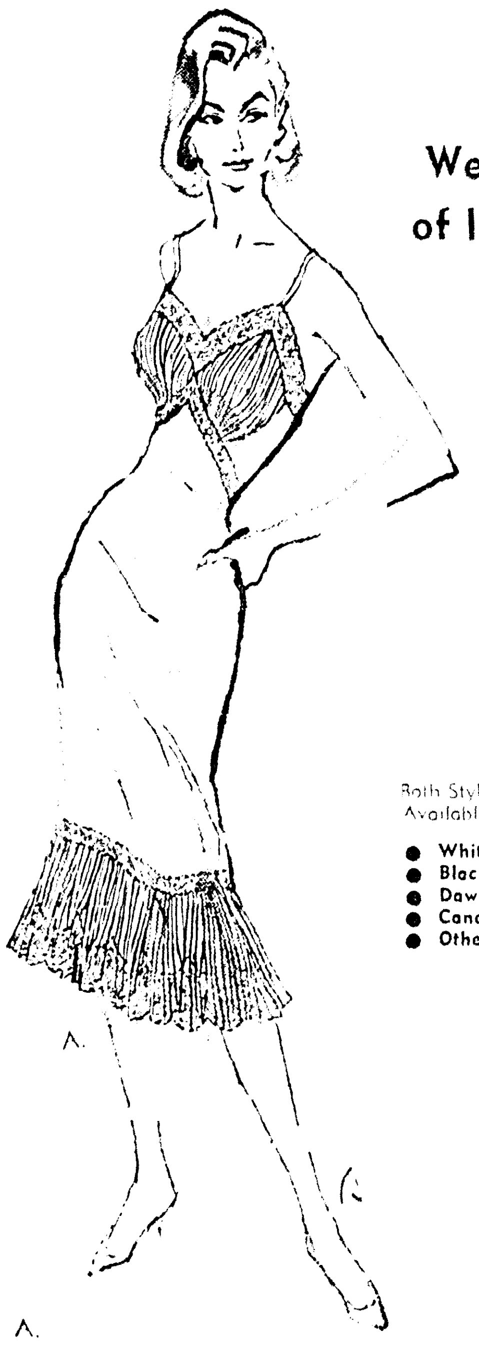

We love the look of lace and pleats by

Vanity Fair

Both Styles Available In:

- White
- Black
- Dawn Pink
- Candlelight
- Other Pastels

A. (above) these are the pleats that stay sleek and crisp-edged beneath the slimmest skirts . . . and through endless tubbings. Here, suspended from a lace frosted nylon tricot sheath. In proportionate sizes: average & tall, 32 to 42.

8.95

B. (right) Pleats & lace . . . you'll love their softening influence on the strictly slender lines of this nylon tricot . . . their long-lived crispness washing after washing, wearing after wearing. Sizes 32 to 40

12.95

Mail Orders Promptly Filled—Add 2% Sales Tax And 25c Postage

Fair Lady Costume

Sleeveless Sheath, Matched Coat

Fresh interpretation of the popular ensemble done by Marlene. The tab-trimmed sheath, shaped to a new narrowness, is accented with pin-dot tie to match the lining of the full length coat. Blade-slim coat, with stitched pleat in back, doubles its usefulness over other clothes. *Rayon-tweed* with dotted print rayon in oatmeal with toast, grey with navy.*

Sizes 7-15 ***45.00***

Interesting Selection of Other Duster Ensembles from 39.95

We Have The Complete Line Of PLAYTEX "Living" Bras & Girdles

*Blue Simon Fabric

BELLA SCHERCK DAVIDSON'S 125 DESIARD Woman's Shop

EMILY POST

How Can I Learn To Feel At Ease With Strangers

A reader writes as follows: "I really don't think I am lacking in ordinary intelligence, but if you were to see me standing tongue-tied among strangers, you would surely think exactly this! My very seriously asked question to you is how can I learn to make conversation with strangers?

"I am very proud of my husband's success and I certainly want to be a help to him and not a handicap. But for the first time in my life I am having to go out among strangers and I can't begin to tell you how helpless I feel when with someone whose name I don't even know. Where do I begin? What can I say?"

In answering this let me say at once that your situation is not at all unusual — and the most helpful advice I can give you is to realize that (excepting when you are the hostess) it is quite as much the other persons's duty to make conversation as it is your's.

However, let me see if I can give you a few helpful directions—not alone to you but to all of those whose ideas die and whose tongues become paralyzed when they have to talk to a stranger.

First of all, take it easy. Look into the probably friendly face of the person before you; forget your terror — and smile. Don't be in a hurry to say anything. Don't be frightened of silence. Just wait trainquilly for the other person to say something. If you are seated beside a stranger — at table of course — remember that you are not expected to deliver a lecture.

Ideal conversation is like a game of tennis, in that one person serves the ball and the other returns it. But whereas in tennis the ball is sent over the net with the intention of making the return play as difficult as possible, in conversation the ball is placed so that one's opponent is given the best possible opportunity to return it. In any case, conversation is an exchange of thoughts, of ideas, of opinions, of impulses, between two or more persons. When one person insists upon doing all the talking, this is not conversation!

If "the Art of Conversation," as it used to be called, has gone out of practice, "Talk" has come in! And surely no one who reads the daily papers in these crucial times can possibly lack the impulse — if not to voice opinions — at least to appeal to others for their answers to urgent questions! In short, the continuous effort to find topics of conversation need hardly be made.

A hostess of today is far more likely to be at her wit's end to keep a meant - to - be pleasant and friendly conversation from becoming a political battlefield.

Personally, however, I think there are a number of subjects which a hostess may dread these days more than she does the violent expression of political opinion. Among these must be listed those topics suitable for discussion in a physician's consulting room and not pleasant for conversation. On the other hand, world events, politics, sports, local events and a recently read book, and all of the leading news items furnish never - ending topics of conversation.

If you are well - informed on the subject of politics, you will rarely find it hard to talk to a man. Also, when talking to a man, you can always talk about sports — if you yourself take a genuine interest in them. If you don't, then please don't pretend that you do. If you are the mother of a family you can hardly fail to find plenty of topics currently supplied to you for use with other parents. And then of course if you live in a reasonably small town there are plenty of current problems.

It is true that there are certain definite qualities required of those who would be interesting conversationalists. The first is that they shall know what they are talking about. The second is that they notice whether their topic is of inerest to the person with whom they talk. A bore is one who insists on telling others something they do not want to hear.

What part of the wedding expenses does the bridegroom pay? This and other information on wedding expenses are listed in Mrs. Post's leaflet E-4, "Wedding Expenses." Mrs. Post is sorry she cannot answer personal mail. To obtain a copy, send 10 cents in coin to Dept. EP, c-o this paper, P. O. Box 99, Station G, New York 19, N. Y.

Description of the wedding invitations, clothes for the bridal party, reception, and expenses are to be found in Mrs. Post's booklet No. 51, "The Etiquette of Weddings." Mrs. Post is sorry she cannot answer personal mail. To obtain a copy, send 25 cents in coin to Dept. EP, c-o this paper, P. T. Box 99, Station G, New York 19, N. Y.

(Released by The Bell Syndicate Inc.)

MISS BEVERLY ANN VANDEGRIFT'S betrothal to Charles E. Moore, son of Mr. Claude T. Moore and the late Mrs. Moore of this city, is announced by her parents, Mr. and Mrs. M. Dale Vandegrift, of 815 Hughes Drive, Payette, Idaho. The wedding is planned for May 26, in Payette.

Girl Scout News

In the college neighborhood new Brownie troops have been springing up lately, with two already registered and at least two more just about ready. Their leaders recently completed eight hours of basic leadership training and are entering upon their duties with enthusiasm and confidence.

After fulfilling membership requirements of attending four meetings, paying their membership fees, and learning about Girl Scouting, eighteen Brownies were invested in Troop 51 by their leaders, Mrs. Woodrow Hathorn and Mrs. W. L. Allen. "Twist me and turn me and show me the elf. I looked in the water and saw ——". The new Brownie, looking into the mirror on the floor, supplies "myself" to complete the rhyme, then makes the Promise and is received into the troop.

Mrs. C. E. Hayes and Mrs. Zack Buckalew are serving on the troop committee of Troop 51 and the following girls are registered: Martha Lynn Allen, Susan Carol Brown, Sharyn Dianne Buckalew, Wilma Jean Coleman, Jane Crockett, Rita Dillingham, Valeria Fike, Gay Gannaway, Peggy Lynn Gibbs, Linda Gayle Hammons, Joy Anne Hathorn, Maryanne Hayes, Eloise C. Mitchell, Suzanne Phelps, Delores Ann Philips, Jan Savage, Sherry Lynn Shelton, Betty Barbara West.

Another troop at Sherrouse school is Troop 57 with Mrs. C. C. Boyd and Mrs. John H. Hyde as leaders and Mrs. R. E. Rainwater, Mrs. W. B. Mann, and Mrs. Lottie Estes on the troop committee. The following Brownie Scouts have been invested and are proudly wearing their shiny pins: Mary Virginia Bass, Jamye Lynn Beard, Diane Boyd, Cleo Louise Burns, Connie Jean Estes, Phyllis Hamel, Harriet Jane Hughes, Linda Ruth Hull, Sheila Ann Hyde, Rebecca Jane Mann, Marilyn Maxwell, Jackie Neal, Bobbie Sue Newcomer, Carol Patterson, Mary Price, Sharon Roberts, Cheryl Lynn Slater, Susan Vick.

Mrs. Marvin DuBos and Mrs. Herbert Breard are starting a new troop at Our Lady of Fatima school. The troop has begun meetings, but has not yet completed membership requirements. Mrs. W. A. Roche and several other mothers are working on at least two troops for Lakeshore school.

Latest homemaking project of Troop 33, Brownies at Lexington school was a series of two visits to United Gas Service Center where the home economists taught them a number of homemaking tips and the girls had a chance to do some cooking themselves. It was because of the interest of these girls in cooking that they were chosen for the homemaking skit on the Girl Scout television program. Mrs. Frank Halpin is leader of the troops, and Mrs. C. E. Vaughan is the new assistant leader. Mrs. W. R. Curley, who was the first leader of the troop moved away last month. The girls, you remember, baked cookies and gave a tea in her honor as a gesture of appreciation.

Mothers, don't forget that next Saturday is sign-up day for next summer's day camp at Pine Wood. This year there are four places where you may register your daughter. Plan to send your fee and permission blank to one of the four or mail it to the office soon. Every year some girls are too late — don't let it be your fault that camp fills up before you get around to attending to registration. Day camp is open to girls who are not Scouts, especially girls who have been Scouts, but didn't have a troop this winter. Phone the office for a folder to be mailed you if you are interested.

Miss Pierce Is Honored With Afternoon Party

Mrs. F. S. Roberts entertained in her home in West Monroe early this week honoring Miss Margaret Pierce, whose marriage to Richard Sanders, of Haynesville, will be solemnized later in the month, Mrs. J. L. Harris serving as co-hostess.

Sringtime was reflected in the decorative note in the reception rooms, and Miss Pierce was presented a corsage of feathered pink carnations to accent the becoming frock she chose for the occasion.

Miss Pierce receivel many lovely gifts. Attending with Miss Pierce and her mother, Mrs. H. J. Pierce were Mesdames W. L. Letterman, W. M. Graff, Jewel Jones, Addie Hanchey, Gary Grant, Cleola Wilson, Eva Sawyer, Viola Ray, Patsy Womack, M. Clark, Ernestine Womack, J. McCorkle, Irving Waller, Frances Deen, L. R. White, B. Wilbanks, Kenneth Lee, Raymond Gates, E. M. Sanders, Johnny Thomas and Miss Yvonne Pierce.

Mrs. W. L. Letterman assisted the hostesses in the courtesies during the party hours.

Darsey-Dukes Vows Pledged

Mr. and Mrs. William C. Dukes of Natchez announce the marriage of their daughter, Juanita, to Thomas Henry Darsey, the son of Mrs. Anna Mae Darsey of Natchez.

The double - ring ceremony was performed on Wednesday, March 27 at the chapel of the Jefferson Street Methodist church at seven o'clock in the evening. The Rev. B. B. Rogers, rector of the church, officiated.

Mrs. Venton L. Watson attended her sister as matron of honor while Mack Darsey served as his brother's best man.

Present at the ceremonies were members of the immediate families. They are now making their home in Auburn Park.

Miss Robinson, Mr. Sanders Pledge Troth

Miss Dixie Robinson, daughter of Mr. and Mrs. Fenton Robinson of Oak Grove, became the bride of Mr. John Sanders, son of Mr. and Mrs. B. C. Sanders of Oak Grove, in an impressive double ring ceremony.

The Reverend Leo B. Kachel officiated in the presence of close friends and relatives.

Green fern formed the background for baskets of white gladioli and spring flowers, which decorated the parsonage home.

The bride wore a navy blue polka dotted dress with white lace hat and accessories. She carried a white orchid bridal bouquet with white satin streamers.

Larry Robinson, brother of the bride, served as best man.

Immediately following the ceremony the young couple left for Shreveport, where they will make their home.

CEREAL TALE

BINGHAMTON, N. Y. (UP) — An 18-year-old youth, questioned in a hospital about an accident with his motorcycle, admitted to police he got license plates for the vehicle "from a box of breakfast food."

YORK SHOP

Maternity Wear

A Smart Three Piece Suit Is Much More Interesting!

Why look "so-so" when you can, with careful choosing, look impeccable. Three wonderful pieces with a patented cut-out skirt to pair with either the solid jerkin or the matching checked cotton blouse-jacket. The skirt and jerkin are of hand-washable Lin-Aire cotton. Skylark, Cinnamon or Ohio Grey comb. Sizes 8-18.

York
230 DeSiard
MONROE
YORK SHOP

SEE US FOR EASTER!
Do you have trouble finding the right Easter gift items? Help yourself to our large selection!
ARON PHARMACY
N. 3rd at Louisville Ph. 3-2242

YORK SHOP

MIDDY

Crisp as a salute, soft as a shirt—they're the gayest new U.S. KEDETTES to come down the fashion gangway in years! Neat and nautical, from their saucy striped dickeys to their cushioned insoles, from their soft poplin tops to their light Cork 'n Crepe soles. M and N widths, in just-right colors.

U.S. Kedettes
THE WASHABLE CASUALS

Child's 2.95 up, Ladies $3.95

3,000 PAIRS
CANVAS SHOES
For Women
Boys & Girls.
$1.99 to $4.95

York
230 DeSiard
MONROE

YORK SHOP

EASTER CHIC... for young paraders

Smart for Easter...yes...a smart shoe buy for months of Sundays later, too. Poll-Parrots are sturdily made, designed to fit and styled to please.

PRE-TESTED
Poll Parrot
SHOES FOR BOYS AND GIRLS

$4.95 to $6.95
ACCORDING TO STYLE AND SIZE

CHARGE ACCOUNTS INVITED

GUARD YOUR CREDIT AS A SACRED TRUST

family Shoe store
MONROE, LOUISIANA
320 DESIARD STREET

Midnight
BLACK PATENT

... spring's boldest success

Shining black patent, traditionally a spring favorite, fashioned in a host of exciting new Vitality Shoes. Many feature the season's new narrow toe... turtle-necks, slender heels... Vitality's famous elasticized vamp! Your choice of styles and heel heights if you hurry in now!

ROSE—Black Patent. Sizes 5½ to 12. Widths 3A-C. Beauty and comfort combined.
$12.95

Rose

LINDA JO — Black Patent, Navy Calf, Champagne Ripple Cloth.
$13.95

INTRUDER—Black Patent, Brown Ombre Calf. A real beauty and so comfortable.
$13.95

Intruder

Linda Jo

VITALITY Vitality SHOES SHOES
famous for fashion and fit
$10.95 to $13.95

MARANDA — Black Patent, Navy Calf, Red Calf, White Calf.
$11.95

LAVERNE — Black Patent. Sizes 5½ to 11. Widths 3A-C.
$12.95

CHARGE ACCOUNTS INVITED

Laverne

Maranda

family Shoe store
MONROE, LOUISIANA
320 DESIARD STREET

MEMBER
RETAIL CREDIT
BUREAU

EMILY POST

How Can I Learn To Feel At Ease With Strangers

A reader writes as follows: "I really don't think I am lacking in ordinary intelligence, but if you were to see me standing tongue-tied among strangers, you would surely think exactly this! My very seriously asked question to you is how can I learn to make conversation with strangers?

"I am very proud of my husband's success and I certainly want to be a help to him and not a handicap. But for the first time in my life I am having to go out among strangers and I can't begin to tell you how helpless I feel when with someone whose name I don't even know. Where do I begin? What can I say?"

In answering this let me say at once that your situation is not at all unusual — and the most helpful advice I can give you is to realize that (excepting when you are the hostess) it is quite as much the other persons's duty to make conversation as it is your's.

However, let me see if I can give you a few helpful directions — not alone to you but to all of those whose ideas die and whose tongues become paralyzed when they have to talk to a stranger.

First of all, take it easy. Look into the probably friendly face of the person before you: forget your terror — and smile. Don't be in a hurry to say anything. Don't be frightened of silence. Just wait trainquilly for the other person to say something. If you are seated beside a stranger — at table of course — remember that you are not expected to deliver a lecture.

Ideal conversation is like a game of tennis, in that one person serves the ball and the other returns it. But whereas in tennis the ball is sent over the net with the intention of making the return play as difficult as possible, in conversation the ball is placed so that one's opponent is given the best possible opportunity to return it. In any case, conversation is an exchange of thoughts, of ideas, of opinions, of impulses, between two or more persons. When one person insists upon doing all the talking, this is not conversation!

If "the Art of Conversation," as it used to be called, has gone out of practice, "Talk" has come in! And surely no one who reads the daily papers in these crucial times can possibly lack the impulse — if not to voice opinions — at least to appeal to others for their answers to urgent questions! In short, the continuous effort to find topics of conversation need hardly be made.

A hostess of today is far more likely to be at her wit's end to keep a meant - to - be pleasant and friendly conversation from becoming a political battlefield.

Personally, however, I think there are a number of subjects which a hostess may dread these days more than she does the violent expression of political opinion. Among these must be listed those topics suitable for discussion in a physician's consulting room and not pleasant for conversation. On the other hand, world events, politics, sports, local events and a recently read book, and all of the leading news items furnish never - ending topics of conversation.

If you are well - informed on the subject of politics, you will rarely find it hard to talk to a man. Also, when talking to a man, you can always talk about sports — if you yourself take a genuine interest in them. If you don't, then please don't pretend that you do. If you are the mother of a family you can hardly fail to find plenty of topics currently supplied to you for use with other parents. And then of course if you live in a reasonably small town there are plenty of current problems.

It is true that there are certain definite qualities required of those who would be interesting conversationalists. The first is that they shall know what they are talking about. The second is that they notice whether their topic is of inerest to the person with whom they talk. A bore is one who insists on telling others something they do not want to hear.

What part of the wedding expenses does the bridegroom pay? This and other information on wedding expenses are listed in Mrs. Post's leaflet E-4, "Wedding Expenses." Mrs. Post is sorry she cannot answer personal mail. To obtain a copy, send 10 cents in coin to Dept. EP, c-o this paper, P. O. Box 99, Station G, New York 19, N. Y.

Description of the wedding invitations, clothes for the bridal party, reception, and expenses are to be found in Mrs. Post's booklet No. 51, "The Etiquette of Weddings." Mrs. Post is sorry she cannot answer personal mail. To obtain a copy, send 25 cents in coin to Dept. EP, c-o this paper, P. T. Box 99, Station G, New York 19, N. Y.

(Released by The Bell Syndicate Inc.)

YORK SHOP

Maternity Wear

A Smart Three Piece Suit
Is Much More Interesting!

Why look "so-so" when you can, with careful choosing, look impeccable. Three wonderful pieces with a patented cut-out skirt to pair with either the solid jerkin or the matching checked cotton blouse-jacket. The skirt and jerkin are of hand-washable Lin-Aire cotton. Skylark, Cinnamon or Ohio Grey comb. Sizes 8-18.

York
230 DeSiard
MONROE
YORK SHOP

SEE US FOR EASTER!
Do you have trouble finding the right Easter gift items? Help yourself to our large selection!
ARON PHARMACY
N. 3rd at Louisville Ph. 3-2242

YORK SHOP

MIDDY

Crisp as a salute, soft as a shirt — they're the gayest new U.S. KEDETTES to come down the fashion gangway in years! Neat and nautical, from their saucy striped dickeys to their cushioned insoles, from their soft poplin tops to their light Cork 'n Crepe soles. M and N widths, in just-right colors.

U.S. Kedettes®
THE WASHABLE CASUALS

Child's 2.95 up, Ladies $3.95

3,000 PAIRS
CANVAS SHOES
For Women
Boys & Girls.
$1.99 to $4.95

York
230 DeSiard
MONROE

YORK SHOP

MISS BEVERLY ANN VANDEGRIFT'S betrothal to Charles E. Moore, son of Mr. Claude T. Moore and the late Mrs. Moore of this city, is announced by her parents, Mr. and Mrs. M. Dale Vandegrift, of 815 Hughes Drive, Payette, Idaho. The wedding is planned for May 26, in Payette.

Girl Scout News

In the college neighborhood new Brownie troops have been springing up lately, with two already registered and at least two more just about ready. Their leaders recently completed eight hours of basic leadership training and are entering upon their duties with enthusiasm and confidence.

After fulfilling membership requirements of attending four meetings, paying their membership fees, and learning about Girl Scouting, eighteen Brownies were invested in Troop 51 by their leaders, Mrs. Woodrow Hathorn and Mrs. W. L. Allen. "Twist me and turn me and show me the eli. I looked in the water and saw ——". The new Brownie, looking into the mirror on the floor, supplies "myself" to complete the rhyme, then makes the Promise and is received into the troop.

Mrs. C. E. Hayes and Mrs. Zack Buckalew are serving on the troop committee of Troop 51 and the following girls are registered: Martha Lynn Allen, Susan Carol Brown, Sharyn Dianne Buckalew, Wilma Jean Coleman, Jane Crockett, Rita Dillingham, Valeria Fike, Gay Gannaway, Peggy Lynn Gibbs, Linda Gayle Hammons, Joy Anne Hathorn, Maryanne Hayes, Eloise C. Mitchell, Suzanne Phelps, Delores Ann Philips, Jan Savage, Sherry Lynn Shelton, Betty Barbara West.

Another troop at Sherrouse school is Troop 57 with Mrs. C. C. Boyd and Mrs. John H. Hyde as leaders and Mrs. R. E. Rainwater, Mrs. W. B. Mann, and Mrs. Lottie Estes on the troop committee. The following Brownie Scouts have been invested and are proudly wearing their shiny pins: Mary Virginia Bass, Jamye Lynn Beard, Diane Boyd, Cleo Louise Burns, Connie Jean Estes, Phyllis Hamel, Harriet Jane Hughes, Linda Ruth Hull, Sheila Ann Hyde, Rebecca Jane Mann, Marilyn Maxwell, Jackie Neal, Bobbie Sue Newcomer, Carol Patterson, Mary Price, Sharon Roberts, Cheryl Lynn Slater, Susan Vick.

Mrs. Marvin DuBos and Mrs. Herbert Breard are starting a new troop at Our Lady of Fatima school. The troop has begun meetings, but has not yet completed membership requirements. Mrs. W. A. Roche and several other mothers are working on at least two troops for Lakeshore school.

Latest homemaking project of Troop 33, Brownies at Lexington school was a series of two visits to United Gas Service Center where the home economists taught them a number of homemaking tips and the girls had a chance to do some cooking themselves. It was because of the interest of these girls in cooking that they were chosen for the homemaking skit on the Girl Scout television program. Mrs. Frank Halpin is leader of the troops, and Mrs. C. E. Vaughan is the new assistant leader. Mrs. W. R. Curley, who was the first leader of the troop moved away last month. The girls, you remember, baked cookies and gave a tea in her honor as a gesture of appreciation.

Mothers, don't forget that next Saturday is sign-up day for next summer's day camp at Pine Wood. This year there are four places where you may register your daughter. Plan to send your fee and permission blank to one of the four or mail it to the office soon. Every year some girls are too late — don't let it be your fault that camp fills up before you get around to attending to registration. Day camp is open to girls who are not Scouts, especially girls who have been Scouts, but didn't have a troop this winter. Phone the office for a folder to be mailed you if you are interested.

Miss Pierce Is Honored With Afternoon Party

Mrs. F. S. Roberts entertained in her home in West Monroe early this week honoring Miss Margaret Pierce, whose marriage to Richard Sanders, of Haynesville, will be solemnized later in the month. Mrs. J. L. Harris serving as cohostess.

Sringtime was reflected in the decorative note in the reception rooms, and Miss Pierce was presented a corsage of feathered pink carnations to accent the becoming frock she chose for the occasion.

Miss Pierce receivel many lovely gifts. Attending with Miss Pierce and her mother, Mrs. H. J. Pierce were Mesdames W. L. Letterman, W. M. Graff, Jewel Jones, Addie Hanchey, Gary Grant, Cleola Wilson, Eva Sawyer, Viola Ray, Patsy Womack, M. Clark, Ernestine Womack, J. McCorkle, Irving Waller, Frances Deen, L. R. White, B. Wilbanks, Kenneth Lee, Raymond Gates, E. M. Sanders, Johnny Thomas and Miss Yvonne Pierce.

Mrs. W. L. Letterman assisted the hostesses in the courtesies during the party hours.

Darsey-Dukes Vows Pledged

Mr. and Mrs. William C. Dukes of Natchez announce the marriage of their daughter, Juanita, to Thomas Henry Darsey, the son of Mrs. Anna Mae Darsey of Natchez.

The double - ring ceremony was performed on Wednesday, March 27 at the chapel of the Jefferson Street Methodist church at seven o'clock in the evening. The Rev. B. B. Rogers, rector of the church, officiated.

Mrs. Venton L. Watson attended her sister as matron of honor while Mack Darsey served as his brother's best man.

Present at the ceremonies were members of the immediate families. They are now making their home in Auburn Park.

Miss Robinson, Mr. Sanders Pledge Troth

Miss Dixie Robinson, daughter of Mr. and Mrs. Fenton Robinson of Oak Grove, became the bride of Mr. John Sanders, son of Mr. and Mrs. B. C. Sanders of Oak Grove, in an impressive double ring ceremony.

The Reverend Leo B. Kachel officiated in the presence of close friends and relatives.

Green fern formed the background for baskets of white gladioli and spring flowers, which decorated the parsonage home.

The bride wore a navy blue polka dotted dress with white lace hat and accessories. She carried a white orchid bridal bouquet with white satin streamers.

Larry Robinson, brother of the bride, served as best man.

Immediately following the ceremony the young couple left for Shreveport, where they will make their home.

CEREAL TALE

BINGHAMTON, N. Y. (UP) — An 18-year-old youth, questioned in a hospital about an accident with his motorcycle, admitted to police he got license plates for the vehicle "from a box of breakfast food."

EASTER CHIC... for young paraders

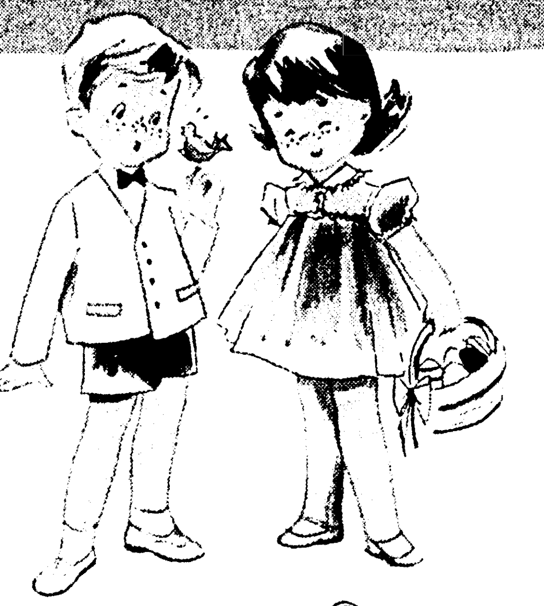

Smart for Easter...yes...a smart shoe buy for months of Sundays later, too. Poll-Parrots are sturdily made, designed to fit and styled to please.

PRE-TESTED
Poll Parrot
SHOES FOR BOYS AND GIRLS

$4.95 to $6.95
ACCORDING TO STYLE AND SIZE

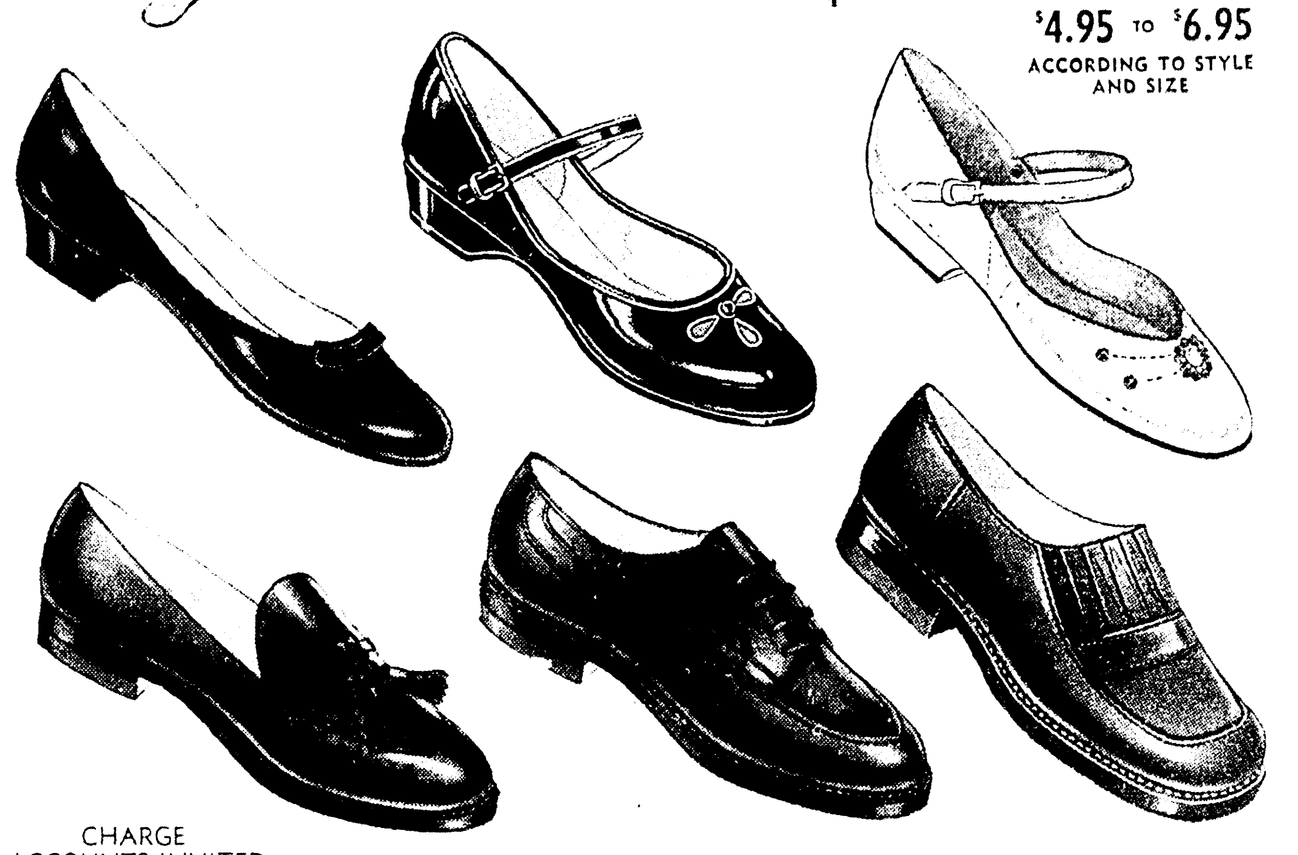

CHARGE ACCOUNTS INVITED

GUARD YOUR CREDIT AS A SACRED TRUST

family Shoe store
MONROE, LOUISIANA
320 DESIARD STREET

Midnight
BLACK PATENT

ROSE—Black Patent. Sizes 5½ to 12. Widths 3A-C. Beauty and comfort combined.
$12.95

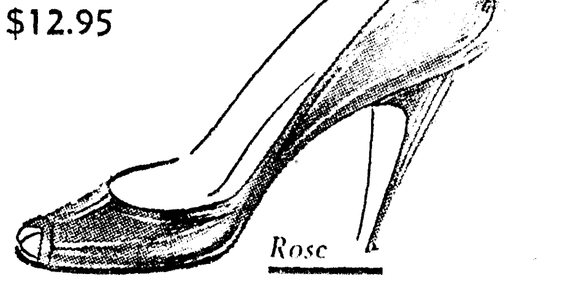

... spring's boldest success

Shining black patent, traditionally a spring favorite, fashioned in a host of exciting new Vitality Shoes. Many feature the season's new narrow toe... turtle-necks, slender heels...Vitality's famous elasticized vamp! Your choice of styles and heel heights if you hurry in now!

INTRUDER—Black Patent, Brown Ombre Calf. A real beauty and so comfortable.
$13.95

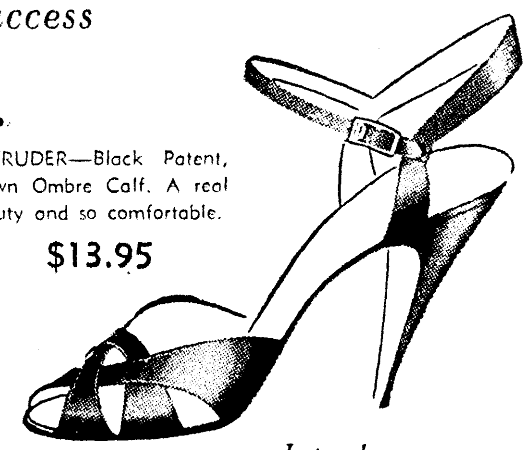

LINDA JO — Black Patent, Navy Calf, Champagne Ripple Cloth.
$13.95

VITALITY (Vitality SHOES) SHOES

famous for fashion and fit

$10.95 to $13.95

MARANDA — Black Patent, Navy Calf, Red Calf, White Calf.
$11.95

LAVERNE — Black Patent. Sizes 5½ to 11. Widths 3A-C.
$12.95

CHARGE ACCOUNTS INVITED

family Shoe store
MONROE, LOUISIANA
320 DESIARD STREET

MEMBER
RETAIL CREDIT
BUREAU

Easter Hats Demand New Makeup

By VIVIAN BROWN
AP Newsfeatures Beauty Editor

This is the "year of the eye-shade hat," says beauty authority Helena Rubinstein, so it is a good idea to make up to the lights and shadows your Easter hat brim will cast, she says, explaining:

"The new wide - brimmed hats are likely to cast a shadow over the eyes, so eye makeup should be accentuated, otherwise eyes will be lost in the darkness. Eye liner should be applied to the upper lid and an extra application of mascara used. If the hat is light with a dark lining as so many of the new hats are, you'll need a bright clear red lipstick. It's a good idea too, to place rouge on horizontally rather than with the usual upward inclination toward the hairline."

Many Easter hats have high crowns, requiring a lipstick-widened mouth rather than the heretofore popular rosebud style, Mme. Rubinstein tells us, although the rosebud mouth is a good balance with a cloche hat. She reminds us too, that a bonnet may hide the natural coloring, pointing up the need for a touch of rouge. The mouth, she says, may be the demure one for a bonnet wearer.

Clear red tones in lipstick and rouge and opalescent eye shadow should prove most flattering this spring, as clear red is flattering with popular white, gray, navy and even the new pink - rose combinations in chapeaus.

You can get a good indelible impression with your lipstick by taking a tip from photographic models whose makeup must look fresh and lovely through many sittings until there is time for a complete change of face.

These girls use a foundation cream about a shade darker than their skin tone, and powder a shade darker than that as a rule. The foundation cream is applied right over the lips. Ditto the powder. Excess powder is brushed off, and then the lipstick is put on. A brush is a favorite with models because it makes the lips look so smooth. After lipstick is applied the lips are blotted carefully with cleansing tissue. Then there is another dusting with powder, including the lip area. Excess is brushed off and lipstick is applied again. Now blot off excess lipstick with tissue. Lip color should then be set for a good long time.

STILL RINGING

MUNCIE, Ind. (UP) — A 250-pound brass bell that once was on a steam locomotive on the Chesapeake & Ohio Railroad has been installed in the steeple of the Muncie Free Methodist Church.

SIMPLE YET SOPHISTICATED— AN INSPIRED SHEATH BY ESTEVEZ

PRINTED PATTERN A678

PROMINENT DESIGNER—"It's simple yet sophisticated," Luis Estevez says about his now famous sheath. "I designed it with the purpose of making any figure from the tiny size 10 to a statuesque size 18 look its best," he added. This young Cuban designer's American Fashion awards have made him outstanding even among the other talented members of the Fashion Originator's Guild. The Printed Pattern for this stunning dress is easy to use, and truly authentic in line- Of a simple princess cut with a fine flare, it is uncomplicated in construction—a quickie for your scissors. Enjoy wearing it in shantung, surah, or crepe.

Printed Pattern A678 is available in Misses' Sizes 10, 12, 14, 16 and 18. Size 16 require 4⅜ yards 39-inch fabric.

Send ONE DOLLAR for Printed Pattern A678 to Morning World. Pattern Department, P. O. Box 59, Old Chelsea Station, New York 11, N.Y. Please print plainly YOUR NAME, ADDRESS with ZONE, STYLE NUMBER and SIZE.

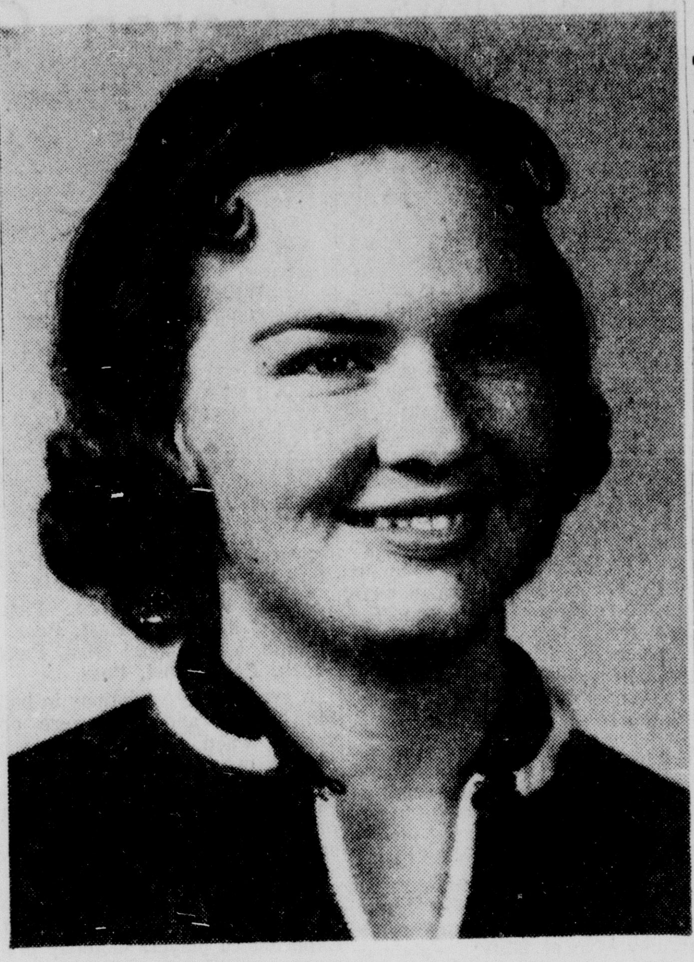

MISS ROSA CARTER'S engagement to George N. Stephens, is announced by her parents, Mr. and Mrs. Thomas Carter, of Wisner. Mr. Stephens is the son of Mr. and Mrs. Nick Stephens, also of Wisner. Their vows will be said there June 1 at 8 p.m. in the Central Baptist Church.

Miss Coley Is Engaged To Henry L. Nelson

NATCHEZ — Mr. and Mrs. Allen L. Coley of Natchez announce the engagement and approaching marriage of their daughter, Flora Mae to Henry L. Nelson, the son of Mrs. Mary Nelson of Vidalia.

The ceremony will be solemnized on May 12 at a time and place to be announced later. The prospective bride was graduated from the Natchez High school while the bridegroom - elect attended the Vidalia High School.

Couple To Say Vows June 2

NATCHEZ — Mr. and Mrs. Robert Stanley Williams of Natchez, announce the engagement of their daughter, Audrey Jean, to William Stietenroth Burns, Jr., the son of Mr. and Mrs. William S. Burns, of Natchez.

The wedding will take place June 2 at the First Baptist church in Natchez.

Miss Williams is a graduate of Natchez High School and she attended Delta State College. Presently Mr. Burns is a student at Louisiana State University, where he is a member of Phi Delta Theta fraternity and of the Reserve Officers Training Corps.

NO EGGS

MADISON, Wis. (UP) — A University of Wisconsin applicant wrote on his scholarship request: "I will try to be a good egg and become an integral part of the Wisconsin omelette." The scholarship committee promptly discarded the application.

IN THE CHIPS

NEW LONDON, Conn. (UP) — Teen-ager Joseph Sikorski Jr. discovered potato chips can be costly. He told a police court judge that the reason he drove his automobile on the wrong side of the road was that he was reaching for the potato chips in a bag on the seat beside him. He was fined $15.

WHY GROW OLD

The Eyes Have It If You're Wise

By JOSEPHINE LOWMAN

Our eyes are about our most valuable possession and yet we abuse them terribly. They also are supposed to be the windows of the soul and certainly they are expressive in revealing tha inner man and woman. Not only this but eyes can add great beauty to a face. Today I would like to bring you some suggestions about the care of your eyes, concerning their health and their appearance.

In the first place, the state of our health is reflected in our eyes. Poor nutrition, illness, strain and fatigue reveal themselves there. Many serious diseases such as jaundice and hardening of the arteries show symptoms in the eyes.

Therefore, for lovely eyes, check in as a habit for seven to eight hours sleep a night, eat scientifically and live generally as hygienically as possible. Fresh fruit and vegetables and milk are especially helpful.

Eye Strain Signs

Watch for signs of eye strain such as squinting and frowning. Do not read in dim light. Be sure that it is adequate. Reading in bed is hard on the eyes because of the angle at which you hold your book When you are going to be in the bright sunlight wear colored glasses. The glare strains the eyes.

Your child should give his eyes periods of rest, about two minutes after every half hour of reading.

You and your child should have periodic eye examinations just as you have a health checkup once or twice a year.

Grooming, Make-up Suggestions

As my readers know, I think that eye make-up does worlds for the middle-aged woman if it is used subtly. However, if you do not use an eyebrow pencil or mascara, there is still a lot which should be done about the lashes and brows. They should be well groomed even if you do not enhance them with make-up.

Remove any stray hairs which make your brows appear fuzzy, but keep the natural brow line. Be sure also to remove any hairs which grow between the brows above the bridge of the nose. The iner end of the brows should be directly over the inner corners of the eyes.

When you pull out a hair be sure to pull it in the direction in which it is growing. Do not jerk the hair out but remove it with a steady, slow pull. There is a great differences in tweezers. Buy the kind that grips the hair firmly.

Try Eyelash Curler

Lashes appear longer if they are curled, or sweep upward at the end. You might try an eyelash curler. You always should apply an eyelash pomade or cream before using this.

A light application of pomade or cream to the brows and lashes will make them look darker and thicker and also will give them sheen. Use this lightly and be sure that your lashes do not stick together.

If you would like to have my exercises for the eyes send a stamped, self-addressed envelope with your request for leaflet No. 8. These are not corrective to eye defects but are restful. Address Josephine Lowman in care of this newspaper.

Tomorrow: "Brides Should be Better Prepared for Marriage."

Released by The Register and Tribune Syndicate, 1957

Sweaters Do New Tricks

Sweater girls should be happy this spring, for sweaters run the full fashion gamut, from morning to night.

There are trim little sweater jackets for morning, dressy low-necked sweaters for afternoon, festive embroidered sweaters for evening. There are rare cashmeres and thrifty fool - the - eye blends of angora and wool. There are sweaters that double as coats and others that team with floating chiffon skirts of an evening.

No longer is a sweater a classic. There are new necklines, new dressmaker touches, new high fashion touches that make it possible for a girl to live in sweaters, if she's so inclined.

Particularly new and popular this spring are short jackets of two - ply cashmere, which may double for a suit jacket when teamed with a coordinated skirt. These have the smart bulky look, hug the figure and come in tender pastels as well as black and white.

What to do with those leftover egg yolks? Add them to egg you are planning to scramble or to a custard-type pie filling or pudding.

Cemetery Decorations
Beautiful, Long Lasting, Dried and Painted Natural Foliage
WREATHS on EASELS
$4.75, $6.00 & $2.50
(Just push easel legs into ground to prevent tipping)
BASKETS
With wire legs to push in ground
$5.00 & $6.00
CEMETERY POTS
Yellow, White, Red and Pink Flowers
$2.50, $3.00, $3.50 & UP
BOUQUETS of fresh flowers $3.00, $5.00
PHONE 3-3494 NITE 3-5486
Mary's Flower Shop
318 N. 2nd St.
Quality & Service

EASTER TIME IS DRESS UP TIME
CHOOSE WARDS EXCITING FASHIONS TO MAKE YOU LOOK YOUR LOVELIEST
Montgomery Ward
124 N. 3RD PHONE 3-4451
STORE HOURS:
9:00 A. M. to 5:30 P. M. Daily
9:00 A. M. to 6:00 P. M. Saturday

Easter Hats Demand New Makeup

By VIVIAN BROWN
AP Newsfeatures Beauty Editor

This is the "year of the eye-shade hat," says beauty authority Helena Rubinstein, so it is a good idea to make up to the lights and shadows your Easter hat brim will cast, she says, explaining:

"The new wide - brimmed hats are likely to cast a shadow over the eyes, so eye makeup should be accentuated, otherwise eyes will be lost in the darkness. Eye liner should be applied to the upper lid and an extra application of mascara used. If the hat is light with a dark lining as so many of the new hats are, you'll need a bright clear red lipstick. It's a good idea too, to place rouge on horizontally rather than with the usual upward inclination toward the hairline."

Many Easter hats have high crowns, requiring a lipstick-widened mouth rather than the heretofore popular rosebud style, Mme. Rubinstein tells us, although the rosebud mouth is a good balance with a cloche hat. She reminds us too, that a bonnet may hide the natural coloring, pointing up the need for a touch of rouge. The mouth, she says, may be the demure one for a bonnet wearer.

Clear red tones in lipstick and rouge and opalescent eye shadow should prove most flattering this spring, as clear red is flattering with popular white, gray, navy and even the new pink - rose combinations in chapeaus.

You can get a good indelible impression with your lipstick by taking a tip from photographic models whose makeup must look fresh and lovely through many sittings until there is time for a complete change of face.

These girls use a foundation cream about a shade darker than their skin tone, and powder a shade darker than that as a rule. The foundation cream is applied right over the lips. Ditto the powder. Excess powder is brushed off, and then the lipstick is put on. A brush is a favorite with models because it makes the lips look so smooth. After lipstick is applied the lips are blotted carefully with cleansing tissue. Then there is another dusting with powder, including the lip area. Excess is brushed off and lipstick is applied again. Now blot off excess lipstick with tissue. Lip color should then be set for a good long time.

STILL RINGING

MUNCIE, Ind. (UP) — A 250-pound brass bell that once was on a steam locomotive on the Chesapeake & Ohio Railroad has been installed in the steeple of the Muncie Free Methodist Church.

MISS ROSA CARTER'S engagement to George N. Stephens, is announced by her parents, Mr. and Mrs. Thomas Carter, of Wisner. Mr. Stephens is the son of Mr. and Mrs. Nick Stephens, also of Wisner. Their vows will be said there June 1 at 8 p.m. in the Central Baptist Church.

WHY GROW OLD

The Eyes Have It If You're Wise

By JOSEPHINE LOWMAN

Our eyes are about our most valuable possession and yet we abuse them terribly. They also ar^ supposed to be the windows of the soul and certainly they are expressive in revealing tha inner man and woman. Not only this but eyes can add great beauty to a face. Today I would like to bring you some suggestions about the care of your eyes, concerning their health and their appearance.

In the first place, the state of our health is reflected in our eyes. Poor nutrition, illness, strain and fatigue reveal themselves there. Many serious diseases such as jaundice and hardening of the arteries show symptoms in the eyes.

Therefore, for lovely eyes, check in as a habit for seven to eight hours sleep a night, eat scientifically and live generally as hygienically as possible. Fresh fruit and vegetables and milk are especially helpful.

Eye Strain Signs

Watch for signs of eye strain such as squinting and frowning. Do not read in dim light. Be sure that it is adequate. Reading in bed is hard on the eyes because of the angle at which you hold your book When you are going to be in the bright sunlight wear colored glasses. The glare strains the eyes.

Your child should give his eyes periods of rest, about two minutes after every half hour of reading.

You and your child should have periodic eye examinations just as you have a health checkup once or twice a year.

Grooming, Make-up Suggestions

As my readers know, I think that eye make-up does worlds for the middle-aged woman if it is used subtly. However, if you do not use an eyebrow pencil or mascara, there is still a lot which should be done about the lashes and brows. They should be well groomed even if you do not enhance them with make-up.

Remove any stray hairs which make your brows appear fuzzy, but keep the natural brow line. Be sure also to remove any hairs which grow between the brows above the bridge of the nose. The iner end of the brows should be directly over the inner corners of the eyes.

When you pull out a hair be sure to pull it in the direction in which it is growing. Do not jerk the hair out but remove it with a steady, slow pull. There is a great differences in tweezers. Buy the kind that grips the hair firmly.

Try Eyelash Curler

Lashes appear longer if they are curled, or sweep upward at the end. You might try an eyelash curler. You always should apply an eyelash pomade or cream before using this.

A light application of pomade or cream to the brows and lashes will make them look darker and thicker and also will give them sheen. Use this lightly and be sure that your lashes do not stick together.

If you would like to have my exercises for the eyes send a stamped, self-addressed envelope with your request for leaflet No. 8 These are not corrective to eye defects but are restful. Address Josephine Lowman in care of this newspaper.

Tomorrow: "Brides Should be Better Prepared for Marriage."

Released by The Register and Tribune Syndicate, 1957

Sweaters Do New Tricks

Sweater girls should be happy this spring, for sweaters run the full fashion gamut, from morning to night.

There are trim little sweater jackets for morning, dressy low-necked sweaters for afternoon, festive embroidered sweaters for evening. There are rare cashmeres and thrifty fool - the - eye blends of angora and wool. There are sweaters that double as coats and others that team with floating chiffon skirts of an evening.

No longer is a sweater a classic. There are new necklines, new dressmaker touches, new high fashion touches that make it possible for a girl to live in sweaters, if she's so inclined.

Particularly new and popular this spring are short jackets of two - ply cashmere, which may double for a suit jacket when teamed with a coordinated skirt. These have the smart bulky look, hug the figure and come in tender pastels as well as black and white.

What to do with those leftover egg yolks? Add them to egg you are planning to scramble or to a custard-type pie filling or pudding.

Cemetery Decorations

Beautiful, Long Lasting, Dried and Painted Natural Foliage

WREATHS on EASELS

$4.75, $6.00 & $2.50

(Just push easel legs into ground to prevent tipping)

BASKETS

With wire legs to push in ground

$5.00 & $6.00

CEMETERY POTS

Yellow, White, Red and Pink Flowers

$2.50, $3.00, $3.50 & UP

BOUQUETS of fresh flowers $3.00, $5.00

PHONE 3-3494 NITE 3-5486

Mary's Flower Shop

318 N. 2nd St.

Quality & Service

SIMPLE YET SOPHISTICATED— AN INSPIRED SHEATH BY ESTEVEZ

PRINTED PATTERN A678

PROMINENT DESIGNER—"It's simple yet sophisticated," Luis Estevez says about his now famous sheath. "I designed it with the purpose of making any figure from the tiny size 10 to a statuesque size 18 look its best," he added. This young Cuban designer's American Fashion awards have made him outstanding even among the other talented members of the Fashion Originator's Guild. The Printed Pattern for this stunning dress is easy to use, and truly authentic in line- Of a simple princess cut with a fine flare, it is uncomplicated in construction—a quickie for your scissors. Enjoy wearing it in shantung, surah, or crepe.

Printed Pattern A678 is available in Misses' Sizes 10, 12, 14, 16 and 18 Size 16 require 4⅞ yards 39-inch fabric.

Send ONE DOLLAR for Printed Pattern A678 to Morning World, Pattern Department, P. O. Box 59, Old Chelsea Station, New York 11, N.Y. Please print plainly YOUR NAME, ADDRESS with ZONE, STYLE NUMBER and SIZE.

Miss Coley Is Engaged To Henry L. Nelson

NATCHEZ — Mr. and Mrs. Allen L. Coley of Natchez announce the engagement and approaching marriage of their daughter, Flora Mae to Henry L. Nelson, the son of Mrs. Mary Nelson of Vidalia.

The ceremony will be solemnized on May 12 at a time and place to be announced later. The prospective bride was graduated from the Natchez High school while the bridegroom - elect attended the Vidalia High School.

Couple To Say Vows June 2

NATCHEZ — Mr. and Mrs. Robert Stanley Williams of Natchez, announce the engagement of their daughter, Audrey Jean, to William Stietenroth Burns, Jr., the son of Mr. and Mrs. William S. Burns, of Natchez.

The wedding will take place June 2 at the First Baptist church in Natchez.

Miss Williams is a graduate of Natchez High School and she attended Delta State College. Presently Mr. Burns is a student at Louisiana State University, where he is a member of Phi Delta Theta fraternity and of the Reserve Officers Training Corps.

NO EGGS

MADISON, Wis. (UP) — A University of Wisconsin applicant wrote on his scholarship request: "I will try to be a good egg and become an integral part of the Wisconsin omelette." The scholarship committee promptly discarded the application.

IN THE CHIPS

NEW LONDON, Conn. (UP) — Teen-ager Joseph Sikorski Jr. discovered potato chips can be costly. He told a police court judge that the reason he drove his automobile on the wrong side of the road was that he was reaching for the potato chips in a bag on the seat beside him. He was fined $15.

EASTER TIME IS DRESS UP TIME

CHOOSE WARDS EXCITING FASHIONS TO MAKE YOU LOOK YOUR LOVELIEST

Montgomery Ward

124 N. 3RD PHONE 3-4451
STORE HOURS:
9:00 A. M. To 5:30 P. M. Daily
9:00 A. M. to 6:00 P. M. Saturday

the navy dress... an Easter tradition

ALWAYS BECOMING...ALWAYS SMART...
FOR EVERYONE AT WARDS NOW

JACKET DRESSES... EMPIRE...
CAPE-LOOK... PRINCESS...

9.98 to 12.98

Beloved navy... the indispensable fashion that Easter and Spring claim as their own... that Wards has for YOU. See these and many more... slim or sweeping... party-pretty or simple... fabrics from rayon chiffon sheers to silky blends. Junior, misses, women's half sizes. Be smart... buy your navy at Wards.

HAPPY EASTER IN Red Goose SHOES

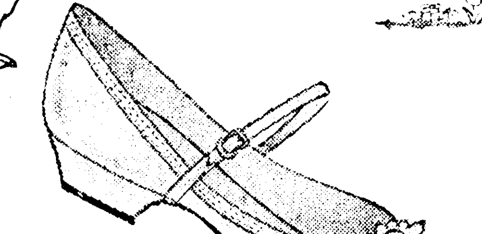

Easter Time is a happy time for tots to teens in a new pair of fashionable RED GOOSE Shoes. Come in and see our wide selection of styles and colors in up-to-the-minute footwear.

5.50 to 7.50

THE Easter LOOK... YANIGANS

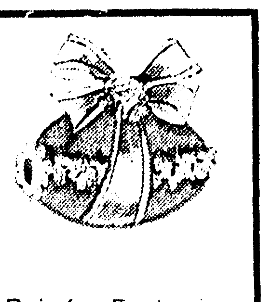

Pre-Pair for Easter in smart sturdy Yanigans. Come in now for a careful "fitting".

5.50 to 5.95

We Fit By X-ray

Keene's

★ Member Credit Association
338 DeSiard ● Dial 3-4661

Kay-Riser Vows Are Pledged In Home Ceremony

MR. AND MRS. JAMES MAURICE RISER

Miss Anna Riser, daughter of Mrs. Lillian Riser and the late Hugh T. Riser of Ruston, became the bride of James Maurice Kay, son of Mr. and Mrs. C. E Kay, of Bernice at 7:30 in the evening, in a recent ceremony in the home of her aunt and uncle, Mr. and Mrs. Jack Riser.

The Reverend B. Aaron - Foy heard the vows of the couple before an improvised altar fashioned with white gladiola, Pom-Pom chrysanthemums, and stock against a background of emerald foliage. The scene was illuminated by pyramid candelabra burning white tapers lighted by Albert Lazarus, nephew of the bride. Henry Riser at the organ provided the nuptial music and accompanied Mrs. Richard Springer of Arcadia, who sang.

The bride's only attendant was Miss Shelby Jean Davis. Her dress of frost blue cotton satin, leaf outlines formed by interwoven silver threads, was designed with bateau neckline, full skirt, and blue chiffon cummerbund. She wore white slippers and gloves, and a pink headband which blended with her bouquet of pink feathered carnations and satin streamers.

The groom was attended by his brother, Don Kay of Bernice.

Southern Smilax, its glossy green leaves studded at intervals with Pom-Pom chrysanthemums, laced through the balustrade and entwined the single candle that lighted the path of the bride as she descended the stairs and entered the room with her uncle, Jack Riser, who gave her in marriage. Her dress of Bon-Bon pink Bliss featured a fitted bodice with tiny pearls circling the collar and extending down the front to the pointed waistline, and a bouffant skirt. She wore matching pink mitts and slippers and her shoulder length veil was attached to a bandeau cap of starched lace. She carried a white Bible on which was mounted her bridal bouquet of white glamelias with cascading satin streamers.

For her daughter's wedding, Mrs. Riser wore a dusty-blue crepe with black accessories and corsage of white carnations. The mother of the groom chose a two-piece black linen with accents of white with which she wore black accessories and white carnation corsage.

During the reception following the ceremony, Mrs. Alex Boyd invited guests to register in the bride's book.

Presiding at the punch bowl was Miss Mary Riser, Monroe, sister of the bride. Miss Glenda Kay, sister of the groom, served the 4-tiered wedding cake which was embossed with pink rosebuds and white wedding bells, topped with bride and groom figurines, and encircled with ruffles of white tulle, fern, and Pink Perfection Camellias.

The table, covered with a cloth of imported linen and lace, held a centerpiece of pink carnations and candytuft in a silver pedestal bowl with white tapers burning at either side.

Prior to the departure of the bride and groom, tiny bags of rice were distributed to guests by little Miss Brenda McGough, Bastrop, niece of the bride.

For traveling, Mrs. Kay wore a petal blue sheath daintily printed with darker blue and black flowers, black accessories, and corsage of white carnations. Upon return from their wedding trip, the couple will make their home in Ruston while continuing studies at Louisiana Tech.

Beautiful ways to say HAPPY EASTER

Spread Easter joy with our lovely cards for everyone!

Now's the time to choose from our peak selection . . . everything from inspiring religious messages to cute bunny-and-egg greetings to delight all the youngsters!

5c to $1.00 ea.

For Easter Gift Giving!
- Bibles
- Testaments
- Prayer Books
- Inspirational Books

For The Kiddies:
- Bible Story Books
- Easter Toys & Games

FERD LEVI STATIONERY CO.
101 N. Grand . . Dial 8147

EXTENSION NEWS, VIEWS

It's Cleanup Time For Homes Of Area

By Euna Spielman

It's spring and time to clean up both inside the house and its surroundings. Throw out and completely get rid of old newspapers, clothing, rags, broken and unused furniture and other junk from the attic, closets, barns and out buildings. Clean up winter rubbish, get rid of dried weeds, old cans—see how much a clean-up means to the appearance of your home and property. Too, see how it makes you feel better.

The Twin Cities are conducting a special clean-up campaign—let's cooperate.

The twenty-three Home Demonstration clubs will conduct a similar campaign in their respective communities during National Home Demonstration Week April 28-May 4. These women solicit your cooperation. If you live in an area where there is no pick-up service, dig a pit, cut both ends from cans, press them flat, then put them in the pit. Make or buy an incinerator and burn papers and other trash. Leavings can then be put in pit.

Don't sack these articles and throw on the highway as many people do. Let's make Ouachita, as well as the Twin Cities, a clean and beautiful place to live.

RARE BULBS AND PLANTS

When you visit the home of Mrs. J. B. Filhiol Sr., you will see some rare plants and trees that tell stories of the time when Louisiana was under the Spanish flag. In the Filhiol garden, a rare bulb is in full bloom now. Mrs. Filhiol found three of these bulbs when she came to this plantation as a bride. She now has a number of these bulbs which she knows as Crown Imperial.

A western gardener noted as a collector of out-of-ordinary bulbs says this bulb is a member of the Scilla family and this variety is Peruviana (Clusi.) It is a native of Spain, Italy and Algeria. Flowers are produced in dense heads 6 to 10 inches across on 10-12 inch stem. The individual flowers are near an inch across and there are a hundred flowers on a stem. The color is blue or blue purple. Since it has been proven that this rare bulb does well here, it might be added to more gardens.

GETTING READY FOR EASTER

Many women are making dresses for themsleves and other members of their families for Easter. Since most piece goods are blends of natural and man-made fibers it is important to learn some of the differences to be observed in handling these fabrics. Use well sharpened shears and cut smoothly with the middle of the blade, using long, clean strokes. Never use pinking shears.

Use as fine a needle as is practical, consistent with the size thread selected — usually No. 9 or 11. The toughness of synthetic fibers will dull the needle more rapidly than do natural fibers, and it may be necessary to change the needle more frequently. It is best to use thread that has approximately the same qualities as the fabric to be stitched — as Dacron or Nylon for those fabrics with a large percentage of similar fibers. Cut thread at end of seams to avoid "pulled" seams.

Test stitching on fabric by using a double thickness of material on the straight of the goods. Tension may need slight adjustment. Tension for nylon should be light on both spool and bobbin threads. Tension with dacron is similar to that used with mercerized cotton. Run sewing machine slowly and evenly. Fasten stitches at the beginning and end of each seam by locking stitch or retracing for several stitches. It is a good idea to staystitch at points of close fit and where ease is allowed.

As with fabrics of other fibers, use the same finish appropriate for the type of fabric — plain or pinked seams for tightly woven fabrics; bound or French seams for loosely woven fabrics. On tricot fabrics use two rows of stitching 1/8 inch apart. Each seam should be pressed on the wrong side after stitching. Either a steam iron or a dry iron with a press cloth may be used. Be sure seam is right before pressing as creases may be hard to remove. For further information on sewing call 3-2251 for bulletin entitled, "Sewing."

Spider mites are inflicting damage on several crops and ornamental plants at this time. Some of the most severe damage has been observed on azaleas and strawberries. Malathion or dusting sulphur is recommended in both cases. If the temperature is too low, sulphur will not be effective.

Goren On Bridge

Both vulnerable. South deals. The bidding:

NORTH
♠ 4
♥ Q 9 7 5
♦ Q 10 6 4
♣ K Q 10 3

WEST
♠ Q 9 6 2
♥ K 2
♦ 9 8
♣ J 9 7 5 2

EAST
♠ A 8 5 3
♥ J 10 6 3
♦ 2
♣ A 8 6 4

SOUTH
♠ K J 10 7
♥ A 8 4
♦ A K J 7 5 3
♣ None

South, 1 diamond; West, Pass; North, 1 heart; East, Pass.

South, 1 spade; West, Pass; North, 2 diamonds; East, Pass.

South, 6 diamonds; West, Pass; North, Pass; East, Pass.

A great many variations in both the bidding and play were observed when today's hand was played in a recent tournament. After the response of one heart, some Souths jumped to three diamonds on the theory that a six card suit should be rebid before a four card suit is shown.

This rule of bidding may now be looked upon as outmoded. Experienced players of today prefer to get the four card major suit bid in at an early stage in the bidding when it can be shown at the level of one.

When North supported the diamonds, South's jump to a slam is not a bad gamble. With this type of hand, we have no objection to a departure from scientific methods. If partner has nothing more than the king and queen of hearts, there should be at least an even chance to make the slam.

Where the five of clubs was opened, one declarer made the error of stepping up with the king. This brought forth the ace, which was ruffed, but one heart discard was not enough, and the contract was defeated a trick.

The proper play at the first trick is the ten of clubs. If West has led from the jack, the ace will be forced, and two discards can be obtained on the clubs. If East has both the ace and the jack, nothing can be done about it. At any rate, there is no hurry about forcing the ace. That can be done later, if necessary.

At another table, West opened the two of spades. East won with the ace and almost fell over his own feet in his anxiety to cash the ace of clubs. When this failed to cash, declarer obtained his two heart discards.

The play of the ace of clubs was not sound. If South has a club, he will not be able to get rid of it, except in the very remote case that he has the ace and king of hearts alone and a singleton club. Such a holding should be regarded as highly improbable, for in that case South would be lacking in two controls (clubs and spades) and would no doubt have taken pains to check up that partner had an ace before committing himself to a slam.

CONFUSION?

NASHVILLE, Tenn. (UP)—The George Robinsons are next door neighbors here. Each George Robinson is 30, has a wife who is 26 and each couple has two children, a boy and a girl.

To Achieve Tranquility Use Soft, Warm Colors

By VIVIAN BROWN
AP Newsfeatures Writer

There are women who should see a psychiatrist before decorating their homes.

Many a man has come home from a hard day at the office to find that his wife has painted the living room or study (where he'd planned to relax) a vivid orange or other stampeding color, hardly conducive to his nerves.

Homemakers should take a leaf from medical researchers and other experts who planned a "peace of mind" room for tranquil living, coordinating all ingredients of the room — color, fabric, furniture lighting and artwork — into a peace theme designed to soothe harried emotions. The room stressed warm, soft pastels such as dusty rose or pale yellow to provide cheerfulness, light and an airy feeling. Warm colors, the experts suggest, should border on cool colors such as soft blue-green or gray. Two cool colors or two violently warm colors are likely to irritate you.

Red stimulates and speeds the reactions and may make you nervous, they say. Blue seems to quiet the nerves but leads to a depressed feeling after a time. Designers who studied the fabric problem in relation to tranquility reported that novelty or nubby fabrics and highly contrasting textures may be distracting and unnerving.

BAPTISTS BELIEVE...

Complete Religious Freedom for Everyone

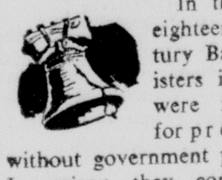

In the early eighteenth century Baptist ministers in Virginia were imprisoned for preaching without government permission. In prison they continued to preach. When Patrick Henry was asked to defend them for the crime "of preaching the gospel of the Son of God" he cried out indignantly as he waved the invitation above his head, "Great God! Great God! Great God!" His prayer and the prayers of Baptists were heard, and religious liberty was written into the Constitution. Religious freedom in America is largely a trophy of Baptist effort and influence and one of our most precious possessions.

Baptists believe in the loyalty of all citizens to the state. Jesus referred to the duty of people in his day when he said, "Render . . . unto Caesar the things which are Caesar's" (Matthew 22:21). The Roman Christians were told, "Let every soul be subject unto the the higher powers . . . rulers are not a terror to good works, but to the evil" (Romans 13:1,3). Paul wrote Titus to remind the Christians "To be subject to principalities and powers, to obey magistrates, to be ready to every good work" (Titus 3:1).

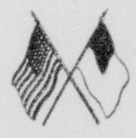

But none of this implies that the church is to be subject to the domination of the state. Baptists believe in the separation of church and state. The church is to co-operate in all that is high and decent, but in no way is it to be subject to the control of the state or used by it to do its will.

As many Baptist churches have declared in their articles of faith "We believe that civil government is of divine appointment, for the interests and good order of human society; and that magistrates are to be prayed for, conscientiously honored, and obeyed; except only in things opposed to the will of our Lord Jesus Christ, who is the only Lord of the conscience, and the Prince of the kings of the earth."

The Bible is the guidebook for Baptists. Its best known verse for this appeal to the supremacy of the Lord Jesus Christ includes: "Render . . . unto God the things that are God's" (Matthew 22:21) and "One is your master, even Christ" (Matthew 23:10). The Virginia ministers in Patrick Henry's time were good citizens and willing to serve the state, but they were not willing to be silenced in matters of religion. In preaching the gospel they had "to obey God rather than men," as the Apostle Peter once declared when government leaders in early Christian days tried to silence his preaching (Acts 5:29).

The imprisoned Virginia preachers could well have said what many other Baptist leaders have said, "We might not agree with what you say, but we would die for your right to say it."

This Message Sponsored By

Loch Arbor Baptist
E. D. Sanson, Pastor

Sterlington First Baptist
A. A. Nelson, Pastor

SUPER VALUES!

Just another example of the wonderful values Monroe Furniture brings you in home furnishings.

Our carload buying power and savings on freight costs are the two main reasons we are able to bring you values that are unexcelled in quality and low price.

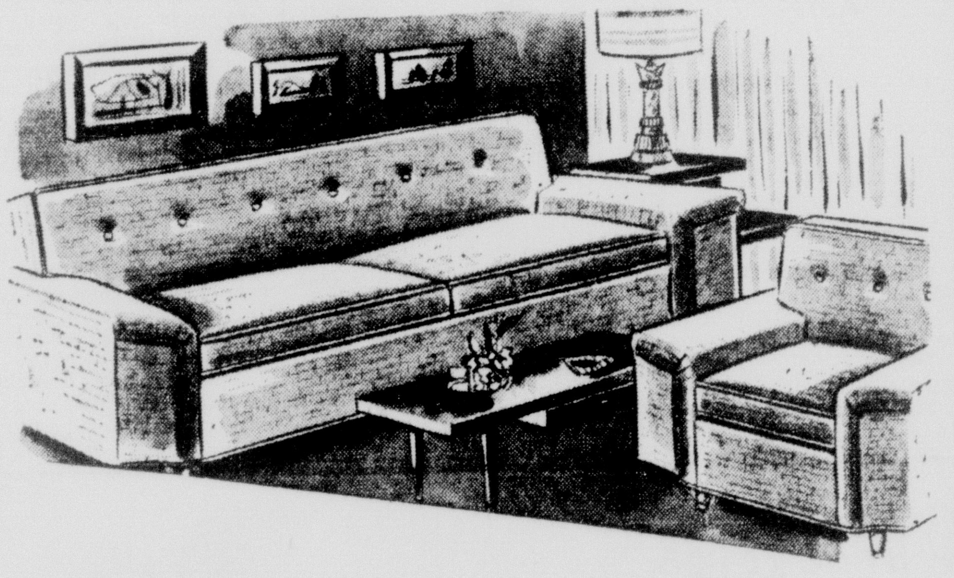

2 Pc. Living Room Group
Foam Rubber Cushions, Nylon Covers
Regular $199.95 — $159.95 — Only $7.50 Down

Nationally Advertised
Lane Cedar Chests
Choice of Seafoam, Pearl or Oaktone. A lovely piece of furniture and a perfect storage place for your fine clothes. Moths just won't stay around cedar.
$54.95
Two hours Free Parking at Car Park with any purchase.

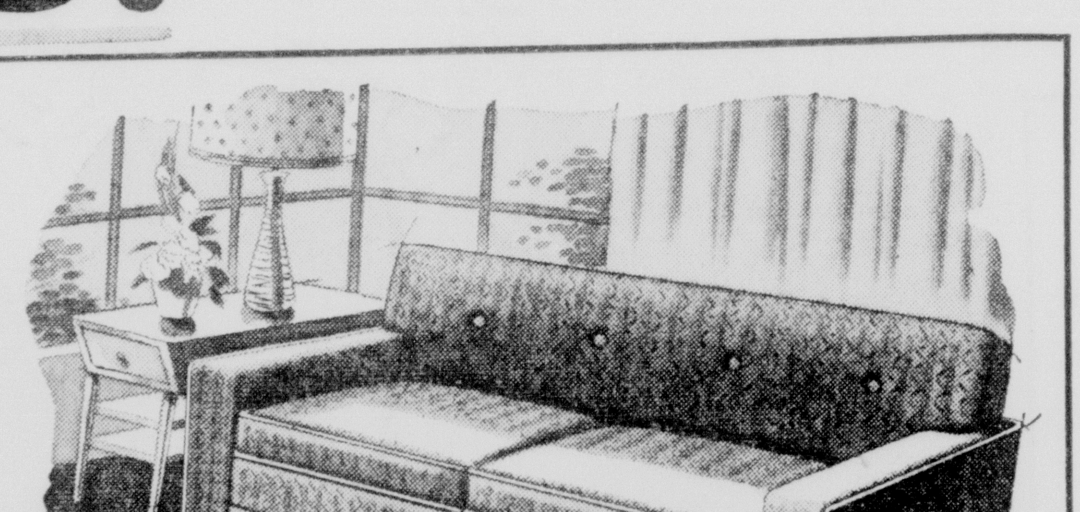

Double Duty Sofa Sleeper
A lovely sofa by day . . . a double bed by night. Complete with comfortable foam rubber cushions and innerspring mattress.
Regular $214.45 — $179.50 — Only $10. Down

Sofa Bed and Chair
FOAM RUBBER AND NYLON COVERS
Reg. $164.95 — $139.95 — Only $5. Down

Sun Beige Modern Mahogany Bedroom
Bookcase Bed and Double Dresser
Regular $94.90 — $76.95 — Only $2.50 Down
$18.95 Nite Stand Now $14.95
$37.95 Chest Now $29.95

EASY TERMS To Suit Your Budget

MONROE FURNITURE Company, Inc.
132 North Second
Dial 3-2246

Kay-Riser Vows Are Pledged In Home Ceremony

Miss Anna Riser, daughter of Mrs. Lillian Riser and the late Hugh T. Riser of Ruston, became the bride of James Maurice Kay, son of Mr. and Mrs. C. E. Kay, of Bernice at 7:30 in the evening, in a recent ceremony in the home of her aunt and uncle, Mr. and Mrs. Jack Riser.

The Reverend B. Aaron-Foy heard the vows of the couple before an improvised altar fashioned with white gladiola, Pom-Pom chrysanthemums, and stock against a background of emerald foliage. The scene was illuminated by pyramid candelabra burning white tapers lighted by Albert Lazarus, nephew of the bride. Henry Riser at the organ provided the nuptial music and accompanied Mrs. Richard Springer of Arcadia, who sang.

The bride's only attendant was Miss Shelby Jean Davis. Her dress of frost blue cotton satin, leaf outlines formed by interwoven silver threads, was designed with bateau neckline, full skirt, and blue chiffon cummerbund. She wore white slippers and gloves, and a pink headband which blended with her bouquet of pink feathered carnations and satin streamers.

MR. AND MRS. JAMES MAURICE RISER

The groom was attended by his brother, Don Kay of Bernice.

Southern Smilax, its glossy green leaves studded at intervals with Pom-Pom chrysanthemums, laced through the balustrade and entwined the single candle that lighted the path of the bride as she descended the stairs and entered the room with her uncle, Jack Riser, who gave her in marriage. Her dress of Bon-Bon pink Bliss featured a fitted bodice with tiny pearls circling the collar and extending down the front to the pointed waistline, and a bouffant skirt. She wore matching pink mitts and slippers and her shoulder length veil was attached to a bandeau cap of starched lace. She carried a white Bible on which was mounted her bridal bouquet of white glamelias with cascading satin streamers.

For her daughter's wedding, Mrs. Riser wore a dusty-blue crepe with black accessories and corsage of white carnations. The mother of the groom chose a two-piece black linen with accents of white with which she wore black accessories and white carnation corsage.

During the reception following the ceremony, Mrs. Alex Boyd invited guests to register in the bride's book.

Presiding at the punch bowl was Miss Mary Riser, Monroe, sister of the bride. Miss Glenda Kay, sister of the groom, served the 4-tiered wedding cake which was embossed with pink rosebuds and white wedding bells, topped with bride and groom figurines, and encircled with ruffles of white tulle, fern, and Pink Perfection Camellias.

The table, covered with a cloth of imported linen and lace, held a centerpiece of pink carnations and candytuft in a silver pedestal bowl with white tapers burning at either side.

Prior to the departure of the bride and groom, tiny bags of rice were distributed to guests by little Miss Brenda McGough, Bastrop, niece of the bride.

For traveling, Mrs. Kay wore a petal blue sheath daintily printed with darker blue and black flowers, black accessories, and corsage of white carnations. Upon return from their wedding trip, the couple will make their home in Ruston while continuing studies at Lousiana Tech.

Spread Easter joy with our lovely cards for every-one!

Now's the time to choose from our peak selection . . . everything from inspiring religious messages to cute bunny-and-egg greetings to delight all the youngsters!

5c to $1.00 ea.

For Easter Gift Giving!
- Bibles
- Testaments
- Prayer Books
- Inspirational Books

For The Kiddies:
- Bible Story Books
- Easter Toys & Games

FERD LEVI
STATIONERY CO.
101 N. Grand .. Dial 8147

EXTENSION NEWS, VIEWS

It's Cleanup Time For Homes Of Area

By Euna Spielman

It's spring and time to clean up both inside the house and its surroundings. Throw out and completely get rid of old newspapers, clothing, rags, broken and unused furniture and other junk from the attic, closets, barns and out buildings. Clean up winter rubbish, get rid of dried weeds, old cans—see how much a clean-up means to the appearance of your home and property. Too, see how it makes you feel better.

The Twin Cities are conducting a special clean-up campaign—let's cooperate.

The twenty-three Home Demonstration clubs will conduct a similar campaign in their respective communities during National Home Demonstration Week April 28-May 4. These women solicit your cooperation. If you live in an area where there is no pick up service, dig a pit, cut both ends from cans, press them flat, then put them in the pit. Make or buy an incinerator and burn papers and other trash. Leavings can then be put in pit.

Don't sack these articles and throw on the highway as many people do. Let's make Ouachita, as well as the Twin Cities, a clean and beautiful place to live.

RARE BULBS AND PLANTS

When you visit the home of Mrs. J. B. Filhiol Sr., you will see some rare plants and trees that tell stories of the time when Louisiana was under the Spanish flag. In the Filhiol garden, a rare bulb is in full bloom now. Mrs. Filhiol found three of these bulbs when she came to this plantation as a bride. She now has a number of these bulbs which she knows as Crown Imperial.

A western gardener noted as a collector of out-of-ordinary bulbs says this bulb is a member of the Scilla family and this variety is Peruviana (Clusi.) It is a native of Spain, Italy and Algeria. Flowers are produced in dense heads 6 to 10 inches across on 10-12 inch stem. The individual flowers are near an inch across and there are a hundred flowers on a stem. The color is blue or blue purple. Since it has been proven that this rare bulb does well here, it might be added to more gardens.

GETTING READY FOR EASTER

Many women are making dresses for themsleves and other members of their families for Easter. Since most piece goods are blends of natural and man-made fibers it is important to learn some of the differences to be observed in handling these fabries. Use well sharpened shears and cut smoothly with the middle of the blade, using long, clean strokes. Never use pinking shears.

Use as fine a needle as is practical, consistent with the size thread selected — usually No. 9 or 11. The toughness of synthetic fibers will dull the needle more rapidly than do natural fibers, and it may be necessary to change the needle more frequently. It is best to use thread that has approximately the same qualities as the fabric to be stitched — as Dacron or Nylon for those fabrics with a large percentage of similar fibers. Cut thread at end of seams to avoid "pulled" seams.

Test stitching on fabric by using a double thickness of material on the straight of the goods. Tension may need slight adjustment. Tension for nylon should be light on both spool and bobbin threads. Tension with dacron is similar to that used with mercerized cotton. Run sewing machine slowly and evenly. Fasten stitches at the beginning and end of each seam by locking stitch or retracing for several stitches. It is a good idea to staystitch at points of close fit and where ease is allowed.

As with fabrics of other fibers, use the same finish appropriate for the type of fabric — plain or pinked seams for tightly woven fabrics; bound or French seams for loosely woven fabrics. On tricot fabrics use two rows of stitching ¼ inch apart. Each seam should be pressed on the wrong side after stitching. Either a steam iron or a dry iron with a press cloth may be used. Be sure seam is right before pressing as creases may be hard to remove. For further information on sewing call 3-2251 for bulletin entitled, "Sewing."

Spider mites are inflicting damage on several crops and ornamental plants at this time. Some of the most severe damage has been observed on azaleas and strawberries. Malathion or dusting sulphur is recommended in both cases. If the temperature is too low, sulphur will not be effective.

To Achieve Tranquility Use Soft, Warm Colors

By VIVIAN BROWN
AP Newsfeatures Writer

There are women who should see a psychiatrist before decorating their homes.

Many a man has come home from a hard day at the office to find that his wife has painted the living room or study (where he'd planned to relax) a vivid orange or other stampeding color, hardly conducive to his nerves.

Homemakers should take a leaf from medical researchers and other experts who planned a "peace of mind" room for tranquil living, coordinating all ingredients of the room — color, fabric, furniture lighting and artwork — into a peace theme designed to soothe harried emotions. The room stressed warm, soft pastels such as dusty rose or pale yellow to provide cheerfulness, light and an airy feeling. Warm colors, the experts suggest, should border on cool colors such as soft blue-green or gray. Two cool colors or two violently warm colors are likely to irritate you.

Red stimulates and speeds the reactions and may make you nervous, they say. Blue seems to quiet the nerves but leads to a depressed feeling after a time. Designers who studied the fabric problem in relation to tranquility reported that novelty or nubby fabrics and highly contrasting textures may be distracting and unnerving.

Goren On Bridge

Both vulnerable. South deals. The bidding:

NORTH
♠ 4
♥ Q 9 7 5
♦ Q 10 6 4
♣ K Q 10 3

WEST
♠ Q 9 6 2
♥ K 2
♦ 9 8
♣ J 9 7 5 2

EAST
♠ A 8 5 3
♥ J 10 6 3
♦ 2
♣ A 8 6 4

SOUTH
♠ K J 10 7
♥ A 8 4
♦ A K J 7 5 3
♣ None

South, 1 diamond; West, Pass; North, 1 heart; East, Pass.

South, 1 spade; West, Pass; North, 2 diamonds; East, Pass.

South, 6 diamonds; West, Pass; North, Pass; East, Pass.

A great many variations in both the bidding and play were observed when today's hand was played in a recent tournament. After the response of one heart, some Souths jumped to three diamonds on the theory that a six card suit should be rebid before a four card suit is shown.

This rule of bidding may now be looked upon as outmoded. Experienced players of today prefer to get the four card major suit bid in at an early stage in the bidding when it can be shown at the level of one.

When North supported the diamonds, South's jump to a slam is not a bad gamble. With this type of hand, we have no objection to a departure from scientific methods. If partner has nothing more than the king and queen of hearts, there should be at least an even chance to make the slam.

Where the five of clubs was opened, one declarer made the error of stepping up with the king. This brought forth the ace, which was ruffed, but one heart discard was not enough, and the contract was defeated a trick.

The proper play at the first trick is the ten of clubs. If West has led from the jack, the ace will be forced, and two discards can be obtained on the clubs. If East has both the ace and the jack, nothing can be done about it. At any rate, there is no hurry about forcing the ace. That can be done later, if necessary.

At another table, West opened the two of spades. East won with the ace and almost fell over his own feet in his anxiety to cash the ace of clubs. When this failed to cash, declarer obtained his two heart discards.

The play of the ace of clubs was not sound. If South has a club, he will not be able to get rid of it, except in the very remote case that he has the ace and king of hearts alone and a singleton club. Such a holding should be regarded as highly improbable, for in that case South would be lacking in two controls (clubs and spades) and would no doubt have taken pains to check up that partner had an ace before committing himself to a slam.

CONFUSION?

NASHVILLE, Tenn. (UP)—The George Robinsons are next door neighbors here. Each George Robinson is 30, has a wife who is 26 and each couple has two children, a boy and a girl.

BAPTISTS BELIEVE...

Complete Religious Freedom for Everyone

In the early eighteenth century Baptist ministers in Virginia were imprisoned for preaching without government permission. In prison they continued to preach. When Patrick Henry was asked to defend them for the crime "of preaching the gospel of the Son of God" he cried out indignantly as he waved the invitation above his head, "Great God! Great God! Great God!" His prayer and the prayers of Baptists were heard, and religious liberty was written into the Constitution. Religious freedom in America is largely a trophy of Baptist effort and influence and one of our most precious possessions.

Baptists believe in the loyalty of all citizens to the state. Jesus referred to the duty of people in his day when he said, "Render . . . unto Caesar the things which are Caesar's" (Matthew 22:21). The Roman Christians were told, "Let every soul be subject unto the the higher powers . . . rulers are not a terror to good works, but to the evil" (Romans 13:1,3). Paul wrote Titus to remind the Christians "To be subject to principalities and powers, to obey magistrates, to be ready to every good work" (Titus 3:1).

But none of this implies that the church is to be subject to the domination of the state. Baptists believe in the separation of church and state. The church is to co-operate in all that is high and decent, but in no way is it to be subject to the control of the state or used by it to do its will.

As many Baptist churches have declared in their articles of faith "We believe that civil government is of divine appointment, for the interests and good order of human society; and that magistrates are to be prayed for, conscientiously honored, and obeyed; except only in things opposed to the will of our Lord Jesus Christ, who is the only Lord of the conscience, and the Prince of the kings of the earth."

The Bible is the guidebook for Baptists. Its best known verse for this appeal to the supremacy of the Lord Jesus Christ includes: "Render . . . unto God the things that are God's" (Matthew 22:21) and "One is your master, even Christ" (Matthew 23:10). The Virginia ministers in Patrick Henry's time were good citizens and willing to serve the state, but they were not willing to be silenced in matters of religion. In preaching the gospel they had "to obey God rather than men," as the Apostle Peter once declared when government leaders in early Christian days tried to silence his preaching (Acts 5:29).

The imprisoned Virginia preachers could well have said what many other Baptist leaders have said, "We might not agree with what you say, but we would die for your right to say it."

This Message Sponsored By

Loch Arbor Baptist
E. D. Sanson, Pastor

Sterlington First Baptist
A. A. Nelson, Pastor

SUPER VALUES!

Just another example of the wonderful values Monroe Furniture brings you in home furnishings.

Our carload buying power and savings on freight costs are the two main reasons we are able to bring you values that are unexcelled in quality and low price.

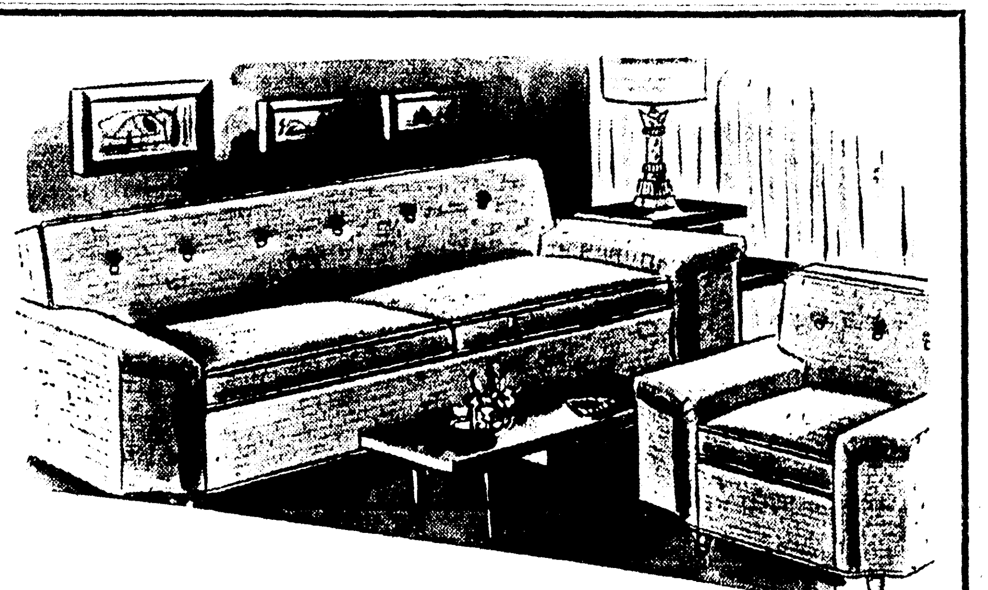

2 Pc. Living Room Group
Foam Rubber Cushions, Nylon Covers
Regular $199.95 — $159.95 — Only $7.50 Down

Sofa Bed and Chair FOAM RUBBER AND NYLON COVERS
Reg. $164.95 — $139.95 — Only $5. Down

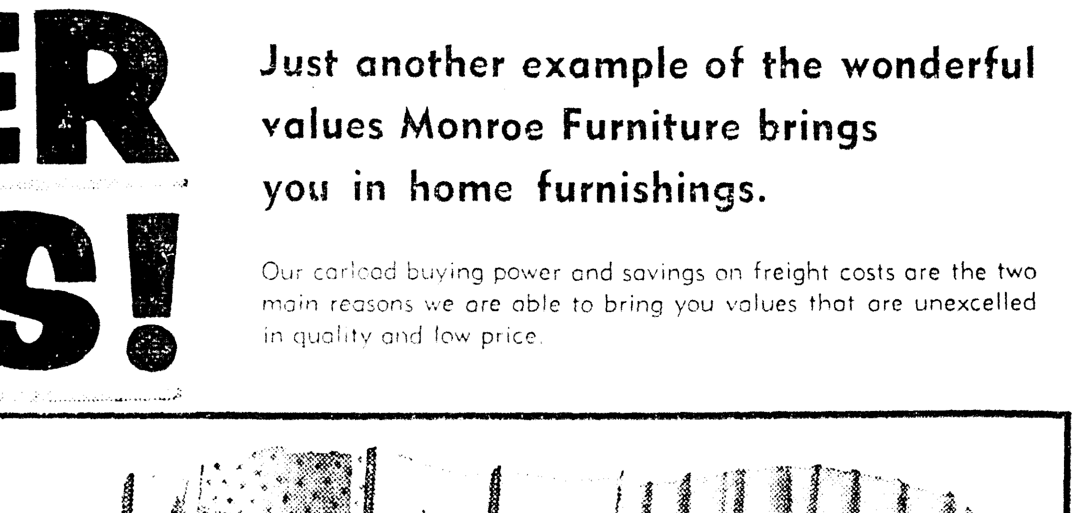

Double Duty Sofa Sleeper
A lovely sofa by day . . . a double bed by night. Complete with comfortable foam rubber cushions and innerspring mattress.
Regular $214.45 — $179.50 — Only $10. Down

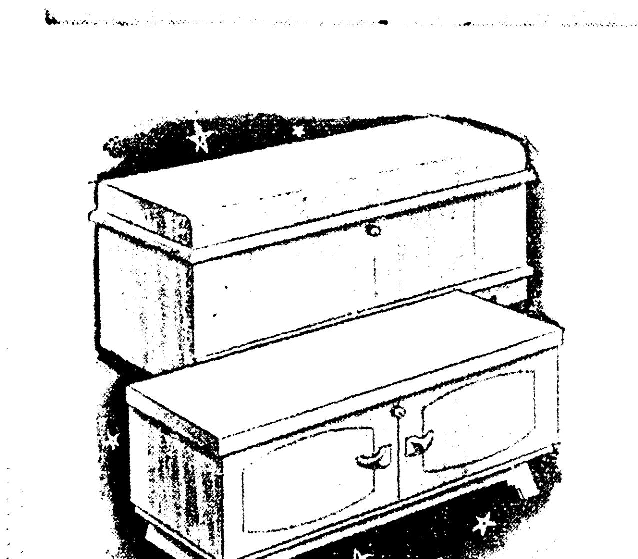

Nationally Advertised
Lane Cedar Chests
Choice of Seafoam, Pearl or Oaktone. A lovely piece of furniture and a perfect storage place for your fine clothes. Moths just won't stay around cedar.
$54.95

Two hours Free Parking at Car Park with any purchase.

Sun Beige Modern Mahogany Bedroom
Bookcase Bed and Double Dresser
Regular $94.90 — $76.95 — Only $2.50 Down
$18.95 Nite Stand Now $14.95 — $37.95 Chest Now $29.95

EASY TERMS To Suit Your Budget

MONROE FURNITURE
Company, Inc.
132 North Second — Dial 3-2246

GLENDA BENNETT

PEGGY HINES

BETSY BENTON

LINDA SMITH

ANN NICHOLS

DORIS KITCHENS

FAYE HOPKINS

CAROL GOODWIN

12 Beauties To Vie For 'Miss Northeast'

Beauty and talent will claim priority in Thursday night's bid for the Miss Northeast crown which will go to one of twelve lovelies.

The show, which will be staged in Brown Auditorium at 8:15 p.m. will offer more elaborate pageantry than last spring's edition provided, Director Bobby Joe Oden announced.

Design and construction are top secrets as far as the prospective audience is concerned, Oden explained, but "an enveing of high class entertainment is promised."

Attractions added to the list of beautiful coeds who are contending for the Miss Northeast title will be specialties by two holders of state beauty crowns. Miss Bobbi Chachere, of Baton Rouge, who captured the 1956 Miss Louisiana honor, and Miss Annette Tisdale, of Hattiesburg, Miss., who won the Miss Mississippi award, will double a entertainers and two of the judges who will assist in determining this spring's winner of the Miss Northeast role.

Added entertainment of a musical nature will feature the Miss Northeast song, composed last year especially for the pageant. The program also will include numbers by Jack White and his popular Redmen, who scored a big hit at the 1956 festival, favorites by the college chorus, and songs by the girls' trio who are sure encore winners.

Handling all the dramatic elements that go along with a topnotch beauty pageant will be Elvis "Chug" Stout, dubbed a specialist in the master of ceremonies field. He and assistant director of the show, Miss Sarah Batton, are demonstrating a generous amount of enthusiasm over Thursday night's bill of entertainment. "And Sarah should be qualified to speak," Stout declares. "She knows what it's like to be Miss Northeast, and she knows how many details go into the making of such a production as this one."

Doing a big job in stage design and construction are Miss Peggy Rawls and several assistants. Working with her George C. Brian of the drama faculty, Edward Schutz, assistant professor of art, Mrs. Era Davis, home eco. teacher, and students, Misses Rita Snyder, Sue Turner, Linda Garrett, Pat Young, and Jo Ann Gaster.

From the elaborate pageant programs to the evening's finale — nothing is being underestimated in this year's beauty show, according to the staff which is manning the production.

JENNIE LOU ERVIN

JEANINE RENFROW

GERRY KENNY

KATHIE FLEISCHMAN

FORD ANNIVERSARY

Death Of Henry Ford 10 Years Ago Ended Period Of Individualism

By DAVID J. WILKIE
AP Automotive Editor

DETOIT, April 6 (AP) — When Henry Ford died 10 years ago, an era in rugged individualism ended.

Some described Ford as "just plain stubborn." Others said he was "a man of deep convictions."

A decade after his death at 84 on April 7, 1947, historians, economists, industrialists, financiers and sociologists still are trying to evaluate his place in history. They do not all agree.

Some say it was a force of circumstance that made him the outstanding figure in automotive history; that he appeared on the scene at exactly the right moment, that had he not developed mass production of motorcars some other individual would have done so.

They add also that he was ruthless in some respects, determined to run things alone and trust very few persons. They cite Ford's procedure when he tried unsuccessfully to borrow 75 million dollars in 1920. Because the terms irked him, he began shipping cars in heavy volume to dealers with COD bills of lading. The dealers were forced to borrow the needed money in banks in their own localities. Many of them were forced into insolvency, but Ford weathered the financial storm.

Some of Ford's critics say he was ruthless when he forced minority stockholders out of the company in 1919 by threatening to sell his own holdings and start a new company.

Other acquaintances describe him as a dedicated individual — dedicated to an obsession that he was placed on earth for a definite purpose — to provide jobs for his less fortunate fellowmen, to develop the means of taking burdens from the backs of men and animals.

They point to his action in boosting wages from an average of around $2.40 a day to $5 a day in 1914, which he described as "a matter of simple justice." They praise his pronouncement that "a man wants a job — not charity," while at the same time giving lavishly to the buil'ing of churches and numerous philanthropies.

It was my good fortune to have been acquainted with the elder Henry Ford for may years, starting long before World War I and continuing to the day of his death.

To me Ford was an intensely warm individual, easy to talk with, even to argue with. Yet he was never unmindful of the fact he was the outstanding industrial figure of his era. He was convinced his great wealth, which he frequently deprecated, would enable him to do things that were impossible.

His peace ship, aimed at ending World War I, was impossible. He chartered the steamship Oskar II in 1915 and led an expedition of 160 pacifists to Europe. The party wandered from capital to capital and finally disbanded. The venture cost $400,000.

Similarily impossible was his effort to break the 1932 depression by raising wages to increase spending capacity.

It has been said Henry Ford was harder to reach than some of the world's royalty. If that was so, it was because Ford was the objective of scores of crackpots, all seeking contributions, moral or financial, to schemes even more fantastic than the peace ship project.

Ford, an Episcopalian, was not a devout churchgoer. "I've never been particularly religious," he said. But he read his Bible carefully. He quoted from it often and freely. He had two favorite passages, which he said were the most important in the Bible.

One, from Hebrews, "Now faith is the substance of things hoped for; the evidence of things not seen."

The other, from Romans: "Dearly beloved, avenge not yourselves, but rather give place unto wrath; for it is written 'Vengeance is mine; I will repay, saith the Lord.'"

Ford once told me he had argued religion with Bishop Fulton J. Sheen. The then Monsignor Sheen, Ford said, would have liked to have taught him the tenets of the Catholic faith.

"I told him," said Ford, "that creeds were man-made."

I suggested: "Aren't you confusing creeds and religions?"

Ford dismissed this briefly. "Well, anyway, I built several churches last year," he said, smiling broadly.

Once as we were discussing Ford's belief in reincarnation, I said:

"If there's anything to this reincarnation business, what physical form would you like to take upon your return to life after death?

"It wouldn't matter," he said, "as long as I could have the same wife!" At that time Ford and Clara Bryant had been married more than 50 years.

I once asked the famed automotive pioneer what he considered his outstanding achievement. Without a second's hesitation, he said:

"Winning the Selden patent suit; without that victory there would have been no automobile industry as we know it."

Ford alone refused to pay royalties to the association holding the patent issued to George B. Selden, New York lawyer, for an automobile engine.

End advance April 7.

MONKEY BUSINESS

NORTH VERNON, Ind. (UP)—A local automobile dealer with a slogan, "We're Ready to Trade," took in a monkey as part payment on a car.

A "REEL" DEMOTION

HOLLYWOOD (UP)—Film maker Mervyn LeRoy finally persuaded Air Force Master Sgt. Albert Williams to accept a part in "No Time for Sergeants," a film on which Williams is a technical adviser. Williams reluctantly accepted a role of a corporal.

Olin To Host 24 Forestry Students

A group of 24 students and faculty members from the University of Michigan's department of forestry will arrive in the area Tuesday to begin a four - day forestry field trip sponsored by the Forest Products Division of Olin Mathieson Chemical Corporation.

They will use Olin's DeLoutre camp, located just north of Monroe on DeLoutre Bayou as a "base of operations" during their stay in northeast Louisiana.

During their visit, the Michigan group will make in-the-field studies of forest management and industrial forestry operations throughout the area. The schedule calls for a tour of Olin Mathieson's paper mill and paper converting operations at West Monroe, a trip to the U. S. Experimental Forest near Crossett, Ark., a tour of Olin's Huttig, Ark., sawmill, a visit to the State Wildlife and Fisheries game preserve in Union parish, and other side trips as time permits.

Olin Forestry Manager Travis MacClendon stated that "we are very pleased that the University of Michigan accepted the invitation to utilize our facilities for their field trip this year, and we are looking forward to making their trip here an annual affair." He called the visit by the Michigan group "a mutually beneficial project, which will enable our foresters to exchange technical information with the Michigan students and faculty members."

In addition to advanced forestry students and four faculty members, the Michigan delegation will include six women students who are specializing in game management and conservation.

Olin Mathieson's forestry department will be host at a barbecue supper for the visitors Tuesday night at DeLoutre camp. Prof. Lloyd Blackwell, head of the Louisiana Tech forestry department, his staff and senior forestry students will also be guests at the supper.

The Michigan group will break camp Saturday, April 13, and return to Ann Arbor, Mich.

Court Of Honor To Be Held Tues.

FERRIDAY, April 6 (Special)—Scoutmaster Lane Crews of Scout Troop 15 announced today that Jack Pankey, Scout executive of the Ouachita Valley Council, will be the speaker at the Court of Honor to be held in the Ferriday Elementary School cafeteria at 7:30 p.m. Tuesday.

Assistant Scoutmaster Dewey Wills stated that a meal will be served, and about eight members of Troop 15 will receive badges.

Parents are urged to attend to see their boys receive these honors.

ANNUAL BARBECUE

The Progressive Men's Club will sponsor its annual barbecue at the club house on Highway 80 east Sunday, April 28, from 11 a.m. to 3 p.m. Tony Cascio and Jerry Parsons are chairman and cochairman respectively for the occasion. The public is invited to the outing.

A shift in the course of the Atlantic Ocean's warm Gulf Stream once caused such a drop in water temperature that tilefish perished in a 4,000-square-mile area of sea, says the National Geographic Society.

Exclusive In Monroe At Elias & Sons

A "DRESS UP" TOP

$7.95

$5.95

Chas. L. Lewis HOLLYWOOD, CALIF.

A "SPORTY" TOP

Shown here are only 2 of our choice selections just arrived. Both of cool, smart Everglaze cotton. These and many more lovely creations await you here—come in tomorrow and—

SHOP WITH LILLIAN AT...

Elias & Sons
422 DeSiard St.
"Monroe's Largest and Most Complete Maternity Wear and Infants Wear Dept."

home fashions to delight . . .

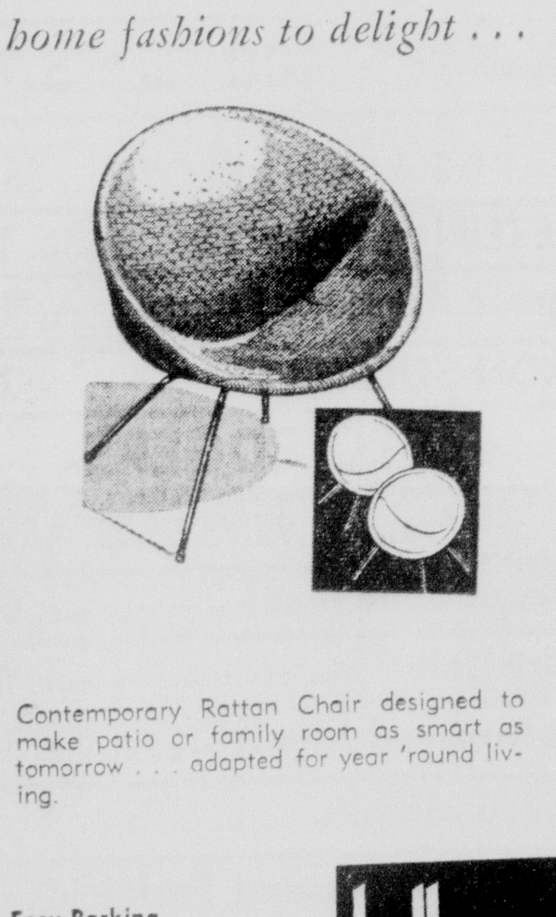

Contemporary Rattan Chair designed to make patio or family room as smart as tomorrow . . . adapted for year 'round living.

- Easy Parking
- Next to Northside Post Office

Dial 3-5065
701 N. Fourth St.

hiller's

- Toys—Gifts

PRESCRIPTIONS
Filled With Utmost Care
Bring Yours To Us

TRUSSES-DRUGS-SUNDRIES

COLLENS'

FIVE POINT PHARMACY
PHONE 3-5610
601 DESIARD ST.

JUST IN TIME FOR

EASTER

ALL PURE IMPORTED

IRISH LINEN

Never Before Offered At This Price!

COMES IN 12 COLORS 79¢ YD.

LARGE SELECTION JUST ARRIVED OF

BATES DISCIPLINE PRINTS

LARGEST SELECTION WE'VE EVER HAD IN STOCK 88¢ YD.

WEST SIDE FABRIC SHOP

"NOW IN TEMPORARY LOCATION"

115 COTTON ST.
PH. 2-8298
WEST MONROE

Remember WITH FLOWERS

☆☆☆ MEMORIAL DAY MAY 30th

a gift of FLOWERS can be Casual as well as formal

● a neighborly gesture, or ● to brighten the long days of a shut-in with a gift of cheery, colorful, fresh flowers, or ● when compliments are in order, let flowers carry your message. Stop in and see our wide choice of varieties . . . fragrant bouquets and blooming plants.

We Wire Flowers Anywhere

the FLOWER SHOPPE

1004 North Third St. Phone 2-6977

DIVE ON IN!

YOU'VE been wanting a pool of your own for years, so why not make the plunge now and invest in a future of summer fun for you and your family . . .

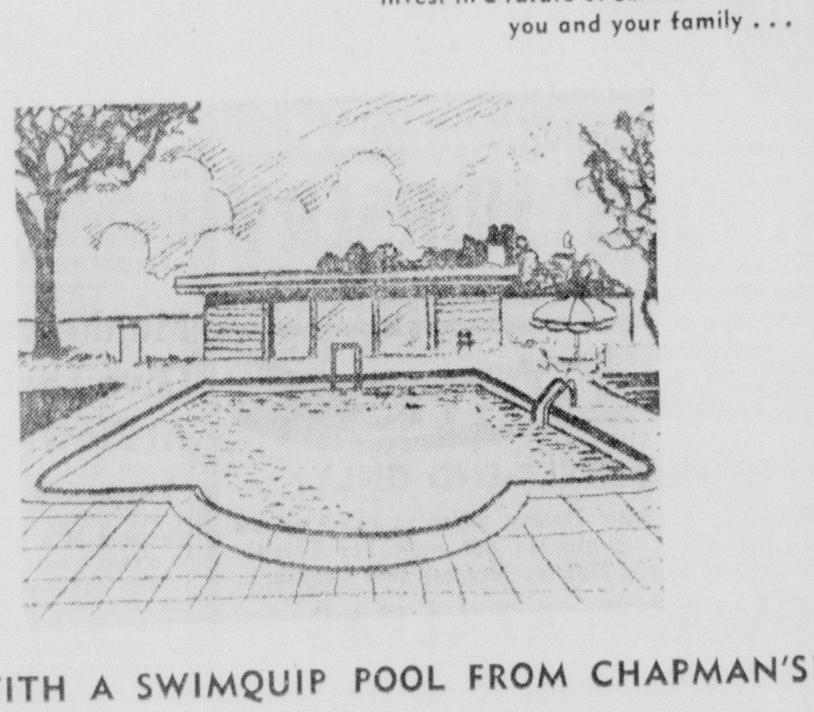

WITH A SWIMQUIP POOL FROM CHAPMAN'S!

Know Your Swimming Pool CONTRACTOR

CONSULT us now, so when hot weather suddenly appears, you can say: "Come on in . . . the water's fine!"

. . . WHEN YOU PLAN YOUR POOL, BE SURE YOU ARE DEALING WITH A FIRM WITH EXPERIENCE THAT OFFERS YOU—

BETTER

- ENGINEERING
- EQUIPMENT
- WORKMANSHIP
- SERVICE

CHAPMAN ENTERPRISES, INC.

2400 LOUISVILLE AVE. MONROE, LA. PHONE 2-2636

GLENDA BENNETT

PEGGY HINES

BETSY BENTON

LINDA SMITH

ANN NICHOLS

DORIS KITCHENS

FAYE HOPKINS

CAROL GOODWIN

12 Beauties To Vie For 'Miss Northeast'

Beauty and talent will claim priority in Thursday night's bid for the Miss Northeast crown which will go to one of twelve lovelies.

The show, which will be staged in Brown Auditorium at 8:15 p.m will offer more elaborate pageantry than last spring's edition provided, Director Bobby Joe Oden announced.

Design and construction are top secrets as far as the prospective audience is concerned, Oden explained, but "an enveing of high class entertainment is promised."

Attractions added to the list of beautiful coeds who are contending for the Miss Northeast title will be specialties by two holders of state beauty crowns. Miss Bobbi Chachere, of Baton Rouge, who captured the 1956 Miss Louisiana honor, and Miss Annette Tisdale, of Hattiesburg, Miss., who won the Miss Mississippi award, will double a entertainers and two of the judges who will assist in determining this spring's winner of the Miss Northeast role.

Added entertainment of a musical nature will feature the Miss Northeast song, composed last year especially for the pageant. The program also will include numbers by Jack White and his popular Redmen, who scored a big hit at the 1956 festival, favorites by the college chorus, and songs by the girls' trio who are sure encore winners.

Handling all the dramatic elements that go along with a top-notch beauty pageant will be Elvis "Chug" Stout, dubbed a specialist in the master of ceremonies field. He and assistant director of the show, Miss Sarah Batton, are demonstrating a generous amount of enthusiasm over Thursday night's bill of entertainment. "And Sarah should be qualified to speak," Stout declares. "She knows what it's like to be Miss Northeast, and she knows how many details go into the making of such a production as this one."

Doing a big job in stage design and construction are Miss Peggy Rawls and several assistants. Working with her George C. Brian of the drama faculty, Edward Schutz, assistant professor of art, Mrs. Era Davis, home eco. teacher, and students, Misses Rita Snyder, Sue Turner, Linda Garrett, Pat Young, and Jo Ann Gaster.

From the elaborate pageant programs to the evening's finale — nothing is being underestimated in this year's beauty show, according to the staff which is manning the production.

JENNIE LOU ERVIN

JEANINE RENFROW

GERRY KENNY

KATHIE FLEISCHMAN

FORD ANNIVERSARY

Death Of Henry Ford 10 Years Ago Ended Period Of Individualism

By DAVID J. WILKIE
AP Automotive Editor

DETOIT, April 6 (AP) — When Henry Ford died 10 years ago, an era in rugged individualism ended.

Some described Ford as "just plain stubborn." Others said he was "a man of deep convictions."

A decade after his death at 84 on April 7, 1947, historians, economists, industrialists, financiers and sociologists still are trying to evaluate his place in history. They do not all agree.

Some say it was a force of circumstance that made him the outstanding figure in automotive history; that he appeared on the scene at exactly the right moment, that had he not developed mass production of motorcars some other individual would have done so.

They add also that he was ruthless in some respects, determined to run things alone and trust very few persons. They cite Ford's procedure when he tried unsuccessfully to borrow 75 million dollars in 1920. Because the terms irked him, he began shipping cars in heavy volume to dealers with COD bills of lading. The dealers were forced to borrow the needed money in banks in their own localities. Many of them were forced into insolvency, but Ford weathered the financial storm.

Some of Ford's critics say he was ruthless when he forced minority stockholders out of the company in 1919 by threatening to sell his own holdings and start a new company.

Other acquaintances describe him as a dedicated individual — dedicated to an obsession that he was placed on earth for a definite purpose — to provide jobs for his less fortunate fellowmen, to develop the means of taking burdens from the backs of men and animals.

They point to his action in boosting wages from an average of around $2.40 a day to $5 a day in 1914, which he described as "a matter of simple justice.' They praise his pronouncement that "a man wants a job — not charity," while at the same time giving lavishly to the building of churches and numerous philanthropies.

It was my good fortune to have been acquainted with the elder Henry Ford for may years, starting long before World War I and continuing to the day of his death.

To me Ford was an intensely warm individual, easy to talk with, even to argue with. Yet he was never unmindful of the fact he was the outstanding industrial figure of his era. He was convinced his great wealth, which he frequently deprecated, would enable him to do things that were impossible.

His peace ship, aimed at ending World War I, was impossible. He chartered the steamship Oskar II in 1915 and led an expedition of 160 pacifists to Europe. The party wandered from capital to capital and finally disbanded. The venture cost $400,000.

Similarily impossible was his effort to break the 1932 depression by raising wages to increase spending capacity.

It has been said Henry Ford was harder to reach than some of the world's royalty. If that was so, it was because Ford was the objective of scores of crackpots, all seeking contributions, moral or financial, to schemes even more fantastic than the peace ship project.

Ford, an Episcopalian, was not a devout churchgoer. "I've never been particularly religious," he said. But he read his Bible carefully. He quoted from it often and freely. He had two favorite passages, which he said were the most important in the Bible.

One, from Hebrews, "Now faith is the substance of things hoped for; the evidence of things not seen."

The other, from Romans: "Dearly beloved, avenge not yourselves, but rather give place unto wrath; for it is written 'Vengeance is mine; I will repay, saith the Lord.' "

Ford once told me he had argued religion with Bishop Fulton J. Sheen. The then Monsignor Sheen, Ford said, would have liked to have taught him the tenets of the Catholic faith.

"I told him," said Ford, "that creeds were man-made."

I suggested: "Aren't you confusing creeds and religions?"

Ford dismissed this briefly. "Well, anyway, I built several churches last year," he said, smiling broadly.

Once as we were discussing Ford's belief in reincarnation, I said:

"If there's anything to this reincarnation business, what physical form would you like to take upon your return to life after death?"

"It wouldn't matter," he said, "as long as I could have the same wife!" At that time Ford and Clara Bryant had been married more than 50 years.

I once asked the famed automotive pioneer what he considered his outstanding achievement. Without a second's hesitation, he said:

"Winning the Selden patent suit; without that victory there would have been no automobile industry as we know it."

Ford alone refused to pay royalties to the association holding the patent issued to George B. Selden, New York lawyer, for an automobile engine.

End advance April 7.

Olin To Host 24 Forestry Students

A group of 24 students and faculty members from the University of Michigan's department of forestry will arrive in the area Tuesday to begin a four-day forestry field trip sponsored by the Forest Products Division of Olin Mathieson Chemical Corporation.

They will use Olin's DeLoutre camp, located just north of Monroe on DeLoutre Bayou as a "base of operations" during their stay in northeast Louisiana.

During their visit, the Michigan group will make in-the-field studies of forest management and industrial forestry operations throughout the area. The schedule calls for a tour of Olin Mathieson's paper mill and paper converting operations at West Monroe, a trip to the U. S. Experimental Forest near Crossett, Ark., a tour of Olin's Huttig, Ark., saw mill, a visit to the State Wildlife and Fisheries game preserve in Union parish, and other side trips as time permits.

Olin Forestry Manager Travis MacClendon stated that "we are very pleased that the University of Michigan accepted the invitation to utilize our facilities for their field trip this year, and we are looking forward to making their trip here an annual affair." He called the visit by the Michigan group "a mutually beneficial project, which will enable our foresters to exchange technical information with the Michigan students and faculty members."

In addition to advanced forestry students and four faculty members, the Michigan delegation will include six women students who are specializing in game management and conservation.

Olin Mathieson's forestry department will be host at a barbecue supper for the visitors Tuesday night at DeLoutre camp. Prof. Lloyd Blackwell, head of the Louisiana Tech forestry department, his staff and senior forestry students will also be guests at the supper.

The Michigan group will break camp Saturday, April 13, and return to Ann Arbor, Mich.

Court Of Honor To Be Held Tues.

FERRIDAY, April 6 (Special)—Scoutmaster Lane Crews of Scout Troop 15 announced today that Jack Pankey, Scout executive of the Ouachita Valley Council, will be the speaker at the Court of Honor to be held in the Ferriday Elementary School cafeteria at 7:30 p.m. Tuesday.

Assistant Scoutmaster Dewey Wills stated that a meal will be served, and about eight members of Troop 15 will receive badges.

Parents are urged to attend to see their boys receive these honors.

ANNUAL BARBECUE

The Progressive Men's Club will sponsor its annual barbecue at the club house on Highway 80 east Sunday, April 28, from 11 a.m. to 3 p.m. Tony Cascio and Jerry Parsons are chairman and cochairman respectively for the occasion. The public is invited to the outing.

A shift in the course of the Atlantic Ocean's warm Gulf Stream once caused such a drop in water temperature that tilefish perished in a 4,000-square-mile area of sea, says the National Geographic Society.

MONKEY BUSINESS

NORTH VERNON, Ind. (UP)—A local automobile dealer with a slogan, "We're Ready to Trade," took in a monkey as part payment on a car.

A "REEL" DEMOTION

HOLLYWOOD (UP)—Film maker Mervyn LeRoy finally persuaded Air Force Master Sgt. Albert Williams to accept a part in "No Time for Sergeants," a film on which Williams is a technical adviser. Williams reluctantly accepted a role of a corporal.

Exclusive In Monroe
At Elias & Sons
A "DRESS UP" TOP
$7.95

$5.95

Chas. L. Lewis
HOLLYWOOD, CALIF.
A "SPORTY" TOP
Shown here are only 2 of our choice selections just arrived. Both of cool, smart Everglaze cotton. These and many more lovely creations await you here—come in tomorrow and—
SHOP WITH LILLIAN AT . . .
Elias & Sons
422 DeSiard St.
"Monroe's Largest and Most Complete Maternity Wear and Infants Wear Dept."

home fashions to delight . . .

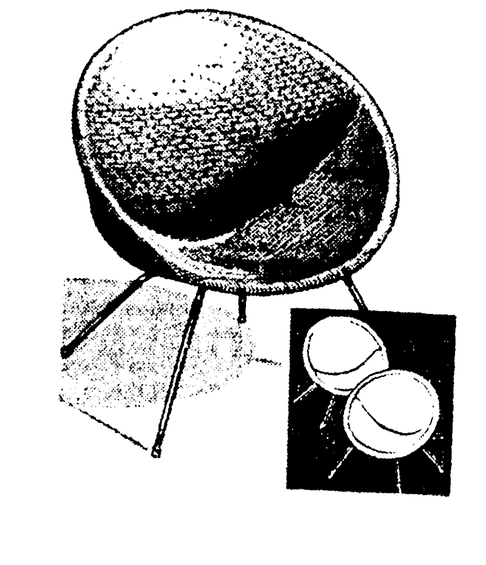

Contemporary Rattan Chair designed to make patio or family room as smart as tomorrow . . . adapted for year 'round living.

● Easy Parking
● Next to Northside Post Office
Dial 3-5065
701 N. Fourth St.
hiller's
● Toys—Gifts

PRESCRIPTIONS
Filled With Utmost Care
Bring Yours To Us
TRUSSES-DRUGS-SUNDRIES
COLLENS'
FIVE POINT PHARMACY
PHONE 3-5610
601 DESIARD ST.

JUST IN TIME FOR
EASTER
ALL PURE IMPORTED
IRISH LINEN
Never Before Offered At This Price!
COMES IN
12 COLORS
79¢ YD.
LARGE SELECTION JUST ARRIVED OF
BATES DISCIPLINE PRINTS
LARGEST SELECTION WE'VE EVER HAD IN STOCK
88¢ YD.
WEST SIDE FABRIC SHOP
"NOW IN TEMPORARY LOCATION"
115 COTTON ST.
PH. 2-8298
WEST MONROE

Remember WITH FLOWERS
☆☆☆MEMORIAL DAY MAY 30th
a gift of FLOWERS can be Casual as well as formal
● a neighborly gesture, or ● to brighten the long days of a shut-in with a gift of cheery, colorful, fresh flowers, or ● when compliments are in order, let flowers carry your message. Stop in and see our wide choice of varieties . . . fragrant bouquets and blooming plants.
We Wire Flowers Anywhere
the FLOWER SHOPPE
1004 North Third St. Phone 2-6977

DIVE ON IN!
YOU'VE been wanting a pool of your own for years, so why not make the plunge now and invest in a future of summer fun for you and your family . . .

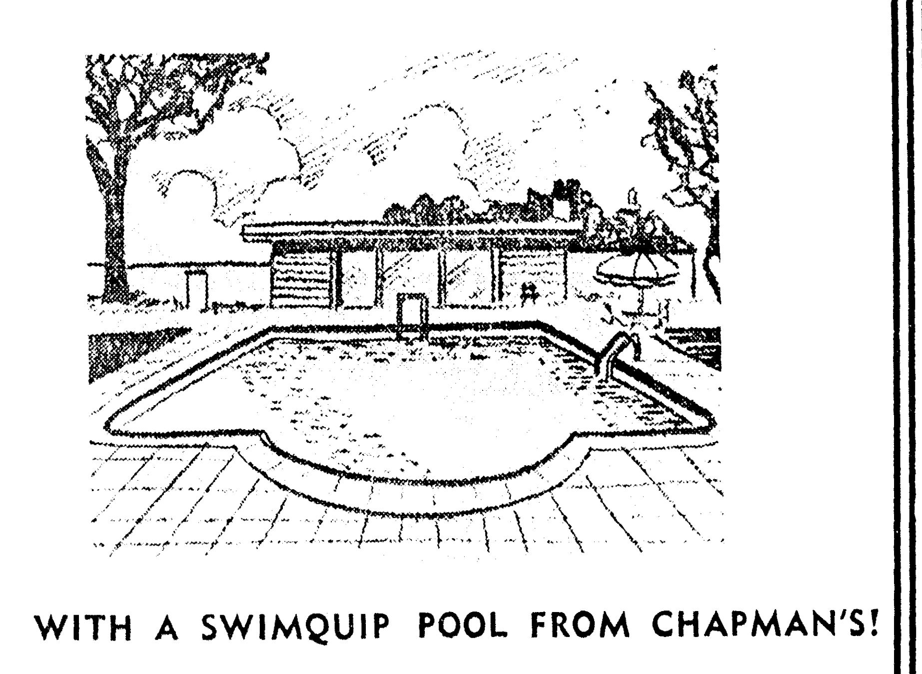

WITH A SWIMQUIP POOL FROM CHAPMAN'S!
Know Your Swimming Pool CONTRACTOR
CONSULT us now, so when hot weather suddenly appears, you can say: "Come on in . . . the water's fine!"
. . . WHEN YOU PLAN YOUR POOL, BE SURE YOU ARE DEALING WITH A FIRM WITH EXPERIENCE THAT OFFERS YOU—
BETTER
● ENGINEERING
● EQUIPMENT
● WORKMANSHIP
● SERVICE
CHAPMAN ENTERPRISES, INC.
2400 LOUISVILLE AVE. MONROE, LA. PHONE 2-2636

About Homes And Gardens

THE HOME SHIFT

Hints On Mineral Deficiency Given

By Mildred Swift

When Mr. Hobgood from Louisiana Tech talked to the Welcome Garden Club he brought out these points: Yellow leaves on gardenias indicate a need of certain minerals, so dissolve one tablespoon epsom salts in a gallon of water and pour around plant. If that doesn't help, dust sulphur on the ground around or soak some rusty nails in water and pour this water around the gardenia. Remember, in the spring, most gardenias drop their leaves which is a characteristic of the plant. If you have no earth worms, you need organic matter added to your soil. When you use sawdust for mulch, add a sprinkling of nitrogen before spreading it. As the sawdust decays it needs nitrogen. Nitrogen burn in plants shows up down the center of the leaf. There was more fine information but I ran out of note paper.

More Gardening

Here's a good thing to remember, especially if you're a new gardener and ont familiar with insects. Malathion is an insecticide that will control most prevalent insects, but not many diseases. It's a good all-around spray to keep on hand. Frank Spivey uses it, exclusively for scale on camellias.

A number of gardeners are calling in about the caterpillars. Malathion will kill them if you spray the worm itself. There are so many it's going to take constant spraying.

For a study in amaryllis, a trip to the T. K. McNight's, Perkins Road, Baton Rouge would be well worth while. These gardeners have no plants for sale but they are growing every variety they have ever found for sale, and believe me that's many a hundred.

For some they bloom, Azaleas, I mean. Proof of the pudding is the Alden Shotwell garden, 406 Forsythe. For some they bloom down under the foliage like they're trying to hide the few blossoms they give us. One reason for success in the Shotwell yard, is probably the overhanging protection the trees provide. Protection not only from summer suns but from frosts and cold winds.

A picture to remember is the pink house at 801 Auburn, Monroe, with the three white dogwoods blooming in the front yard.

Food news

April food plentifuls are:

Beef: This beef is grain fed high quality meat and will be in abundance all through the spring.

Lamb: Marketings will be extremely large in April.

Broilers and Fryers: Though not as low in price as a month ago, they're still a budget buy.

Stewing hens: Time to buy for the home freezer.

Turkeys: These are selling from to 10 cents a pound less than last year at this time. Plan turkey for Easter.

Eggs: Prices 8 to 10 cents lower than at this same time last year.

Potatoes: Both storage crop and new crop should be plentiful in April at moderate prices.

Milk and other dairy products: Supplies are expected to continue in excess of demand.

Rice: Supplies will be in excess of normal domestic and export requirements.

Peanuts and peanut butter: Supplies should remain more than adequate for all uses.

Dried prunes: Ample supplies of small and medium sized prunes are expected to be relatively low in price.

Canned Sweet corn: There are six million more cases on hand now than at this time last year.

Dry beans: Peas, red kidneys, great northern, small whites, baby limas and small reds will be in plentiful supply in April.

Canned beets: Stocks in canners' hands as of January 1 were 1½ billion cases above last year's holdings. A good buy for Mrs. Housewife.

Here is a recipe you'll like during the meatless days:

Salmon Sauce on Rice

2 hard cooked eggs
2 cups cooked rice
1 1-pound can salmon
1 10½ oz. can mushroom soup
½ teaspoon salt
⅛ teaspoon black pepper
2 tablespoons sweet pickle relish
2 tablespoons chopped pimento
Salmon liquid and milk to make ½ cup

Makes 8 servings.

Add liquid to cream of mushroom soup. Add salmon, salt, pepper, pimento, and relish to soup. Line a large platter with hot cooked rice. Pour salmon sauce in center. Garnish with hard cooked eggs.

While canned peaches are plentiful and economical, try this salad with your salmon and rice dish:

1 No. 3 can peach halves
½ cup boiling water
1 teaspoon orange rind
1¼ cups orange juice
1 package lemon jello
1 drop almond extract in each peach.

Put a peach half in each small mold. Put 1 drop almond extract in each peach. In a bowl pour boiling water on jello. Stir until dissolved. Add orange rind and orange juice. Pour this over peach halves. Put in refrigerator to congeal. Makes nine salads.

Announcements

Open House Programs: Monday and Tuesday, care and clothing the baby; Wednesday, flower arrangements and iris care; Thursday, TBA; Friday, Marketing and food preparation.

It all depends on what you call success. But when you're picking the school child most likely to succeed, don't overlook the one whose dog waits longest outside the school door.

See you next Sunday.

WINNING PLANTS AT FLOWER SHOW

A red orchid and several African violet plants belonging to Monroe flower growers took top honors at the statewide flower show held recently in Pineville. The orchid plant, shown in the center belongs to Dr. Katherine Foster. The winning violet plants were grown and distributed by Mrs. H. A. Genung. (Staff photo by John I. Fogleman.)

GARDEN CENTER NOTES

Tech Garden Club Shows Interesting Arrangements

By GLADYS KULCKE
Guest Writer

A most successful State Flower Show was held in Alexandria March 27 and 28. We are proud of the ribbons awarded in both horticulture and arrangement divisions to exhibitors from the Fifth District. Sorry space does not allow listing of names.

Our exhibitors this week were members of La. Tech Garden Club of Ruston. All exhibits were point scored by an accredited judge. In the horticulture section, Mrs. F. O. Adams, Jr. exhibited twelve named varieties of narcissus. All were blue ribbon winners.

In the arrangement section Mrs. R. L. Ropp had a very pretty and colorful arrangement in a soft pink pottery compote. Shades of rose-red and pink tulips with large ivy leaves were arranged in a triangle line design. White bearded iris were used in the upper part of the design. The definitive form and clarity of outline of each material was used to emphasize the importance of the pattern in design. A lovely arrangement to be used in the living-room.

Miss Anna Kribs used a vertical line design of Aspidistra and Photinia leaves and flowers. One Aspidistra leaf was placed in a downward curve over the front of the container. A tall natural colored glazed pottery bottle on a brown wood base gave a substantial foundation of form.

Mrs. S. P. McSane chose a dark green crystal container in which whe made a mass arrangement, using Loquat foliage and white narcissis (Hera). The Loquat leaves were placed fan shape at the back of the massed narcissis. The small Loquat leaves were placed at the base of the arrangement, extending over the rim of the container. This arrangement was very pleasing in color harmony.

Mrs. F. O. Adams Jr., used a milk glass candy jar for her mass arrangement of Dutch Iris, Marguerite Daisies and Pittosporum. The Pittosporum was placed at the back of the arrangement to give depth. The asymmetrical balance in the triangle design gave interest to the over-all design.

Mrs Harry Brown chose a flat footed crystal container for her arrangement. She used branches of Hydrangea with white narcissus. The water was colored green for added weight.

At the State Garden Convention the Year Book of the Welcome Garden Club of the Twin Cities, was awarded first place in it's class. (50 to 99 members).

The Bastrop garden Club is sponsoring a Garden Tour and Silver Tea on April 7, from 3 to 5 p.m. There are seven homes and gardens to be viewed. The public is invited.

The Dubach Garden Club Flower Show will be April 13, 1957 in the High School Cafeteria from 3 to 6 p.m. The public is invited. Clubs — Please send list of club officers to Mrs. Frank Gladney, state president, P. O. Box 1106, Baton Rouge, La. and to Mrs. J. W. Huckaby, Fifth District Director, Tallulah, La.

Mary Margaret is in Fort Worth this week, judging at the Fourth Annual Flowercade sponsored by the Fort Worth Council of Garden Clubs. Theme of the show is "Profile of the States," featuring arrangements from every state in the Union. Also judging in this show are Mrs. B. H. Talbot, Russton, Professor John Wright of Louisiana Tech and a panel of student judges from Tech, Ralph Merritt, Shreveport, Thomas Gilbert, West Monroe, and Lane Thurman, Alexandria.

SCIENCE JUDGE SELECTED

HAMMOND — UP — Dr. Jack Knight, associate professor of chemistry at Southeastern Louisiana College will judge the state science fair in Alexandria April 12. Winners from the various regions will have their exhibits on display at the state event which is sponsored by the Louisiana Academy of Sciences.

Matthews Will Give Lecture At Flower Show

Zeno Matthews, Monroe gardener and flower arranger, will be presented in a garden interview on arrangements at the Riverside Baptist Church at 505 North Tenth and Olive streets next Sunday at 3 p.m. He will be sponsored by the Organ Club of the church.

Several garden clubs in the Twin Cities will submit exhibits, and prizes will be awarded for outstanding arrangements.

Matthews will explain the basic principles of flower arranging, and will demonstrate types of flowers and arrangements best suited for beauty, gardens, anniversaries, and funerals.

He urges cooperation in keeping the city clean and beautiful. At the show he will explain how simple and inexpensive flowers and shrubs can be used for lawn beautification.

Matthews said the public is invited to attend.

To supplement sunshine and food, babies and young children usually need to take a special vitamin D preparation or one of the fish-liver oils regularly. These oils from halibut, shark and cod are the richest natural sources of vitamin D known.

THE SOUTHERN GARDENER

Inexpensive Helps On Plants Are Available

By William Lanier Hunt

The U. S. department of agriculture puts out some excellent bulletins on gardening. They are available, often for a few cents, from the superintendent of documents, .U S. Government Printing Office, Washington 25, D. C. If you wish to know what bulletins are available, write for the big catalogue of bulletins. In it, you will find every subject "from a needle to a clap of thunder."

Spring gardening efforts reminded your correspondent of some of these bulletins which are particularly good, and so we list a few: Growing Annual Flowering Plants, Farmers' Bul. No. 1171, 15 cents; Gardenia Culture, Leaflet No. 199, 5 cents; Culture of Orchids, Leaflet No. 206, 5 cents. Roses for the Home, Home and Garden Bul. No. 25, 15 cents. There are bulletins on almost every kind of flower, as you can see.

Suburban and Farm Vegetable Gardens is Home and Garden Series No. 9. This has maps of average first killing frost in fall and last killing frost in spring. Some particularly interesting bulletins are Sphagnum Moss for Seed Germination — Leaflet No. 243, 5 cents, and Sphagnum Moss for Plant Propagation — Farmers' Bul. No. 2085, 10 cents. This moss is one of the easiest media for successful growing of seeds and rooting of cuttings. Plants will actually live and grow in sphagnum with no soil at all. So few gardeners seem to have noticed the articles that have appeared, from time to time, in the magazines that we call attention to this valuable information in these two bulletins.

On the subject of propagation, there are two more excellent bulletins with pictures and line drawings: Propagation of Trees and Shrubs is Farmers' Bul. No. 1567, 20 cents, and Nut - Tree Propagaton is Farmers' Bul. No. 1501. If you are interested in any phase of herb growing or the raising of drug and condiment plants, get Savory Herbs, Culture and Use, Farmers' Bul. No. 1977, 10 cents, and Production of Drug and Condiment Plants, Farmers' Bul. No. 1999, 40 cents. By the way, the price is a good indicator of the size of the bulletins.

Three extremely useful bulletins about trees and their care and protection will give you all the information you have been seeking. Reducing Damage to Trees from Construction Work is Farmers' Bul. No. 1967, 15 cents. Care of Damaged Shade Trees is Farmers' Bul. No. 1896, 15 cents. Common Diseases of Important Shade Trees is Farmers' Bul. No. 1987.

Although the main pruning season is over, fruit tree owners may want the following: Pruning Hardy Fruit Plants, Farmers Bul. No. 1870, 20 cents; Why Fruit Trees Fail to Bloom, Leaflet No. 172, 5 cents; Blight of Pears, Apples and Quinces, Leaflet No. 187, 5 cents; Use of Stop - Drop Sprays on Apples and Pears, ARS Special Report, ARS 22-28, no price given.

Vary that plain recipe for dropped cookies by substituting brown sugar for half the white sugar called for, by using grated orange rind instead of vanilla, or by spicing with cinnamon and netmeg.

What a Temper!
Planet Jr.® TILLAGE STEELS
—the only steels that are "Planetized"* for extra hardness and temper.
Planet Jr. Steels are the roughest, toughest in the field . . . because they're "Planetized" to give better performance, longer wear. Fashioned in hundreds of sizes and shapes, these steels are made to take on any crop or soil condition.
* "PLANETIZED" identifies the exclusive process that makes Planet Jr. Steels the toughest in the field. The practical as well as scientific knowledge and experience used in their design combined with the exclusive hardening and tempering (heat treating) processes, and the finishing make Planet Jr. Steels your best buy.
TYNER - PETRUS CO.
411 TRENTON ST. WEST MONROE

BEDDING PLANTS
OF ALL KINDS . . . AT BROOKS'
30 Different Varieties of Petunias to choose from
★ SPECIAL PURCHASE OF GARDENIAS REG. $1.00 NOW ONLY 39c
AZALEAS PKG. OF 10 2.39
CAMELLIAS PKG. OF 5 2.39
BOTTLE BRUSH 98c
PHOTENIA 49c
CANNA BULBS 29c
WAX LEGUSTRUM 49c
Good for Hedge
GREEN HOUSE SPECIAL
PHILENDRON
Extra nice. While they last.
2 FOR 39c
A green house full of blooming plants. We invite you to come and see them.
PINK DOGWOOD in BLOOM
FIVE FEET TALL . . . EXTRA NICE PLANT
● Just arrived! New load of plants from Mobile!
● Place your orders now for EASTER LILIES!
OPEN SUNDAY
BROOKS' NURSERY
5320 DeSiard Phone 3-0511

SPECIALS
FOR THIS WEEK-END ONLY!
Because of our Boss' illness, we're stocked up on plants that must be cleared out now. For Terrific Buys, shop at Carey Holmes Nursery this week-end.
DWARF AZALEAS
● CORAL BELL
● HINO
● SNOW
● HAWTHORN
● SALMON BEAUTY
● HEX
● BRIER CLIP
Reg. $1.25 Now Only 69c
Here's an AZALEA buy you can't afford to pass up!
● SNOW
● HINO
● CORAL BELL
Reg. 39c This Week End Only 20c
FLOWERING PEACH Reg. $1.50 Now Only $1.00
● Bedding Plants of All Kinds!
● Plenty Bulbs, Peat Moss, Fertilize, Insecticides
Carey Holmes Nursery
"Where Beauty Grows"
907 Cypress Phone 2-5576 West Monroe, La.
OPEN SUNDAY AFTERNOON

AZALEAS
In bud and bloom, gal. cans . . 75c
Gardenias, gallon cans . . 50c
Pink Spirea, gal. can . . 39c
Bufordi Holly, gal. can . . 50c
Primose Jasmine, qt. can . . 39c
Pyracantha, gal. can . . 39c
Pussy Willow, 2 to 3 ft. . . 65c
Wisteria, gal. can . . 85c
We have a nice selection of other shrubs and trees growing in containers. Come by and look before you buy.
Dobbies Nursery
207 JOHNSON ST., Open Sundays
Turn Right off Lee Ave.
Below Fire Station

It's SPRING TIME
It's DIXIE PIXIE
Fertilizing Time!
★ If you want a beautiful Lawn, use Dixie Pixie Fertilizer!
★ If you want beautiful Shrubbery, use Dixie Pixie Fertilzier!
Dixie Pixie Sold Only At . . .
BAGWELL'S GARDENS
(South of W.M. High School)
1307 Parnell W. M. Ph. 9898

SCHEDULE OF VISITS
MR. TRUMAN QUINTON Noted Horticulturist & Plant Pathologist
IN THE GARDENS OF MONROE AND WEST MONROE
Monday, April 8th
PETITE MAISION GARDEN CLUB—Dr. & Mrs. Doyle Hamilton, 9:30 A.M. 1705 Auburn Ave.—New Section off 18th St. behind Sears
11 A.M. Mrs. C. E. McKenzie, Monroe Garden Club 1505 Fairview—Monroe
2 P.M. SUN AND SAND GARDEN CLUB, Mrs. C. H. Bird, 800 Rochell, Monroe
3:30 P.M. IVY GUILD, Mrs. Ola Mae Passman, 801 South 4th St., Monroe
Tuesday, April 9th
9:00 A.M. COLLEGE HEIGHTS GARDEN CLUB, Mrs. H. F. Shepard, Edgewater Gardens, turn left after crossing dam about 1 mile.
11:00 A.M. Mrs. Owen Moses, 911 College Ave.
12:00 Leave for Vidalia
WE ARE PLEASED THAT WE WERE ABLE TO OBTAIN THE SERVICES OF MR. QUINTON AGAIN THIS SEASON FOR THE GARDEN CLUBS OF THE MONROE AND WEST MONROE AREA.
TYNER - PETRUS CO.
411 TRENTON ST. WEST MONROE PH. 2-4474

FOR BEST RESULTS Fertilize NOW!
NEW! GOLDEN VIGORO LAWN FOOD WON'T BURN!
25 lbs. $2.75
50 lbs. $3.75
PLUS CHLORDANE
VIGORO CHLORDANE TO CONTROL SOIL BORNE INSECTS
25 lbs. $2.15
50 lbs. $3.10
VIGORO FLOWERS · SHRUBS LAWNS · TREES VEGETABLES
5 LBS. 55c
10 LBS. 90c
25 LBS. $1.70
50 LBS. $2.50
100 LBS. $4.85
VIGORO ACID-LOVING PLANTS
5 LBS. 58c
10 LBS. $1.05
25 LBS. $1.90
100 LBS. $5.75
BRADLEY GARDEN PUSH PLOWS $6.98
PETUNIA PLANTS LARGE EA. 10c
Sweet Alyssum Plants EA. 10c
IRON SULPHATE LB. 25c
ROTO EDGERS
For Trimming Side Walks.
from $3.95 to $6.95
Steam Bone Meal 10 LBS. $1.25—5 LBS. 69c
Fertilsoil 50 LBS. $2.90—25 LBS. $1.90—10 LBS. 98c
Cottonseed Meal 10 LBS. 69c—5 LBS. 35c
Sheep Manure 50 LBS. $2.75—25 LBS. $1.50
Insecticides and Fungicides
FREE STORESIDE PARKING
TYNER - PETRUS CO.
Dial 2-4474 West Monroe, La.

About Homes And Gardens

THE HOME SHIFT

Hints On Mineral Deficiency Given

By Mildred Swift

When Mr. Hobgood from Louisiana Tech talked to the Welcome Garden Club he brought out these points: Yellow leaves on gardenias indicate a need of certain minerals, so dissolve one tablespoon epsom salts in a gallon of water and pour around plant. If that doesn't help, dust sulphur on the ground around or soak some rusty nails in water and pour this water around the gardenia. Remember, in the spring, most gardenias drop their leaves which is a characteristic of the plant. If you have no earth worms, you need organic matter added to your soil. When you use sawdust for mulch, add a sprinkling of nitrogen before spreading it. As the sawdust decays it needs nitrogen. Nitrogen burn in plants shows up down the center of the leaf. There was more fine information but I ran out of note paper.

More Gardening

Here's a good thing to remember, especially if you're a new gardener and ont familiar with insects. Malathion is an insecticide that will control most prevalent insects, but not many diseases. It's a good all-around spray to keep on hand. Frank Spivey uses it, exclusively for scale on camellias.

A number of gardeners are calling in about the caterpillars. Malathion will kill them if you spray the worm itself. There are so many it's going to take constant spraying.

For a study in amaryllis, a trip to the T. K. McNight's, Perkins Road, Baton Rouge would be well worth while. These gardeners have no plants for sale but they are growing every variety they have ever found for sale, and believe me that's many a hundred.

For some they bloom. Azaleas, I mean. Proof of the pudding is the Alden Shotwell garden, 406 Forsythe. For some they bloom down under the foliage like they're trying to hide the few blossoms they give us. One reason for success in the Shotwell yard, is probably the overhanging protection the trees provide. Protection not only from summer suns but from frosts and cold winds.

A picture to remember is the pink house at 801 Auburn, Monroe, with the three white dogwoods blooming in the front yard.

Food news

April food plentifuls are:

Beef: This beef is grain fed high quality meat and will be in abundance all through the spring.

Lamb: Marketings will be extremely large in April.

Broilers and Fryers: Though not as low in price as a month ago, they're still a budget buy.

Stewing hens: Time to buy for the home freezer.

Turkeys: These are selling from to 10 cents a pound less than last year at this time. Plan turkey for Easter.

Eggs: Prices 8 to 10 cents lower than at this same time last year.

Potatoes: Both storage crop and new crop should be plentiful in April at moderate prices.

Milk and other dairy products: Supplies are expected to continue in excess of demand.

Rice: Supplies will be in excess of normal domestic and export requirements.

Peanuts and peanut butter: Supplies should remain more than adequate for all uses.

Dried prunes: Ample supplies of small and medium sized prunes are expected to be relatively low in price.

Canned Sweet corn: There are six million more cases on hand now than at this time last year.

Dry beans: Peas, red kidneys, great northern, small whites, baby limas and small reds will be in plentiful supply in April.

Canned beets: Stocks in canners' hands as of January 1 were $1\frac{1}{2}$ billion cases above last year's holdings. A good buy for Mrs. Housewife.

Here is a recipe you'll like during the meatless days:

Salmon Sauce on Rice

2 hard cooked eggs
2 cups cooked rice
1 1-pound can salmon
1 $10\frac{1}{2}$ oz. can mushroom soup
$\frac{1}{2}$ teaspoon salt
$\frac{1}{8}$ teaspoon black pepper
2 tablespoons sweet pickle relish
2 tablespoons chopped pimento
Salmon liquid and milk to make $\frac{1}{2}$ cup

Makes 8 servings.

Add liquid to cream of mushroom soup. Add salmon, salt, pepper, pimento, and relish to soup. Line a large platter with hot cooked rice. Pour salmon sauce in center. Garnish with hard cooked eggs.

While canned peaches are plentiful and economical, try this salad with your salmon and rice dish:

1 No. 3 can peach halves
$\frac{1}{2}$ cup boiling water
1 teaspoon orange rind
$1\frac{1}{4}$ cups orange juice
1 package lemon jello
1 drop almond extract in each peach.

Put a peach half in each small mold. Put 1 drop almond extract in each peach. In a bowl pour boiling water on jello. Stir until dissolved. Add orange rind and orange juice. Pour this over peach halves. Put in refrigerator to congeal. Makes nine salads.

Announcements

Open House Programs: Monday and Tuesday, care and clothing the baby; Wednesday, flower arrangements and iris care; Thursday, TBA; Friday, Marketing and food preparation.

It all depends on what you call success. But when you're picking the school child most likely to succeed, don't overlook the one whose dog waits longest outside the school door.

See you next Sunday.

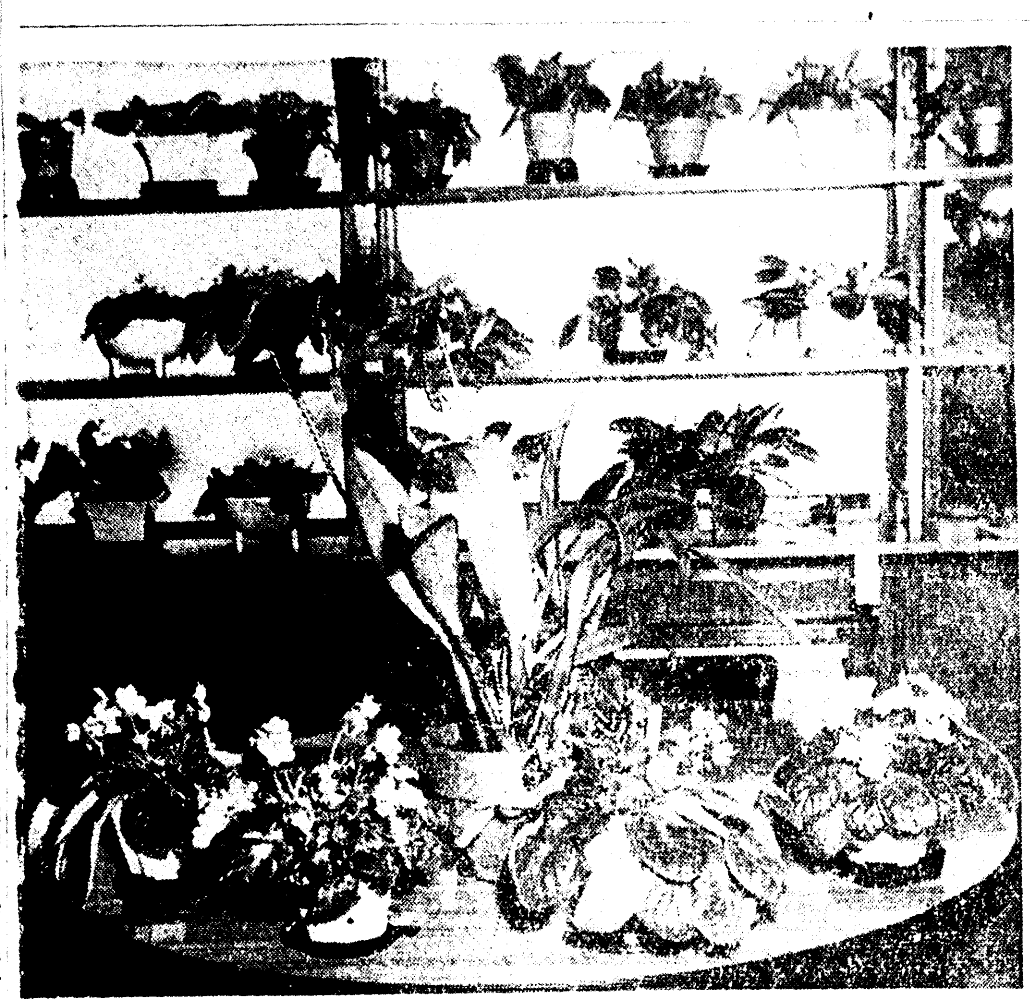

WINNING PLANTS AT FLOWER SHOW

A red orchid and several African violet plants belonging to Monroe flower growers took top honors at the statewide flower show held recently in Pineville. The orchid plant, shown in the center belongs to Dr. Katherine Foster. The winning violet plants were grown and distributed by Mrs. H. A. Genung. (Staff photo by John I. Fogleman.)

GARDEN CENTER NOTES

Tech Garden Club Shows Interesting Arrangements

By GLADYS KULCKE
Guest Writer

A most successful State Flower Show was held in Alexandria March 27 and 28. We are proud of the ribbons awarded in both horticulture and arrangement divisions to exhibitors from the Fifth District. Sorry space does not allow listing of names.

Our exhibitors this week were members of La. Tech Garden Club of Ruston. All exhibits were point scored by an accredited judge. In the horticulture section, Mrs. F. O. Adams, Jr. exhibited twelve named varieties of narcissus. All were blue ribbon winners.

In the arrangement section Mrs. R. L. Ropp had a very pretty and colorful arrangement in a soft pink pottery compote. Shades of rose-red and pink tulips with large ivy leaves were arranged in a triangle line design. White bearded iris were used in the upper part of the design. The definitive form and clarity of outline of each material was used to emphasize the importance of the pattern in design. A lovely arrangement to be used in the living-room.

Miss Anna Kribs used a vertical line design of Aspidistra and Photinia leaves and flowers. One Aspidistra leaf was placed in a downward curve over the front of the container. A tall natural colored glazed pottery bottle on a brown wood base gave a substantial foundation of form.

Mrs. S. P. McSane chose a dark green crystal container in which whe made a mass arrangement, using Loquat foliage and white narcissis (Hera). The Loquat leaves were placed fan shape at the back of the massed narcissis. The small Loquat leaves were placed at the base of the arrangement, extending over the rim of the container. This arrangement was very pleasing in color harmony.

Mrs. F. O. Adams Jr., used a milk glass candy jar for her mass arrangement of Dutch Iris, Marguerite Daisies and Pittosporum. The Pittosporum was placed at the back of the arrangement to give depth. The asymmetrical balance in the triangle design gave interest to the over-all design.

Mrs Harry Brown chose a flat footed crystal container for her arrangement. She used branches of Hydrangea with white narcissus. The water was colored green for added weight.

At the State Garden Convention the Year Book of the Welcome Garden Club of the Twin Cities, was awarded first place in it's class. (50 to 99 members).

The Bastrop garden Club is sponsoring a Garden Tour and Silver Tea on April 7, from 3 to 5 p.m. There are seven homes and gardens to be viewed. The public is invited.

The Dubach Garden Club Flower Show will be April 13, 1957 in the High School Cafeteria from 3 to 6 p.m. The public is invited. Clubs — Please send list of club officers to Mrs. Frank Gladney, state president, P. O. Box 1106, Baton Rouge, La. and to Mrs. J. W. Huckaby, Fifth District Director, Tallulah, La.

Mary Margaret is in Fort Worth this week, judging at the Fourth Annual Flowercade sponsored by the Fort Worth Council of Garden Clubs. Theme of the show is "Profile of the States," featuring arrangements from every state in the Union. Also judging in this show are Mrs. B. H. Talbot, Ruston, Professor John Wright of Louisiana Tech and a panel of student judges from Tech, Ralph Merritt, Shreveport, Thomas Gilbert, West Monroe, and Lane Thurman, Alexandria.

SCIENCE JUDGE SELECTED

HAMMOND — UP — Dr. Jack Knight, associate professor of chemistry at Southeastern Louisiana College will judge the state science fair in Alexandria April 12. Winners from the various regions will have their exhibits on display at the state event which is sponsored by the Louisiana Academy of Sciences.

Matthews Will Give Lecture At Flower Show

Zeno Matthews, Monroe gardener and flower arranger, will be presented in a garden interview on arrangements at the Riverside Baptist Church at 505 North Tenth and Olive streets next Sunday at 3 p.m. He will be sponsored by the Organ Club of the church.

Several garden clubs in the Twin Cities will submit exhibits, and prizes will be awarded for outstanding arrangements.

Matthews will explain the basic principles of flower arranging, and will demonstrate types of flowers and arrangements best suited for beauty, gardens, anniversaries, and funerals.

He urges cooperation in keeping the city clean and beautiful. At the show he will explain how simple and inexpensive flowers and shrubs can be used for lawn beautification.

Matthews said the public is invited to attend.

To supplement sunshine and food, babies and young children usually need to take a special vitamin D preparation or one of the fish-liver oils regularly. These oils from halibut, shark and cod are the richest natural sources of vitamin D known.

THE SOUTHERN GARDENER

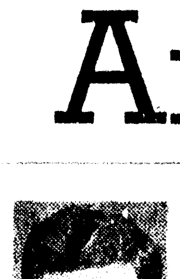

Inexpensive Helps On Plants Are Available

By William Lanier Hunt

The U. S. department of agriculture puts out some excellent bulletins on gardening. They are available, often for a few cents, from the superintendent of documents, U S. Government Printing Office, Washington 25, D. C. If you wish to know what bulletins are available, write for the big catalogue of bulletins. In it, you will find every subject "from a needle to a clap of thunder."

Spring gardening efforts reminded your correspondent of some of these bulletins which are particularly good, and so we list a few: Growing Annual Flowering Plants, Farmers' Bul. No. 1171, 15 cents; Gardenia Culture, Leaflet No. 199, 5 cents; Culture of Orchids, Leaflet No. 206, 5 cents. Roses for the Home, Home and Garden Bul. No. 25, 15 cents. There are bulletins on almost every kind of flower, as you can see.

Suburban and Farm Vegetable Gardens is Home and Garden Series No. 9. This has maps of average first killing frost in fall and last killing frost in spring. Some particularly interesting bulletins are Sphagnum Moss for Seed Germination — Leaflet No. 243, 5 cents, and Sphagnum Moss for Plant Propagation — Farmers' Bul. No. 2085, 10 cents. This moss is one of the easiest media for successful growing of seeds and rooting of cuttings. Plants will actually live and grow in sphagnum with no soil at all. So few gardeners seem to have noticed the articles that have appeared, from time to time, in the magazines that we call attention to this valuable information in these two bulletins.

On the subject of propagation, there are two more excellent bulletins with pictures and line drawings: Propagation of Trees and Shrubs is Farmers' Bul. No. 1567, 20 cents, and Nut - Tree Propagaton is Farmers' Bul. No. 1501. If you are interested in any phase of herb growing or the raising of drug and condiment plants, get Savory Herbs, Culture and Use, Farmers' Bul. No. 1977, 10 cents, and Production of Drug and Condiment Plants, Farmers' Bul. No. 1999, 40 cents. By the way, the price is a good indicator of the size of the bulletins.

Three extremely useful bulletins about trees and their care and protection will give you all the information you have been seeking. Reducing Damage to Trees from Construction Work is Farmers' Bul. No. 1967, 15 cents. Care of Damaged Shade Trees is Farmers' Bul. No. 1896, 15 cents. Common Diseases of Important Shade Trees is Farmers' Bul. No. 1987.

Although the main pruning season is over, fruit tree owners may want the following: Pruning Har-

dy Fruit Plants, Farmers Bul. No. 1870, 20 cents; Why Fruit Trees Fail to Bloom, Leaflet No. 172, 5 cents; Blight of Pears, Apples and Quinces, Leaflet No. 187, 5 cents; Use of Stop - Drop Sprays on Apples and Pears, ARS Special Report, ARS 22-28, no price given.

Vary that plain recipe for dropped cookies by substituting brown sugar for half the white sugar called for, by using grated orange rind instead of vanilla, or by spicing with cinnamon and netmeg.

BEDDING PLANTS
OF ALL KINDS... AT BROOKS'
30 Different Varieties of Petunias to choose from
★ SPECIAL PURCHASE OF GARDENIAS REG. $1.00 NOW ONLY 39c
AZALEAS PKG. OF 10 2.39
CAMELLIAS PKG. OF 5 2.39
BOTTLE BRUSH 98c
PHOTENIA 49c
CANNA BULBS 29c
WAX LEGUSTRUM 49c
Good for Hedge
GREEN HOUSE SPECIAL
PHILENDRON
Extra nice. While they last.
2 FOR 39c
A green house full of blooming plants. We invite you to come and see them.
PINK DOGWOOD in BLOOM
FIVE FEET TALL... EXTRA NICE PLANT
● Just arrived! New load of plants from Mobile!
● Place your orders now for EASTER LILIES!
OPEN SUNDAY
BROOKS' NURSERY
5320 DeSiard Phone 3-0511

SPECIALS
FOR THIS WEEK-END ONLY!
Because of our Boss' illness, we're stocked up on plants that must be cleared out now. For Terrific Buys, shop at Carey Holmes Nursery this week-end.
DWARF AZALEAS
● CORAL BELL
● HINO
● SNOW
● HAWTHORN
● SALMON BEAUTY
● HEX
● BRIER CLIP
Reg. $1.25 Now Only 69c
Here's an AZALEA buy you can't afford to pass up!
● SNOW
● HINO
● CORAL BELL
Reg. 39c This Week End Only 20c
FLOWERING PEACH Reg. $1.50 Now Only $1.00
● Bedding Plants of All Kinds!
● Plenty Bulbs, Peat Moss, Fertilize, Insecticides
Carey Holmes Nursery
"Where Beauty Grows"
907 Cypress Phone 2-5576 West Monroe, La.
OPEN SUNDAY AFTERNOON

AZALEAS
In bud and bloom, gal. cans ... 75c
Gardenias, gallon cans ... 50c
Pink Spirea, gal. can ... 39c
Bufordi Holly, gal. can ... 50c
Primose Jasmine, qt. can ... 39c
Pyracantha, gal. can ... 39c
Pussy Willow, 2 to 3 ft. ... 65c
Wisteria, gal. can ... 85c
We have a nice selection of other shrubs and trees growing in containers. Come by and look before you buy.
Dobbies Nursery
207 JOHNSON ST., Open Sundays
Turn Right off Lee Ave.
Below Fire Station

SCHEDULE OF VISITS
MR. TRUMAN QUINTON Noted Horticulturist & Plant Pathologist
IN THE GARDENS OF MONROE AND WEST MONROE
Monday, April 8th
PETITE MAISION GARDEN CLUB—Dr. & Mrs. Doyle Hamilton, 9:30 A.M. 1705 Auburn Ave.—New Section off 18th St. behind Sears
11 A.M. Mrs. C. E. McKenzie, Monroe Garden Club 1505 Fairview—Monroe
2 P.M. SUN AND SAND GARDEN CLUB, Mrs. C. H. Bird, 800 Rochell, Monroe
3:30 P.M. IVY GUILD, Mrs. Ola Mae Passman, 801 South 4th St., Monroe
Tuesday, April 9th
9:00 A.M. COLLEGE HEIGHTS GARDEN CLUB, Mrs. H. F. Shepard, Edgewater Gardens, turn left after crossing dam about 1 mile.
11:00 A.M. Mrs. Owen Moses, 911 College Ave.
12:00 Leave for Vidalia
WE ARE PLEASED THAT WE WERE ABLE TO OBTAIN THE SERVICES OF MR. QUINTON AGAIN THIS SEASON FOR THE GARDEN CLUBS OF THE MONROE AND WEST MONROE AREA.
TYNER-PETRUS CO.
411 TRENTON ST. WEST MONROE PH. 2-4474

It's SPRING TIME
It's DIXIE PIXIE
Fertilizing Time!
★ If you want a beautiful Lawn, use Dixie Pixie Fertilizer!
★ If you want beautiful Shrubbery, use Dixie Pixie Fertilizer!
Dixie Pixie Sold Only At...
BAGWELL'S GARDENS
(South of W.M. High School)
1307 Parnell W. M. Ph. 9898

What a Temper!
Planet Jr., TILLAGE STEELS
—the only steels that are "Planetized"*
for extra hardness and temper.
Planet Jr. Steels are the roughest, toughest in the field . . . because they're "Planetized" to give better performance, longer wear. Fashioned in hundreds of sizes and shapes, these steels are made to take on any crop or soil condition.
* "PLANETIZED" identifies the exclusive process that makes Planet Jr. Steels the toughest in the field. The practical as well as scientific knowledge and experience used in their design combined with the exclusive hardening and tempering (heat treating) processes, and the finishing make Planet Jr. Steels your best buy.
TYNER-PETRUS CO.
411 TRENTON ST. WEST MONROE

FOR BEST RESULTS Fertilize NOW!
NEW! GOLDEN VIGORO LAWN FOOD WON'T BURN!
25 lbs. $2.75
50 lbs. $3.75
PLUS CHLORDANE
VIGORO CHLORDANE TO CONTROL SOIL BORNE INSECTS
25 lbs. $2.15
50 lbs. $3.10
VIGORO FLOWERS-SHRUBS LAWNS-TREES VEGETABLES
5 LBS. 55c
10 LBS. 90c
25 LBS. $1.70
50 LBS. $2.50
100 LBS. $4.85
VIGORO ACID-LOVING PLANTS
5 LBS. 58c
10 LBS. $1.05
25 LBS. $1.90
100 LBS. $5.75
BRADLEY GARDEN PUSH PLOWS $6.98
PETUNIA PLANTS LARGE EA. 10c
Sweet Alyssum Plants EA. 10c
IRON SULPHATE LB. 25c
ROTO EDGERS
For Trimming Side Walks.
from $3.95 to $6.95
Steam Bone Meal 10 LBS. $1.25—5 LBS. 69c
Fertilsoil 50 LBS. $2.90—25 LBS. $1.90—10 LBS. 98c
Cottonseed Meal 10 LBS. 69c—5 LBS. 35c
Sheep Manure 50 LBS. $2.75—25 LBS. $1.50
Insecticides and Fungicides
FREE STORESIDE PARKING
TYNER-PETRUS CO.
Dial 2-4474 West Monroe, La.

'Fear Strikes Out' Stars T. Perkins

Opening today at the Paramount Theatre is "Fear Strikes Out" a motion picture that promises to be the dramatic bombshell of the year. The film, starring Tony

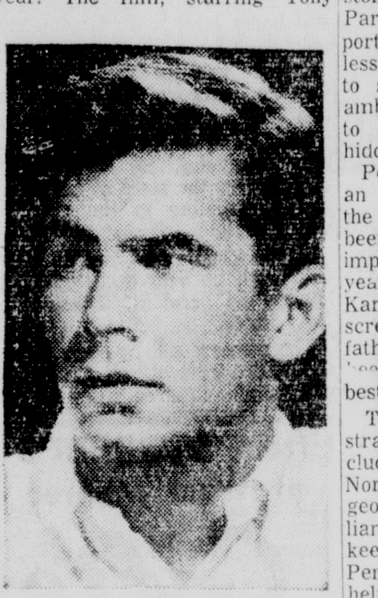

TONY PERKINS

Perkins, is based on the sensational real-life report that brought nationwide attention as a series and later as a condensed feature.

Since its first showings, "Fear Strikes Out" has been exciting critics and previewers for the thunderbolt quality of both its story and its performances. A Paramount picture, it is the report of a famed athlete who ruthlessly fought his way to success to satisfy his father's insatiable ambition for him, only to succumb to the violence he had always hidden from himself.

Portraying the son is Perkins, an event for movie-goers since the lanky, intense, 24-year-old has been recognized as one of the most important dramatic finds in many years. Academy Award-winner, Karl Malden, considered one of the screen's finest actors, stars as the father. Both performances have been tabbed as among the year's best.

The supporting cast of this straight-from-the-shoulder film includes lovely blonde newcomer Norma Moore as Perkins' courageous young wife, Adam Williams as the man who dares to keep a father from his son, and Perry Wilson as the mother who helplessly watches her son hit rock-bottom. In Vista-Vision, produced by Alan Pakula and directed by famed television director Robert Mulligan, 'Fear Strikes Out" shapes up as a film not to be missed.

AT THE THEATERS

DELTA

Today and Monday: "Dark Passage" with Humphrey Bogart and "Toughest Man in Arizona" with Vaughn Monroe.

Tuesday and Wednesday: "Werewolf" with Don Megowan; and "Overland to Deadwood" with Charles Starrett.

Thursday through Saturday: "The Searchers" with John Wayne and Jeffery Hunter, and "Terror at Midnight" with Rod Cameron.

PARAMOUNT

Today through Tuesday: Anthony Perkins, explosive new star and recent Academy Award nominee, in the story of baseball's Jimmy Piersall. . ."Fear Strikes Out" co-starring Karl Malden.

Wednesday through Saturday: Double action show featuring Hot Rods and teenagers and the new rock 'n' roll show "Rock All Night" starring the Platters, Dick Miller, and Russell Johnson . . . plus "Drag Strip Girl" starring Fay Spain and Steve Terrell.

Late show Saturday beginning at 11:30 p.m.; Victor Mature, Anita Ekberg and Michael Wilding in "Zarak" in CinemaScope and Technicolor.

RIALTO

Today through Tuesday: "The Wrong Man" with Henry Fonda and Vera Miles.

Wednesday and Thursday: "Strange Intruder" with Edmund Purdom; and "Captain Blood" with Errol Flynn.

Friday and Saturday: "The Red Velvet Swing" with Joan Collins; and "The Indian Fighter" with Kirk Douglas.

STRAND

Today through Wednesday: "Written on the Wind" with Rock Hudson and Academy Award winner Dorothy Malone.

Thursday and Friday: "The Iron Petticoat" with Bob Hope and Katherine Hepburn.

Saturday: "Man with a Gun" with Robert Mitchum; also "Black Desperado."

TV NOTES

The United States Steel Corporation has announced renewal of its full hour television, the U. S. Steel Hour, for the 1957-58 season. The drama series will again be seen in the same time period, "live" from New York, on alternate Wednesday evenings over channels of the Columbia Broadcasting System's television network.

"The Cold Decade — Airlift," first of a special trilogy of "Air Power" programs devoted to the cold war that followed World War II, narrated by CBS News Correspondent Walter Cronkite, will be presented as chapter 22 in the 26-part series on the CBS Television Network today. This is the story of the Berlin airlift in 1948-49. The story of a new use for Allied airpower, an unexpected use for military planes upon whose success depended the political future of two and a quarter million people.

A pair of fast young featherweights spar off in Miami Wednesday, when Isidro Martinez meets Davey Moore in a 10-rounder at Miami's Biscayne Arena for the "Fight of the Week." Martinez, at 22, is ranked number six by the N.B.A. after winning the Latin American Olympics pro title.

Tom Tryon stars as a young Civil War veteran whose attempts to find the slayer of his beautiful wife, played by Mala Powers, lead to shocking revelations about the past in "Black is for Grief" on "Dick Powell's Zane Grey Theatre Friday.

For the third consecutive year, the General Electric Theatre is rescheduling "The Clown" for showing to television audiences. The play will be shown today over the Columbia Broadcasting Company, Television Network.

Requests for the play and the emergence of Dorothy Malone as an Academy Award winner prompted the reissue of the film, authorities said.

Alfred Drake, Celeste Holm, Bill Hayes and Barbara Cook will be in the lineup when "The Yeoman of the Guard by Gilbert and Sillivan" is presented as a color spec on NBC at 8:30 April 10.

The National Council of the Churches of Christ, U. S. A., is making available its new quarter-hour filmed series, "Off to Adventure," which is described as the first national religious program ever produced expressly for children.

"Playhouse 90" announced it is going to give another outing to that old farce, "Three Men on a Horse." It will be done this season, but the date is not yet set.

Paul Winchell and his wooden pal, Jerry Mahoney, will be among those entertaining on NBC's "Salute to Baseball" special at 9 p.m. April 13.

Edmund Purdom is the star of a new filmed TV series called "Marco the Magnificent" being made in Britain.

Paulette Goddard says her voice will have "more sex appeal" when you hear it on the ABC "Ford Theater" program April 17 in a play entitled "Singapore." Seems she took some voice lessons before making the filmed show to develop a deeper speaking voice.

"Caesar's Hour" on NBC is expected to be spelled again during its summer hiatus by a variety show headed by Ernie Kovacs.

J. Carroll Naish has the title role in the filmed half-hour "New Adventures of Charlie Chan" series.

CHIEF TO VISIT

Mrs. Virginia Bohnsack of Maplewood, La., president of the Rebekah Assembly of the state will make her official visit to Ouachita Rebekah Lodge No. 4 Monday, April at 7:30 p.m. at the Odd Fellows Hall on Kansas Ave. There will be a special program for this occasion. Noble Grand Mrs. Elaine Ricks invites all Rebekahs to attend this meeting.

RADIO--TELEVISION

SUNDAY

KLIC—1230 kc, MBS

6:00—Sign On, News
6:10—Musical Memories
6:45—News
7:00—The Quartet Sings
7:30—Pleasant Platters
8:00—Music By M'Vani
8:30—Church of God Hour
9:00—Singing Convention
9:30—Voice of Prophecy
10:00—Easy Listening
10:30—Back to God
11:00—Parkview B. Church
12:00—News
12:05—Musical Clock
12:15—Dateline & Bibble
12:30—Lutheran Hour
1:00—Brooklyn vs. Yanks
3:30—Music for Sunday
4:00—News
4:05—Musical Mixture
5:00—Sidney Walton
5:15—Tomorrow's H'dlines
5:25—Mutual Music Box
5:30—Serenade in Blue
5:45—General Sports
5:55—Musical Interlude
6:00—KLIC Hit Parade
6:30—Musical Memories
7:00—Candlelight & Silver
7:30—Hawaii Calls
8:00—News, Musical Inter.
8:15—Here's To Vets
8:30—Marine Band
8:45—Musical Memories
9:00—Wings of Healing
9:30—Concert in Jazz
10:00—Living Faith
10:15—Forward March
10:30—Studio Concerts
11:00—Good Listening
12:00—News, Sine Off

KMLB—1440 kc, ABC-NBC, FM 104.1 mc

6:00—News, Sunday Music
6:30—Crucified Hour
7:00—Music for Sunday
7:30—Sunday school lesson
7:45—Music for Sunday
7:55—News
8:00—Christian Science
8:15—Christian Meditation
8:30—Light and Life Hour
9:00—1st Bapt. Ch W M
9:30—News, Negro Col. Ch
10:00—Grace Episcopal
10:20 The Five Kings
10:30—News
10:35—Message of Israel
11:00—Local Church
12:00—News
12:05—Lawrence Welk
12:30—News, M Clock
1:00—Wayne King
1:30—Proudly We Hail
2:00—Sammy Kaye
3:00—News
3:05—Miss Melody Girl
3:30—Marlon Brando
4:00—News
4:25—News
4:30—Bob & Ray
5:00—Monitor
5:15—Paul Harvey
5:30—Quincey Howe
5:45—Bob Considine
6:00—News on the Hour
6:05—Monitor
6:30—Monitor
7:00—News on the Hour
7:30—Monitor
7:45—Jimmie Fiddler
8:00—News on the Hour
8:05—Monitor
8:30—Monitor
9:00—Old Fashion Revival
10:00—News, Herald Truth
10:30—Revival Time
11:00—Hour of Decision
11:30—Music in Night
11:55—Late News, Sine

KNOE—1390 kc, Independent

6:30—Eye Opener News
6:35—Sunday Salute
6:45—Rev Keal
7:15—The Missionaires
7:20—Gospel Riders
7:45—Sunday Salute
8:00—News, Sunday Salute
8:15—Negro County Agent
8:30—Voice of the South
9:00—Church Services
9:30—Morning Meditations
10:00—News, L. Swanson
11:00—Same
12:00—Same
1:00—News, Top "40'
2:00—Same
3:00—Same
4:00—News, L. Swanson
5:00—Drew Pearson
5:05—Lou Swanson
6:00—Same
7:00—News, Employment
7:10—Music Out of Night
8:00—News, Night Music
9:00—Same
10:00—Same
11:00—Same
11:55—News, Sine

KWKH—1130 kc, CBS, FM 94.5 mc

6:00—Eveready Singers
6:15—Echoes of Zion
6:30—Negro Farm News
6:45—So'lano Melodies
7:00—Protestant Hour
7:30—Renfrow Valley
8:00—Today's Farm Story
8:15—Music Room
8:30—Jimmie Davis
8:45—Catholic Hour, News
9:00—News, E. P Biggs
9:30—Church of Air
10:00—Nws., Washingt'n Wk.
10:15—World Affairs
10:30—Mt Chapel Bap. Ch.
11:00—St. Marks Epis Ch
12:00—Percy Faith Orch.
1:00—Symphonettes
1:30—N Y Philharmonic
2:30—Same
3:00—News, Radio W'kshop
3:30—Suspense
4:00—News
4:05—Golf Tournament
5:00—News, Peace & War
5:30—Gunsmoke, New
6:00—Jack Benny Show
6:30—Our Miss Brooks
7:00—News, Mitch Miller
7:45—CBS Sports
8:00—News, World Tonight
8:30—Face the Nation
9:00—News-Dance Orch.
9:30—Heartbeat Theatre
10:00—Gene Goss, News
10:15—The Christophers
10:30—Salt Lake City Tab
11:00—Stan's Spiritual Hour
11:30—Spirituals
12:00—Sine

KUZN—1310 kc, Independent

6:00—Sine On, News
6:10—Gospel Time, News
7:00—Sunday Melodies
7:30—Bible Truth Br'dcast
8:00—Baptist Hour
8:30—Rev Bufkin
8:45—Hymn Time News
9:00—Church of Christ
9:15—Hymn Time, News
10:00—Hits of Week, News
11:00—Sunday Church
12:00—Mid-Day Matinee
12:55—News
1:00—The Bridge
1:30—Rev T. A Davis
1:45—Sunday Show, News
2:00—Music by Masters
3:00—Same
4:00—Same
4:45—In the Spotlight
5:00—Nws., Sports, W'ther
5:15—Sine Off

KRBB, El Dorado, Ark.—Channel 10

1:30—Mr. Wizard
2:00—Youth wants to Know
2:30—Zoo Parade
3:00—Washington Square
4:00—Topper
4:30—Oral Roberts
5:00—Meet the Press
5:30—This Is The Life
6:00—Safety And You
6:15—Yesterday's Newsreel
6:30—Colonel March
7:00—Steve Allen
8:00—Bob Hope
9:00—Willie
9:30—Highway Patrol
10:00—Million $ Movie Time

KNOE-TV—Channel 8

9:55—Test Pattern
10:00—U.N. In Action
10:30—Camera Three
11:00—Let's Take a Trip
11:30—Wild Bill Hickok
12:00—Cartoon Theatre
12:30—Sunday Edition
12:45—Christian Science
1:00—Devotional
1:30—Mr. Wizard
2:00—Youth wants to Know
2:30—Zoo Parade
3:00—Lawrence Welk
4:00—Blondie
4:30—Life of Riley
5:00—Giant Step
5:30—Romar of the Jungle
6:00—Bengal Lancers
6:30—Jack Benny
7:00—Ed Sullivan
8:00—GE Theater
8:30—Loretta Young
9:00—$64,000 Challenge
9:30—Highway Patrol
10:00—Amateur Hour
11:00—Nws., W'ther, Spts.
11:15—Sign Off

WLBT-TV, Jackson, Miss.—Channel 3

9:40—Morning Prayer
9:45—Laymen's Witness
10:00—This Is The Life
10:30—This Is The Answer
11:00—Big Picture
11:30—Gene Autry
12:30—Complete Movie
2:00—Mystery Theatre
2:30—Zoo Parade
3:00—Washington Square
4:00—Topper
4:30—Renfro Valley
4:45—Southerners
5:00—Goodyear Playhouse
5:30—Frontier
6:00—Bengal Lancers
6:30—Circus Boy
7:00—Steve Allen
8:00—Bob Hope
9:00—Loretta Young
9:30—Lawrence Welk
10:30—Weather, News
10:45—Bill Pennell
10:50—Movie

WJTV, Jackson, Miss.—Channel 12

10:00—U.N. Action
10:30—Camera Three
11:00—First Bapt. Ch.
11:30—This is the Life
12:00—Heckle & Jeckle
12:30—Cactus Country
1:30—Saith the Scriptures
2:00—Big Picture
2:30—Oral Roberts
3:00—Face the Nation
3:30—News Roundup
4:00—Golf
5:00—Disney Land
6:00—Lassie
6:30—Jack Beny Show
7:00—Ed Sullivan Show
8:00—GE Theater
8:30—The Man Called X
9:00—$64,000 Challenge
9:30—Highway Patrol
10:00—Alfred Hitchcock
10:30—The Vise
11:00—Eddie Drake

KALB-TV—Alexandria, La.—Channel 5

1:00—This is the Life
1:30—Mr. Wizard
2:00—Am Forum
2:30—TBA
3:00—Washington Square
4:00—Topper
4:30—Bill Kilgo Show
5:00—Telephone Time
5:30—Roy Rogers
6:00—77th Bengal Lancers
6:30—Circus Boy
7:00—Steve Allen Show
8:00—Ray Milland Show
8:30—I Married Joan
9:00—Loretta Young
9:30—Mr District Atty.
10:00—Jack Benny
10:30—December Bride

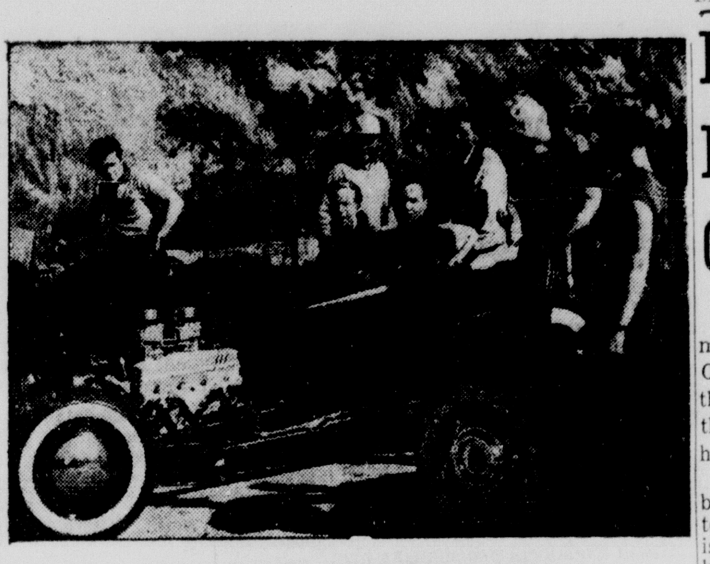

HOT RODS AND TEEN-AGERS

Featured in the newest picture of rock 'n' roll will be the hot rods and teen-agers. The picture 'Dragstrip Girl" will be part of a double feature at the Paramount Theater opening Wednesday. The second feature is "Rock All Night."

STAMPS

Okla. To Be Honored By Postage Issue

"Arrows to Atoms" is the slogan of the new U. S. commemorative stamp which will honor the 50th anniversary of Oklahoma statehood. The 3-center will be placed on sale at Oklahoma City, Okla., on June 14 — opening day of the Oklahoma Semi-Centennial Exposition.

The stamp's central design is a horizontal arrow superimposed on a solid outline map of the state of Oklahoma and piercing the orbital emblem which has become the symbol of atomic energy. Across the top of the stamp is the wording "1907 Arrows to Atoms 1957." At the bottom is "50th anniversary Oklahoma Statehood."

Stamp collectors desiring first day covers may send their addressed envelopes, together with money order remittance to cover the cost of the stamps to be affixed, to the Postmaster, Oklahoma City 2, Okla., before June 14. The outside envelope to the postmaster should be endorsed "First Day Covers."

Five new stamps have been issued for the French colonies in Africa, reports Gimbel's Stamp Department. Colonies honored are French Equatorial Africa, French West Africa and Madagascar. Some of the designs show a tapioca plant, a glove plant and a vanilla bean. A 15 franc adhesive has been issued for each colony to help fight leprosy. Since these stamps are issued in the C. F. A. francs it means that in French francs the value is actually double (or 30 francs each).

To commemorate the first anniversary of its founding, Pakistan has issued three new stamps, reports the New York Stamp Co. The values are 2½ annas, 3½ annas and 10 rupees. A 9 pies post card also was issued.

For many centuries the merchants of Leipzig have held annual trade fairs which attracted young and old from all sections of Europe. Leipzig now is in the Soviet sector of Germany, but the fairs are still being held — and appropriate commemorative stamp sets are still being issued. To honor the latest Leipzig Fair (March 3-14) East Germany issued two new adhesives. A 20 pfennig red shows a 10,000 ton merchant vessel and a 25 pfennig blue depicts an electric locomotive.

Four new stamps have been issued by Colombia to commemorate the 25th anniversary of the Agrarian Savings Bank. The 1 centavos olive shows a dairy. The 2 c brown depicts a tractor. The 5 c blue illustrates an emblem. Another 5 c (colored brown) pictures horses and cows. This one is for special delivery.

BULLET-PROOF

AUBURN, Me. —(UP)— Asked why he wouldn't shoot a huge bull moose rampaging in a suburban neighborhood one night, police Lt. Leslie F. Stewart said, "My .38 wouldn't have made a dent in him."

NO SEAT

OWINGSVILLE, Ky.—(UP)— A Davenport, Ky., man had to borrow a pair of pants from his jailer to appear in court here to answer a drunken driving charge after his car struck a police cruiser. The collision threw the man from his car, and he skidded along the pavement in a sitting position.

Emergency Mass Feeding Course Slated

A training course in emergency mass feeding, co-sponsored by the Ouachita Civil Defense Unit and the Ouachita Parish Chapter of the American Red Cross, will be held in Monroe April 15-19.

The five-day course, which will be conducted at Red Cross chapter headquarters, 200 South Grand, is designed to train a team to handle feeding of large groups in the event of a natural disaster or enemy attack.

Volunteers to undergo the training are now being sought, and any person who wishes to take the course may enroll by calling Civil Defense at 7116 or Red Cross at 3-5141.

In a joint statement issued by the two sponsoring organizations, A. B. Clarkson, director of the local Civil Defense unit, and C.C. Boardman, Red Cross chapter chairman, stated: "One of the most important jobs in any disaster, natural or man-made, is feeding the hungry and homeless people — your neighbors. You can learn how it's done and be a member of a valuable community team by enrolling the mass feeding course today."

Classes will run from 2:00 to 4:30 p.m. each day. Instructors for the course will be Mrs. Mildred Swift, home demonstration agent; Mrs. Hazel Owen, supervisor of public health nurses; O. T. Trapp, chief sanitarian, health unit; and Miss Frances Baxter, service co-ordinator and instructor.

EDWARD, DON'T POINT!

HARTFTRD, Conn. (UP)—Five-year-old Edward Garrity, who likes TV westerns, saw political posters on the highway and told his mother: "Oh, Mommy, look! All those men are wanted for murder!"

★ We Announce . . .
REOPENING
STERLINGTON DRIVE-IN
FRIDAY, APRIL 12
UNDER NEW MANAGEMENT ★

★ GOOD FOOD
★ PROMPT SERVICE
. . . enjoy this Sunday's dinner with us!
ROAST STUFFED YOUNG TURKEY & DRESSING
With cranberry sauce, Chef salad, green peas, our home-made rolls and butter. Coffee or tea. Chocolate Sundae.
$1.25
Virginia Hotel Coffee Shop

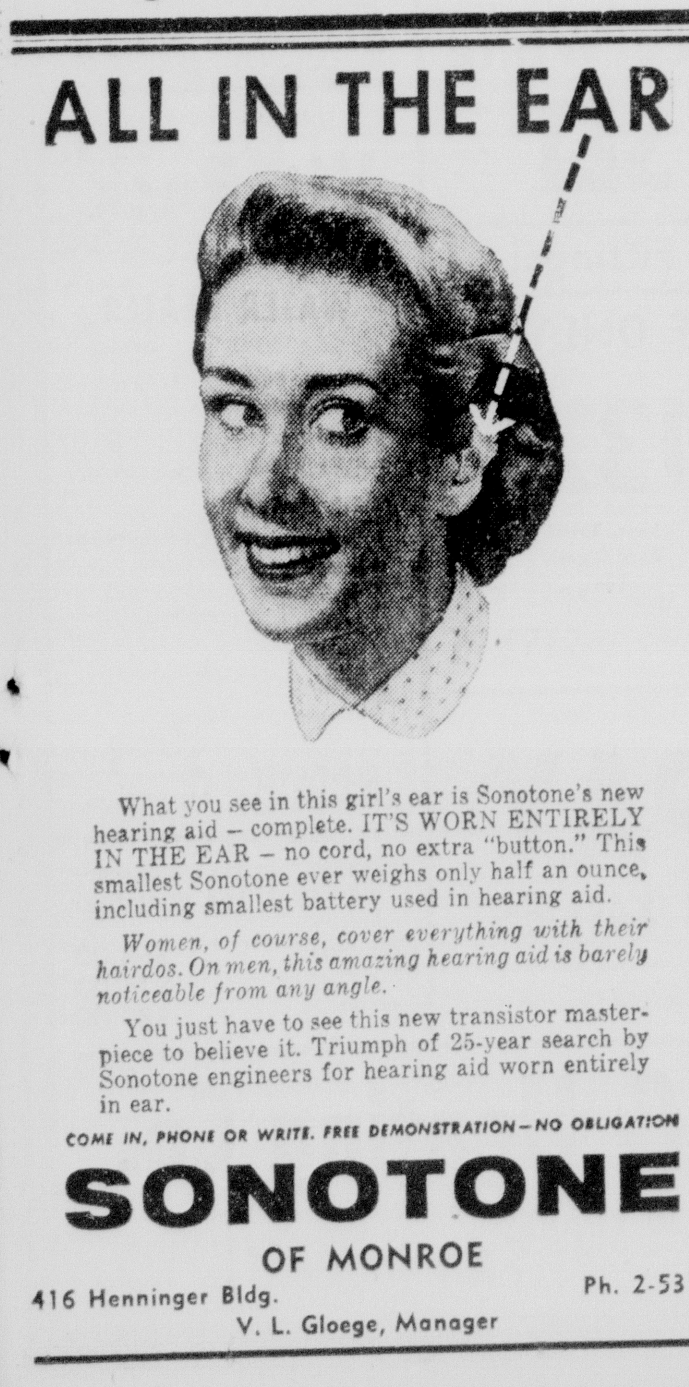

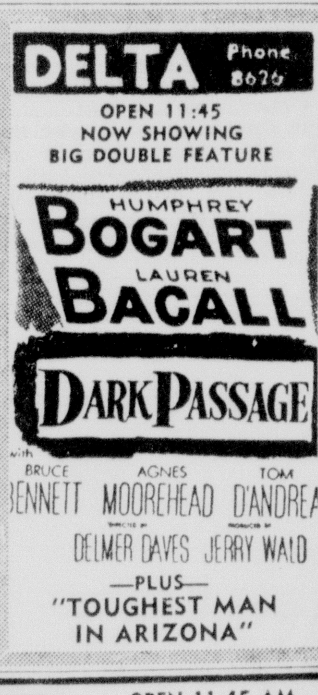

'Fear Strikes Out' Stars T. Perkins

Opening today at the Paramount Theatre is "Fear Strikes Out" a motion picture that promises to be the dramatic bombshell of the year. The film, starring Tony

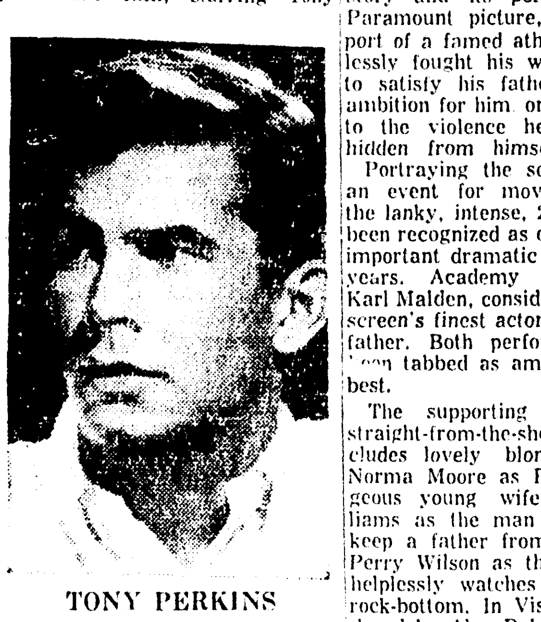

TONY PERKINS

Perkins, is based on the sensational real-life report that brought nationwide attention as a series and later as a condensed feature.

Since its first showings, "Fear Strikes Out" has been exciting critics and previewers for the thunderbolt quality of both its story and its performances. A Paramount picture, it is the report of a famed athlete who ruthlessly fought his way to success to satisfy his father's insatiable ambition for him only to succumb to the violence he had always hidden from himself.

Portraying the son is Perkins, an event for movie-goers since the lanky, intense, 24-year-old has been recognized as one of the most important dramatic finds in many years. Academy Award-winner, Karl Malden, considered one of the screen's finest actors, stars as the father. Both performances have been tabbed as among the year's best.

The supporting cast of this straight-from-the-shoulder film includes lovely blonde newcomer Norma Moore as Perkins' courageous young wife, Adam Williams as the man who dares to keep a father from his son, and Perry Wilson as the mother who helplessly watches her son hit rock-bottom. In Vista-Vision, produced by Alan Pakula and directed by famed television director Robert Mulligan, 'Fear Strikes Out" shapes up as a film not to be missed.

AT THE THEATERS

DELTA

Today and Monday: "Dark Passage" with Humphrey Bogart and "Toughest Man in Arizona" with Vaughn Monroe.

Tuesday and Wednesday: "Werewolf" with Don Megowan; and "Overland to Deadwood" with Charles Starrett.

Thursday through Saturday: "The Searchers" with John Wayne and Jeffery Hunter, and "Terror at Midnight" with Rod Cameron.

PARAMOUNT

Today through Tuesday: Anthony Perkins, explosive new star and recent Academy Award nominee, in the story of baseball's Jimmy Piersall..."Fear Strikes Out" co-starring Karl Malden.

Wednesday through Saturday: Double action show featuring Hot Rods and teenagers and the new rock 'n' roll show "Rock All Night" starring the Platters, Dick Miller, and Russell Johnson ... plus "Drag Strip Girl" starring Fay Spain and Steve Terrell.

Late show Saturday beginning at 11:30 p.m.: Victor Mature, Anita Ekberg and Michael Wilding in "Zarak" in CinemaScope and Technicolor.

RIALTO

Today through Tuesday: "The Wrong Man" with Henry Fonda and Vera Miles.

Wednesday and Thursday: "Strange Intruder" with Edmund Purdom; and "Captain Blood" with Errol Flynn.

Friday and Saturday: "The Red Velvet Swing" with Joan Collins; and "The Indian Fighter" with Kirk Douglas.

STRAND

Today through Wednesday: "Written on the Wind" with Rock Hudson and Academy Award winner Dorothy Malone.

Thursday and Friday: "The Iron Petticoat" with Bob Hope and Katherine Hepburn.

Saturday: "Man with a Gun" with Robert Mitchum; also "Black Desperado."

TV NOTES

The United States Steel Corporation has announced renewal of its full hour television, the U. S. Steel Hour, for the 1957-58 season. The drama series will again be seen in the same time period, "live" from New York, on alternate Wednesday evenings over channels of the Columbia Broadcasting System's television network.

"The Cold Decade — Airlift," first of a special trilogy of "Air Power" programs devoted to the cold war that followed World War II, narrated by CBS News Correspondent Walter Cronkite, will be presented as chapter 22 in the 26-part series on the CBS Television Network today. This is the story of the Berlin airlift in 1948-49. The story of a new use for Allied airpower, an unexpected use for military planes upon whose success depended the political future of two and a quarter million people.

A pair of fast young featherweights spar off in Miami Wednesday, when Isidro Martinez meets Davey Moore in a 10-rounder at Miami's Biscayne Arena for the "Fight of the Week." Martinez, at 22, is ranked number six by the N.B.A. after winning the Latin American Olympics pro title.

Tom Tryon stars as a young Civil War veteran whose attempts to find the slayer of his beautiful wife, played by Mala Powers, lead to shocking revelations about the past in "Black is for Grief" on "Dick Powell's Zane Grey Theatre Friday.

For the third consecutive year, the General Electric Theatre is rescheduling "The Clown" for showing to television audiences. The play will be shown today over the Columbia Broadcasting Company, Television Network.

Requests for the play and the emergence of Dorothy Malone as an Academy Award winner prompted the reissue of the film, authorities said.

Alfred Drake, Celeste Holm, Bill Hayes and Barbara Cook will be in the lineup when "The Yeoman of the Guard by Gilbert and Sillivan" is presented as a color spec on NBC at 8:30 April 10.

The National Council of the Churches of Christ, U. S. A., is making available its new quarter-hour filmed series, "Off to Adventure," which is described as the first national religious program ever produced expressly for children.

"Playhouse 90" announced it is going to give another outing to that old farce, "Three Men on a Horse." It will be done this season, but the date is not yet set.

Paul Winchell and his wooden pal, Jerry Mahoney, will be among those entertaining on NBC's "Salute to Baseball" special at 9 p.m. April 13.

Edmund Purdom is the star of a new filmed TV series called "Marco the Magnificent" being made in Britain.

Paulette Goddard says her voice will have "more sex appeal" when you hear it on the ABC "Ford Theater" program April 17 in a play entitled "Singapore." Seems she took some voice lessons before making the filmed show to develop a deeper speaking voice.

"Caesar's Hour" on NBC is expected to be spelled again during its summer hiatus by a variety show headed by Ernie Kovacs.

J. Carroll Naish has the title role in the filmed half-hour "New Adventures of Charlie Chan" series.

CHIEF TO VISIT

Mrs. Virginia Bohnsack of Maplewood, La., president of the Rebekah Assembly of the state will make her official visit to Ouachita Rebekah Lodge No. 4 Monday, April at 7:30 p.m. at the Odd Fellows Hall on Kansas Ave. There will be a special program for this occasion. Noble Grand Mrs. Elaine Ricks invites all Rebekahs to attend this meeting.

RADIO--TELEVISION

SUNDAY

KLIC—1230 kc, MBS

6:00—Sign On, News
6:10—Musical Memories
6:45—News
7:00—The Quartet Sings
7:30—Pleasant Platters
8:00—Music By M'Vani
8:30—Church of God Hour
9:00—Singing Convention
9:30—Voice of Prophecy
10:00—Easy Listening
10:30—Back to God
11:00—Parkview B. Church
12:00—News
12:05—Musical Clock
12:15—Dateline & Bibble
12:30—Lutheran Hour
1:00—Brooklyn vs. Yanks
3:30—Music for Sunday
4:00—News
4:05—Musical Mixture
5:00—Sidney Walton
5:15—Tomorrow's H'dlines
5:25—Mutual Music Box
5:30—Serenade in Blue
5:45—General Sports
5:55—Musical Interlude
6:00—KLIC Hit Parade
6:30—Musical Memories
7:00—Candlelight & Silver
7:30—Hawaii Calls
8:00—News, Musical Inter.
8:15—Here's To Vets
8:30—Marine Band
8:45—Musical Memories
9:00—Wings of Healing
9:30—Concert in Jazz
10:00—Living Faith
10:15—Forward March
10:30—Studio Concerts
11:00—Good Listening
12:00—News, Sine Off

KMLB—1440 kc, ABC-NBC, FM 104.1 mc

6:00—News, Sunday Music
6:30—Crucified Hour
7:00—Music for Sunday
7:30—Sunday school lesson
7:45—Music for Sunday
7:55—News
8:00—Christian Science
8:15—Christian Meditation
8:30—Light and Life Hour
9:00—1st Bapt. Ch. W M
9:30—News, Negro Col. Cb
10:00—Grace Episcopal
10:20—The Five Kings
10:30—News
10:35—Message of Israel
11:05—Local Church
12:00—News
12:05—Lawrence Welk
12:30—News, M Clock
1:00—Wayne King
1:30—Proudly We Hail
2:00—Sammy Kaye
3:00—News
3:05—Miss Melody Girl
3:30—Marlon Brando
4:00—News
4:25—News
4:30—Bob & Ray
5:00—Monitor
5:15—Paul Harvey
5:30—Quincey Howe
5:45—Bob Considine
6:00—News on the Hour
6:05—Monitor
6:30—Monitor
7:00—News on the Hour
7:30—Monitor
7:45—Jimmie Fiddler
8:00—News on the Hour
8:05—Monitor
8:30—Monitor
9:00—Old Fashion Revival
10:00—News, Herald Truth
10:30—Revival Time
11:00—Hour of Decision
11:30—Music in Night
11:55—Late News, Sine

KNOE—1390 kc, Independent

6:30—Eye Opener News
6:35—Sunday Salute
6:45—Rev Keal
7:15—The Missionaires
7:20—Gospel Riders
7:45—Sunday Salute
8:00—News, Sunday Salute
8:15—Negro County Agent
8:30—Voice of the South
9:00—Church Services
9:30—Morning Meditations
10:00—News, L. Swanson
11:00—Same
12:00—Same
1:00—News, Top "40"
2:00—Same
3:00—Same
4:00—News, L. Swanson
5:00—Drew Pearson
5:05—Lou Swanson
6:00—Same
7:00—News, Employment
7:10—Music Out of Night
8:00—News, Night Music
9:00—Same
10:00—Same
11:00—Same
11:55—News, Sine

KWKH—1130 kc, CBS, FM 94.5 mc

6:00—Eveready Singers
6:15—Echoes of Zion
6:30—Negro Farm News
6:45—So'lano Melodies
7:00—Protestant Hour
7:30—Renfrow Valley
8:00—Today's Farm Story
8:15—Music Room
8:30—Jimmie Davis
8:45—Catholic Hour, News
9:00—News, E. P. Biggs
9:30—Church of Air
10:00—Nws., Washingt'n Wk.
10:15—World Affairs
10:30—Mt Chapel Bap. Ch.
11:00—St Marks Epis Cb
12:00—Percy Faith Orch.
1:00—Symphonettes
1:30—N Y Philharmonic
2:30—Same
3:00—News, Radio W'kshop
3:30—Suspense
4:00—News
4:05—Golf Tournament
5:00—News, Peace & War
5:30—Gunsmoke, New
6:00—Jack Benny Show
6:30—Our Miss Brooks
7:00—News, Mitch Miller
7:45—CBS Sports
8:00—News, World Tonight
8:30—Face the Nation
9:00—News-Dance Orch.
9:30—Heartbeat Theatre
10:00—Gene Goss, News
10:15—The Christophers
10:30—Salt Lake City Tab
11:00—Stan's Spiritual Hour
11:30—Spirituals
12:00—Sine

KUZN—1310 kc, Independent

6:00—Sine On, News
6:10—Gospel Time, News
7:00—Sunday Melodies
7:30—Bible Truth Br'dcast
8:00—Baptist Hour
8:30—Rev Bufkin
8:45—Hymn Time News
9:00—Church of Christ
9:15—Hymn Time, News
10:00—Hits of Week, News
11:00—Sunday Church
12:00—Mid-Day Matinee
12:55—News
1:00—The Bridge
1:30—Rev T. A. Davis
1:45—Sunday Show, News
2:00—Music by Masters
3:00—Same
4:00—Same
4:45—In the Spotlight
5:00—Nws., Sports W'ther
5:15—Sine Off

KRBB, El Dorado, Ark.—Channel 10

1:30—Mr. Wizard
2:00—Youth wants to Know
2:30—Zoo Parade
3:00—Washington Square
4:00—Topper
4:30—Oral Roberts
5:00—Meet the Press
5:30—This Is The Life
6:00—Safety And You
6:15—Yesterday's Newsreel
6:30—Colonel March
7:00—Steve Allen
8:00—Bob Hope
9:00—Willie
9:30—Highway Patrol
10:00—Million $ Movie Time

KNOE-TV—Channel 8

9:55—Test Pattern
10:00—U.N. In Action
10:30—Camera Three
11:00—Let's Take a Trip
11:30—Wild Bill Hickok
12:00—Cartoon Theatre
12:30—Sunday Edition
12:45—Christian Science
1:00—Devotional
1:30—Mr. Wizard
2:00—Youth wants to Know
2:30—Zoo Parade
3:00—Lawrence Welk
4:00—Blondie
4:30—Life of Riley
5:00—Giant Step
5:30—Romar of the Jungle
6:00—Bengal Lancers
6:30—Jack Benny
7:00—Ed Sullivan
8:00—GE Theater
8:30—Loretta Young
9:00—$64,000 Challenge
9:30—Highway Patrol
10:00—Amateur Hour
11:00—Nws., W'ther Spts.
11:15—Sign Off

WLBT-TV, Jackson, Miss.—Channel 3

9:40—Morning Prayer
9:45—Laymen's Witness
10:00—This Is The Life
10:30—This Is The Answer
11:00—Big Picture
11:30—Gene Autry
12:30—Complete Movie
2:00—Mystery Theatre
2:30—Zoo Parade
3:00—Washington Square
4:00—Topper
4:30—Renfro Valley
4:45—Southerners
5:00—Goodyear Playhouse
5:30—Frontier
6:00—Bengal Lancers
6:30—Circus Boy
7:00—Steve Allen
8:00—Bob Hope
9:00—Loretta Young
9:30—Lawrence Welk
10:30—Weather, News
10:45—Bill Pennell
10:50—Movie

WJTV, Jackson, Miss.—Channel 12

10:00—U.N. Action
10:30—Camera Three
11:00—First Bapt. Ch.
11:30—This is the Life
12:00—Heckle & Jeckle
12:30—Cactus Country
1:30—Saith the Scriptures
2:00—Big Picture
2:30—Oral Roberts
3:00—Face the Nation
3:30—News Roundup
4:00—Golf
5:00—Disney Land
6:00—Lassie
6:30—Jack Beny Show
7:00—Ed Sullivan Show
8:00—GE Theater
8:30—The Man Called X
9:00—$64,000 Challenge
9:30—Highway Patrol
10:00—Alfred Hitchcock
10:30—The Vise
11:00—Eddie Drake

KALB-TV—Alexandria, La.—Channel 5

1:00—This is the Life
1:30—Mr. Wizard
2:00—Am Forum
2:30—TBA
3:00—Washington Square
4:00—Topper
4:30—Bill Kilgo Show
5:00—Telephone Time
5:30—Roy Rogers
6:00—77th Bengal Lancers
6:30—Circus Boy
7:00—Steve Allen Show
8:00—Ray Milland Show
8:30—I Married Joan
9:00—Loretta Young
9:30—Mr District Atty.
10:00—Jack Benny
10:30—December Bride

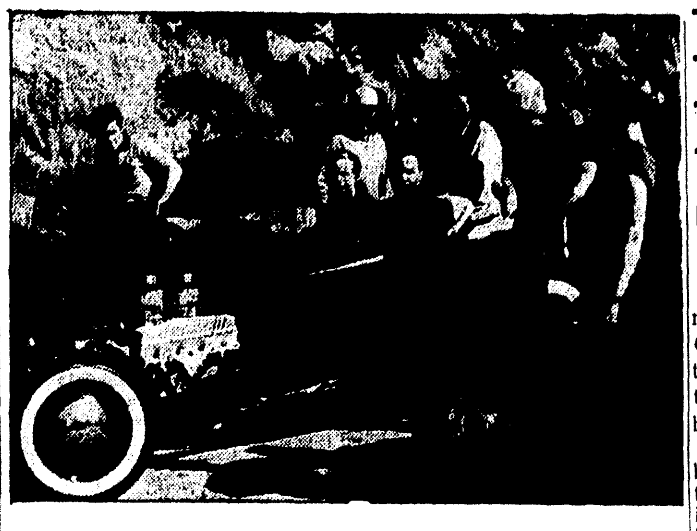

HOT RODS AND TEEN-AGERS

Featured in the newest picture of rock 'n' roll will be the hot rods and teen-agers. The picture "Dragstrip Girl" will be part of a double feature at the Paramount Theater opening Wednesday. The second feature is "Rock All Night."

STAMPS

Okla. To Be Honored By Postage Issue

"Arrows to Atoms" is the slogan of the new U. S. commemorative stamp which will honor the 50th anniversary of Oklahoma statehood. The 3-center will be placed on sale at Oklahoma City, Okla., on June 14 — opening day of the Oklahoma Semi-Centennial Exposition.

The stamp's central design is a horizontal arrow superimposed on a solid outline map of the state of Oklahoma and piercing the or-

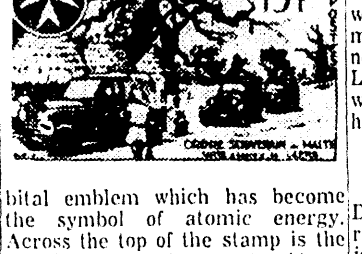

bital emblem which has become the symbol of atomic energy. Across the top of the stamp is the wording "1907 Arrows to Atoms 1957." At the bottom is "50th anniversary Oklahoma Statehood."

Stamp collectors desiring first day covers may send their addressed envelopes, together with money order remittance to cover the cost of the stamps to be affixed, to the Postmaster, Oklahoma City 2, Okla., before June 14. The outside envelope to the postmaster should be endorsed "First Day Covers."

Five new stamps have been issued for the French colonies in Africa, reports Gimbel's Stamp Department. Colonies honored are French Equatorial Africa, French West Africa and Madagascar. Some of the designs show a tapioca plant, a glove plant and a vanilla bean. A 15 franc adhesive has been issued for each colony to help fight leprosy. Since these stamps are issued in the C. F. A. francs it means that in French francs the value is actually double (or 30 francs each).

To commemorate the first anniversary of its founding, Pakistan has issued three new stamps, reports the New York Stamp Co. The values are 2½ annas, 3½ annas and 10 rupees. A 9 pies post card also was issued.

For many centuries the merchants of Leipzig have held annual trade fairs which attracted young and old from all sections of Europe. Leipzig now is in the Soviet sector of Germany, but the fairs are still being held — and appropriate commemorative stamp sets are still being issued. To honor the latest Leipzig Fair (March 3-14) East Germany issued two new adhesives. A 20 pfennig red shows a 10,000 ton merchant vessel and a 25 pfennig blue depicts an electric locomotive.

Four new stamps have been issued by Colombia to commemorate the 25th anniversary of the Agrarian Savings Bank. The 1 centavos olive shows a dairy. The 2 c brown depicts a tractor. The 5 c blue illustrates an emblem. Another 5 c (colored brown) pictures horses and cows. This one is for special delivery.

BULLET-PROOF

AUBURN, Me. —(UP)— Asked why he wouldn't shoot a huge bull moose rampaging in a suburban neighborhood one night, police Lt. Leslie F. Stewart said, "My .38 wouldn't have made a dent in him."

NO SEAT

OWINGSVILLE, Ky.—(UP)— A Davenport, Ky., man had to borrow a pair of pants from his jailer to appear in court here to answer a drunken driving charge after his car struck a police cruiser. The collision threw the man from his car, and he skidded along the pavement in a sitting position.

Emergency Mass Feeding Course Slated

A training course in emergency mass feeding, co-sponsored by the Ouachita Civil Defense Unit and the Ouachita Parish Chapter of the American Red Cross, will be held in Monroe April 15-19.

The five-day course, which will be conducted at Red Cross chapter headquarters, 200 South Grand, is designed to train a team to handle feeding of large groups in the event of a natural disaster or enemy attack.

Volunteers to undergo the training are now being sought, and any person who wishes to take the course may enroll by calling Civil Defense at 7116 or Red Cross at 3-5141.

In a joint statement issued by the two sponsoring organizations, A. B. Clarkson, director of the local Civil Defense unit, and C.C. Boardman, Red Cross chapter chairman, stated: "One of the most important jobs in any disaster, natural or man-made, is feeding the hungry and homeless people — your neighbors. You can learn how it's done and be a member of a valuable community team by enrolling the mass feeding course today."

Classes will run from 2:00 to 4:30 p.m. each day. Instructors for the course will be Mrs. Mildred Swift, home demonstration agent; Mrs. Hazel Owen, supervisor of public health nurses; O. T. Trapp, chief sanitarian, health unit; and Miss Frances Baxter, service co-ordinator and instructor.

EDWARD, DON'T POINT!

HARTFTRD, Conn. (UP)—Five-year-old Edward Garrity, who likes TV westerns, saw political posters on the highway and told his mother: "Oh, Mommy, look! All those men are wanted for murder!"

★ GOOD FOOD
★ PROMPT SERVICE
... enjoy this Sunday's dinner with us!
ROAST STUFFED
YOUNG TURKEY & DRESSING
With cranberry sauce, Chef salad, green peas, our home-made rolls and butter. Coffee or tea. Chocolate Sundae.
$1.25
Virginia Hotel Coffee Shop

ALL IN THE EAR

What you see in this girl's ear is Sonotone's new hearing aid – complete. IT'S WORN ENTIRELY IN THE EAR – no cord, no extra "button." This smallest Sonotone ever weighs only half an ounce, including smallest battery used in hearing aid.
Women, of course, cover everything with their hairdos. On men, this amazing hearing aid is barely noticeable from any angle.
You just have to see this new transistor masterpiece to believe it. Triumph of 25-year search by Sonotone engineers for hearing aid worn entirely in ear.
COME IN, PHONE OR WRITE. FREE DEMONSTRATION—NO OBLIGATION
SONOTONE
OF MONROE
416 Henninger Bldg. Ph. 2-5312
V. L. Gloege, Manager

ANTHONY PERKINS
MOTION PICTURES SENSATIONAL NEW STAR!
ACADEMY AWARD NOMINEE
Best Supporting Actor For His Role In "Friendly Persuasion"

FEAR STRIKES OUT
starring ANTHONY PERKINS · KARL MALDEN
He's one of today's special breed of kids —ready to dish it out, ready to take it . . . but not ready for the savage thing inside that twists him toward the ragged edge of violence!
NOW!
PARAMOUNT
NEXT! Exciting Double-Bill "ROCK ALL NIGHT" & "DRAG STRIP GIRLS"

DELTA Phone 8676
OPEN 11:45
NOW SHOWING
BIG DOUBLE FEATURE
HUMPHREY BOGART
LAUREN BACALL
DARK PASSAGE
with BRUCE BENNETT AGNES MOOREHEAD TOM D'ANDREA
DELMER DAVES JERRY WALD
—PLUS—
"TOUGHEST MAN IN ARIZONA"

NOW! JIM PH. 3-5560
OPEN 11:45 AM
FEATURES 12:18-2:29-4:40 6:51-9:02
DEAN...OWNER OF 10,000 BEDROOMS...GOES ON A ROMAN HOLIDAY!
A DELIGHTFUL SONG-FILLED MUSICAL ROMANCE IN CINEMASCOPE AND METROCOLOR

Dean MARTIN in 'TEN THOUSAND BEDROOMS'
co-starring
Anna Maria ALBERGHETTI · Eva BARTOK
Dewey MARTIN · Walter SLEZAK
Paul HENREID · with Jules MUNSHIN · Marcel DALIO
Written by LASLO VADNAY and ART COHN, WILLIAM LUDWIG and LEONARD SPIGELGASS
New Songs – NICHOLAS BRODSZKY · SAMMY CAHN
Directed by RICHARD THORPE · Produced by JOE PASTERNAK

★ We Announce...
REOPENING
STERLINGTON DRIVE-IN
FRIDAY, APRIL 12
UNDER NEW MANAGEMENT ★

STRAND DIAL 8614
Written on the Wind
TECHNICOLOR
starring ROCK HUDSON · LAUREN BACALL
ROBERT STACK · DOROTHY MALONE

RIALTO DIAL 3-5356
NOW SHOWING
THE WRONG MAN
WITH HENRY FONDA
VERA MILES

DIAL 7047 STAR Drive In SHOWTIME 7:00
AMBUSH!
A deadly journey... along the terror trail to Laramie!

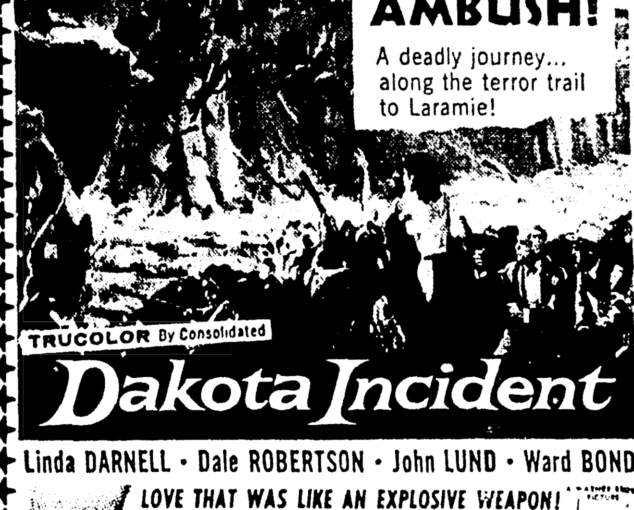

TRUCOLOR by Consolidated
Dakota Incident
Linda DARNELL · Dale ROBERTSON · John LUND · Ward BOND
LOVE THAT WAS LIKE AN EXPLOSIVE WEAPON!
Joan CRAWFORD · Van HEFLIN
in Possessed
WITH Raymond Massey
Geraldine Brooks
ALSO COLOR CARTOON

FIRST DRIVE IN SHOWING
NOW JOY DRIVE IN NOW
SHOW TIME DUSK PH. 3-4212
SEE IT FROM THE BEGINNING
FLESH and the SPUR
NAKED FURY ...and death staked on the ant-hill!

JOHN AGAR · MARLA ENGLISH · TOUCH CONNORS
CO-FEATURE—TIME TABLE—MARK STEVENS

DON'T EVER FORGET

German Armored Troops Trained To Recognize Menacing Russian Tanks

By GEORGE BOULTWOOD

BONN, Germany (AP)—The walls of the new West German armored training school are plastered with the menacing silhouettes of Russian Stalin tanks.

Across the turrets and guns are blazoned the words:

"Don't ever forget this."

The tanks are the type the Red army used to crush the Hungarian revolt. Thousands of them are massed in East Germany and other satellite countries.

Disarmed since World War II, West Germans are nearly ready to take their place in the Western defense line.

The first three new German infantry divisions are to be handed over to the North Atlantic Alliance July 1.

Nato naval forces have acquired two squadrons of German minesweepers.

The first 9,733 German draftees were called up this week, boosting West German defense forces to 90,000 men.

The German contribution to Western defense was first proposed in 1950 during the Korean crisis. After years of international squabbling and indecision, the military buildup is finally beginning to show results.

The target, possibly by the end of 1960, is a highly mobile army of 12 divisions, a tactical air force of 1,300 combat jet planes and a small coastal navy.

All will be trained for atomic warfare. The original manpower goal was 500,000. But this may be reduced in line with new thinking on the size of divisions.

When the new German forces were planned, West Germany was prohibited from making the "ABC" weapons — atomic, bacteriological or chemical.

Since then such tactical A-weapons as artillery shells and guided missiles have been developed. Lt. Gen. Adolf Heusinger, chairman of the Bonn Joint Chiefs of Staff, has made it clear that West Germany expects to get these weapons.

For 10 years after the war West German was subject to "anti-militarism re-education." Wearied by two catastrophic defeats in a lifetime, many West Germans still dislike the idea of rearmament. So Parliament insisted on a clean break with the Prussian past.

A new military code for "citizens in uniform" was drawn up. Harsh traditional punishments like solitary confinement with only bread and water were abolished. Conscientious objection to bearing arms was recognized in law for the first time in German history.

High-ranking officers had to pass the tough scrutiny of a special committee set up by Parliament. A training center colonel said:

"Since the war we have been screened, rescreened and screened again—so those of us who passed must be surely fit to go straight to heaven."

Many officers and soldiers don't like to wear their uniforms in public. There have been some cases of soldiers being beaten up by rowdy teen-agers.

There is an easy informality between all ranks though the military courtesies are carefully observed. Officers explain rather than bark orders. Noncoms lead, rather than drive. There is no goose-stepping.

The soldier has few kitchen chores. These are done by civilians. Officers may relax over brandies in a canteen with privates and corporals.

The new air force, or Luftwaffe, is developing along U. S. Air Force lines. It is a product of American factories, American planning and American training.

When they are in combat gear, you have to look twice to tell the difference between German trainees and their American Air Force instructors. During training the language used is English.

WEST GERMANY'S NEW MILITARY FACE
Standing at attention are newly commissioned second lieutenants of the new West German army at the country's armored training school in Munsterlager. Too young to have served in World War II, these new officers are being trained by veterans of the old Wehrmacht. (AP Wirephoto.)

NEW WEST GERMAN ARMY COMES ALIVE
Troops of the new West German army leap from their armored personnel carrier during maneuvers at Lueneburg Heath, West Germany. (AP Wirephoto.)

Youth Revival At Ferriday Starts April 14

FERRIDAY-The youth lead the revival at the First Baptist Church will begin at 8 p. m. Sunday and last through April 14. Weekday services will be held Monday through Saturday at 7:25 a. m. and 7:30 p. m.

Rev. Udell Smith will be the visiting evangelist. He is B. S. U. director for the state of Louisiana and outstanding in the field of youth work.

Youth forums and youth fellowships will be held each night following the services, directed by Rev. Smith.

The nursery will be open during the entire revival, so that those with small children may attend.

PAST AND PRESENT

Enthusiasm Grows For Local Museum

By DORIS TYNES

Every time a meeting of the Ouachita Genealogical and Historical Society is held, members come away with new ideas and enthusiasm for our pet project; the establishment of a Museum! At present everyone is filled to the overflowing with the possibilities of a permanent location for our museum, and it is hoped that in the not too distant future we can announce a long-range planning program for the accomplishment of these hopes and dreams.

In the meantime let us remind those who might like to contribute to the collection temporarily housed at Northeast Louisiana State College, that they may do so by calling 2-6476, or 3-2481. As most of you know, this collection is completely protected against loss, theft, fire, etc. by insurance. These relics are valuable, if not in a monetary sense, certainly in a sentimental and appreciative sense though we as novices comprehend only partially their true value to succeeding generations. The Museum Committee is doing everything possible to safeguard each item.

Some of the more recent contributions consisting of both loans and donations are: a coat worn in the Spanish American War (actually a part of that uniform), a man's vest worn prior to 1862, "Notes on The Gospels" printed in 1848, 'Practical Thoughts on the Gospel History" published in 1852, all loaned by Mrs. Alma P. McKee of West Monroe; an old fashioned curling iron, and a copy of "The New Orleans Item" dated Nov. 12, 1918 headlined "President Details Armistice" donated by Mrs. Aline Bannister of Monroe; a picture of one of the units stationed at Camp Beauregard during World War I donated by Mr. John Humble; a powder horn used in the late 100's loaned by Guy and Ross Banister of New Orleans and Baton Rouge respectively; a candle snuffer estimated to be approximately 150 or 200 years old donated by Mrs. Mary Banister of New Orleans; a stereoscope and inkwell both reminders of a by-gone era, and a pamphlet, "Monroe City Schools" published in 1900, all donated by Mrs. Katherine Dixon Strong of Monroe; a butter paddle, handmade in 1897, and Samples of Penmanship by Edward M. Strong in 1888, both loaned by Mrs. Strong, a Blueback speller loaned by Mrs. Fred Culver of Monroe, a bowl and pitcher of the late 1800's loaned by Mrs. Hilda Colbert of Monroe in memory of her grandparents, Mr. and Mrs. Robert Patrick Harper of Bastrop.

Many thanks to these kind people for their generosity and kind cooperation in this venture. Our Society will do what we can to and will give each donor proper credit on the decription card place display these relics attractively, with each item.

A "work meeting" will be held Thursday evening at 7:30 p.m. at the college for the purpose of scrubbing cases, polishing brass, rearranging displays, etc. This meeting is what its name implies, so we advise those who attend to wear old clothes, and come prepared to roll up their sleeves, and WORK We hope that word doesn't frighten anyone away, for these are some of the nicest meetings we have, and the most fun

In conclusion, a reminder that the Louisiana Genealogical and Historical Society meets April 13, at 2:00 p.m. in the Shreve Memorial Library, Shreveport, La., We hope to have a nice representation from Monroe, and vicinity.

3,358 Acres In Soil Bank In East Carroll

LAKE PROVIDENCE, April 6 (Special) — One hundred sixty-five cotton farmers in East Carroll parish signed up to put a total of 3,357.8 acres in the soil bank for 1957, according to figures released by R. E. Neal, office manager of the ASC office.

The released acres represent a total of 18 per cent of the parish allotment and it is estimated that farmers will receive $280,723.00 as payment for the soil bank acreage.

Fifteen per cent of the rice allotment for the parish, or a total of 1,112.7 acres were put into the bank, for which farmers will receive $83,452.50.

Providence Bank Rated Excellent

LAKE PROVIDENCE, April 6 (Special)—Lake Providence High School band won rating of excellent for sight reading and very good for concert during the recent District Band Festival held at Monroe.

Clyde Bales, bandmaster, stated that he was exceedingly pleased with the ratings, especially with the sight reading which he has stressed throughout the school year.

A total of 38 band members attended the band festival from Lake Providence, marking the first participation of the local band in a district festival in three years.

The report of the judges on the Lake Providence unit stated that the spirit of the band members was very good, the director very capable, their rhythm and technique and stage department rating an A, and the band made good in visual appearance.

OUT OF BOUNDS

BOOTHBAY HARBOR, Me. — (UP) — A sea horse found alive recently off the Maine coast is believed to be the first found this far north, according to Sea and Shore Fisheries Department officials.

FREAK LOBSTER

KENNEBUNKPORT, Me.—(UP) — Lobster dealer Byron Gooch found a freak live lobster which was half crimson and half black.

from DURRETT'S of West Monroe
Gifts
of Distinction
DUMONT
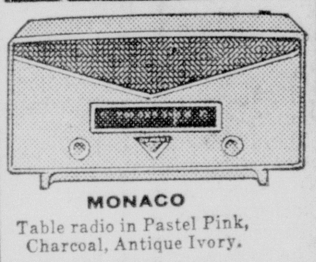
MONACO
Table radio in Pastel Pink, Charcoal, Antique Ivory.
37.95

BEACHCOMBER
3-way portable in genuine leather case.
46.95
Durrett's HOUSEWARE AND GIFT SHOP
300 Trenton Dial 3-5451
WEST MONROE

the big fashion... broadtail straw

Romantic new texture
designed to glamourize
your little foot
• SATIN BOWED SLING in Black, AAAA, AAA AA-B, 5-10
• SIDE DRAPED SPRING-O-LATOR in Beige, Black or tintable White (Tinted FREE). All with button bow of Aurora Stones. AAA, AA-B, 4½-10
Both Styles. 8.95
FRANK'S
PHONE 9321
224 DESIARD MONROE, LA.

NO DOWN PAYMENT
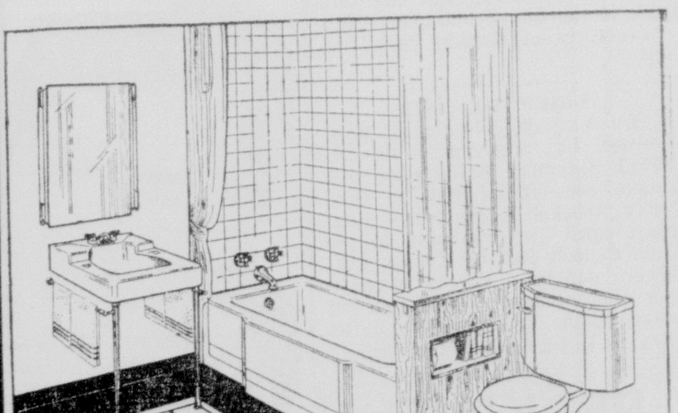
Modern 3-Piece White
BATH SET
Complete with Fittings!
LIMITED TIME ONLY
• 5 Ft. cast iron tub in new 14" height
• 20"x17" lavatory
• Compact Commode
$132.95
Legs, Towel Bars Slightly Extra
COMPLETE SET IN CHOICE OF 4 COLORS ONLY $152.95
Exclusive
Coleman
10-Year $500 Warranty Bond
guarantees your
Vit-Rock*
Automatic Gas
WATER HEATER
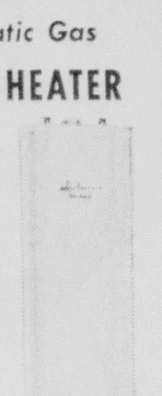
• Flexible Rock seals walls and top of storage tank
• Solid Glass seals heat exchanger surface from water contact
* Burwell Process
RUST-FREE HOT WATER ... TROUBLE-FREE OPERATION insured with this unique combination of two protective linings.
20 Gal. $68.00
30 Gal. $75.00
40 Gal. $89.00
36 MONTHS TO PAY
FREE! ESTIMATES IN A RADIUS OF 15 MILES
DIAL 2-6040 or COME BY
West Monroe Plumbing & Heating Co.
"SERVING THE TWIN CITIES FOR 20 YEARS"
304 TRENTON ST. WEST MONROE, LA. PH. 2-6040

DON'T EVER FORGET

German Armored Troops Trained To Recognize Menacing Russian Tanks

By GEORGE BOULTWOOD

BONN, Germany (P)—The walls of the new West German armored training school are plastered with the menacing silhouettes of Russian Stalin tanks.

Across the turrets and guns are blazoned the words:

"Don't ever forget this."

The tanks are the type the Red army used to crush the Hungarian revolt. Thousands of them are massed in East Germany and other satellite countries.

Disarmed since World War II, West Germans are nearly ready to take their place in the Western defense line.

The first three new German infantry divisions are to be handed over to the North Atlantic Alliance July 1.

Nato naval forces have acquired two squadrons of German minesweepers.

The first 9,733 German draftees were called up this week, boosting West German defense forces to 90,000 men.

The German contribution to Western defense was first proposed in 1950 during the Korean crisis. After years of international squabbling and indecision, the military buildup is finally beginning to show results.

The target, possibly by the end of 1960, is a highly mobile army of 12 divisions, a tactical air force of 1,300 combat jet planes and a small coastal navy.

All will be trained for atomic warfare. The original manpower goal was 500,000. But this may be reduced in line with new thinking on the size of divisions.

When the new German forces were planned, West Germany was prohibited from making the "ABC" weapons — atomic, bacteriological or chemical.

Since then such tactical A-weapons as artillery shells and guided missiles have been developed. Lt. Gen. Adolf Heusinger, chairman of the Bonn Joint Chiefs of Staff, has made it clear that West Germany expects to get these weapons.

For 10 years after the war West German was subject to "anti-militarism re-education." Wearied by two catastrophic defeats in a lifetime, many West Germans still dislike the idea of rearmament. So Parliament insisted on a clean breal, with the Prussian past.

A new military code for "citizens in uniform" was drawn up. Harsh traditional punishments like solitary confinement with only bread and water were abolished. Conscientious objection to bearing arms was recognized in law for the first time in German history.

High-ranking officers had to pass the tough scrutiny of a special committee set up by Parliament. A training center colonel said:

"Since the war we have been screened, rescreened and screened again—so those of us who passed must be surely fit to go straight to heaven."

Many officers and soldiers don't like to wear their uniforms in public. There have been some cases of soldiers being beaten up by rowdy teen-agers.

There is an easy informality between all ranks though the military courtesies are carefully observed. Officers explain rather than bark orders. Noncoms lead, rather than drive. There is no goose-stepping.

The soldier has few kitchen chores. These are done by civilians. Officers may relax over brandies in a canteen with privates and corporals.

The new air force, or Luftwaffe, is developing along U. S. Air Force lines. It is a product of American factories, American planning and American training.

When they are in combat gear, you have to look twice to tell the difference between German trainees and their American Air Force instructors. During training the language used is English.

WEST GERMANY'S NEW MILITARY FACE
Standing at attention are newly commissioned second lieutenants of the new West German army at the country's armored training school in Munsterlager. Too young to have served in World War II, these new officers are being trained by veterans of the old Wehrmacht. (AP Wirephoto.)

NEW WEST GERMAN ARMY COMES ALIVE
Troops of the new West German army leap from their armored personnel carrier during maneuvers at Lueneburg Heath, West Germany. (AP Wirephoto.)

Youth Revival At Ferriday Starts April 14

FERRIDAY-The youth lead the revival at the First Baptist Church will begin at 8 p. m. Sunday and last through April 14. Weekday services will be held Monday through Saturday at 7:25 a. m. and 7:30 p. m.

Rev. Udell Smith will be the visiting evangelist. He is B. S. U. director for the state of Louisiana and outstanding in the field of youth work.

Youth forums and youth fellowships will be held each night following the services, directed by Rev. Smith.

The nursery will be open during the entire revival, so that those with small children may attend.

PAST AND PRESENT

Enthusiasm Grows For Local Museum

By DORIS TYNES

Every time a meeting of the Ouachita Genealogical and Historical Society is held, members come away with new ideas and enthusiasm for our pet project: the establishment of a Museum! At present everyone is filled to the overflowing with the possibilities of a permanent location for our museum, and it is hoped that in the not too distant future we can announce a long-range planning program for the accomplishment of these hopes and dreams.

In the meantime let us remind those who might like to contribute to the collection temporarily housed at Northeast Louisiana State College, that they may do so by calling 2-6476, or 3-2481. As most of you know, this collection is completely protected against loss, theft, fire, etc. by insurance. These relics are valuable, if not in a monetary sense, certainly in a sentimental and appreciative sense though we as novices comprehend only partially their true value to succeeding generations. The Museum Committee is doing everything possible to safeguard each item.

Some of the more recent contributions consisting of both loans and donations are: a coat worn in the Spanish American War (actually a part of that uniform), a man's vest worn prior to 1862, "Notes on The Gospels" printed in 1848, 'Practical Thoughts on the Gospel History" published in 1852, all loaned by Mrs. Alma P. McKee of West Monroe; an old fashioned curling iron, and a copy of "The New Orleans Item" dated Nov. 12, 1918 headlined "President Details Armistice" donated by Mrs. Aline Bannister of Monroe; a picture of one of the units stationed at Camp Beauregard during World War I donated by Mr. John Humble; a powder horn used in the late 100's loaned by Guy and Ross Banister of New Orleans and Baton Rouge respectively; a candle snuffer estimated to be approximately 150 or 200 years old donated by Mrs. Mary Banister of New Orleans; a stereoscope and inkwell both reminders of a by-gone era, and a pamphlet, "Monroe City Schools" published in 1900, all donated by Mrs. Katherine Dixon Strong of Monroe; a butter paddle, handmade in 1897, and Samples of Penmanship by Edward M. Strong in 1888, both loaned by Mrs. Strong, a Blueback speller loaned by Mrs. Fred Culver of Monroe, a bowl and pitcher of the late 1800's loaned by Mrs. Hilda Colbert of Monroe in memory of her grandparents, Mr. and Mrs. Robert Patrick Harper of Bastrop.

Many thanks to these kind people for their generosity and kind cooperation in this venture. Our Society will do what we can to and will give each donor proper credit on the decription card place display these relics attractively, with each item.

A "work meeting" will be held Thursday evening at 7:30 p.m. at the college for the purpose of scrubbing cases, polishing brass, rearranging displays, etc. This meeting is what its name implies, so we advise those who attend to wear old clothes, and come prepared to roll up their sleeves, and WORK We hope that word doesn't frighten anyone away, for these are some of the nicest meetings we have, and the most fun

In conclusion, a reminder that the Louisiana Genealogical and Historical Society meets April 13, at 2:00 p.m. in the Shreve Memorial Library, Shreveport, La., We hope to have a nice representation from Monroe, and vicinity.

3,358 Acres In Soil Bank In East Carroll

LAKE PROVIDENCE, April 6 (Special) — One hundred sixty-five cotton farmers in East Carroll parish signed up to put a total of 3,357.8 acres in the soil bank for 1957, according to figures released by R. E. Neal, office manager of the ASC office.

The released acres represent a total of 18 per cent of the parish allotment and it is estimated that farmers will receive $280,723.00 as payment for the soil bank acreage.

Fifteen per cent of the rice allotment for the parish, or a total of 1,112.7 acres were put into the bank, for which farmers will receive $83,452.50.

Providence Bank Rated Excellent

LAKE PROVIDENCE, April 6 (Special)—Lake Providence High School band won rating of excellent for sight reading and very good for concert during the recent District Band Festival held at Monroe.

Clyde Bales, bandmaster, stated that he was exceedingly pleased with the ratings, especially with the sight reading which he has stressed throughout the school year.

A total of 38 band members attended the band festival from Lake Providence, marking the first participation of the local band in a district festival in three years.

The report of the judges on the Lake Providence unit stated that the spirit of the band members was very good, the director very capable, their rhythm and technique and stage department rating an A, and the band made good in visual appearance.

OUT OF BOUNDS

BOOTHBAY HARBOR, Me. — (UP) — A sea horse found alive recently off the Maine coast is believed to be the first found this far north, according to Sea and Shore Fisheries Department officials.

FREAK LOBSTER

KENNEBUNKPORT, Me.—(UP) — Lobster dealer Byron Gooch found a freak live lobster which was half crimson and half black.

from DURRETT'S of West Monroe
Gifts
of Distinction
DuMONT
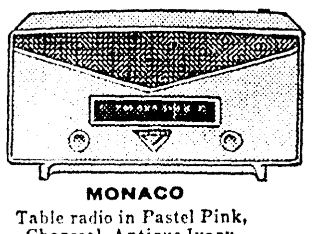
MONACO
Table radio in Pastel Pink, Charcoal, Antique Ivory.
37.95
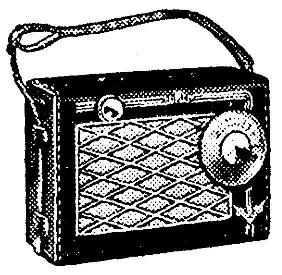
BEACHCOMBER
3-way portable in genuine leather case.
46.95
Durrett's HOUSEWARE AND GIFT SHOP
300 Trenton Dial 3-5451
WEST MONROE

the big fashion...
broadtail straw
Romantic new texture
designed to glamourize
your little foot
• SATIN BOWED SLING in Black, AAAA, AAA AA-B, 5-10
• SIDE DRAPED SPRING-O-LATOR in Beige, Black or tintable White (Tinted FREE). All with button bow of Aurora Stones. AAA, AA-B, 4½-10
Both Styles, 8.95
FRANK'S
PHONE 9321
224 DESIARD MONROE, LA.

Truckload SALE
NO DOWN PAYMENT
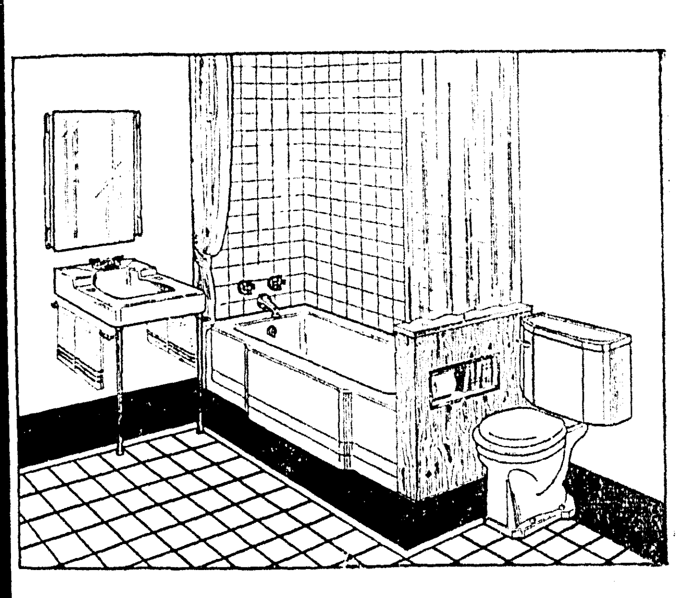
Modern 3-Piece White
BATH SET
Complete with Fittings!
LIMITED TIME ONLY
• 5 Ft. cast iron tub in new 14" height
• 20"x17" lavatory
• Compact Commode
$132.95
Legs, Towel Bars Slightly Extra
COMPLETE SET IN CHOICE OF 4 COLORS ONLY $152.95
Exclusive
Coleman
10-Year $500 Warranty Bond
guarantees your
Vit-Rock*
Automatic Gas
WATER HEATER
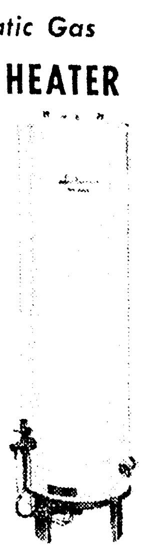
Flexible Rock seals walls and top of storage tank
Solid Glass seals heat exchanger surface from water contact
RUST-FREE HOT WATER ... * Burwell Process
TROUBLE-FREE OPERATION insured with this unique combination of two protective linings.
20 Gal. $68.00
30 Gal. $75.00
40 Gal. $89.00
36 MONTHS TO PAY
FREE! ESTIMATES IN A RADIUS OF 15 MILES
DIAL 2-6040 or COME BY
West Monroe Plumbing & Heating Co.
"SERVING THE TWIN CITIES FOR 20 YEARS"
304 TRENTON ST. WEST MONROE, LA. PH. 2-6040

THE WORLD OF BOOKS AND MUSIC

Guide To Good Reading Now At The Ouachita Parish Public Library

FRANCES FLANDERS, Librarian

Among the additions to the book collection of the Ouachita Parish Public Library during the past week, there are no new books of fiction, but there are some perfectly beautiful new books of nonfiction. One of the lovliest books to appear in a long time is called "Natchez; A Treasure of Ante-Bellum Homes" and the author is J. Wesley Cooper. This is a large book and contains a description and exquisite colored pictures of 33 of the old homes in Natchez. Some of the homes included are "The Elms," "Hawthorne," "The Briers," "Longwood" and many others. This is a book which anyone would be happy to own. It would make a very fine gift. This is a book that you will not want to miss. Another large and beautiful book is called "The World's Great Religions" and was compiled by the editors of "Life Magazine." It is a beautiful book and is profusely illustrated. It will be most valuable for reference purposes and is a book to sit and read for pleasure and information. This would also make a lovely addition to a home library. We were able to purchase several copies of these books with funds given us for the purchase of memorial books. They are both the type which we are happy to have for memorial books. Please remember the memorial book fund of the library when you wish to pay honor to a departed friend or relative.

HISTORICAL BOOKS

Among this week's new books are several of a historical nature, which will be sure to appeal to many readers. One is called "Graf Spee; the Life and Death of A Raider." It was written by Dudley Pope. Iy is a very interesting and exciting story. "A Watcher on the Rhine; An Appraisal of Germany Today," is a brilliant report on the political, social and economic forces shaping the future of Germany and all of Europe today. The author of this book is Brian Connell. "Fifty Years On the Old Frontier" by James H. Cook is a very fascinating account of life on the frontier as it was lived during the last century. The author was for more than fifty years a cowboy and a ranch boss in the Llano Estacado country of Texas; a big game hunter in the northern plains and Rocky Mountain areas; an Indian scout for the United States Cavalry in its campaign to corral the troublesome Apaches; and a friend and champion of the Sioux and the Cheyennes. He is certainly fitted to write this book.

CULTURAL LIFE

A very fine book for those interested in the culture of our country is called "The Cultural Life of the American Colonies" and was written by Louis B. Wright. In this exciting account of ideas, manners and institutions of colonial times, Dr. Wright examines both the aristocrats and the ordinary folk and discusses their cultural interests and achievements in terms of their opportunity, social status, national origins and geography. This is a moving, human and immensely sympathetic book and is a classic in the field of colonial thought and culture.

INFORMATIVE BOOK

A very useful section of the books in a public library are those who tell our patrons how to do things. A new one in this category is "How to Make $18,000 A Year Free-lance writing" by Larston Farrar. This is a practical book for a person interested in a writing career who wants to make money from it. "The Week - End Cookbook" by Mary Merrill and Mildred Falk Loew is another practical book. It is the first cookbook planned and designed specifically for the week end hostess. It has menus and recipes for each season of the year. It shows how to plan delicious meals ahead and how to entertain well with less work and more enjoyment. If you have a great deal of week-end company, don't miss this book.

Your Ouachita Parish Public Library is a wonderful source for pleasure and education. If you are not using it, come as soon as you can and enroll as a borrower.

'UP A TREE'

Noted Sculptor Back At Anvil After Loss Of Home, Studio

By JOHN BECKLER

MALIBU, Calif. April 6 (AP)—On a huge blackened anvil in a drafty garage, sculptor Bernard Rosenthal is hammering out his future.

An artist who works with heat and fire, he saw his past and the familiar shape of the present destroyed in the swirling flames that swept over Malibu last December.

The redwood-and-glass house he and his wife, Halina, built on top of a hill looking out over the Pacific ocean is gone.

The studio in which he forged and welded the massive figures that have placed him in the front rank of American sculptors is gone.

The 43-year-old Chicago - born artist's abstract, symbolic figures are highly prized by architects as adornments to their contemporary structures, and by museum directors, critics and private collectors across the land. But others have been known to dissent.

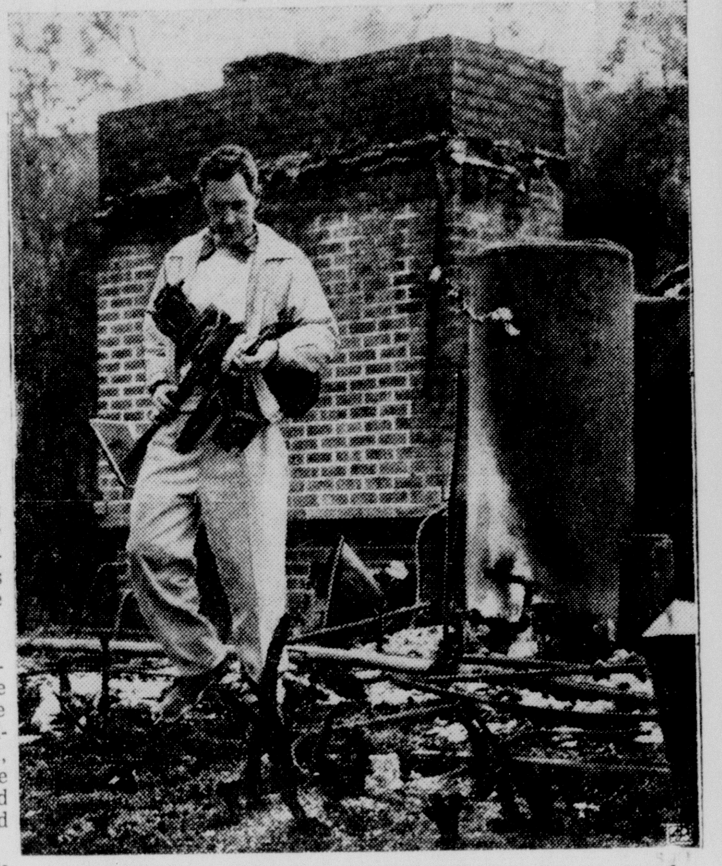

SCULPTOR BERNARD ROSENTHAL with rescued statue in front of his burned-down home.

Kindles Uproar

Perhaps best known is his 14-foot family group at the entrance to the strikingly designed police building in Los Angeles. It kindled a dispute in the city council, where such phrases as "we're people, not grasshoppers," and "send this thing to Russia," echoed for months

The furor died when the laughter of the outside world filtered into the legislative chamber and when the statue was installed. The public found, as Rosenthal had said, that it was designed as part of the building, not as a park monument. It went with the building, enhanced it, and public acceptance has now grown to public approval.

Rosenthal received $10,000 for the police statue and $7,500 for the 15-foot sunburst mounted in the main lobby of the Beverly Hilton Hotel.

Among his other commissions is a 30-foot high group of African tribal figures entitled "Gold Coast," mounted on a swank Chicago apartment building.

For his exhibitions, which have been held in many of the major art museums and galleries in the country, he makes smaller, individual pieces.

Rosenthal works in the fashion of a blacksmith, heating his rich metals to softness and then shaping them. Some of his works take as long as two years to complete. The hilltop home he and his wife designed, which his friends judged to be equally a work of art, was nine years in the making.

They had only about 15 minutes to evacuate their burning place and were able to save only a few, oddly assorted things — shirts, a teapot, an old family Bible, a few books.

Many Works Lost

Rosenthal, who was working on sculpture for a show scheduled to open in New York in April, spent most of the few minutes they had lugging the finished and unfinished pieces to safety.

Many of his works, including two huge, prize - winning figures, were ruined. One that came through the fire intact was stolen in the looting that followed the blaze — along with 700 pounds of brass.

H: New York show has been postponed until November and he is hard at work again, in the garage studio adjoining the house he rented.

Despite the loss of so many of his works, including all his wood carvings — the field in which he worked before turning to metal—Rosenthal is undismayed.

"I don't regret the things we lost," he said recently. "I've always felt I have so much ahead. What I miss most are my tools. I had some of those hammers 25 years."

Underlying Nebraska's Sand Hills is a billion acre feet of water, enough to supply the city of Los Angeles for the next 1,000 years at the present rate of consumption.

Remarque's New Book Is Not As Good As Others

Erich Maria Remarque, translated from German by Denver Lindley. Harcourt, Brace.

Though Ludwig Bodmer would like to write, he must make both ends meet, so he works for Kroll & Sons, Funeral Monuments, and picks up extra money playing the organ for Sunday services in an asylum. The place is a German town, the time the 1920s, and the mark is running away in a mad inflation. Ludwig, his girls, his friends and associates talk, carouse and while away the empty time in inane activities, as Hitler youths loom upon the scene with dire purposefulness.

It was a pointless time, as Remarque shows. But some of the pointlessness is transferred literally to the noel so that it often seems to get nowhere. It reads a little like a catch-all of stray witticisms, isolated and meaningless revels, unnecessary horseplay.

A Haunted Land Is Tense And Violent

A HAUNTED LAND, By Randolph Snow. Macmillan.

Wracked with coughing, the mother tells Maguire she'll haunt him, and then dies, and he is left with his five children and the memory of a wife who could make him forget his weakness. He had suffered a great fear. a streak of the abnormal marked him, he could lose his mind, or dangerously close to it, but his wife had endowed him with courage.

He determines that courage must carry on, no matter how dire the consequences, at his isolated Australian home. He drinks and teaches his sons to drink, too, because it is part of being a man. He surrounds himself with voices like his wife's, with gestures and faces that also remind him of her.

But always that mind on the verge of unbalance threatens. In an explosion of passion he thrashes one of his native boys. His fey daughter Anne yields to a shameless temptation, her brother Patrick exacts a merciless vengeance. Violence flares up here and there unexpectedly; Jane lashes her suitor with her crop. And always in the background lurks the hairy, monstrous figure of Tommy Cross.

"You're talking funny," some one charges; you are "a mob of poets," it is claimed. Those words define the curious, vague haze in which these anguished people live. "A Haunted Land" is a strange limbo just beyond our bright and reassuring sanity, just this side of the terror that is madness. Stow never oversteps the near or the far frontier of the teetering mentality; his novel avoids horror but it is an ever present unease, and keeps you on tenterhooks.

W. G. Rogers

CAMERA NOTES

Fine Photography Result Of Long Careful Waiting

By JOHN OLDENBURG
Camera Editor

About two weeks ago, I received a very interesting letter from J. H. Rinehart, 222 South Riverfront street, West Monroe, with the above photograph enclosed. Following is the verbatum:

"Enclosed is a picture of a squirrel in a pecan tree in my backyard. This picture was snapped with a Kodak Duaflex II Camera with a Kodet lens using regular 620 film.

"One morning last week I noticed after rising about 6:30 a.m., a squirrel pulling a pillow slip it had taken from our clothes line up into the pecan tree. I watched him for two mornings at about the same time, as it took him a long time to get it up into the tree in the position shown in the picture. Many times he would get it hung on a limb, and therefore his progress was very slow. I decided to take a picture of him when he got it high enough.

"We have a window in the attic which is about on the level with the limb he was working on. The afternoon before, I went into the attic and blocked up the window with cardboard with the exception of one window pane leaving enough space to shoot through. I took the screen down and cleaned the glass on both sides. Early the next morning I crawled up to my shooting spot and found him again pulling on the pillow slip, so I made the shot."

Mr. Rinehart added a very nice P. S. which I will quote: "I enjoy your camera notes each Sunday in the Morning World. My hobby is color slides as I own an Argus C-3 with projector and screen."

Obviously photo "bug" has really bitten Mr. Rinehart. And, of course, we commend him for it because anyone who will take the time and effort to get such a fine picture as today's shot deserves encouraging and a pat on the back.

The picture not only is a cute one, but when you stop to give it a little thought, one realizes that first, it took an observing eye, then a little imagination, plus the ingenuity of rigging a shooting position, and finally the actual shooting. Of course added lighting and telephoto lens might have made a world of difference, BUT with the equipment at hand, Mr. Rinehart did a fine job. Thanks a million for your submission.

Anybody got a real cute baby shot in your collection? Lets' go through the old albums and pick out number one in your mind, and send it in to Camera Notes, c-o Monroe Morning World, Monroe, La.

TWO FOR ONE

NASHVILLE, Tenn. (UP)—Morris Thurman caught a one-pound catfish in the Cumberland River, put it on his string and dropped it back into the water. When he pulled up his string he found he had two catfish. A second one had tried to swallow the first but just got stuck since each weighed one pound.

Ever mix cream cheese with a little cream or milk and chopped dates and nuts to use as a filling for spice layer cake? Nice!

WAR STORY

Ex-Soldiers Find It Hard To Adjust

TUNES OF GLORY, By James Kennaway, Harper.

A Scotish Highland Regiment has come home after the war to rest and peace.

Combat was a wrench from their normal lives but they had got used to it, and under their colonel, Jock Sinclair, made heroes of themselves. The return, however, and the need to end combat and behave as a civilian community expects its own soldiers to behave, was the hardest task they'd had to tackle. The barriers they could quickly let down were not easy to raise again.

It was hardest for Sinclair, who must now as this first novel opens knuckle under to a new colonel, Barrow. Barrow knew the code, the rules, the ways of a gentleman and officer. There must be no more of their wild dancing, no more heavy public drinking.

Sinclair doesn't like to change his ways, nor do it at the command of the man who ousts him, nor do it above all before the officers he himself led into battle. This is humiliation in their eyes, it hurts when his pretty daughter Morag learns of it, and his mistress Mary, too. At the strain of this situation, indeed, something in both colonels breaks.

This seems like a simple, uninvolved conflict, a clash of two men jealous of their prerogatives and no more, but this astute novelist sees much wider implications: the free and easy ways of war vie with the staid, dull disciplines of peace, the martinet confronts the battle-scarred veteran; here are two ways of life, each right enough, each able to stand up against anything else in the world except the other. It's a novel smarthly put together and speedily unfolded.

Novels Dealing With History Rated Excellent

JOURNEY OF AN AMERICAN. By Albion Ross. Bobb-Merrill.

In Europe, the Near and Far East, Africa and back again in Europe, this New York Times correspondent has met the VIPs and witnessed the dramatic, key events in wartime and peace. After telling us the facts of his interesting wanderings, he goes on to searching, original, wry and often disturbing reflections on them.

AS FRANCE GOES. By David Schoenbrun. Harper.

A diagnosis of France, the country we all love and, lately, the country we all wonder about, is presented here, after a decade of fruitful observation, by CBS correspondent Schoenbrun. "One of the best books" on the subject, says Edward R. Murrow, also CBS correspondent, on the jacket. Schoenbrun treats vividly of the France of his own direct experience, doesn't let any emotional attitude interfere with his judgment, and stresses more the dramatic highlights than thes dull inbetween plain stretches.

BEST SELLERS

FICTION

THE SCAPEGOAT, Daphne du Maurier.

PEYTON PLACE, Grace Metalious.

THE PHILADELPHIAN, Richard Powell.

BLUE CAMELLIA, Frances Parkinson Kayes.

COMPULSION, Meyer Levin.

NONFICTION

THE FBI STORY, Don Whitehead.

THE NUN'S STORY, Kathryn Hulme.

THIS HALLOWED GROUND, Bruce Catton.

MUCH ADO ABOUT ME, Fred Allen.

THE ORGANIZATION MAN, William H. Whyte.

The world's forests cover about 10 billion acres, an area approximately equal to that of the western hemisphere.

to enrich your child's life

88 notes
Full Standard
Completely
Equipped
Piano

$795.00

Gulbransen
NEW TRANSITIONAL

Start now to build a richer life for your child with this exquisitely styled console—the NEW TRANSITIONAL by Gulbransen. It's a full standard, 88-note, completely equipped piano, precise tonally balanced scale, easy responsive action, complete closing box fallboard, and many other wonderful features.

Come in and see for yourself why this beautifully designed piano is today's *outstanding piano buy!*

PAUL HEWITT MUSIC CO.
1312 Louisville Ave.
Phone 5-3131
PLENTY FREE PARKING

ASK ABOUT OUR CONVENIENT PAYMENT PLAN.

COMPTONS PICTURED Encyclopedia

as seen in April issue of
• Parents Magazine
• Life • Good Housekeeping

I buy & Sell both new & old Sets

Mrs. Bernard Levi

101 N. Grand Dial 8147

FREE DEMONSTRATION IN YOUR OWN HOME

RCA VICTOR
PORTABLE TAPE RECORDER

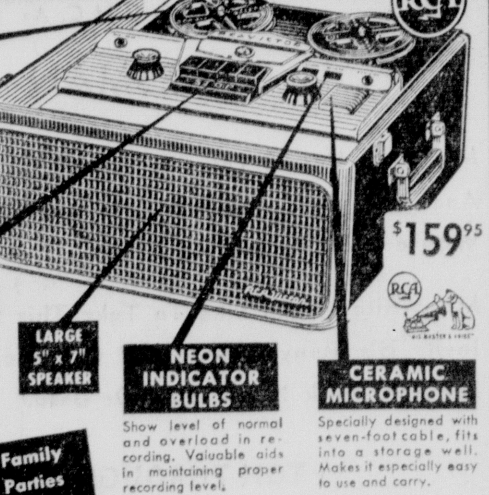

TWO-SPEED OPERATION
7½ inches per second for recording music, 3¾ inches per second for voice recording. Slower speed uses less tape—faster speed increases fidelity.

$159.95

PUSH-BUTTON CONTROLS
Five buttons for easy operation—Play, Fast Rewind, Fast Forward, Record, Stop . . . no complicated controls. The kids can operate it easily.

LARGE 5" x 7" SPEAKER

NEON INDICATOR BULBS
Show level of normal and overload in recording. Valuable aids in maintaining proper recording level.

CERAMIC MICROPHONE
Specially designed with seven-foot cable, fits into a storage well. Makes it especially easy to use and carry.

MAKE RECORDINGS OF Family Parties Friends Speeches

Simulated leather custom-styled portable case
Pre-recorded tapes also available

Conveniently located in downtown Monroe

346 DeSiard

DEW MUSIC CO.

Phone 8127

APRIL Value Event ON THIS

FRIGIDAIRE 8.1 CU. FT. REFRIGERATOR . . . FOR ONLY

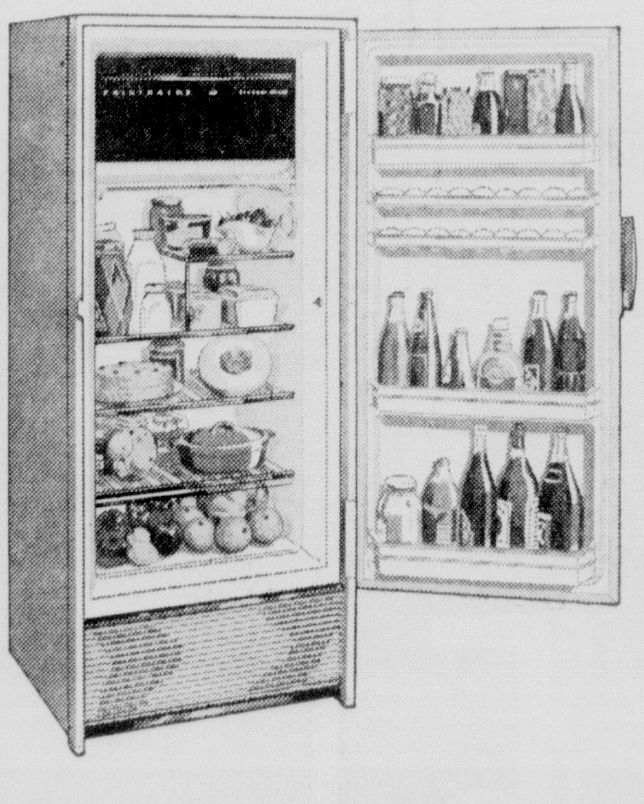

$169.95

PLUS YOUR OLD REFRIGERATOR

No Down Payment

ONLY $1.60 PER WEEK

• Across the top food freezer
• Famous Frigidaire Meter Miser

SPECIAL PRICES ON OTHER MODELS

WALTER REED REFRIGERATION CO.

209 Louisville Ave. Dial 3-8871 Monroe, La.

THE WORLD OF BOOKS AND MUSIC

Guide To Good Reading Now At The Ouachita Parish Public Library

FRANCES FLANDERS, Librarian

Among the additions to the book collection of the Ouachita Parish Public Library during the past week, there are no new books of fiction, but there are some perfectly beautiful new books of nonfiction. One of the lovliest books to appear in a long time is called "Natchez; A Treasure of Ante-Bellum Homes" and the author is J. Wesley Cooper. This is a large book and contains a description and exquisite colored pictures of 33 of the old homes in Natchez. Some of the homes included are "The Elms," "Hawthorne," "The Briers," "Longwood" and many others. This is a book which anyone would be happy to own. It would make a very fine gift. This is a book that you will not want to miss. Another large and beautiful book is called "The World's Great Religions" and was compiled by the editors of "Life Magazine." It is a beautiful book and is profusely illustrated. It will be most valuable for reference purposes and is a book to sit and read for pleasure and information. This would also make a lovely addition to a home library. We were able to purchase several copies of these books with funds given us for the purchase of memorial books. They are both the type which we are happy to have for memorial books. Please remember the memorial book fund of the library when you wish to pay honor to a departed friend or relative.

HISTORICAL BOOKS

Among this week's new books are several of a historical nature, which will be sure to appeal to many readers. One is called "Graf Spee; the Life and Death of A Raider." It was written by Dudley Pope. Iy is a very interesting and exciting story. "A Watcher on the Rhine; An Appraisal of Germany Today," is a brilliant report on the political, social and economic forces shaping the future of Germany and all of Europe today. The author of this book is Brian Connell. "Fifty Years On the Old Frontier" by James H. Cook is a very fascinating account of life on the frontier as it was lived during the last century. The author was for more than fifty years a cowboy and a ranch boss in the Llano Estacado country of Texas; a big game hunter in the northern plains and Rocky Mountain areas; an Indian scout for the United States Cavalry in its campaign to corral the troublesome Apaches; and a friend and champion of the Sioux and the Cheyennes. He is certainly fitted to write this book.

CULTURAL LIFE

A very fine book for those interested in the culture of our country is called "The Cultural Life of the American Colonies" and was written by Louis B. Wright. In this exciting account of ideas, manners and institutions of colonial times, Dr. Wright examines both the aristocrats and the ordinary folk and discusses their cultural interests and achievements in terms of their opportunity, social status, national origins and geography. This is a moving, human and immensely sympathetic book and is a classic in the field of colonial thought and culture.

INFORMATIVE BOOK

A very useful section of the books in a public library are those who tell our patrons how to do things. A new one in this category is "How to Make $18,000 A Year Free-lance writing" by Larston Farrar. This is a practical book for a person interested in a writing career who wants to make money from it. "The Week End Cookbook" by Mary Merrill and Mildred Falk Loew is another practical book. It is the first cookbook planned and designed specifically for the week end hostess. It has menus and recipes for each season of the year. It shows how to plan delicious meals ahead and how to entertain well with less work and more enjoyment. If you have a great deal of week-end company, don't miss this book.

Your Ouachita Parish Public Library is a wonderful source for pleasure and education. If you are not using it, come as soon as you can and enroll as a borrower.

'UP A TREE'

Remarque's New Book Is Not As Good As Others

Erich Maria Remarque, translated from German by Denver Lindley. Harcourt, Brace.

Though Ludwig Bodmer would like to write, he must make both ends meet, so he works for Kroll & Sons, Funeral Monuments, and picks up extra money playing the organ for Sunday services in an asylum. The place is a German town, the time the 1920s, and the mark is running away in a mad inflation. Ludwig, his girls, his friends and associates talk, carouse and while away the empty time in inane activities, as Hitler youths loom upon the scene with dire purposefulness.

It was a pointless time, as Remarque shows. But some of the pointlessness is transferred literally to the noel so that it often seems to get nowhere. It reads a little like a catch-all of stray witticisms, isolated and meaningless revels, unnecessary horseplay.

A Haunted Land Is Tense And Violent

A HAUNTED LAND, By Randolph Snow. Macmillan.

Wracked with coughing, the mother tells Maguire she'll haunt him, and then dies, and he is left with his five children and the memory of a wife who could make him forget his weakness.

He had suffered a great fear, a streak of the abnormal marked him, he could lose his mind, or dangerously close to it, but his wife had endowed him with courage.

He determines that courage must carry on, no matter how dire the consequences, at his isolated Australian home. He drinks and teaches his sons to drink, too, because it is part of being a man. He surrounds himself with voices like his wife's, with gestures and faces that also remind him of her.

But always that mind on the verge of unbalance threatens. In an explosion of passion he thrashes one of his native boys. His fey daughter Anne yields to a shameless temptation, her brother Patrick exacts a merciless vengeance. Violence flares up here and there unexpectedly; Jane lashes her suitor with her crop. And always in the background lurks the hairy, monstrous figure of Tommy Cross.

"You're talking funny," some one charges; you are "a mob of poets," it is claimed. Those words define the curious, vague haze in which these anguished people live. "A Haunted Land" is a strange limbo just beyond our bright and reassuring sanity, just this side of the terror that is madness. Stow never oversteps the near or the far frontier of the teetering mentality; his novel avoids horror but it is an ever present unease, and keeps you on tenterhooks.

W. G. Rogers

WAR STORY

Ex-Soldiers Find It Hard To Adjust

TUNES OF GLORY, By James Kennaway, Harper.

A Scotish Highland Regiment has come home after the war to rest and peace.

Combat was a wrench from their normal lives but they had got used to it, and under their colonel, Jock Sinclair, made heroes of themselves. The return, however, and the need to end combat and behave as a civilian community expects its own soldiers to behave, was the hardest task they'd had to tackle. The barriers they could quickly let down were not easy to raise again.

It was hardest for Sinclair, who must now as this first novel opens knuckle under to a new colonel, Barrow. Barrow knew the code, the rules, the ways of a gentleman and officer. There must be no more of their wild dancing, no more heavy public drinking.

Sinclair doesn't like to change his ways, nor do it at the command of the man who ousts him, nor do it above all before the officers he himself led into battle. This is humiliation in their eyes, it hurts when his pretty daughter Morag learns of it, and his mistress Mary, too. At the strain of this situation, indeed, something in both colonels breaks.

This seems like a simple, uninvolved conflict, a clash of two men jealous of their prerogatives and no more, but this astute novelist sees much wider implications: the free and easy ways of war vie with the staid, dull disciplines of peace, the martinet confronts the battle-scarred veteran; here are two ways of life, each right enough, each able to stand up against anything else in the world except the other. It's a novel smarthly put together and speedily unfolded.

Novels Dealing With History Rated Excellent

JOURNEY OF AN AMERICAN. By Albion Ross. Bobb-Merrill.

In Europe, the Near and Far East, Africa and back again in Europe, this New York Times correspondent has met the VIPs and witnessed the dramatic, key events in wartime and peace. After telling us the facts of his interesting wanderings, he goes on to searching, original, wry and often disturbing reflections on them.

AS FRANCE GOES. By David Schoenbrun. Harper.

A diagnosis of France, the country we all love and, lately, the country we all wonder about, is presented here, after a decade of fruitful observation, by CBS correspondent Schoenbrun. "One of the best books" on the subject, says Edward R. Murrow, also CBS correspondent, on the jacket. Schoenbrun treats vividly of the France of his own direct experience, doesn't let any emotional attitude interfere with his judgment, and stresses more the dramatic highlights than thes dull inbetween plain stretches.

BEST SELLERS

FICTION

THE SCAPEGOAT, Daphne du Maurier.
PEYTON PLACE, Grace Metalious.
THE PHILADELPHIAN, Richard Powell.
BLUE CAMELLIA, Frances Parkinson Kayes.
COMPULSION, Meyer Levin.

NONFICTION

THE FBI STORY, Don Whitehead.
THE NUN'S STORY, Kathryn Hulme.
THIS HALLOWED GROUND, Bruce Catton.
MUCH ADO ABOUT ME, Fred Allen.
THE ORGANIZATION MAN, William H. Whyte.

The world's forests cover about 10 billion acres, an area approximately equal to that of the western hemisphere.

CAMERA NOTES

Fine Photography Result Of Long Careful Waiting

By JOHN OLDENBURG
Camera Editor

About two weeks ago, I received a very interesting letter from J. H. Rinehart, 222 South Riverfront street, West Monroe, with the above photograph enclosed. Following is the verbatum:

"Enclosed is a picture of a squirrel in a pecan tree in my backyard. This picture was snapped with a Kodak Duaflex II Camera with a Kodet lens using regular 620 film.

"One morning last week I noticed after rising about 6:30 a.m., a squirrel pulling a pillow slip it had taken from our clothes line up into the pecan tree. I watched him for two mornings at about the same time, as it took him a long time to get it up into the tree in the position shown in the picture. Many times he would get it hung on a limb, and therefore his progress was very slow. I decided to take a picture of him when he got it high enough.

"We have a window in the attic which is about on the level with the limb he was working on. The afternoon before, I went into the attic and blocked up the window with cardboard with the exception of one window pane leaving enough space to shoot through. I took the screen down and cleaned the glass on both sides. Early the next morning I crawled up to my shooting spot and found him again pulling on the pillow slip, so I made the shot."

Mr. Rinehart added a very nice P. S. which I will quote: "I enjoy your camera notes each Sunday in the Morning World. My hobby is color slides as I own an Argus C-3 with projector and screen."

Obviously photo "bug" has really bitten Mr. Rinehart. And, of course, we commend him for it because anyone who will take the time and effort to get such a fine picture as today's shot deserves encouraging and a pat on the back.

The picture not only is a cute one, but when you stop to give it a little thought, one realizes that first, it took an observing eye, then a little imagination, plus the ingenuity of rigging a shooting position, and finally the actual shooting. Of course added lighting and telephoto lens might have made a world of difference, BUT with the equipment at hand, Mr. Rinehart did a fine job. Thanks a million for your submission.

Anybody got a real cute baby shot in your collection? Lets' go through the old albums and pick out number one in your mind, and send it in to Camera Notes, c-o Monroe Morning World, Monroe, La.

TWO FOR ONE

NASHVILLE, Tenn. (UP)—Morris Thurman caught a one-pound catfish in the Cumberland River, put it on his string and dropped it back into the water. When he pulled up his string he found he had two catfish. A second one had tried to swallow the first but just got stuck since each weighed one pound.

Ever mix cream cheese with a little cream or milk and chopped dates and nuts to use as a filling for spice layer cake? Nice!

Noted Sculptor Back At Anvil After Loss Of Home, Studio

By JOHN BECKLER

MALIBU, Calif. April 6 (AP)—On a huge blackened anvil in a drafty garage, sculptor Bernard Rosenthal is hammering out his future.

An artist who works with heat and fire, he saw his past and the familiar shape of the present destroyed in the swirling flames that swept over Malibu last December.

The redwood-and-glass house he and his wife, Halina, built on top of a hill looking out over the Pacific ocean is gone.

The studio in which he forged and welded the massive figures that have placed him in the front rank of American sculptors is gone.

The 43-year-old Chicago - born artist's abstract, symbolic figures are highly prized by architects as adornments to their contemporary structures, and by museum directors, critics and private collectors across the land. But others have been known to dissent.

Kindles Uproar

Perhaps best known is his 14-foot family group at the entrance to the strikingly designed police building in Los Angeles. It kindled a dispute in the city council, where such phrases as "we're people, not grasshoppers," and "send this thing to Russia," echoed for months

The furor died when the laughter of the outside world filtered into the legislative chamber and when the statue was installed. The public found, as Rosenthal had said, that it was designed as part of the building, not as a park monument. It went with the building, enhanced it, and public acceptance has now grown to public approval.

Rosenthal received $10,000 for the police statue and $7,500 for the 15-foot sunburst mounted in the main lobby of the Beverly Hilton Hotel.

Among his other commissions is a 30-foot high group of African tribal figures entitled "Gold Coast," mounted on a swank Chicago apartment building.

For his exhibitions, which have been held in many of the major art museums and galleries in the country, he makes smaller, individual pieces.

Rosenthal works in the fashion of a blacksmith, heating his rich metals to softness and then shaping them. Some of his works take as long as two years to complete. The hilltop home he and his wife designed, which his friends judged to be equally a work of art, was nine years in the making.

They had only about 15 minutes to evacuate their burning place and were able to save only a few, oddly assorted things — shirts, a teapot, an old family Bible, a few books.

Many Works Lost

Rosenthal, who was working on sculpture for a show scheduled to open in New York in April, spent most of the few minutes they had lugging the finished and unfinished pieces to safety.

Many of his works, including two huge, prize - winning figures, were ruined. One that came through the fire intact was stolen in the looting that followed the blaze — along with 700 pounds of brass.

His New York show has been postponed until November and he is hard at work again, in the garage studio adjoining the house he rented.

Despite the loss of so many of his works, including all his wood carvings — the field in which he worked before turning to metal—Rosenthal is undismayed.

"I don't regret the things we lost," he said recently. "I've always felt I have so much ahead. What I miss most are my tools. I had some of those hammers 25 years."

SCULPTOR BERNARD ROSENTHAL with rescued statue in front of his burned-down home.

Underlying Nebraska's Sand Hills is a billion acre feet of water, enough to supply the city of Los Angeles for the next 1,000 years at the present rate of consumption.

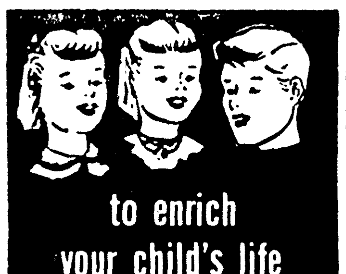
to enrich your child's life
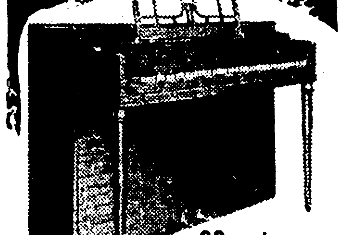
88 notes Full Standard Completely Equipped Piano
$795.00
Gulbransen NEW TRANSITIONAL
Start now to build a richer life for your child with this exquisitely styled console—the NEW TRANSITIONAL by Gulbransen. It's a full standard, 88-note, completely equipped piano, precise tonally balanced scale, easy responsive action, complete closing box fallboard, and many other wonderful features.
Come in and see for yourself why this beautifully designed piano is today's *outstanding* piano buy!
PAUL HEWITT MUSIC CO.
1312 Louisville Ave.
Phone 5-3131
PLENTY FREE PARKING
ASK ABOUT OUR CONVENIENT PAYMENT PLAN

COMPTONS PICTURED Encyclopedia
as seen in April issue of
• Parents Magazine
• Life • Good Housekeeping
I buy & Sell both new & old Sets
Mrs. Bernard Levi
101 N. Grand Dial 8147

FREE DEMONSTRATION IN YOUR OWN HOME
RCA VICTOR
PORTABLE TAPE RECORDER
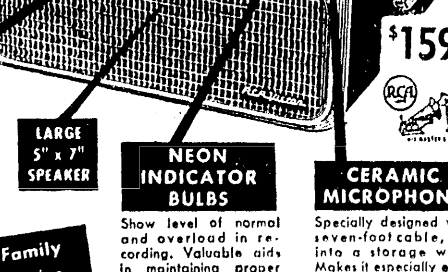
TWO-SPEED OPERATION
7½ inches per second for recording music, 3¾ inches per second for voice recording. Slower speed uses less tape—faster speed increases fidelity.
PUSH-BUTTON CONTROLS
Five buttons for easy operation—Play, Fast Rewind, Fast Forward, Record, Stop . . . no complicated controls. The kids can operate it easily.
LARGE 5" x 7" SPEAKER
NEON INDICATOR BULBS
Show level of normal and overload in recording. Valuable aids in maintaining proper recording level.
CERAMIC MICROPHONE
Specially designed with seven-foot cable, fits into a storage well. Makes it especially easy to use and carry.
$159.95
MAKE RECORDINGS OF Family Parties Friends Speeches
Simulated leather custom-styled portable case
Pre-recorded tapes also available
Conveniently located in downtown Monroe
346 DeSiard
DEW MUSIC CO.
Phone 8127

APRIL Value Event
ON THIS
FRIGIDAIRE 8.1 CU. FT. REFRIGERATOR... FOR ONLY
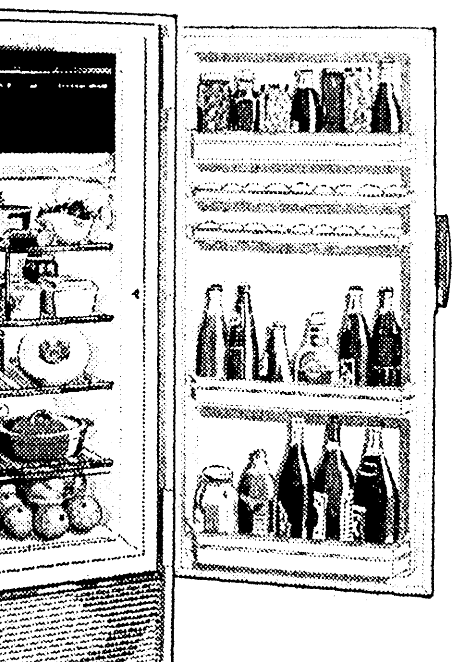
$169.95
PLUS YOUR OLD REFRIGERATOR
No Down Payment
ONLY $1.60 PER WEEK
• Across the top food freezer
• Famous Frigidaire Meter Miser
SPECIAL PRICES ON OTHER MODELS
WALTER REED REFRIGERATION CO.
209 Louisville Ave. Dial 3-8871 Monroe, La.

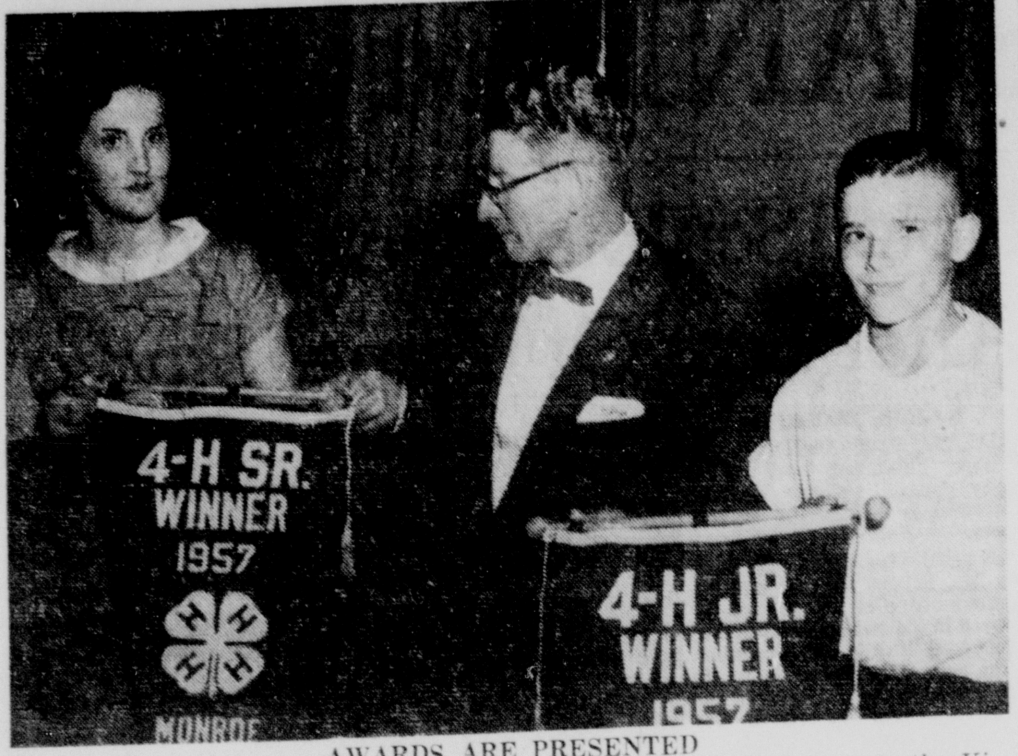

AWARDS ARE PRESENTED

L. L. Price, Agriculture Chairman of the Monroe Kiwanis Club presents the Kiwanis award to Georgia Ruth Owens, president of the West Monroe High School Senior 4-H Club, and Don Long, president of the Logtown Junior 4-H club for having the most points in Achievement Day events for clubs with over 50 members. (Staff photo by Bill Coleman)

DREW CLUB HONORED

Iva Smith, president of the Drew 4-H Club, receives the trophy for the club with less than 50 members, winning the most points at Achievement Day, from Ira Taylor, chairman of the Agriculture committee of the West Monroe Kiwanis Club. (Staff photo by Bill Coleman)

IN OUACHITA PARISH

Achievement Day Draws 900 4-H'ers

The auditorium of the Crosley School in West Monroe was bulging at the sides as over 900 4-H Club members gathered there yesterday to take part in the Ouachita Parish Annual 4-H Achievement Day.

Jimmy Shipp, president of the parish council presided over the day's activities.

The program opened at 9 a.m. with Dr. Hugh E. Bradshaw offering the invocation. Crosley School Principal, Wood Sers, welcomed the 4-H'ers and the program was underway.

Fred Huenefeld, president of the Ouachita Farm Bureau presented awards to the winners in various classes.

Ira Taylor, chairman of the Agriculture Committee of the West Monroe Kiwanis Club presented a trophy to Iva Smith, president of the Drew 4-H Club for its outstanding work during the past year.

The Monroe Kiwanis award was presented to Don Long, president of Logtown Jr. 4-H Club and Georgia Ruth Owens, president, West Monroe High School 4-H Club by L. L. Price, chairman of the Agriculture Committee.

Winners, in order of their ranking (first, second, third), are:

Baking Jr. — Carol Sue Duffey, Logtown; Gerry DeMoss, Logtown; Lila Bamburg, Watson. Baking Sr. — Glenda Walters, W. Monroe High; Lila Marie Fite, Ouachita Parish High; Karen Strozier, W. Monroe High. Canning Jr. — Virginia Wilson, W. Monroe 8th; Dorothy Conville, Shady Grove; Delores Lindsey, W. Monroe 8th. Canning Sr. — Karen Strozier, W. Monroe High; Alice Bower, O.P.H.S.; Glenda Walters, W. Monroe High. Freezing Jr. — Ann Beard, Woodlawn; Sheryl Fletcher, Millsaps; Annabel Blackiston, Millssps. Freezing Sr. — Georgia Ruth Owens, W. Monroe High; Carol Shipp, O.P.H.S.; Gay Beard, W. Monroe High.

Food Preparation Jr. — Ann Beard, Woodlawn; Carolyn Hollis, Woodlawn; Brenda Custer, Calhoun Jr. Food Preparation Sr. — Glenda Walters, W. Monroe High; Lila Marie Fite, O.P.H.S.; Gayle Wilbank, W. Monroe High. Cherry Pie — Beverly Ramsey, O.P.H.S.; Patsy Riser, W Monroe High Jo Ann Justus, Woodlawn Clothing Jr. (Apron) — Linda Welch, Ouachita Parish Grammar; Mary K. Smith, Ouachita Parish Grammar; Gloria Wales, Millsaps. Clothing (Play Suit) — None; Karen Strozier, W. Monroe High; Jo Ann Thompson, W. Monroe High. Clothing (Dress-up Dress) — Karen Strozier, W. Monroe High; Mary Luttrell, W. Monroe High; Patsy Banks, W. Monroe High. Clothing (School Dress) — Karen Strozier, W. Monroe High. (1 only).

Home Improvement Sr.—Gloria Wales, Millsaps; Sallie Jackson, Millsaps; Leilani Hibbard, Millsaps. Home Improvement Sr. — Lila Marie Fite, O.P.H.S.; Nan Hill, W. Monroe High. Gardening Jr.—Bing Bishop, Shady Grove; Judy Van, Shady Grove; Talma Stout, Logtown. Gardening Sr. — Mike Wallace, W. Monroe High; Hal Wales, W. Monroe High; Betty DeMoss, O.P.H.S. Home Grounds—Mike Wallace, W. Monroe High; Winson Brown, Calhoun.

Girls Demonstration Jr. — Brenda Custer and Zella Fae Brown, Calhoun Jr.; Dianel Landreaux and Nancy Adams Millsaps; Shelly Goodwin and Peggy Wilson, Milsaps. Girls Demonstration Sa. Joan Thompson and Gayle Wilbanks, W. Monroe High; Betty DeMoss and Armadine Miller, Ouachita Parish High; Sharon Garland and Trudy Aulds, Calhoun Sr.

Public Speaking — Janis Joyce, O.P.H.S Nita Ruth Scott, Ouachita Parish High; Jo Ann Thompson, W.Monroe High. Child Care Jr. — Anyglyn Hart, Logtown, Virginia Dupree, Logtown, Sheryl Fletcher, Millsaps.

Child Care Sr. — Glenda Walters W Monroe High; Vickie Caldwell, W. Monroe High; Janette Holdeman, O.P.H.S.

Poultry Jr. — Ralph Harper, Millsaps; Larry Wade, Woodlawn; James Robert Rutledge, Claiborne. Poultry Sr. — Janette Holdeman, O.P.H.S.; Georgia Ruth Owens, W. Monroe High; Betty DeMoss O.P.H.S.

Good Grooming — Alice Bower, O.P.H.S.; Lila Marie Fite, O.P.H.S.; Armadine Miller, O.P.H.S. Meat Identification Jr.—Paxton Olliver, Crosley; Kathryn Myers, Ransom; Freddie Adams, Fairbanks. Meat Identification Sr. — Billy Ramsey, O.P.H.S.; Wayne Shipp, O.P.H.S.; David Spier, O.P.H.S. Boys Demonstration Jr. —L. E. Wyatt, Jr. and Reggie Owens, Crosley; Dan Lynch and Richard Brown, Cypress; Jim Catchings and Jack Davis, Ouachita Grammar. Boys Demonstraon S. — Mike Wallace and Hal Wales W. Monroe High. Crops Judging Jr. — Carl Guinn Jr., Swartz; Joe Peacock, Watson; Gene Cummings, Woodlawn. Crops Judging Sr. — Bobby Shipp, O.P.H.S.; Clyde Kelley, W. Monroe High; Jimmy Shipp, O.P.H.S. Livestock (general) Jr. — Paul Gullette, Shady Grove; Glen Frost, Woodlawn; Larry Hilburn, Ransom. Livestock (general) Sr. —Tommy Jones, W. Monroe High; Alice Smith, O.P.H.S.; Jimmy Shipp, O.P.H.S. Dairy Judging Jr. — Buddy Wall, Crosley; Willie Rogers, Ransom; Larry Whitehead, Drew. Dairy Judging Sr. — Gary Welleman, W. Monroe High; Kenny Wagoner, W. Monroe High; Wallace Freeman, W. Monroe High. Tractor Jr. — Bob Freeman W. Monroe 8th; Reggie Woens, Crosley; Charles Downs, Watson. Tractor Sr. — Wallace Freeman, W. Monroe High; Wilbur Wheeler, Logtown; Tommy Jones, W. Monroe High.

Yell — Drew; Fairbanks; Crosley. Song —Drew; Fairbanks; Logtown. Talent—Calhoun; W. Monroe High; Ouachita.

Grand Scratch Encampment To Convene Soon

NEW ORLEANS, April 6—UP—The Grand Scratch state encampment of the Grand Pup Tent of Louisiana, military order of Cooties convenes here April 13-14.

To wit, the fun organization of the Veterans of Foreign Wars will be in town for an election of officers.

Accompanying the group will be the Supreme Lady Louse (senior vice president) Nell M. Schirmaker, San Antonio, of the Supreme Cootiette Club of the United States. She will be a representative to the Grand Cootiette Crawl of the Grand Cootiette Club of Louisiana.

Supreme Commander Ervin Rothenbuhler of South San Francisco, Calif., is to attend along with Department Commander Milton T. Frazier, Veterans of Foreign Wars, Lake Charles, La

TICKLESS LOCKS

GENOA, Italy, April 6 (AP)—A thief arrested here showed police something new to them: A master key made of nylon bristles fixed to a thin metal rod. It'll tickle open almost any lock, they said after tests.

SUBSCRIPTION RATE

(By Carrier)

	World Daily, Sun	Combination Daily-Sun	News-Star Daily
Week	.30	.56	.35
Month	1.40	2.40	1.40
3 Months	4.20	7.20	4.20
6 Months	8.40	14.40	8.40
1 Year	16.80	28.80	16.80
(By Mail)			
Month	1.40	2.40	1.40
3 Months	4.20	7.20	4.20
6 Months	8.40	14.40	8.40

Legal Notices (79)

Notice is hereby given that there will be a stockholders meeting of the Mulhearn Protective Insurance Company stockholders at 500 St John Street on Friday April 12, 1957 at 7:30 p.m for the purpose of considering an increase in the capital stock of the company and an increase in the amount of insurance written

Thomas R. Mulhearn, President. Caroline S Mulhearn, Secretary
Monroe, La.,
March 12, 13, 14, 15, 16, 17, 18, 19, 20, 21, 22, 23, 24, 25, 26, 27, 28, 29, 30, 31 1957 April 1, 2, 3, 4, 5, 6, 7, 8, 9, 10, 11, 1957

ANNOUNCEMENTS

FREE removal of dead stock in 20 mile radius. Sell us your fat meat trimmings and leaves. West Monroe Rendering Co. Ph 2-2808 2-1987.

For Best Results in Pest Control
FOG SERVICE
506 Catalpa Dial 3-1202

BEFORE YOU KNOW IT THEY AREN'T BABIES ANYMORE
CAPTURE their childhood with a Portrait. Your most precious possession 15 years from now. For appointment call.
Bob Sale Studio
1513 South 2nd Dial 2-3425

HARGUS INSULATION
COSTS less. More protection against heat, cold, fire. For free estimate Ph 5-1415.

IF YOU DRINK that's your business. If you want to quit, that's our business. Write us Alcoholics Anonymous, P O Box 309, Monroe, La Ph 3-8760

(5) Monuments & Cem. Lots

SIX cemetery lots in Memorial Park, Rose Hill section, lot 54. Call 2-3579 after 5 p.m. or Saturday.

(6) Personals

WILL BABY sit in my home. Phone 5-4716.

LADY-B-LOVELY Treatments cheaper than owning your own machine. 25 treatments $28, 50 $47.50. 605 Stubbs. Ph 8508 for free treatments.

CHILD care Day and night Reasonable rates 704 Pine W M Ph 5-3613

EXPERT reweaving, tears, burns. Tower Cleaners, pick-up, delivery. Ph 2-3321

RUTLEDGE Nursery Fenced yard, swings 212 Ludwig W.M Ph 2-4067

FULLER BRUSH Ph 5-3112

WILL pick up garbage outside city limits once week $1.50 mo Ph 2-3716.

CHILD care, 6 days week. 324 N. 5th Ph. 2-6429 or 5-2423.

LEARN now to control Acne. Learn corrective skin care. Phone 7032-ask ALBERT for "GRATIS" New Fashion Make-Up

NEW Stauffer Home Tables NOW available at your Stauffer System, 2000 N 3rd, Ph. 7471

(7) Lost And Found

LOST on McMillian Road, W.M. 21" Reo power lawn mower. Call 3-1775 after 6 p.m.

FOUND — Everyone needs Lovers Lane Laundermat pick up and delivery. Ph 9377

FOUND: Quality, service and satisfaction with an ALLIED CHAIN LINK FENCE. Ph 3-6000 for free estimate. No Money Down, 36 Months to Pay.

ANNOUNCEMENTS

(7) Lost And Found

FOUND: Free samples "CARBO-SEALS" invisible wall coating provides complete weather protection for all Masonary Homes Century Brick Ph 2-0541

LOST: Will the party who borrowed my skill saw please return it. Hilton Hazel.

FREE WANT AD
AS A PUBLIC service to its readers the NEWS-STAR—WORLD will publish all "FOUND" ads up to three lines FREE for three days. If you find keys, pets, etc. Call 2-5161 and place a "FOUND" ad at no cost to you.

LOST White and black male Boston Bull with white around neck. Reward. No collar. Ph 2-0026 after 4 p. m.

AUTOMOTIVE

(8) Automobile Agencies

VAN Olds-Cadillac
Authorized Sales & Service
310 Walnut Phone 2-3157

COLEMAN PONTIAC INC.
Your Authorized Pontiac Dealer
1203 Louisville Ave. Dial 3-4432

SAVE AN EXTRA $100?
WOULD you drive out to 2220 Louisville Ave to save $100.00 or more on that new car? Then come Out!
MONROE AUTO MART
Authorized Dodge Plymouth Dealers
2220 Louisville Ave. Dial 5-3157

OLCOTT MOTORS INC.
Your Chrysler Plymouth Dealer
211 N 2nd St Phone 2-3188

LENNON MOTOR CO
YOUR BUICK DEALER
N 3rd at Washington Phone 3-3464

YOUR FORD DEALER
McCAIN-RICHARDS INC
1201 Louisville Ave. Dial 2-2681

(9) Automobiles For Sale

1951 HENRY J. Very clean. Low mileage. See at 3601 Lee Ave. Ph. 3-0630.

1956 FORD 2-door, loaded $1295
1955 BUICK Special H.T $1695
1955 OLDSMOBILE Super H.T. $1895
1954 FORD Custom 4-door $795
1954 CHEVROLET 4-dr. wagon $995
1953 CHEVROLET Bel-Air H.T. $795
1953 OLDSMOBILE 4-dr. Super $395
1952 PONTIAC 4-door, loaded $395
1951 CHEVROLET 2-door $350
1951 FORD 2-door $295
1950 PONTIAC 2-dr. New tires $95
GRIFFIN-LOFTIN
USED CARS
118 Louisville Ph. 3-8164

1955 CHEVY 4-door, air cond $1495
BILL'S AUTO SALES
N. 2nd & Breard Ph. 5-3221

24 HR. WRECKER SERVICE
BRADSHAW SERVICE. 7143 OR 2-0992

825 x 20 10 ply 100 level tires.
SPECIAL, $57.00 plus tax
S & W TIRE CO.
YOUR ARMSTRONG DEALER
1003 So. 2nd St.

BATTERIES
$6.45 UP
Southern Battery Sales
"YOUR BATTERY HEADQUARTERS"
North 6th & Olive St. Dial 3-1528

ONE OWNER 1956 Chevrolet, 6 cylinder. Take up notes. Call 3-8327.

AUTOMOTIVE

(9) Automobiles For Sale

OWNER MUST SELL. 2 door '50 DODGE. Good condition. $180 cash. Call 3-6102 after 5 p.m.

1949 CHEVROLET ½ ton pick up $295
1955 CHEVROLET Bel Aire $1095
SQUARE DEAL MOTORS
Winnsboro Rd. Ph. 3-9677

FOR SALE or trade on older model car —1955 Ford Victoria. Call 5-2335 after 6 p.m.

FOR SALE by owner. 1955 Pontiac Star Chief Catalina 21,000 miles, like new $1750 Ph 3-6453

1957 FORD V-8 Fordomatic. $85 down, assume notes. Ph. 2530, Castor, La.

1949 BUICK 4-door. Radio, heater, perfect $395
1949 FORD 4-door. Runs perfect $195
1951 HENRY J. Reconditioned motor, good transportation $195
1950 CHEVROLET 5 passenger coupe. Extra nice $495
1950 OLDSMOBILE "88". Nice car $295
1951 DODGE. Radio, heater. Extra clean $395
1951 PONTIAC. Radio, heater, hydramatic $395
1951 BUICK Riviera. Good car $395
1951 Oldsmobile "98" 4-door. See it $295
C&M Motors
112 Powell Ave. Dial 3-9423

AUTOMOTIVE

(9) Automobiles For Sale

1953 FORD Victoria. Real Nice. $595
TERRY'S USED CARS
2628 DeSiard St. Dial 3-3504

THESE CARS HAVE THE PRESLEY BREEZE
1957 CHEVROLET 4-door "210", 8 cylinder, power packed motor, radio, factory air conditioned, white wall tires, 8 passenger.
1956 FORD 4-door hardtop, air conditioned, radio, heater, white wall tires, power steering.
1954 CADILLAC "62" 4-door sedan, power steering and brakes, low mileage.
1954 CADILLAC Special Fleetwood. Power all the way with air condition.
1951 CADILLAC Coupe DeVille, power windows and power seats.
1954 FORD Victoria, Ford-O-Matic. Dealers service warranty. Paper on doors.
(4) 1956 2-door and 4-door Fords. Fairlanes, Ford-O-Matic transmissions and many others to choose from.
1951 JEEP 4-door station wagon. 4-wheel drive with factory winch in front.
1956 BUICK Special Riviera hardtop 2-door, like new, radio, heater, white wall tires, automatic transmission.
FOR THE BEST IN USED CARS—SEE
E. J. (JELLY) DAVIDSON
601 Cypress Street, West Monroe, La.

AUTOMOTIVE

(9) Automobiles For Sale

Let us get your car Ready For That Vacation.
BOSELY'S AUTO SERVICE
718 Jackson St Dial 2-4121

1952 CHEVORLET 4 door deluxe. Radio, heater. Exceptionally clean. $34 month.
LOUISVILLE MOTORS
18th & Louisville Ph. 5-4515

15 NICE cars — '50 through '53 models.
NOTHING DOWN — $30 MONTH
A-1 AUTO SALES
311 N 4th St Dial 3-1478

1952 DODGE 4-door. Excellent condition. Radio, heater, white tires. $250. Ph. 7547.

BEAUTIFUL 1950 Chrysler New Yorker 4-door. Radio, heater, all extras. A fine automobile. Looks like new. Sacrifice $395. Ph. 7547.

1954 CHEVROLET "210" 2-door. Clean, $845.
BOYCE MOTORS
200 Hall St. Dial 2-2631

1940 CHEVROLET 2 door. Radio, heater. Good shape. $195. Ph. 3-3316 after 6 pm.

1951 CHEVROLET 2 door "210". Good car. $195. 104 South 2nd.

1952 DODGE Sedan. Radio, heater, white tires. A fine car. $250. Ph. 3-4158.

CLASSIFIED DISPLAY

Olcott Motors, 211 North Second St., is not a volume dealer. We don't claim to give cars away to reach a fantastic sales goal. A sale here is merely the beginning of a long friendly relationship. No high pressure selling, all deals explained thoroughly, no hidden charges. We do claim we'll sell you a new Chrysler or Plymouth at prices as low as anyone. We expect to give you full trade-in value for your car with terms up to 36 months at bank interest rates. Careful service before and after the sale. To us you're not just a sales customer, you're a Chrysler or Plymouth owner. We do everything possible to keep you one! We'd appreciate the opportunity to make you an offer.

NOT OPEN SUNDAYS

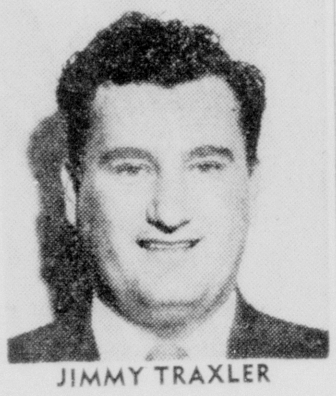
JIMMY TRAXLER

NO 1
SALESMAN

Of Ryan-Polk's team of sales champions for the month of March!

Jimmy Says

"THANKS"

To all the folks who traded and saved with him. Your business made him the "Champ".

Get a "Champion Deal" with Jimmy today at RYAN-POLK CHEVROLET.

Short Cut
TO SATISFACTION

WILL BE YOURS when you come in and see our nice selection of CLEAN USED CARS! !

1957 STUDEBAKER
Golden Hawk hardtop with super charged engine, overdrive, radio, heater, power steering, nylon tires, other extras. 3000 miles. NEW CAR GUARANTEE!
SAVE $1000

1956 STUDEBAKER
Commander Station Wagon. Automatic transmission, air conditioner, heater and defrosters. Very low miles. Warranted.
SAVE OVER $1000

1956 FORD
V-8 Fairlane 4-door. Fordomatic, radio, heater, power steering, other extras. 13,000 actual miles.
$1995

1953 FORD
4-door. Overdrive, radio, heater, turn signals, plastic seat covers, practically new tires, 2-tone paint. Clean and solid.
$895

CLOSED ALL DAY SUNDAY

CENTRAL
Auto Sales
Studebaker-Packard
Used Car Lot
N. 4th & Washington Ph. 3-3612

RYAN-POLK
Chevrolet
SERVICE DEPT.
Convenient to Downtown Monroe

Get Ready For Your Easter Trip

TAKE TIME OUT AND DRIVE IN FOR A
TUNE-UP
NOW AND AVOID A LAST MINUTE RUSH

LADIES!
While shopping — leave your car with us for repairs. Solve your parking problems — and drive home a safe car.

RYAN-POLK
CHEVROLET
N. 2nd & Washington Ph. 8165

AUTO LOANS
$5
PER HUNDRED PER YEAR
On New Cars.
slightly more on current model used cars.
UNITED CREDIT PLAN, INC.
703 North 4th Street
Phone 5-2609

ARCHIE WHITE

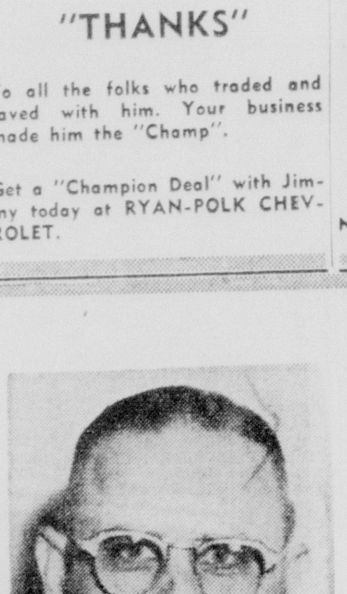

Joins Adair G.M.C. As
SALESMAN

Mr. White Has 28 Years Experience In The Automotive And Truck Field And Was Affiliated For Several Years With a Local Authorized Dealer.

Mr. White Would Like To Take This Opportunity To Invite His Many Friends And Customers To See Him For Any Truck Needs, New Or Used.

½ TON THROUGH 20 TON

ADAIR G.M.C.
1204 Louisville Ave. Dial 3-4435

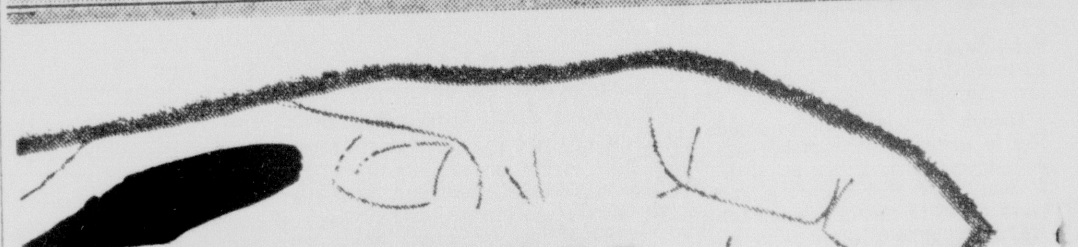

OPERATION 100

OLDSMOBILE 3rd in Sales in Ouachita Parish

Lets You Reach For
REAL SAVINGS!
NOW!
You Can Own A New '57
OLDSMOBILE
Golden 88 2-Door

$295 DOWN
PAY ONLY $19.95 per week

Equipped with: Radio, heater, hydramatic, white wall tires, directional signals, oil bath air cleaner, 277 HP engine.

* Price Includes interest and life insurance. Insurance and La. sales tax not included.

OVER 50 TO CHOOSE FROM

Don't miss this opportunity to own an Olds at Van's volume savings. See us now—open till 9 P.M.

OLDSMOBILE VAN CADILLAC
310 Walnut Phone 2-3157

AWARDS ARE PRESENTED
L. L. Price, Agriculture Chairman of the Monroe Kiwanis Club presents the Kiwanis award to Georgia Ruth Owens, president of the West Monroe High School Senior 4-H Club, and Don Long, president of the Logtown Junior 4-H club for having the most points in Achievement Day events for clubs with over 50 members. (Staff photo by Bill Coleman)

DREW CLUB HONORED
Iva Smith, president of the Drew 4-H Club, receives the trophy for the club with less than 50 members, winning the most points at Achievement Day, from Ira Taylor, chairman of the Agriculture committee of the West Monroe Kiwanis Club. (Staff photo by Bill Coleman)

IN OUACHITA PARISH

Achievement Day Draws 900 4-H'ers

The auditorium of the Crosley School in West Monroe was bulging at the sides as over 900 4-H Club members gathered there yesterday to take part in the Ouachita Parish Annual 4-H Achievement Day.

Jimmy Shipp, president of the parish council presided over the day's activities.

The program opened at 9 a.m. with Dr. Hugh E. Bradshaw offering the invocation. Crosley School Principal, Wood Sers, welcomed the 4-H'ers and the program was underway.

Fred Huenefeld, president of the Ouachita Farm Bureau presented awards to the winners in various classes.

Ira Taylor, chairman of the Agriculture Committee of the West Monroe Kiwanis Club presented a trophy to Iva Smith, president of the Drew 4-H Club for its outstanding work during the past year.

The Monroe Kiwanis award was presented to Don Long, president of Logtown Jr. 4-H Club and Georgia Ruth Owens, president, West Monroe High School 4-H Club by L. L. Price, chairman of the Agriculture Committee.

Winners, in order of their ranking (first, second, third), are:

Baking Jr. — Carol Sue Duffey, Logtown; Gerry DeMoss, Logtown; Lila Bamburg, Watson. Baking Sr. — Glenda Walters, W. Monroe High; Lila Marie Fite, Ouachita Parish High; Karen Strozier, W. Monroe High. Canning Jr. — Virginia Wilson, W. Monroe 8th; Dorothy Conville, Shady Grove; Delores Lindsey, W. Monroe 8th. Canning Sr. — Karen Strozier, W. Monroe High; Alice Bower, O.P.H.S.; Glenda Walters, W. Monroe High. Freezing Jr. — Ann Beard, Woodlawn; Sheryl Fletcher, Millsaps; Annabel Blackiston, Millsaps. Freezing Sr. — Georgia Ruth Owens, W. Monroe High; Carol Shipp, O.P.H.S.; Gay Beard, W. Monroe High.

Food Preparation Jr. — Ann Beard, Woodlawn; Carolyn Hollis, Woodlawn; Brenda Custer, Calhoun Jr. Food Preparation Sr. — Glenda Walters, W. Monroe High; Lila Marie Fite, O.P.H.S.; Gayle Wilbank, W. Monroe High. Cherry Pie — Beverly Ramsey, O.P.H.S.; Patsy Riser, W. Monroe High Jo Ann Justus, Woodlawn. Clothing Jr. (Apron) — Linda Welch, Ouachita Parish Grammar; Mary K. Smith, Ouachita Parish Grammar; Gloria Wales, Millsaps. Clothing (Play Suit) — None; Karen Strozier, W. Monroe High; Jo Ann Thompson, W. Monroe High. Clothing (Dress-up Dress) — Karen Strozier, W. Monroe High; Mary Luttrell, W. Monroe High; Patsy Banks, W. Monroe High. Clothing (School Dress) — Karen Strozier, W. Monroe High. (1 only).

Home Improvement Sr.—Gloria Wales, Millsaps; Sallie Jackson, Millsaps; Leilani Hibbard, Millsaps. Home Improvement Sr. — Lila Marie Fite, O.P.H.S.; Nan Hill, W. Monroe High. Gardening Jr.—Bing Bishop, Shady Grove; Judy Van, Shady Grove; Talma Stout, Logtown. Gardening Sr. — Mike Wallace, W. Monroe High; Hal Wales, W. Monroe High; Betty DeMoss, O.P.H.S. Home Grounds—Mike Wallace, W. Monroe High; Winson Brown, Calhoun.

Girls Demonstration Jr. — Brenda Custer and Zella Fae Brown, Calhoun Jr. Dianel Landreaux and Nancy Adams Millsaps, Shelly Goodwin and Peggy Wilson, Milsaps. Girls Demonstration Sa. Joan Thompson and Gayle Wilbanks, W. Monroe High; Betty DeMoss and Armadine Miller, Ouachita Parish High; Sharon Garland and Trudy Valdis, Calhoun Sr.

Public Speaking — Janis Joyce, O.P.H.S. Nita Ruth Scott, Ouachita Parish High; Jo Ann Thompson, W. Monroe High. Child Care Jr. — Anyglyn Hart, Logtown, Virginia Dupree, Logtown, Sheryl Fletcher, Millsaps.

Child Care Sr. — Glenda Walters W. Monroe High; Vickie Caldwell, W. Monroe High; Janette Holdeman, O.P.H.S.

Poultry Jr. — Ralph Harper, Millsaps; Larry Wade, Woodlawn; James Robert Rutledge, Claiborne. Poultry Sr. — Janette Holdeman, O.P.H.S.; Georgia Ruth Owens, W. Monroe High; Betty DeMoss O.P.H.S.

Good Grooming — Alice Bower, O.P.H.S.; Lila Marie Fite, O.P.H.S.; Armadine Miller, O.P.H.S. Meat Identification Jr.— Paxton Oliver, Crosley; Kathryn Myers, Ransom; Freddie Adams, Fairbanks. Meat Identification Sr. — Billy Ramsey, O.P.H.S.; Wayne Shipp, O.P.H.S.; David Spier, O.P.H.S. Boys Demonstration Jr. —L. E. Wyatt, Jr. and Reggie Owens, Crosley; Dan Lynch and Richard Brown, Cypress; Jim Catchings and Jack Davis, Ouachita Grammar. Boys Demonstration S. — Mike Wallace and Hal Wales W. Monroe High. Crops Judging Jr. — Carl Guinn Jr., Swartz; Joe Peacock, Watson; Gene Cummings, Woodlawn. Crops Judging Sr. — Bobby Shipp, O.P.H.S.; Clyde Kelley, W. Monroe High; Jimmy Shipp, O.P.H.S. Livestock (general) Jr. — Paul Gullette, Shady Grove; Glen Frost, Woodlawn; Larry Hilburn, Ransom. Livestock (general) Sr. —Tommy Jones, W. Monroe High; Alice Smith, O.P.H.S.; Jimmy Shipp, O.P.H.S. Dairy Judging Jr. — Buddy Wall, Crosley; Willie Rogers, Ransom; Larry Whitehead, Drew. Dairy Judging Sr. — Gary Welleman, W. Monroe High; Kenny Wagoner, W. Monroe High; Wallace Freeman, W. Monroe High. Tractor Jr. — Bob Freeman W. Monroe 8th; Reggie Woens, Crosley; Charles Downs, Watson. Tractor Sr. — Wallace Freeman, W. Monroe High; Wilbur Wheeler, Logtown; Tommy Jores, W. Monroe High.

Yell — Drew; Fairbanks; Crosley. Song — Drew; Fairbanks; Logtown. Talent—Calhoun; W. Monroe High; Ouachita.

Grand Scratch Encampment To Convene Soon

NEW ORLEANS, April 6—UP—The Grand Scratch state encampment of the Grand Pup Tent of Louisiana, military order of Cooties convenes here April 13-14.

To wit, the fun organization of the Veterans of Foreign Wars will be in town for an election of officers.

Accompanying the group will be the Supreme Lady Louse (senior vice president) Nell M. Schirmaker, San Antonio, of the Supreme Cootiette Club of the United States. She will be a representative to the Grand Cootiette Crawl of the Grand Cootiette Club of Louisiana.

Supreme Commander Ervin Rothenbuhler of South San Francisco, Calif., is to attend along with Department Commander Milton T. Frazier, Veterans of Foreign Wars, Lake Charles, La.

SUBSCRIPTION RATE

(By Carrier)	World Daily	Combination Sun	Daily-Sun	News-Star Daily
Week	.30		56	.35
Month	1.40		2.30	1.40
3 Months	4.20		7.20	4.20
6 Months	8.40		14.40	8.40
Year	16.80		28.80	16.80
(By Mail)				
Month	1.40		2.40	1.40
3 Months	4.20		7.20	4.20
6 Months	6.40		14.40	8.40

TICKLESS LOCKS

GENOA, Italy, April 6 (P)—A thief arrested here showed police something new to them: A master key made of nylon bristles fixed to a thin metal rod. It'll tickle open almost any lock, they said after tests.

Legal Notices (79)

Notice is hereby given that there will be a stockholders meeting of the Mulhearn Protective Insurance Company stockholders at 500 St John Street on Friday April 12, 1957 at 7:30 p.m. for the purpose of considering an increase in the capital stock of the company and an increase in the amount of insurance written

Thomas H. Mulhearn President, Caroline S. Mulhearn, Secretary
Monroe, La.,
March 12, 13, 14, 15, 16, 17, 18, 19, 20, 21, 22, 23, 24, 25, 26, 27, 28, 29, 30, 31 1957 April 1, 2, 3, 4, 5, 6, 7, 8, 9, 10, 11, 1957

ANNOUNCEMENTS

FREE removal of dead stock in 20 mile radius. Sell us your fat meat trimmings and leaves. West Monroe Rendering Co. Ph 2-2808 2-1987.

For Best Results in Pest Control
FOG SERVICE
506 Catalpa Dial 3-1202

BEFORE YOU KNOW IT THEY AREN'T BABIES ANYMORE
CAPTURE their childhood with a Portrait. Your most precious possession 15 years from now. For appointment call.
Bob Sale Studio
1513 South 2nd Dial 2-3425

HARGUS INSULATION
COSTS less. More protection against heat, cold, fire. For free estimate Ph 5-1413.

IF YOU DRINK that's your business. If you want to quit, that's our business. Write us Alcoholics Anonymous, P O Box 309, Monroe, La Ph 3-6760

(5) Monuments & Cem. Lots

SIX cemetery lots in Memorial Park, Rose Hill section, lot 54. Call 2-3579 after 5 p.m. or Saturday.

(6) Personals

WILL BABY sit in my home. Phone 5-4716.

LADY-B-LOVELY Treatments cheaper than owning your own machine 25 treatments $28.50 $47.50 605 Stubbs. Ph 8508 for free treatments.

CHILD care Day and night Reasonable rates 704 Pine W M Ph 5-3613

EXPERT reweaving, tears, burns Tower Cleaners, pick-up, delivery. Ph 2-3321

RUTLEDGE Nursery Fenced yard, swings 212 Ludwig W.M Ph 2-4067

FULLER BRUSH Ph 5-3112

WILL pick up garbage outside city limits once week $1.50 mo Ph 2-3716.

CHILD care, 6 days week. 324 N. 5th Ph. 2-6429 or 5-2423.

LEARN now to control Acne. Learn corrective skin care. Phone 7032-ask ALBERT for "GRATIS" New Fashion Make-Up

NEW Stauffer Home Tables NOW available at your Stauffer System, 2000 N 3rd, Ph 7471

(7) Lost And Found

LOST on McMillian Road, W.M. 21" Reo power lawn mower. Call 3-1775 after 6 p.m.

FOUND — Everyone needs Lovers Lane Laundermat pick up and delivery. Ph 9377

FOUND: Quality, service and satisfaction with an ALLIED CHAIN LINK FENCE Ph 3-6000 for free estimate. No Money Down, 36 Months to Pay.

ANNOUNCEMENTS

(7) Lost And Found

FOUND: Free samples "CARBO-SEALS" Invisible wall coating provides complete weather protection for all Masonary Homes Century Brick Ph 2-0541

LOST: Will the party who borrowed my skill saw please return it. Hilton Hazel.

FREE WANT AD
AS A PUBLIC service to its readers the NEWS-STAR-WORLD will publish all "FOUND" ads up to three lines FREE for three days. If you find keys, pets, etc Call 2-5161 and place a "FOUND" ad at no cost to you.

LOST White and black male Boston Bull with white around neck. Reward. No collar. Ph 2-0026 after 4 p. m.

AUTOMOTIVE

(8) Automobile Agencies

VAN Olds-Cadillac
Authorized Sales & Service
310 Walnut Phone 2-3157

COLEMAN PONTIAC INC.
Your Authorized Pontiac Dealer
1203 Louisville Ave. Dial 3-4432

SAVE AN EXTRA $100?
WOULD you drive out to 2220 Louisville Ave to save $100.00 or more on that new car? Then come Out!
MONROE AUTO MART
Authorized Dodge Plymouth Dealers
2220 Louisville Ave. Dial 5-3157

OLCOTT MOTORS INC.
Your Chrysler Plymouth Dealer
211 N 2nd St Phone 2-3188

LENNON MOTOR CO
YOUR BUICK DEALER
N 3rd at Washington Phone 3-3454

YOUR FORD DEALER
McCAIN-RICHARDS INC
1201 Louisville Ave. Dial 2-2681

(9) Automobiles For Sale

1951 HENRY J. Very clean. Low mileage. See at 3601 Lee Ave. Ph. 3-0630.

1956 FORD 2-door, loaded $1295
1955 BUICK Special H.T $1695
1955 OLDSMOBILE Super H.T. $1895
1954 FORD Custom 4-door $795
1954 CHEVROLET 4-dr. wagon $995
1953 CHEVROLET Bel-Air H.T. $795
1953 OLDSMOBILE 4-dr. Super $395
1952 PONTIAC 4-door, loaded $395
1951 CHEVROLET 2-door $350
1951 FORD 2-door $295
1950 PONTIAC 2-dr. New tires $95
GRIFFIN-LOFTIN
USED CARS
118 Louisville Ph. 3-8164

1955 CHEVY 4-door, air cond $1495
BILL'S AUTO SALES
N. 2nd & Breard Ph. 5-3221

24 HR. WRECKER SERVICE
BRADSHAW SERVICE. 7143 OR 2-0992

825 x 20 10 ply 100 level tires.
SPECIAL, $57.00 plus tax
S G W TIRE CO.
YOUR ARMSTRONG DEALER
1003 So. 2nd St.

BATTERIES
$6.45 UP
Southern Battery Sales
"YOUR BATTERY HEADQUARTERS"
North 6th & Olive St. Dial 3-1526

ONE OWNER 1956 Chevrolet, 6 cylinder Take up notes. Call 3-8327.

AUTOMOTIVE

(9) Automobiles For Sale

OWNER MUST SELL. 2 door '50 DODGE. Good condition. $180 cash. Call 3-6102 after 5 p.m.

1949 CHEVROLET ½ ton pick up $295
1955 CHEVROLET Bel Aire $1095
SQUARE DEAL MOTORS
Winnsboro Rd. Ph. 3-9677

FOR SALE or trade on older model car —1955 Ford Victoria. Call 5-2335 after 6 p.m.

FOR SALE by owner. 1955 Pontiac Star Chief Catalina 21,000 miles, like new $1750 Ph 3-6453

1957 FORD V-8 Fordomatic. $85 down, assume notes. Ph. 2530, Castor, La.

1949 BUICK 4-door. Radio. heater. perfect $395
1949 FORD 4-door. Runs perfect $195
1951 HENRY J Reconditioned motor, good transportation $195
1950 CHEVROLET 5 passenger coupe Extra nice $495
1950 OLDSMOBILE "88" Nice car $295
1951 DODGE. Radio, heater. Extra clean $395
1951 PONTIAC. Radio, heater, hydramatic $395.
1951 BUICK Riveria. Good car $395.
1951 Oldsmobile "98" 4-door. See it $295
C&M Motors
112 Powell Ave. Dial 3-9423

AUTOMOTIVE

(9) Automobiles For Sale

1953 FORD Victoria. Real Nice. $595.
TERRY'S USED CARS
2628 DeSiard St. Dial 3-3504

THESE CARS HAVE THE PRESLEY BREEZE
1957 CHEVROLET 4-door "210", 8 cylinder, power packed motor, radio, factory air conditioned, white wall tires, 8 passenger.
1956 FORD 4-door hardtop, air conditioned, radio, heater, white wall tires, power steering.
1954 CADILLAC "62" 4-door sedan, power steering and brakes, low mileage.
1954 CADILLAC Special Fleetwood. Power all the way with air condition.
1951 CADILLAC Coupe DeVille, power windows and power seats.
1954 FORD Victoria, Ford-O-Matic. Dealers service warranty. Paper on doors.
(4) 1956 2-door and 4-door Fords. Fairlanes, Ford-O-Matic transmissions and many others to choose from.
1951 JEEP 4-door station wagon, 4-wheel drive with factory winch in front.
1956 BUICK Special Riviera hardtop 2 door, like new, radio, heater, white wall tires, automatic transmission.
FOR THE BEST IN USED CARS—SEE
E. J. (JELLY) DAVIDSON
601 Cypress Street. West Monroe, La.

AUTOMOTIVE

(9) Automobiles For Sale

Let us get your car Ready For That Vacation.
BOSELY'S AUTO SERVICE
718 Jackson St Dial 2-4191

1952 CHEVROLET 4 door deluxe. Radio, heater. Exceptionally clean. $34 month.
LOUISVILLE MOTORS
18th & Louisville Ph. 5-4515

15 NICE cars — '50 through '53 models. NOTHING DOWN — $30 MONTH
A-1 AUTO SALES
311 N 4th St Dial 3-1478

1952 DODGE 4-door. Excellent condition. Radio, heater, white tires. $250. Ph. 7547

BEAUTIFUL 1950 Chrysler New Yorker 4-door. Radio, heater, all extras. A fine automobile. Looks like new. Sacrifice $395. Ph. 7547.

1954 CHEVROLET "210" 2-door. Clean. $845.
BOYCE MOTORS
200 Hall St. Dial 2-2831

1940 CHEVROLET 2 door. Radio, heater. Good shape. $195. Ph. 3-3316 after 6 pm.

1951 CHEVROLET 2 door "210". Good car. $195. 104 South 2nd.

1952 DODGE Sedan. Radio, heater, white tires. A fine car. $250. Ph. 3-4158.

CLASSIFIED DISPLAY

Olcott Motors, 211 North Second St., is not a volume dealer. We don't claim to give cars away to reach a fantastic sales goal. A sale here is merely the beginning of a long friendly relationship. No high pressure selling, all deals explained thoroughly, no hidden charges. We do claim we'll sell you a new Chrysler or Plymouth at prices as low as anyone. We expect to give you full trade-in value for your car with terms up to 36 months at bank interest rates. Careful service before and after the sale. To us you're not just a sales customer, you're a Chrysler or Plymouth owner. We do everything possible to keep you one! We'd appreciate the opportunity to make you an offer.

NOT OPEN SUNDAYS

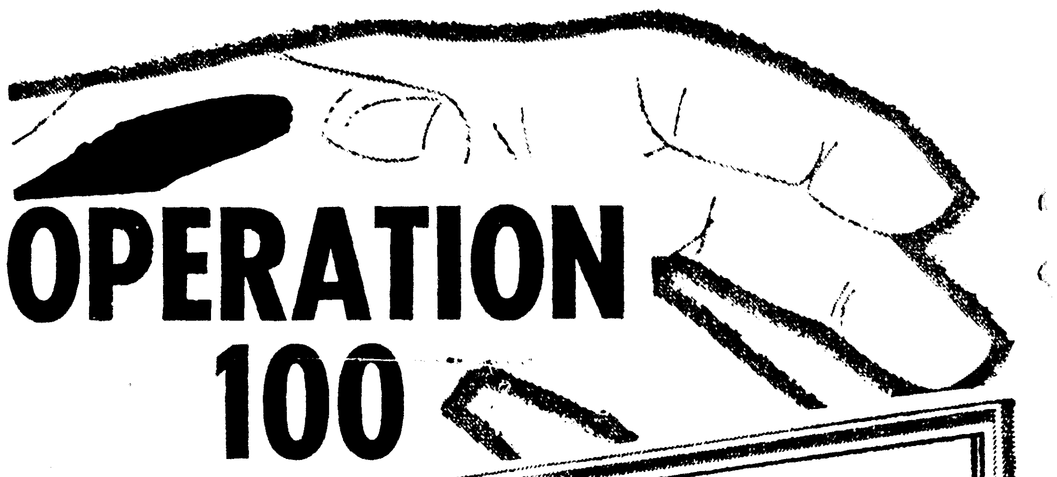

Lets You Reach For
REAL SAVINGS!
NOW!
You Can Own A New '57
OLDSMOBILE
Golden 88 2-Door
$295 DOWN
PAY ONLY $19.95 per week
Equipped with: Radio, heater, hydramatic, white wall tires, directional signals, oil bath air cleaner, 277 HP engine.
* Price Includes interest and life insurance. Insurance and La. sales tax not included.
OVER 50 TO CHOOSE FROM

OLDSMOBILE
3rd in Sales in Ouachita Parish

Don't miss this opportunity to own an Olds at Van's volume savings. See us now—open till 9 P.M.

OLDSMOBILE VAN CADILLAC
310 Walnut Phone 2-3157

CLASSIFIED DISPLAY

Short Cut
TO SATISFACTION
WILL BE YOURS when you come in and see our nice selection of CLEAN USED CARS! !

1957 STUDEBAKER
Golden Hawk hardtop with super charged engine, overdrive, radio, heater, power steering, nylon tires, other extras. 3000 miles. NEW CAR GUARANTEE!
SAVE $1000

1956 STUDEBAKER
Commander Station Wagon. Automatic transmission, air conditioner, heater and defrosters. Very low miles. Warranted.
SAVE OVER $1000

1956 FORD
V-8 Fairlane 4-door. Fordomatic, radio, heater, power steering, other extras. 13,000 actual miles.
$1995

1953 FORD
4-door. Overdrive, radio, heater, turn signals, plastic seat covers, practically new tires, 2-tone paint. Clean and solid.
$895

CLOSED ALL DAY SUNDAY
CENTRAL Auto Sales
Studebaker-Packard Used Car Lot
N. 4th & Washington Ph. 3-3612

Classified Display

RYAN-POLK Chevrolet
SERVICE DEPT.
Convenient TO Downtown Monroe
Get Ready For Your Easter Trip
TAKE TIME OUT AND DRIVE IN FOR A
TUNE-UP
NOW AND AVOID A LAST MINUTE RUSH
LADIES!
While shopping — leave your car with us for repairs. Solve your parking problems — and drive home a safe car.
RYAN-POLK CHEVROLET
N. 2nd & Washington Ph. 8165

CLASSIFIED DISPLAY

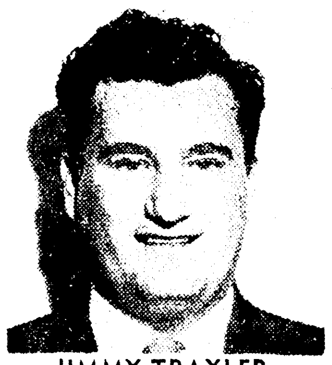

JIMMY TRAXLER
NO 1 SALESMAN
Of Ryan-Polk's team of sales champions for the month of March!
Jimmy Says
"THANKS"
To all the folks who traded and saved with him. Your business made him the "Champ".
Get a "Champion Deal" with Jimmy today at RYAN-POLK CHEVROLET.

CLASSIFIED DISPLAY

AUTO LOANS
$5
PER HUNDRED PER YEAR
On New Cars, slightly more on current model used cars.
UNITED CREDIT PLAN, INC.
703 North 4th Street
Phone 5-2609

ARCHIE WHITE
Joins Adair G.M.C. As
SALESMAN

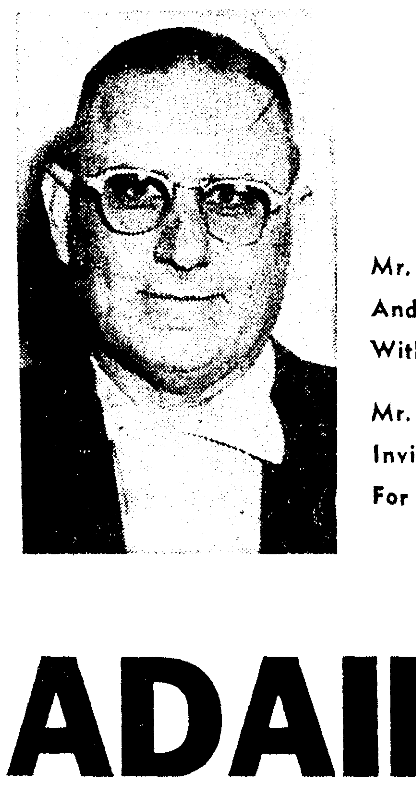

Mr. White Has 28 Years Experience In The Automotive And Truck Field And Was Affiliated For Several Years With a Local Authorized Dealer.
Mr. White Would Like To Take This Opportunity To Invite His Many Friends And Customers To See Him For Any Truck Needs, New Or Used.
½ TON THROUGH 20 TON
ADAIR G.M.C.
1204 Louisville Ave. Dial 3-4435

CLASSIFIED DISPLAY

BILL CUMMINGS

Will Show You How You Can Own The

BIG M

For only a few cents more per day than one of the little 3.

Plus NOBODY out-trades Bill. See him today at JACKSON MOTORS, N. 3rd & Breard.

AUTOMOTIVE

(9) Automobiles For Sale

SHARP 1952 Ford Victoria, $695.
ODOM'S USED CARS
Corner N. 6th & Washington St. Ph. 5-4051

1955 BUICK Riviera. $195 Dn.
REED MOTOR CO.
100 Louisville & Walnut Ph. 2-2053

BY OWNER — 1955 Cadillac Eldorado Convertible. All power equipped. Loaded. New car condition. Will sell or trade. Ph. 3-5522.

1956 CHEVROLET 4-door Bel-Air. Really loaded .... $225 Down
WEST
1206 Louisville Ave. Dial 3-3059

'53 FORD convertible, new tires, new motor, a real sharp car. $795. We have plenty 49 and 51 Fords and Plymouths real cheap. Good solid cars.
FRIDAY'S USED CARS
501 Washington Dial 5-1283

BY OWNER clean 1950 Roadmaster Buick, new tires, original paint, fully equipped. 45,000 actual miles, mechanically perfect. $350. Ph. 2-5080.

1956 STUDEBAKER Commander V-8 ½-ton pickup. Overdrive, heater and defroster, long wheel base, 8 ft. box, 2-tone paint, big tires, heavy duty rear bumper. Almost just like new. Fully warranted. $1795.
CENTRAL AUTO SALES
N. 4th & Washington St. Dial 3-3612

SPECIALIZED SERVICE Mechanical Body & Paint Lubrication Simonizing Electrical System 24 Hr Wrecking Service
MILNER-FULLER
12 Walnut St Phone 3-3471

ATTENTION: We can now Recap 750x14 and 640x15 Tires
NEWCOMER TIRE SERVICE
U S ROYAL DISTRIBUTOR
North 4th & Washington St Dial 3-0373

IDEAL "2ND CAR"
It Will Pay You To See This One!
1949 MERCURY
4-door, fully equipped, very original. This is the kind you read about but seldom see.
$375
JACKSON MOTORS
See D. A. Shell or Donald Duffey
117 Louisville Ph. 3-6818

1953 FORD
VICTORIA, radio, heater, white side wall tires. Extra Nice.
$895
MILLER'S USED CARS
511 Cypress, W. M. Ph. 3-4210

Anderson's
1957 FORD Fairlane Hardtop. Low mileage beautiful 2-tone finish $2395
1955 OLDSMOBILE Air conditioned. Radio, heater, white wall tires. Nice and clean $2395.
1955 CHEVROLET "210" with 2-tone finish. V-8, overdrive. A good one $1395
SHOP WITH US WE'LL MAKE A DEAL TO SUIT YOU!
1318 DeSiard St Dial 3-6412

1951 DELUXE Chevrolet. Radio, heater. Practically new tires. Perfect condition. $245. Ph. 3-4158.

WILL ASSUME notes on late model Ford car, or will purchase late model Ford car from owner. Dial 3-3481.

1951 MERCURY. Low mileage. No equity, take up notes. Ph. 9281.

BY OWNER-trade or sell '52 Cadillac. Excellent condition. Ph. 8180.

1954 JEEP
4-WHEEL drive, metal cab, heater, good tires, new paint, runs good. Priced to move. Has been $1045, now
$895
HATTEN MOTORS
USED CAR LOT
USED JEEP HEADQUARTERS
321 North 2nd Ph. 2-4150

A Lot Full Of '57 Models
FORDS - CHEVROLETS - PLYMOUTHS AND OTHER MAKES
MORE COMING IN DAILY
OUR overhead is low, our reputation is good. Buy from us with confidence, We Finance Through Your Local Bank
LEE MOTOR SALES
Next to Ouachita Bank, W.M. Ph. 3-0437

CLASSIFIED DISPLAY

SPECIAL OF THE DAY!

1956 PONTIAC

Star Chief convertible, baby blue & ivory, only 11,000 miles, radio, heater, automatic transmission, white wall tires. Clean as a pin.

$1995

Open 7:30 Till 9:00
You'll Be Asked If You Bought At

RYAN-POLK CHEVROLET CO.
N. 2nd & Washington Ph. 8165

Classified Display

AIR CONDITIONERS INSTALLED

$299.00 & Up.

NO DOWN PAYMENT . . . 24 MOS. TO PAY

ALL MODEL CARS

We are equipped to maintain and service all type Automobile Air Conditioners.

BOSELY'S AUTO SERVICE
AUTHORIZED SERVICE CENTER FOR THE
MARK IV AIR CONDITIONERS
718 Jackson St. Dial 2-4121

Classified Display

CLASSIFIED DISPLAY

MRS. ALICE DAVID
JOINS
SALES STAFF
OF
RYAN-POLK CHEVROLET

According to an announcement by Jack D. Bolin, general sales manager. Mrs. David is well known to Twin City residents and is highly regarded as a successful businesswoman. For the past 12 years she has headed her own Real Estate Agency dealing in all type properties. She is also noted as a church woman and for her civic and garden club activities. Mrs. David resides with her husband Victor and daughter Hilda at 3515 South Grand. Her son, Victor Boyd, a co-pilot with Trans-Texas Airlines resides in Corpus Christi, Texas. Mr. Bolin stated Ryan-Polk Chevrolet is very pleased to have a woman of Mrs. David's ability join their organization.—Adv.

Classified Display

BUICK'S GOT IT!

March was one of the biggest sales months in Lennon Motor's history!

WE'VE GOT THE BUICKS!

- Specials
- Supers
- Centurys
- Big Luxurious Roadmasters

Now—on Display
ROADMASTER 75
Custom Built by Buick

Acceptance of this magnificent automobile has been overwhelming. Those who want the ultimate in luxury say nothing can compare with the elegance of the Roadmaster 75. Proof of this — is our delivery of 4 Roadmaster 75's in our first 5 show days. See it today!

BUICK PRICES START AT $2585 WHY TAKE LESS THAN A BUICK?

Our trades and terms made 51 new Buick owners last month.

We have a few '57—'56—'55 repossessed Buicks. Will sell at our cost. Trade-ins accepted.

Go To Church This Morning
See Us This Afternoon
OPEN 2:00 TO 6:00 P. M.

LENNON MOTOR CO.
N. 4th & Washington YOUR BUICK DEALER Phone 3-3464

Before You Buy Any Make, Any Model Car . . .

SEE US . . . We Will Save You Money!

1955 Ford 4-door Custom. Real nice car. Dealers guarantee $1285
1957 Ford Fairlane "500" Victoria. Fully euipped. Driven less than 10 miles $2475
1957 Chevrolet 4-door. Heater, white tires. Driven less than 10 miles $1850
1956 Ford 2 ton truck. Heavy duty all the way. Big motor, tires and tubes, 2 speed axle. This one also driven less than 10 miles $2475
1956 Chevrolet 2-door "8". Powerglide, radio, heater $1385
1956 Oldsmobile 4-door Holiday. All accessories including power brakes and steering $2250
1956 Chevrolet 2-door. Radio. heater $1250
1956 Plymouth Fury. Fully equipped, low mileage. Nicest one we've seen $1950
1957 Chevrolet Pick-up $1525
1953 Ford 4-door. See this one, it's nice $ 450

We Pay Top Prices For Clean Cars!
If The Car Is Good Enough The Price Won't Be Too Much

HESTER MOTOR CO.
We Buy—Sell—Trade And Finance
800 Louisville Ave. Dial 2-1495

SAFETY IS NO ACCIDENT!

66% Of The Cars Inspected Need Brake Service Of Some Sort.

51% Need Brake Re-Line Jobs.

Our Skilled Mechanics Will Give Your Brakes A Thorough Check-Up And An Estimate On Needed Repairs And Parts. For A Safer Ride . . . See.

COLEMAN PONTIAC
"BUSTER" HINSON—Service Manager
1203 Louisville Ave. Dial 3-4432

100 PONTIACS FREE!
Drive the Champ Contest

1 Come in and test drive the '57 Pontiac during Pontiacs' National "Drive the Champ" contest—April 1 through April 30.

Here's all you do . . .

2 Fill out the official entry blank and deposit it with us . . . Thats' all there is to it!

COLEMAN PONTIAC
Is Also Giving TV Sets And Other Valuable Gifts As Additional Prizes. See Us Today!

COLEMAN PONTIAC
Open Sunday Afternoon 1 To 6 P.M.
1203 Louisville Ave. Dial 3-4432

THE CAR WELDED SHUT

With Mr. & Mrs. Basil Grice Of Shreveport, Louisiana, Inside

Is On Display On Our Used Car Lot

See Them Today

Ryan-Polk Chevrolet
N. 2nd & Washington

AS LITTLE AS

OWN A BRAND NEW CHEVROLET

$195 DOWN

$15 20 PER WEEK

INCLUDES:
All Taxes
Insurance
License
Credit Life Insurance

PLUS OUR USUAL HIGH TRADE-IN ALLOWANCE

OWN YOUR NEW CHEVROLET TODAY!

REMEMBER
- WE'RE YOUR VOLUME DEALER
- WE WON'T BE OUTSOLD
- WE WON'T BE OUT TRADED

WATCH
For a Ryan-Polk Sales Representative
His CALLING CARD Can Mean $200 IN CASH TO YOU!
No Obligation

RYAN-POLK CHEVROLET
N. Second & Washington Phone 8165

REMANUFACTURED MOTORS

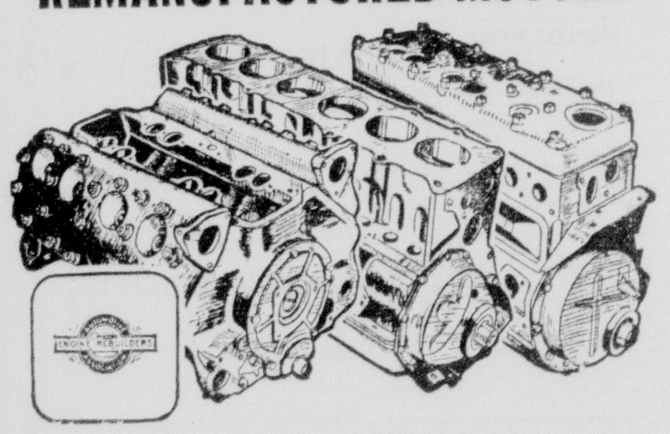

Nothing Down—24 Mos. To Pay
6 MONTH OR 8,000 MILE GUARANTEE
As Little As $2.97 Week
Expert Auto Repairs On Any Model Car
Repairs On Any Type Automatic Transmission

EDWARDS & SONS GARAGE
Open 24 Hours A Day
2206 Louisville Ave. Dial 2-4077

BEN FARMER
Service Manager At McCain-Richards Says:
Damaged Glass Is A Driving Hazard
Replace It Now!

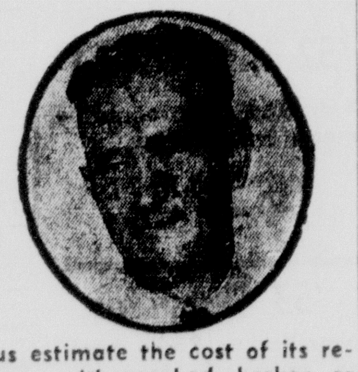

Drive in tomorrow and let us estimate the cost of its replacement. Don't take chances with cracked, broken or discolored glass.

AUTO GLASS

Headquarters For
AUTO AIR CONDITIONERS
Say goodbye to hot summer driving!
Have your car air conditioned now!

McCAIN-RICHARDS, Inc.

1201 LOUISVILLE

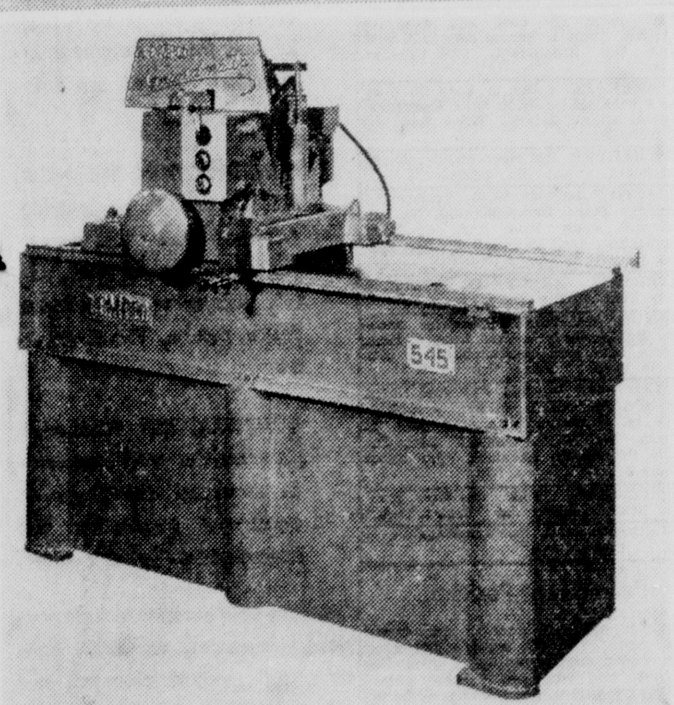

STANDARD PARTS MACHINE SHOP

Has the very latest in Modern Machines, Such As The LEN-CO "545" Surface Grinder shown above, To Assure You Expert Service Promptly! This Machine Operates Automatic And Will Grind All Late Model V-8, Both Head And Intake Manifold. We Offer A Complete Automotive Machine Shop.

504 North 3rd St. Dial 2-0536, 2-0537

CLASSIFIED DISPLAY

BILL CUMMINGS

Will Show You How You Can Own The

BIG M

For only a few cents more per day than one of the little 3.

Plus NOBODY out-trades Bill. See him today at JACKSON MOTORS, N. 3rd & Breard.

AUTOMOTIVE

(9) Automobiles For Sale

SHARP, 1952 Ford Victoria, $695.
ODOM'S USED CARS
Corner N. 6th & Washington St. Ph. 5-4051

1955 BUICK Riviera. $195 Dn.
REED MOTOR CO.
100 Louisville & Walnut Ph. 2-2053

CLASSIFIED DISPLAY

SPECIAL OF THE DAY!

1956 PONTIAC

Star Chief convertible, baby blue & ivory, only 11,000 miles, radio, heater, automatic transmission, white wall tires. Clean as a pin.

$1995

Open 7:30 Till 9:00
You'll Be Asked If You Bought At

RYAN-POLK CHEVROLET CO.

N. 2nd & Washington Ph. 8165

AUTOMOTIVE

(9) Automobiles For Sale

BY OWNER — 1955 Cadillac Eldorado Convertible All power equipped Loaded New car condition. Will sell or trade. Ph. 3-5522.

1956 CHEVROLET 4-door Bel-Air. Really loaded .... $225 Down
WEST
1206 Louisville Ave. Dial 3-3059

'53 FORD convertible, new tires, new motor, a real sharp car. $795. We have plenty 49 and 51 Fords and Plymouths real cheap. Good solid cars.
FRIDAY'S USED CARS
501 Washington Dial 5-1283

BY OWNER clean 1950 Roadmaster Buick, new tires, original paint, fully equipped. 45,000 actual miles, mechanically perfect. $350. Ph. 2-5080.

1956 STUDEBAKER Commander V-8 ½-ton pickup. Overdrive, heater and defroster, long wheel base, 8 ft. box, 2-tone paint, big tires, heavy duty rear bumper. Almost just like new. Fully warranted. $1795.
CENTRAL AUTO SALES
N. 4th & Washington St. Dial 3-3612

Classified Display

AUTOMOTIVE

(9) Automobiles For Sale

SPECIALIZED SERVICE Mechanical Body & Paint Lubrication Simonizing Electrical System 24 Hr Wrecking Service
MILNER-FULLER
12 Walnut St Phone 3-3471

ATTENTION: We can now Recap 750x14 and 640x15 Tires
NEWCOMER TIRE SERVICE
U S ROYAL DISTRIBUTOR
North 4th & Washington St Dial 3-0373

IDEAL "2ND CAR"
It Will Pay You To See This One!
1949 MERCURY
4-door, fully equipped, very original. This is the kind you read about but seldom see.
$375
JACKSON MOTORS
See D. A. Shell or Donald Duffey
117 Louisville Ph. 3-6818

Classified Display

AUTOMOTIVE

(9) Automobiles For Sale

1953 FORD
VICTORIA, radio, heater, white side wall tires. Extra Nice.
$895
MILLER'S USED CARS
511 Cypress, W. M. Ph. 3-4210

Anderson's
1957 FORD Fairlane Hardtop. Low mileage beautiful 2-tone finish $2395
1955 OLDSMOBILE Air conditioned Radio, heater, white wall tires Nice and clean $2395
1955 CHEVROLET '210' with 2-tone finish. V-8, overdrive A good one $1395
SHOP WITH US WE'LL MAKE A DEAL TO SUIT YOU!
1318 DeSiard St Dial 3-6412

CLASSIFIED DISPLAY

AUTOMOTIVE

(9) Automobiles For Sale

1951 DELUXE Chevrolet. Radio, heater. Practically new tires. Perfect condition. $245. Ph. 3-4158.

WILL ASSUME notes on late model Ford car, or will purchase late model Ford car from owner. Dial 3-3481.

1951 MERCURY. Low mileage. No equity, take up notes. Ph. 9281.

BY OWNER-trade or sell '52 Cadillac. Excellent condition. Ph. 8180.

Classified Display

AUTOMOTIVE

(9) Automobiles For Sale

1954 JEEP
4-WHEEL drive, metal cab, heater, good tires, new paint, runs good. Priced to move. Has been $1045, now
$895
HATTEN MOTORS
USED CAR LOT
USED JEEP HEADQUARTERS
321 North 2nd Ph. 2-4150

CLASSIFIED DISPLAY

AUTOMOTIVE

(9) Automobiles For Sale

A Lot Full Of '57 Models
FORDS - CHEVROLETS - PLYMOUTHS AND OTHER MAKES
MORE COMING IN DAILY
OUR overhead is low, our reputation is good. Buy from us with confidence, We Finance Through Your Local Bank
LEE MOTOR SALES
Next to Ouachita Bank, W.M. Ph. 3-0437

Classified Display

Before You Buy Any Make, Any Model Car . . .

SEE US . . . We Will Save You Money!

1955 Ford 4-door Custom. Real nice car. Dealers guarantee	$1285
1957 Ford Fairlane "500" Victoria. Fully euipped. Driven less than 10 miles	$2475
1957 Chevrolet 4-door. Heater, white tires. Driven less than 10 miles	$1850
1956 Ford 2 ton truck. Heavy duty all the way. Big motor, tires and tubes, 2 speed axle. This one also driven less than 10 miles	$2475
1956 Chevrolet 2-door "8". Powerglide, radio, heater	$1385
1956 Oldsmobile 4-door Holiday. All accessories including power brakes and steering	$2250
1956 Chevrolet 2-door. Radio. heater	$1250
1956 Plymouth Fury. Fully equipped, low mileage. Nicest one we've seen	$1950
1957 Chevrolet Pick-up	$1525
1953 Ford 4-door. See this one, it's nice	$ 450

We Pay Top Prices For Clean Cars!
If The Car Is Good Enough The Price Won't Be Too Much

HESTER MOTOR CO.

We Buy—Sell—Trade And Finance

800 Louisville Ave. Dial 2-1495

100 PONTIACS FREE!

Drive the Champ Contest

1 Come in and test drive the '57 Pontiac during Pontiacs' National "Drive the Champ" contest—April 1 through April 30.

Here's all you do . . .

2 Fill out the official entry blank and deposit it with us . . . That's' all there is to it!

COLEMAN PONTIAC Is Also Giving TV Sets And Other Valuable Gifts As Additional Prizes. See Us Today!

COLEMAN PONTIAC

Open Sunday Afternoon 1 To 6 P.M.

1203 Louisville Ave. Dial 3-4432

REMANUFACTURED MOTORS

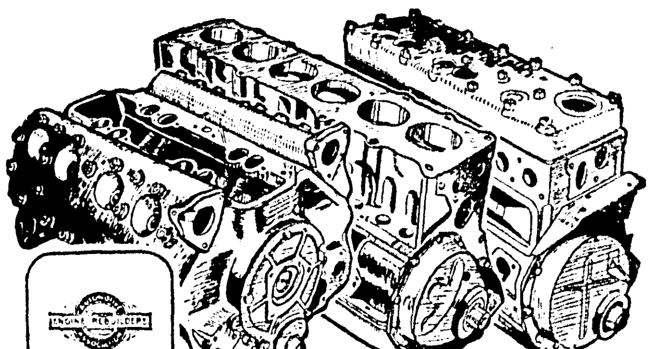

Nothing Down—24 Mos. To Pay
6 MONTH OR 8,000 MILE GUARANTEE
As Little As $2.97 Week
Expert Auto Repairs On Any Model Car
Repairs On Any Type Automatic Transmission

EDWARDS & SONS GARAGE

Open 24 Hours A Day

2206 Louisville Ave. Dial 2-4077

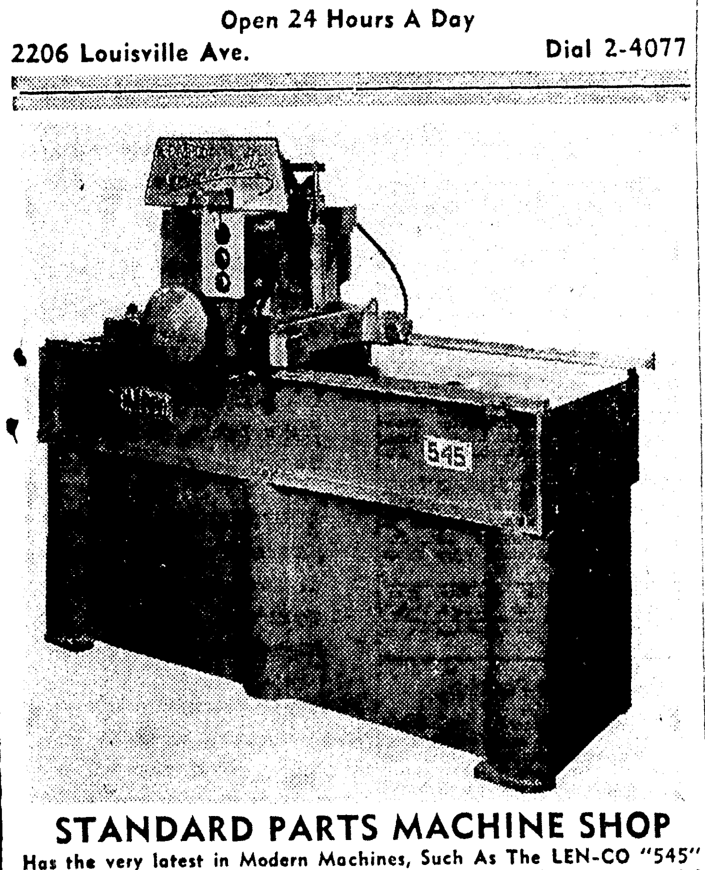

STANDARD PARTS MACHINE SHOP

Has the very latest in Modern Machines, Such As The LEN-CO "545" Surface Grinder shown above, To Assure You Expert Service Promptly! This Machine Operates Automatic And Will Grind All Late Model V-8, Both Head And Intake Manifold. We Offer A Complete Automotive Machine Shop.

504 North 3rd St. Dial 2-0536, 2-0537

AIR CONDITIONERS INSTALLED

$299.00 & Up.

NO DOWN PAYMENT . . . 24 MOS. TO PAY

ALL MODEL CARS

We are equipped to maintain and service all type Automobile Air Conditioners.

BOSELY'S AUTO SERVICE

AUTHORIZED SERVICE CENTER FOR THE

MARK IV AIR CONDITIONERS

718 Jackson St. Dial 2-4121

SAFETY IS NO ACCIDENT!

66% Of The Cars Inspected Need Brake Service Of Some Sort.

51% Need Brake Re-Line Jobs.

Our Skilled Mechanics Will Give Your Brakes A Thorough Check-Up And An Estimate On Needed Repairs And Parts. For A Safer Ride . . . See.

COLEMAN PONTIAC

"BUSTER" HINSON—Service Manager

1203 Louisville Ave. Dial 3-4432

THE CAR WELDED SHUT

With Mr. & Mrs. Basil Grice Of Shreveport, Louisiana, Inside

Is On Display On Our Used Car Lot

See Them Today

Ryan-Polk Chevrolet

N. 2nd & Washington

BEN FARMER

Service Manager At McCain-Richards Says:

Damaged Glass Is A Driving Hazard Replace It Now!

Drive in tomorrow and let us estimate the cost of its replacement. Don't take chances with cracked, broken or discolored glass.

AUTO GLASS

Headquarters For AUTO AIR CONDITIONERS

Say goodbye to hot summer driving!
Have your car air conditioned now!

McCAIN Ford RICHARDS, Inc

1201 LOUISVILLE

MRS. ALICE DAVID JOINS SALES STAFF OF RYAN-POLK CHEVROLET

According to an announcement by Jack D. Bolin, general sales manager. Mrs. David is well known to Twin City residents and is highly regarded as a successful businesswoman. For the past 12 years she has headed her own Real Estate Agency dealing in all type properties. She is also noted as a church woman and for her civic and garden club activities. Mrs. David resides with her husband Victor and daughter Hilda at 3515 South Grand. Her son, Victor Boyd, a co-pilot with Trans-Texas Airlines resides in Corpus Christi, Texas. Mr. Bolin stated Ryan-Polk Chevrolet is very pleased to have a woman of Mrs. David's ability join their organization.—Adv.

BUICK'S GOT IT!

March was one of the biggest sales months in Lennon Motor's history!

WE'VE GOT THE BUICKS!

- Specials
- Supers
- Centurys
- Big Luxurious Roadmasters

Now—on Display

ROADMASTER 75

Custom Built by Buick

Acceptance of this magnificent automobile has been overwhelming. Those who want the ultimate in luxury say nothing can compare with the elegance of the Roadmaster 75. Proof of this — is our delivery of 4 Roadmaster 75's in our first 5 show days. See it today!

BUICK PRICES START AT **$2585** WHY TAKE LESS THAN A BUICK?

Our trades and terms made 51 new Buick owners last month.

We have a few '57—'56—'55 repossessed Buicks. Will sell at our cost. Trade-ins accepted.

Go To Church This Morning

See Us This Afternoon

OPEN 2:00 TO 6:00 P. M.

LENNON MOTOR CO.

N. 4th & Washington YOUR BUICK DEALER Phone 3-3464

OWN A BRAND NEW CHEVROLET

AS LITTLE AS $195 DOWN

$15.20 PER WEEK

INCLUDES:

All Taxes
Insurance
License
Credit Life Insurance

PLUS OUR USUAL HIGH TRADE-IN ALLOWANCE

OWN YOUR NEW CHEVROLET TODAY!

REMEMBER

- WE'RE YOUR VOLUME DEALER
- WE WON'T BE OUTSOLD
- WE WON'T BE OUT TRADED

WATCH

For a Ryan-Polk Sales Representative His CALLING CARD Can Mean $200 IN CASH TO YOU! No Obligation

RYAN-POLK CHEVROLET

N. Second & Washington Phone 8165

AUTOMOTIVE

(9) Automobiles For Sale

1957 PLYMOUTH 4 door. Complete. Take money or old car. Ph. 2-5630.

CLASSIFIED DISPLAY

HI Value

4 WHEEL DRIVE
(2) JEEP PICKUPS

With front axle drive. Both clean and in A-1 mechanical condition. Transmissions Axles, etc. all good, Good tires.

1950 Model $475
1952 Model $575

SCOTT TRUCK & TRACTOR
720 DeSiard St. Dial 2-4432

AUTOMOTIVE

(9) Automobiles For Sale

CALIFORNIA
TRANSPORTATION furnished for responsible person. Phone Alpine 5-1177 Ruston, La.

1956 FORD ½ ton pick up, heater, side mirrors, excellent condition. $1195.
1955 CHEVROLET 4-door V-8, heater, white wall tires, custom seat covers. $1295.
WHITE'S USED CAR DEAL
Cr Pine & Walnut Ph. 5-3667

CLASSIFIED DISPLAY

Car payments reduced! Also get extra cash. We don't care who you owe now. Come in. We want to lend you some money!

Motors Securities
500 Walnut St. Monroe, La.

AUTOMOTIVE

(9) Automobiles For Sale

1952 MERCURY 2-door, clean $895
PAUL'S USED CARS
1015 Natchitoches, W. M. Ph. 2-5092

IT WON'T BE LONG
Before Prices & Thermometer Go Up Don't Wait Until Then. Act Now!
1953 FORD
2-door, fiesta pink and ivory, automatic transmission, radio, heater, white wall tires. The sharpest one in town.
$745
JACKSON MOTORS
See D. A. Shell or Donald Duffey
117 Louisville Ph. 3-6818

CLASSIFIED DISPLAY

AUTOMOTIVE

(9) Automobiles For Sale

1952 HENRY J 6 cylinder. Very clean Excellent transportation. $185. Call 7278 after 6 p.m.

BLOSSOM OUT
In This Fine "Safety Tested" Car
1955 FORD
Fairlane 4-door, 8 cylinder, two tone blue, radio, heater, automatic transmission, tailored plastic seat covers, white wall tires, low mileage.
$1395
JACKSON MOTORS
See D. A. Shell or Donald Duffey
117 Louisville Ph. 3-6818

CLASSIFIED DISPLAY

AUTOMOTIVE

(9) Automobiles For Sale

1953 PONTIAC 4-door $695
BILL'S AUTO SALES
N. 2nd & Breard Ph. 5-3221

USED
But Very Carefully
1951 CHEVROLET
Fleetline 2-door Deluxe, radio, heater, plastic seat covers, very original. This is a very nice car.
$375
JACKSON MOTORS
See D. A. Shell or Donald Duffey
117 Louisville Ph. 3-6818

CLASSIFIED DISPLAY

AUTOMOTIVE

(9) Automobiles For Sale

1950 FORD. Nothing dwn ..... $18 mo.
IMPERIAL MOTORS
1708 Louisville Ave. Dial 5-1641

Time for your Pre-Spring Over-haul
CENTRAL TOWER SERVICE
We Doze But Never Close
Louisville Ave & Sterlington Rd Ph 8088

'57 Model & Clean Used Cars
HESTER MOTOR CO.
800 Louisville Ave Dial 2-1495

BARGAIN DAY!
$5.00 DOWN
And Drive Away!

1949	FORD V-8	$15.10 Mo.
1951	CHEVROLET 4-door	$22.25 Mo.
1950	FORD V-8	$22.25 Mo.
1949	PLYMOUTH 4-door	$15.10 Mo.
1951	FORD Convertible	$15.10 Mo.
1951	FORD 2-door	$15.10 Mo.
1950	CHEVROLET 2-door	$18.69 Mo.
1951	BUICK 4-door	$22.25 Mo.
1952	PONTIAC 2-door	$31.50 Mo.
1951	FORD V-8	$31.50 Mo.
1949	G.M.C. Truck	$9.51 Mo.
1948	INTERNATIONAL truck	$9.51 Mo.

LOU CRAIG'S AUTO SALES
5612 DeSiard St. Dial 3-5069

YOU
Can Do Better Here
Make Us Prove It!

Come in today—Select the car you want — tell us how much you want to pay and how you want to pay it.

30 cars, most popular makes and models. All of them clean as a hound's tooth Specials for today:

1953 BUICK Super Hardtop. Radio, heater, dynaflow .... $995.
1955 FORD tudor 6 cyl. .... $995.
1955 FORD Customline 2-door, 8 cyl. Radio, heater, overdrive .... $1195.
1953 FORD Victoria. Extra good .... $850.
1952 CHEVROLET Bel Air hardtop coupe .... $495.

TAG'S
Oscar Alford, Mrg.
Cr. Walnut & Breard
Phone 2-6932;
Nights and Sundays 5-2335

(10) Trucks

RENT OR LEASE
WINCH Trucks, Pick-Up Trucks and Float Truck Portable welding equipment.
3002 DeSiard Ph 2-3039

(3) 1952 MODEL "472" G.M.C. trucks equipped with straight air brakes, 2 speed axle, air horn, saddle tanks, 5th wheels and ROAD READY—each $1795.
Adair G. M. C.—Ph. 3-4435

EXTRA clean 1948 FORD Pick-up. $250. Ph. 3-3400.

1951 CHEVROLET Sedan Delivery Truck. Extra good. $285. 104 South 2nd.

CHEVROLET ½ TON PICK UP TRUCK
Cypress St. Paint & Body
1710 Cypress, W. M. Ph. 3-9655

(13) Motorcycles & Bicycles

Trade in your old Bicycle On A NEW SCHWINN.
KELLER'S BICYCLE & HOBBY STORE
407 DeSiard St. Dial 2-6381

Hand and Power Mowers
SHARPENED & ADJUSTED
CITY CYCLE & FUN SHOP
126 South Grand Dial 2-2550

BABY BLUE 1956 2-speed Cushman Eagle $250. See at 712 Rochelle Ave. Ph. 2-1523, Gerald Dean.

1956 HARLEY Davis Motorcycle, Model 165. Like new. Call 3-0540 after 4 p.m.

(14) Accessories, Tires, Parts

1956 FORD Deluxe push button radio. Used 6 months. 1010 Riverside.

New & Used Tires
BOUGHT SOLD EXCHANGED
MONROE TIRE EXCHANGE
2008 DeSiard St. Dial 2-1808

MYLE'S-Used parts for any make truck or car 2122 Cypress, W.M. Ph. 2-0727

COMPLETE line of parts for all make cars and trucks '56's and down Motors transmissions, radios, heaters, etc.
NICHOLS WRECKING CO
Hiway 80 East 2 miles Phone 5-3421

SEAT COVERS
200 Sets to choose from.
Reg. $19.95 to $34.95
CLOSE OUT ... $12.95
For All Make Cars
SOLD ONLY ON
Budget Plan.
$2.00 down ... $1.25 wk.
MASSEY'S SERVICE CENTER
810 Jackson St. Dial 3-6615

(16) Wanted—Automotive

RITTER'S AUTO PARTS
CASH FOR late model wrecked, burned cars 1919 DeSiard St Ph 2-6353

WANTED — 50 clean cars and pick-ups. Cash in 10 minutes See Alford, Tag's Inc Corner Walnut & Breard Day phone 2-6932, night phone 5-2335

BUSINESS DIRECTORY

(17) Business Serv. Offered

ALL TYPES ELECTRICAL WORK
Joe Strickland Elec. Contr.
Free estimates, best prices. Ph. 5-3765.

Tom's Radiator Hospital
Cleaning, Flushing, Repairing Radiators
306 North 3rd Ph 3-8768

HIGHWAY Bulletin boards, no cost for sketches
NEON SIGN SERVICE
507 North 6th St Dial 3 2202

Safes Opened Repaired Tear Gas
C C LINDLEY DIAL 8746

Snapp's Upholstery
228 Pargoud Dr. Dial 2-1828

COMPLETE LINE
* SALES BOOKS
* BUSINESS FORMS
* SNAP OUT FORMS
MONROE BLUE PRINTING
107 S. Grand Ph. 7404

(19) Repairing

Front End Repairs, All Makes.
Owens Wheel Alignment
110 N. 4th & DeSiard St. Ph. 8721

STARTER AND GENERATOR REPAIR
Poole's Magneto Service
407 Walnut St. Ph. 5-4401

INDUSTRIAL MOTOR OVERHAUL
ENGINE SERVICE CO.
105 North 9th. Dial 3-4701

BUSINESS DIRECTORY

(19) Repairing

FOR GUARANTEED REPAIR SERVICE ON Any model, any make television, outboard motor lawn mower or any appliance call
MONTGOMERY WARD 3-4451

FOR The Best In Lawn Equipment New Mowers — Yazoo "Big Wheels"
GOODALL AND MONO
See Fitch Small Engine Service
WE TRADE — EASY TERMS
Rear 604 Bres Dial 2-4479

Automatic Transmission Serv., Repairs
ENTRICAN BROS. GARAGE
Texas & South 4th Sts. Dial 3-5441

For Guaranteed Service
CALL WARDS
3-4451

We Are Equipped To Give You Expert Repair Service On Any Make, Any Model
* Television
* Outboard Motors
* Lawn Mowers
* Refrigerator
* Sewing Machine
* Radio, Record Player and All Appliances

Montgomery Ward
214 N. 2nd St.

LAWN MOWER REPAIR
POOLE'S MAGNETO SERVICE
407 Walnut Ph 5-4401

LET your Automatic Transmission Troubles be our Trouble. Call
PEEK'S AUTO SERVICE
1515 South Grand Dial 2-5458

Armatures and Motor Rewinding Magneto Service
OUACHITA ELECTRIC SERVICE
Foot of New Bridge, W M Ph. 3-2525

STANDARD AUTO MACHINE SHOP
504 NORTH 3RD STREET
Phone 2-0536 Or 2-0537
Complete Automotive Machine Shop

WE SPECIALIZE IN ALL TYPES AUTOMATIC TRANSMISSIONS
POWELL'S GARAGE
1107 Natchitoches, W.M Ph 3-4323

SHOCK ABSORBER
SALES AND SERVICE
For That New Car Comfort Ride
Luther Wheel Alignment
Between Walnut & North 2nd At
106 Olive St Dial 2-3880

Rhoden's Garage, Ph. 5-3051

DAVIS Cabinet Shop and Home Repairs Reasonable. No down payment 36 mos to pay. Free estimates. No job too large, too small. Ph 7084 or 3-4216.

(20) Painting, Papering

PAINTING, paper hanging, roofing, siding 5 years to pay
TRAVIS DECORATING CO.
LICENSED PH 3-9513 INSURED

FRANK WALTON, paint contractor sheet rock finishing, paper hanging Ph 3-2775

JAMES R Smith paint contractor sheetrock finishing, paper hanging. Ph. 2-3937

(21) Professional Services

INCOME tax and bookkeeping service C L Hinton 3-8552 3201 Gordon

INCOME tax returns prepared T C Williams, 222 Pope St Phone 3-5919

INCOME TAX SERVICE
MARIE MADDEN NOTARY PUBLIC
1309 So. 3rd back apt. Ph. 2-5324

(22) Heating, Plbg., Roofing

RHEEM GLASS WATER HEATERS
Nothing Down Up to 36 Mos. to pay.
NEIGHBORS PLUMBING & APPLIANCE
1210 South 2nd Dial 3-0314

Ted's Plumbing Service
17 YRS Experience Guaranteed work
314 Thomas Ave. Dial 2-6234

(24-A) House Moving

Dirt Work House Moving
J. R. "Duke" Redmond, Ph. 3-8392, 2-2598

Woolsey's House Movers
PHONE 2-6466

(27) Dressmkg. & Millinery

SEWING and alterations. 15 years experience. Ph. 3-1032.

(29) Corsetiers

REGISTERED Spencer Corsetier. 17 Years experience. Mrs. Ethel Newport 1100 South 4th Ph. 3-0355.

INDIVIDUALLY designed Spencer supports 15 years experience Mrs. Smith Stevenson 3802 Dick Taylor Dial 3-8153

EMPLOYMENT

(30) Help Wanted, Female

SOUTHERN Air Ways has immediate opening for experienced secretary at general offices in Atlanta. Must be good. Prefer ages 21 to 38. Requires rapid typing and shorthand. Good starting salary based on qualifications. Merit pay increases. Many employee benefits including pass privileges, vacation, sick leave, credit union, insurance program, retirement program, paid holidays, overtime, etc. 5 day week in air conditioned office. Interesting and challenging work. Atlanta representative will be in Monroe, Monday. For interview appointment, telephone 3-4493 Monday only.

EXPERIENCED waitress, middle age, Apply in person. Mary's Cafe, 1304 Nat, W.M.

SHORT order cook from 4 to 12. Apply in person. Jeanette's Drive - In, 3302 Cypress, W.M.

EXPERIENCED colored wool, silk presser. Apply in person. DeLoach Quality Cleaners, 1203 Natchitoches, W. M.

WANTED — Ladies ready to wear saleslady. Must be experienced. None other need apply. Permanent position to right party. Write box 276 c-o News-Star—World

WAITRESS WANTED. Golden Nuggett Bar. Guaranteed $50 week. Ph. 8161, Rm. 3. After Wednesday night call Jackson 7-9544 collect. Sulphur, La.

WAITRESSES WANTED
APPLY VIRGINIA HOTEL

WAITRESS wanted apply in person, Antler Restaurant. 3223 Louisville Ave.

WHITE, night fry cook and sandwich MAKER. Apply in person only to A & W Drive Inn Restaurant, 1008 Cypress, W.M.

HOUSEKEEPER to live in. Care for baby and 8 year old. in W.M. Give Reference. Room, board, salary. Write box 273 c-o News-Star

HOUSEKEEPER for elder couple. Room and board. Salary. Ph. 3-2671.

ATTRACTIVE lady 25 to 35. Friday and Saturday Store Demonstration. No experience. Apply from 9:30 'til 11:30 Wednesday, April 10. Sue Baldridge, Holiday Inn.

WAITRESSES. APPLY IN PERSON. Alvis Hotel Coffee Shop.

TYPIST for soundscriber, medical dictation. Please reply in own hand writing, stating age, and qualifications to Box 269 in care of News Star.

WANTED white licensed Practical Nurse for SPANISH CITY NURSING HOME. Live in, if desired. Hours 7 a.m. til 3 p.m. Ph. 2-2102, manager Mrs. Camille Poindexter, assistant, Mrs Ethel Womach.

A SUCCESSFUL Career See West Monroe Beauty School ad "Instructions."

HI SCHOOL diploma See American school Ad - "Instructions."

Permanent Position

Open for assistant cashier and credit clerk. Ages 24 to 40. We are interested in women presently employed in similar positions and who are seeking better working conditions. Many company benefits available. Clerk must be able to type. Apply in person only to

W. J. Findley
Montgomery Ward
124 North 3rd St.

EMPLOYMENT

(30) Help Wanted, Female

THIS OPPORTUNITY IS FOR YOU
IF YOU wear cosmetics, have a pleasing personality, between 30-60 years of age. Can spend 4 to 5 hours daily away from home AVON COSMETICS offers you a splendid earning opportunity. Write to Mrs Irene Dendinger, P. O. Box 474, Monroe.

COMPETENT STENOGRAPHER

Wanted by Public Accounting firm. Apply by letter giving details of education and experience.

COX-FRAZER & WEBB
P. O. Box 1252, Monroe, La.

(31) Help Wanted, Male

Truck Drivers — Make More Thru Contract Operation

You can make more money by owning and operating your own tractor under contract with Aero Mayflower Transit Company, Inc. Expanding fleet; need drivers 25-50 years. Full time, 48-state operation. Paid training. Trailer furnished; upkeep paid. Communication cost paid. 25 per cent advance on loads. Prompt statements and pay; many extra benefits. Must own, or be able to make own arrangements to buy 1955 or later tractor (air brakes). Phone or write Wayne Luby, P. O. Box 107, Indianapolis 6, Indiana MElrose 7-3371 (Indianapolis).

Telephone Book DELIVERY HELP

Men and women with automobiles are needed to deliver telephone books in most areas of Monroe, West Monroe and Sterlington Full or part-days. Delivery starts about April 22. Please do not call the telephone company, send name, address, telephone number, age and hours available on a post card to Director ist. Associates c-o box 272 News-Star—World.

CASH TODAY
SECURITY TOMORROW

Collect generous commissions daily selling KNAPP (patented) AEROTRED SHOES for Men, Women, Boys. Monthly Cash Bonuses. We provide all necessary equipment FREE. As a KNAPP Shoe Counselor you can now qualify for paid-in-Full Security Benefits which include Weekly Cash Income if disabled, Hospitalization, Surgeons fees, Accident Insurance and up to 10,000.00 Life Insurance Policies. For particulars on this Sales Opportunity with Security write W. C. Sprong, Knapp Brothers, Brockton, Mass.

WANTED
Route Superintendent
For
Chair Furniture Stores

Unlimited opportunities. If you drink do not apply. Reply in own handwriting to BOX 274 CO NEWS-STAR—WORLD, stating age, experience and marital status.

2 JOURNEYMEN
UNION PRESSMEN

New Goss Headliner press, all new equipment. Night shift, 5-day, 40-hour week. Some overtime.

Apply to
Dude Rogers
News-Star-World
Monroe, La.

ENGINEERING AND CONSTRUCTION OPPORTUNITIES

Multi-plant nationally known manufacturer with Gulf Coast and Southwest area plant locations has excellent opportunities for men experienced in construction and design work.

Challenging work with commensurate pay and promotions to qualified men in the following positions:

CIVIL ENGINEER, B. S. degree, minimum two years experience in design work, plant lay-out, heavy euipment installation. Central office location.

CONSTRUCTION ENGINEER, B.S. degree in engineering. Minimum two years experience in structural steel, vessels, equipment installation & major repairs. Travel necessary.

CONSTRUCTION FOREMAN, minimum five years experience in structural steel, vessels, equipment installation and major repairs. Travel involved.

Company paid benefits include pensions, insurances, vacations, holidays, full medical programs and others. Write qualifications including age, education, experience, general background and salary requirements to Box 275 c/o News-Star—World.

All replies held confidential pending personal contact.

$2721.74

Delivers In Monroe
A New 1957
DE SOTO
Hard Top 2-Door
EQUIPPED WITH:

Heater
Defroster
Dual Exhausts
Wheel Covers

White Wall Tires
Oil Bath Air Cleaner
Oil Filter
Directional Signals
Electric Windshield Wipers

All Taxes Paid. No trades at this price

HATTEN MOTORS
DE SOTO - PLYMOUTH - JEEP
509 N. SECOND .... PHONE 2-4436

TRUCKS - TRUCKS - TRUCKS

3—1952 Model "472" G.M.C. Trucks Equipped With Straight Air Brakes, Air Horn, 2 speed axle, Saddle Tanks, 5th Wheel.
ROAD READY! EACH ... $1795

1952 G.M.C. 3/4 ton. Runs and looks like new .... $ 795
1952 G.M.C. 3/4 ton. 4 speed transmission, grill guard .... $ 595
1953 G.M.C. ½ ton. 2 tone paint. A top notcher and ready to go .... $ 795
1950 JEEP ½ ton pick-up .... $ 395
1949 Chevrolet 3/4 ton. Runs good, looks good .... $ 295
1953 Chevrolet 3/4 ton stake. 17,000 actual miles. Runs and looks like new .... $ 895
Diamond T-1½ ton heavy duty equipped with 15 ft. stake body .... $ 395
1949 Chevrolet C. O. E. 2 ton. 2 speed axle, good rubber, 5 speed transmission. 12 ft. all steel body with stake racks. This one really looks new. In perfect condition .... $ 795

ADAIR G.M.C.
1204 Louisville Ave. Dial 3-4435

Olds-Cadillac Owners
It's Time For Us To Install Your
AIR CONDITIONER

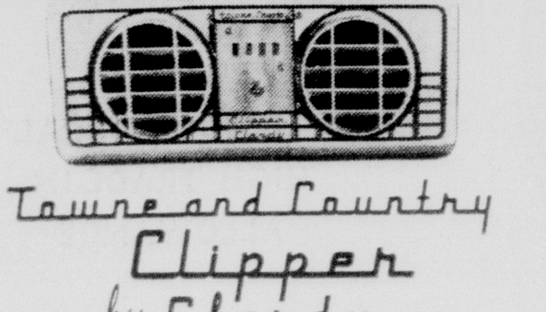

Towne and Country
Clipper
by Clardy

Sensational under the dash air conditioning unit. Automatic controls give you cool, dehumidified air for maximum comfort at minimum cost. Clardy units are also available for trunk installation and in heavy-duty truck units.

BEST FOR TOWN AND COUNTRY
ONLY 1 DAY SERVICE **$365**

See Johnny Heathcock, Ser. Mgr.

OLDSMOBILE VAN CADILLAC
310 Walnut Phone 2-3157

IT COSTS SO LITTLE
TO STEP OUT OF THE COMMONPLACE
INTO THE BIG M!

In size, luxury and engineering, the big 1957 Mercury surpasses many of the more expensive cars.

Our high volume sales permit you to own all the luxury and bigness of the BIG M

FOR ONLY A FEW DOLLARS MORE THAN ONE OF THE LITTLE 3!

- NO SET DOWN PAYMENT
- NO SET MONTHLY PAYMENT
- EXTRA GOOD TRADES

Pick up your ENTRY BLANK
For the BIG M Dream car contest. Plus Jackson Motors awards a valuable prize each week.

WHY WAIT?
OWN A BIG M TODAY

JACKSON MOTORS
N. E. Louisiana's Only Continental - Lincoln - Mercury Dealer

---

McCAIN-RICHARDS Open This AFTERNOON FOR PRICE SLASHING SALE Of USED CARS

Nobody sells used cars for these Low prices because nobody does our kind of BIG VOLUME!

A FEW OF MORE THAN 100 ON SALE!

'55 FORD
2-dr. Radio, heater, Fordomatic.
$995

'56 Chevrolet
2-dr. Radio, heater.
$1495

'55 Plymouth
2-dr. Radio, heater.
$1095

'55 DODGE
4-dr. Automatic transmission, radio, heater, 2-tone paint. White sidewall tires.
$1395

'56 FORD
Fairlane 4-dr. Air conditioned, radio, heater, Fordomatic.
$1995

'51 Plymouth
4-dr. Radio, heater.
$295

'49 Chrysler
4-dr. Radio, heater.
$195

'54 Chevrolet
2-dr. Radio, heater.
$695

'52 MERCURY
4-dr. Radio, heater, automatic transmission.
$295

'52 Plymouth
2-dr. Radio, heater, white sidewall tires.
$395

'48 WILLYS
Station Wagon.
$195

'53 Chrysler
New Yorker. Radio, heater, automatic transmission, power steering, power brakes. A real powder puff.
$795

'52 Chevrolet
2-dr. Automatic transmission, radio, heater.
$395

'52 BUICK
4-dr. Radio, heater, automatic transmission.
$395

'56 FORD
2-dr. Radio, heater.
$1395

MORE THAN 100 MODELS TO CHOOSE FROM

1201 Louisville **McCAIN-RICHARDS, Inc.** 1201 Louisville

AUTOMOTIVE

(9). Automobiles For Sale

1957 PLYMOUTH 4 door. Complete. Take money or old car. Ph. 2-5630.

CLASSIFIED DISPLAY

HI Value

4 WHEEL DRIVE
(2) JEEP PICKUPS

With front axle drive. Both clean and in A-1 mechanical condition. Transmissions Axles, etc. all good. Good tires.

1950 Model $475
1952 Model $575

SCOTT TRUCK & TRACTOR
720 DeSiard St. Dial 2-4432

AUTOMOTIVE

(9) Automobiles For Sale

CALIFORNIA
TRANSPORTATION furnished for responsible person. Phone Alpine 5-1177 Ruston, La

1936 FORD ½ ton pick up, heater, side mirrors, excellent condition, $1195.
1953 CHEVROLET 4-door V-8, heater, white wall tires, custom seat covers $1295.
WHITE'S USED CAR DEAL
Cr Pine & Walnut Ph. 5-3667

CLASSIFIED DISPLAY

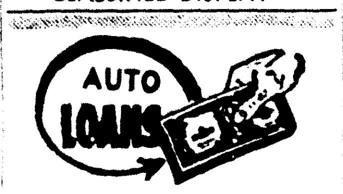

Car payments reduced! Also get extra cash. We don't care who you owe now. Come in. We want to lend you some money!

Motors Securities
500 Walnut St. Monroe, La.

AUTOMOTIVE

(9) Automobiles For Sale

1952 MERCURY 2-door, clean $895
PAUL'S USED CARS
1015 Natchitoches, W. M. Ph. 2-5092

IT WON'T BE LONG
Before Prices & Thermometer Go Up
Don't Wait Until Then. Act Now!
1953 FORD
2-door, fiesta pink and ivory, automatic transmission, radio, heater, white wall tires. The sharpest one in town.
$745
JACKSON MOTORS
See D. A. Shell or Donald Duffey
117 Louisville Ph. 3-6818

CLASSIFIED DISPLAY

AUTOMOTIVE

(9) Automobiles For Sale

1952 HENRY J 6 cylinder. Very clean. Excellent transportation. $185. Call 7278 after 6 p.m.

BLOSSOM OUT
In This Fine "Safety Tested" Car
1955 FORD
Fairlane 4-door, 8 cylinder, two tone blue, radio, heater, automatic transmission, tailored plastic seat covers, white wall tires, low mileage.
$1395
JACKSON MOTORS
See D. A. Shell or Donald Duffey
117 Louisville Ph. 3-6818

CLASSIFIED DISPLAY

AUTOMOTIVE

(9) Automobiles For Sale

1953 PONTIAC 4-door $695
BILL'S AUTO SALES
N. 2nd & Breard Ph. 5-3221

USED
But Very Carefully
1951 CHEVROLET
Fleetline 2-door Deluxe, radio, heater, plastic seat covers, very original. This is a very nice car.
$375
JACKSON MOTORS
See D. A. Shell or Donald Duffey
117 Louisville Ph. 3-6818

CLASSIFIED DISPLAY

IT COSTS SO LITTLE
TO STEP OUT OF THE COMMONPLACE
INTO THE BIG M!

In size, luxury and engineering, the big 1957 Mercury surpasses many of the more expensive cars.

Our high volume sales permit you to own all the luxury and bigness of the BIG M

FOR ONLY A FEW DOLLARS MORE THAN ONE OF THE LITTLE 3!

- NO SET DOWN PAYMENT
- NO SET MONTHLY PAYMENT
- EXTRA GOOD TRADES

WHY WAIT?
OWN A BIG M TODAY

Pick up your ENTRY BLANK
For the BIG M Dream car contest. Plus Jackson Motors awards a valuable prize each week.

JACKSON MOTORS
N. E. Louisiana's Only Continental - Lincoln - Mercury Dealer

$2721.74
Delivers In Monroe
A New 1957
DE SOTO
Hard Top 2-Door
EQUIPPED WITH:

Heater	White Wall Tires
Defroster	Oil Bath Air Cleaner
Dual Exhausts	Oil Filter
Wheel Covers	Directional Signals
	Electric Windshield Wipers

All Taxes Paid. No trades at this price

HATTEN MOTORS
DE SOTO - PLYMOUTH - JEEP
509 N. SECOND .... PHONE 2-4436

TRUCKS - TRUCKS - TRUCKS

3—1952 Model "472" G.M.C. Trucks Equipped With Straight Air Brakes, Air Horn, 2 speed axle, Saddle Tanks, 5th Wheel.
ROAD READY! EACH ... $1795

1952 G.M.C. 3/4 ton. Runs and looks like new ... $ 795
1952 G.M.C. 3/4 ton. 4 speed transmission, grill guard ... $ 595
1953 G.M.C. ½ ton. 2 tone paint. A top notcher and ready to go ... $ 795
1950 JEEP ½ ton pick-up ... $ 395
1949 Chevrolet 3/4 ton. Runs good, looks good ... $ 295
1953 Chevrolet 3/4 ton stake. 17,000 actual miles. Runs and looks like new ... $ 895
Diamond T-1½ ton heavy duty equipped with 15 ft. stake body ... $ 395
1949 Chevrolet C. O. E. 2 ton. 2 speed axle, good rubber, 5 speed transmission. 12 ft. all steel body with stake racks. This one really looks new. In perfect condition ... $ 795

ADAIR G.M.C.
1204 Louisville Ave. Dial 3-4435

McCAIN-RICHARDS
Open This AFTERNOON
FOR PRICE SLASHING
SALE Of USED CARS

Nobody sells used cars for these Low prices because nobody does our kind of BIG VOLUME!

A FEW OF MORE THAN 100 ON SALE!

'55 FORD
2-dr. Radio, heater, Fordomatic.
$995

'56 Chevrolet
2-dr. Radio, heater.
$1495

'55 Plymouth
2-dr. Radio, heater.
$1095

'55 DODGE
4-dr. Automatic transmission, radio, heater, 2-tone paint. White sidewall tires.
$1395

'56 FORD
Fairlane 4-dr. Air conditioned, radio, heater, Fordomatic.
$1995

'51 Plymouth
4-dr. Radio, heater.
$295

'49 Chrysler
4-dr. Radio, heater.
$195

'54 Chevrolet
2-dr. Radio, heater.
$695

'52 MERCURY
4-dr. Radio, heater, automatic transmission.
$295

'52 Plymouth
2-dr. Radio, heater, white sidewall tires.
$395

'48 WILLYS
Station Wagon.
$195

'53 Chrysler
New Yorker. Radio, heater, automatic transmission, power steering, power brakes. A real powder puff.
$795

'52 Chevrolet
2-dr. Automatic transmission, radio, heater.
$395

'52 BUICK
4-dr. Radio, heater, automatic transmission.
$395

'56 FORD
2-dr. Radio, heater.
$1395

MORE THAN 100 MODELS TO CHOOSE FROM

McCAIN-RICHARDS, Inc
1201 Louisville 1201 Louisville

Olds-Cadillac Owners
It's Time For Us To Install Your
AIR CONDITIONER

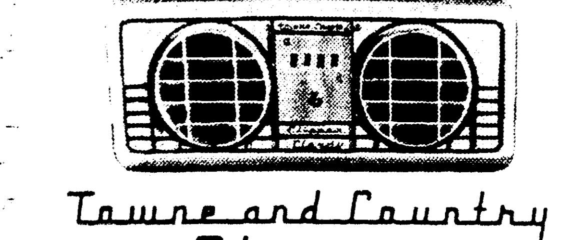

Towne and Country
Clipper
by Clardy

Sensational under the dash air conditioning unit. Automatic controls give you cool, dehumidified air for maximum comfort at minimum cost. Clardy units are also available for trunk installation and in heavy-duty truck units.

BEST FOR TOWN AND COUNTRY

ONLY 1 DAY SERVICE **$365**

See Johnny Heathcock, Ser. Mgr.

OLDSMOBILE VAN CADILLAC
310 Walnut Phone 2-3157

AUTOMOTIVE

(9) Automobiles For Sale

1950 FORD. Nothing dwn ..... $18 mo.
IMPERIAL MOTORS
1708 Louisville Ave. Dial 5-1641

Time for your Pre-Spring Over-haul
CENTRAL TOWER SERVICE
We Doze But Never Close
Louisville Ave & Sterlington Rd Ph 8088

'57 Model & Clean Used Cars
HESTER MOTOR CO.
800 Louisville Ave Dial 2-1495

BARGAIN DAY!
$5.00 DOWN
And Drive Away!

1949	FORD V-8	$15.10	Mo.
1951	CHEVROLET 4-door	$22.25	Mo.
1950	FORD V-8	$22.25	Mo.
1949	PLYMOUTH 4-door	$15.10	Mo.
1951	FORD Convertible	$15.10	Mo.
1951	FORD 2-door	$15.10	Mo.
1950	CHEVROLET 2-door	$18.69	Mo.
1951	BUICK 4-door	$22.25	Mo.
1952	PONTIAC 2-door	$31.50	Mo.
1951	FORD V-8	$31.50	Mo.
1949	G.M.C. Truck	$9.51	Mo.
1948	INTERNATIONAL truck	$9.51	Mo.

LOU CRAIG'S AUTO SALES
3612 DeSiard St. Dial 3-5069

YOU
Can Do Better Here
Make Us Prove It!

Come in today—Select the car you want — tell us how much you want to pay and how you want to pay it.

30 cars, most popular makes and models. All of them clean as a hound's tooth Specials for today:

1953 BUICK Super Hardtop. Radio, heater, dynaflow ... $995.
1955 FORD tudor 6 cyl ... $995.
1955 FORD Customline 2-door, 8 cyl. Radio, heater, overdrive ... $1195.
1953 FORD Victoria. Extra good ... $850
1952 CHEVROLET Bel Air hardtop coupe ... $495.

TAG'S
Oscar Alford, Mrg.
Cr. Walnut & Breard
Phone 2-6932;
Nights and Sundays 5-2335

(10) Trucks

RENT OR LEASE
WINCH Trucks, Pick-Up Trucks and Float Truck Portable welding equipment.
1002 DeSiard Ph 2-3039

(3) 1952 MODEL "472" G.M.C. trucks equipped with straight air brakes, 2 speed axle, air horn, saddle tanks, 5th wheels and ROAD READY—each $1795.
Adair G. M. C.—Ph. 3-4435

EXTRA clean 1948 FORD Pick-up. $250. Ph. 3-3400.

1951 CHEVROLET Sedan Delivery Truck. Extra good. $285. 104 South 2nd.

CHEVROLET ½ TON PICK UP TRUCK
Cypress St. Paint & Body
1710 Cypress, W. M. Ph. 3-9655

(13) Motorcycles & Bicycles

Trade in your old Bicycle On A NEW SCHWINN.
KELLER'S BICYCLE & HOBBY STORE
407 DeSiard St. Dial 2-6381

Hand and Power Mowers SHARPENED & ADJUSTED
CITY CYCLE & FUN SHOP
126 South Grand Dial 2-2550

BABY BLUE 1956 2-speed Cushman Eagle $250. See at 712 Rochelle Ave. Ph. 2-1523, Gerald Dean.

1956 HARLEY Davis Motorcycle, Model 165. Like new. Call 3-0540 after 4 p.m.

(14) Accessories, Tires, Parts

1956 FORD Deluxe push button radio. Used 6 months. 1010 Riverside.

New & Used Tires BOUGHT SOLD EXCHANGED
MONROE TIRE EXCHANGE
2008 DeSiard St. Dial 2-1808

MYLE'S-Used parts for any make truck or car 2122 Cypress, W.M Ph 2-0727

COMPLETE line of parts for all make cars and trucks '56's and down Motors transmissions, radios, heaters, etc.
NICHOLS WRECKING CO.
Hiway 80 East 7 miles Phone 5-3421

SEAT COVERS
200 Sets to choose from.
Reg. $19.95 to $34.95
CLOSE OUT ... $12.95
For All Make Cars
SOLD ONLY ON Budget Plan.
$2.00 down ... $1.25 wk.
MASSEY'S SERVICE CENTER
810 Jackson St. Dial 3-6615

(16) Wanted—Automotive

RITTER'S AUTO PARTS
CASH FOR late model wrecked, burned cars 1919 DeSiard St Ph 2-6353

WANTED - 50 clean cars and pick-ups. Cash in 10 minutes See Alford, Tag's Inc Corner Walnut & Breard Day phone 2-6932, night phone 5-2335

BUSINESS DIRECTORY

(17) Business Serv. Offered

ALL TYPES ELECTRICAL WORK
Joe Strickland Elec. Contr.
Free estimates, best prices. Ph. 5-3765.

Tom's Radiator Hospital
Cleaning, Flushing, Repairing Radiators
306 North 3rd Ph 3-8768

HIGHWAY Bulletin boards, no cost for sketches
NEON SIGN SERVICE
507 North 6th St Dial 3 2202

Safes Opened Repaired Tear Gas
C C LINDLEY DIAL 8746

Snapp's Upholstery
228 Pargoud Dr. Dial 2-1828

COMPLETE LINE
- SALES BOOKS
- BUSINESS FORMS
- SNAP OUT FORMS

MONROE BLUE PRINTING
107 S. Grand Ph. 7404

(19) Repairing

Front End Repairs; All Makes.
Owens Wheel Alignment
110 N. 4th & DeSiard St. Ph. 8721

STARTER AND GENERATOR REPAIR
Poole's Magneto Service
407 Walnut St. Ph. 5-4401

INDUSTRIAL MOTOR OVERHAUL
ENGINE SERVICE CO.
105 North 9th. Dial 3-4701

BUSINESS DIRECTORY

(19) Repairing

FOR GUARANTEED REPAIR SERVICE ON Any model, any make television, outboard motor lawn mower or any appliance call
MONTGOMERY WARD 3-4451

FOR The Best In Lawn Equipment New Mowers — Yazoo "Big Wheels"
GOODALL AND MONO
See Fitch Small Engine Service
WE TRADE — EASY TERMS
Rear 604 Bres Dial 2-4479

Automatic Transmission Serv., Repairs
ENTRICAN BROS. GARAGE
Texas & South 4th Sts. Dial 3-5441

For Guaranteed Service
CALL WARDS
3-4451

We Are Equipped To Give You Expert Repair Service On Any Make, Any Model
- Television
- Outboard Motors
- Lawn Mowers
- Refrigerator
- Sewing Machine
- Radio, Record Player and All Appliances

Montgomery Ward
214 N. 2nd St.

LAWN MOWER REPAIR
POOLE'S MAGNETO SERVICE
407 Walnut Ph 5-4401

LET your Automatic Transmission Troubles be our Trouble. Call
PEEK'S AUTO SERVICE
1515 South Grand Dial 2-5458

Armatures and Motor Rewinding
Magneto Service
OUACHITA ELECTRIC SERVICE
Foot of New Bridge, W M Ph. 3-2525

STANDARD AUTO MACHINE SHOP
504 NORTH 3RD STREET
Phone 2-0536 Or 2-0537
Complete Automotive Machine Shop

WE SPECIALIZE IN ALL TYPES AUTOMATIC TRANSMISSIONS
POWELL'S GARAGE
1107 Natchitoches, W.M Ph 3-4323

SHOCK ABSORBER
SALES AND SERVICE
For That New Car Comfort Ride
Luther Wheel Alignment
Between Walnut & North 2nd At
108 Olive St Dial 2-3830

Rhoden's Garage, Ph. 5-3051

DAVIS Cabinet Shop and Home Repairs Reasonable. No down payment 36 mos to pay. Free estimates. No job too large, too small. Ph 7084 or 3-4216.

(20) Painting, Papering

PAINTING, paper hanging, roofing, siding 5 years to pay
TRAVIS DECORATING CO.
LICENSED PH 3-9513 INSURED

FRANK WALTON, paint contractor sheet rock finishing, paper hanging Ph 3-2775

JAMES R Smith paint contractor sheetrock finishing, paper hanging. Ph. 2-3937

(21) Professional Services

INCOME tax and bookkeeping service C L Hinton 3-8552 3201 Gordon

INCOME tax returns prepared T C Williams, 222 Pope St Phone 3-5919

INCOME TAX SERVICE
MARIE MADDEN NOTARY PUBLIC
1309 So. 3rd back apt. Ph. 2-5324

(22) Heating, Plbg., Roofing

RHEEM GLASS WATER HEATERS
Nothing Down Up to 36 Mos. to pay.
NEIGHBORS PLUMBING & APPLIANCE
1210 South 2nd Dial 3-0314

Ted's Plumbing Service
17 YRS Experience Guaranteed work
314 Thomas Ave. Dial 2-6234

(24-A) House Moving

Dirt Work House Moving
J. R. "Duke" Redmond, Ph. 3-8392, 2-2598
Woolsey's House Movers
PHONE 2-6466

(27) Dressmkg. & Millinery

SEWING and alterations. 15 years experience. Ph 3-1032.

(29) Corsetiers

REGISTERED Spencer Corsetier. 17 Years experience. Mrs. Ethel Newport 1100 South 4th Ph. 3-0355.

INDIVIDUALLY designed Spencer supports 15 years experience Mrs Smith Stevenson 3802 Dick Taylor Dial 3-8153

EMPLOYMENT

(30) Help Wanted, Female

SOUTHERN Air Ways has immediate opening for experienced secretary at general offices in Atlanta. Must be good. Prefer ages 21 to 38. Requires rapid typing and shorthand. Good starting salary based on qualifications. Merit pay increases. Many employee benefits including pass privileges, vacation, sick leave, credit union, insurance program, retirement program, paid holidays, overtime, etc. 5 day week in air conditioned office. Interesting and challenging work. Atlanta representative will be in Monroe, Monday. For interview appointment, telephone 3-4493 Monday only.

EXPERIENCED waitress, middle age, Apply in person. Mary's Cafe, 1304 Nat, W.M.

SHORT order cook from 4 to 12. Apply in person. Jeanette's Drive - In, 3302 Cypress, W.M.

EXPERIENCED colored wool, silk presser. Apply in person. DeLoach Quality Cleaners, 1203 Natchitoches, W. M.

WANTED — Ladies ready to wear saleslady. Must be experienced. None other need apply. Permanent position to right party. Write box 276 c-o News-Star—World

WAITRESS WANTED. Golden Nuggett Bar. Guaranteed $50 week Ph. 8161, Rm. 3. After Wednesday night call Jackson 7-9544 collect. Sulphur, La.

WAITRESSES WANTED
APPLY VIRGINIA HOTEL

WAITRESS wanted apply in person, Antler Restaurant. 3223 Louisville Ave.

WHITE, night fry cook and sandwich MAKER. Apply in person only to A & W Drive Inn Restaurant, 1008 Cypress, W.M.

HOUSEKEEPER to live in. Care for baby and 8 year old. in W.M. Give Reference. Room, board, salary. Write box 273 c-o News-Star

HOUSEKEEPER for elder couple. Room and board. Salary. Ph. 3-2671.

ATTRACTIVE lady 25 to 35. Friday and Saturday Store Demonstration. No experience. Apply from 9:30 'til 11:30 Wednesday, April 10. Sue Baldridge, Holiday Inn.

WAITRESSES. APPLY IN PERSON. Alvis Hotel Coffee Shop.

TYPIST for soundscriber, medical dictation. Please reply in own hand writing, stating age, and qualifications to Box 269 in care of News Star.

WANTED white licensed Practical Nurse for SPANISH CITY NURSING HOME. Live in, if desired. Hours 7 a.m. til 3 p.m. Ph. 2-2102, manager Mrs. Camille Poindexter, assistant, Mrs Ethel Womach.

A SUCCESSFUL Career See West Monroe Beauty School ad "Instructions."

HI SCHOOL diploma See American school Ad - 'Instructions.'

Permanent Position

Open for assistant cashier and credit clerk. Ages 24 to 40. We are interested in women presently employed in similar positions and who are seeking better working conditions. Many company benefits available. Clerk must be able to type. Apply in person only to

W. J. Findley
Montgomery Ward
124 North 3rd St.

EMPLOYMENT

(30) Help Wanted, Female

THIS OPPORTUNITY
IS FOR YOU
IF YOU wear cosmetics, have a pleasing personality, between 30-60 years of age. Can spend 4 to 5 hours daily away from home AVON COSMETICS offers you a splendid earning opportunity. Write to Mrs Irene Dendinger, P. O. Box 474, Monroe.

COMPETENT STENOGRAPHER
Wanted by Public Accounting firm. Apply by letter giving details of education and experience.
COX-FRAZER & WEBB
P. O. Box 1252, Monroe, La.

(31) Help Wanted, Male

Truck Drivers — Make More
Thru Contract Operation

You can make more money by owning and operating your own tractor under contract with Aero Mayflower Transit Company, Inc. Expanding fleet: need drivers 25-50 years. Full time, 48-state operation. Paid training. Trailer furnished; upkeep paid. Communication cost paid. 25 per cent advance on loads. Prompt statements and pay; many extra benefits. Must own, or be able to make own arrangements to buy 1955 or later tractor (air brakes). Phone or write Wayne Luby, P. O. Box 107, Indianapolis 6, Indiana MElrose 7-3371 (Indianapolis).

Telephone Book
DELIVERY HELP

Men and women with automobiles are needed to deliver telephone books in most areas of Monroe, West Monroe and Sterlington Full or part-days. Delivery starts about April 22. Please do not call the telephone company, send name, address, telephone number, age and hours available on a post card to Director 1st. Associates c-o box 272 News-Star—World.

CASH TODAY
SECURITY TOMORROW

Collect generous commissions daily selling KNAPP (patented) AEROTRED SHOES for Men, Women, Boys. Monthly Cash Bonuses. We provide all necessary equipment FREE. As a KNAPP Shoe Counselor you can now qualify for paid-in-Full Security Benefits which include Weekly Cash Income if disabled, Hospitalization, Surgeons fees, Accident Insurance and up to 10,000.00 Life Insurance Policies. For particulars on this Sales Opportunity with Security write W. C. Sprong, Knapp Brothers, Brockton, Mass.

WANTED
Route Superintendent
For
Chair Furniture Stores

Unlimited opportunities. If you drink do not apply. Reply in own handwriting to BOX 274 CO NEWS-STAR—WORLD, stating age, experience and marital status.

2 JOURNEYMEN
UNION PRESSMEN

New Goss Headliner press, all new equipment. Night shift, 5-day, 40-hour week. Some overtime.

Apply to
Dude Rogers
News-Star–World
Monroe, La.

ENGINEERING
AND CONSTRUCTION
OPPORTUNITIES

Multi-plant nationally known manufacturer with Gulf Coast and Southwest area plant locations has excellent opportunities for men experienced in construction and design work.

Challenging work with commensurate pay and promotions to qualified men in the following positions:

CIVIL ENGINEER, B. S. degree, minimum two years experience in design work, plant lay-out, heavy euipment installation. Central office location.

CONSTRUCTION ENGINEER, B.S. degree in engineering. Minimum two years experience in structural steel, vessels, equipment installation & major repairs. Travel necessary.

CONSTRUCTION FOREMAN, minimum five years experience in structural steel, vessels, equipment installation and major repairs. Travel involved.

Company paid benefits include pensions, insurances, vacations, holidays, full medical programs and others. Write qualifications including age, education, experience, general background and salary requirements to Box 275 c/o News-Star—World.

All replies held confidential pending personal contact.

EMPLOYMENT

(31) Help Wanted, Male

WANTED: Colored male fry cook. Experience. Saddle & Spur Restaurant, Hwy. 80. Ph. 3-0335

HELP US
FIND THIS TEACHER
Please pass this ad on to an ambitious teacher or principal. We have an unusual summer position for an ambitious man with a minimum of two years of teaching experience. Courses in psychology helpful; Master's degree desirable but not necessary. His earnings will range from $1,000 to $1,500 depending on the length of his vacation. Possibility of permanent 5-figure executive position. Write in confidence, giving age, education, phone number, subjects you have taught, and extra curricular activities to
Box 264 c-o News-Star—World

BOYS TO SELL PAPERS
AFTER SCHOOL
See Mr. Higgins at News-Star—World, 8 a.m. to 9:30 a.m. or phone 3-3415.

WELDERS AND LABORERS
PERMANENT employment for welders and laborers. Must be able to climb high structures, between ages of 21 and 36. Free to travel, with travel pay after you join crew.
Dixie Tank and Bridge Company,
3523 Lamar Avenue., Memphis 1, Tennessee on U. S. Route 78
Apply office for interview.

HI SCHOOL diploma See American School Ad - "Instructions."

HAVE immediate opening for 2 salesmen in Monroe Auto essential Call 3-0573

IMMEDIATE OPPORTUNITY
LIFETIME opportunity - permanent or part time - experience in church, Sunday school or "Y" work - earn $100 weekly and up. No competition. Write Box 279 c-o News-Star—World.

YOUNG man interested in public accounting career. State extent of education and experience, give personal data in letter to Hearne & Jacobs, Box 706, New Iberia, La.

MAN 18-30. General Grocery store work Must furnish reference. No phone calls. Please. Henderson Curb Market, 2000 Jackson, Monroe.

LOCAL FINANCE company has opening for adjuster. Good starting salary. Opportunity for advancement. Car furnished. Write Box 280 c-o News-Star—World.

(32) Hlp. Wtd., Male, Female

INSURANCE AGENT wanted ... Monroe or surrounding territory. Man or Woman, full time. Bonus and renewals ... Leads furnished. Reply Box 4025, Shreveport, Louisiana.

ATTENTION SALES PEOPLE!
WE NOW have openings for people who are ambitious and willing to work to make above average earnings. Top draw and company benefits. Must own automobile Only experienced sales people need apply. See Mr. Thompson after 2 p.m. at
United Electric Service
913 LOUISVILLE AVE.

WANTED — Part time men or women interested in making at least $5000 extra between now and Dec. 31. Could easily work into full time employment depending upon desire. Representation other than local needed in Winnsboro, Columbia, Jonesboro, Ruston, Farmerville, Bastrop, Lake Providence, Tallulah. Sales experience helpful but contacts more important. If you feel that you qualify, write P. O. Box 2526, Monroe, La

(33) Salesmen Wanted

SALESMEN. Earn top commissions. Complete line imprinted advertising novelties, calendars. Rush reply. Ad-Craft, 720 Delaware, Kansas City, Mo.

SALESMAN
CAN EARN $150 a week. Excellent advancement possibilities — if qualified. can be office manager in 90 days. Prefer men experienced in selling Bibles, cookware, insurance, etc. Apply 506 North 3rd from 9 a.m. to 12 noon.

NATIONAL firm needs man 30-65. List local accounts for collection. $100 - $200 comm. weekly. No selling, no collecting, no experience necessary. Dignified, steady work. Opportunity for advancement-higher earnings. Write Box 278 c-o News-Star—World.

EXPERIENCED Janitors Supply Salesman for Monroe and vicinity. Salary and commission. Write Rochester Germicide Co., 319 No. Diamond St., New Orleans, La.

MANAGER-TRAINEE
Salary Open — Write Box 1928
ALEXANDRIA LA

EXPERIENCED WHOLESALE AUTOMOTIVE PARTS SALESMAN FOR TERRITORY ROUTE. REPLIES CONFIDENTIAL. APPLY IN OWN HANDWRITING STATING EXPERIENCE TO BOX 271 CARE OF NEWS - STAR—WORLD.

(34) Situations Wtd., Female

MATURE lady desires office work or receptionist. Notary public can accept nominal salary due to Veterans Pension Ph. 2-0878

(35) Situations Wtd., Male

WHITE man desires yard work. Ph. 2-0925.

FINANCIAL

(36) Business Opportunities

NEW MODERN service station with complete facilities now being completed. Located on U S Hwy. in residential area. Excellent opportunity — Only limited finances required Call Ben Young, Ph 7798.

WE HOLD the record for collecting delinquent accounts Try us where others fail Call the National Credit and Collection Agency at 9628 or 2-0490

GROCERY STORE STOCK
AND ALL new equipment. 906 Powell. Nice going business Ph. 5-2100.

ESTABLISHED Business, formerly Shanghi Bar on Depot Street Partially equipped Call Kokinos, Inc 2-2930

LIFETIME opportunity — start proven business of your own. Amazingly high yearly income. Today's fastest growing business. Explanatory brochure free. President 455-NP East Warren, Denver, Colo.

WANTED
WHITE'S AUTHORIZED DEALERS FOR PROGRESSIVE TOWNS IN LOUISIANA AND MISSISSIPPI
BE YOUR OWN BOSS
With a White's Authorized Dealer Store, you own and operate your own business. Your investment is small. No experience required. We train you.
Let us explain how our merchandise and operating plan will help assure you of a profitable business. You will be operating a hard lines department store.
With a small investment, you can become a successful authorized dealer of the fastest growing retail organization in the South and Southwest.
For free booklet and complete information, write, wire or call
White Stores, Inc.
Telephone: 2-2191
Eola Office Building
Second Floor
Natchez, Mississippi

(37) Money To Loan

IT MAY be difficult to get a new car BUT you can still borrow NEW money on your old car at
THREE WAY FINANCE
"New Downstairs Office"
108 N. Second Ph. 3-1386

LOANS
ON CARS, furniture or on almost anything This is the place to borrow all you need to pay all your bills Pay us (1) easy monthly payment.
MOTORS SECURITIES
500 Walnut St.
Phone 3-8801

FINANCIAL

(37) Money To Loan

CASH IMMEDIATELY
Hotel Frances Cor.
1ST FINANCE & THRIFT PH. 7623

INSTALLMENT LOANS
See Rogers or Tolbert
WHITE SYSTEM OF MONROE, INC.
137 North Second Street

MONEY FOR TAXES
$10 TO $1450 OR More
West Monroe 5-3881
104 Cotton Street
LIBERTY LOAN CORP.

$45 For 20 Days Cost Just $1.05
CASH TILL PAY DAY
Aetna Finance Co.
204 N. 2nd Phone 3-6634

LOANS $25 TO $1000
ON SIGNATURE, FURNITURE OR CAR
BENEFICIAL FINANCE CO.
2nd Floor Bernhardt Building Phone 2-0565

LOAN
Auto-Furniture-Signature
FRIENDLY FINANCE SERVICE
J. C. LOFTIN, MGR.
308 Ouachita Bank Bldg Ph 2-6188

Loans For Any Purpose
GULFCO FINANCE
Next Door To First National Bank, W.M.
309 Natchitoches St W.M Dial 5-1659

FED LAND BANK LOANS
Low interest rate—Long terms
Ouachita, Morehouse, Union & Caldwell
National Farm Loan Assn
705 North 2nd Phone 2-0940
See A. C. Ransom, Sec.-Treas.

AUTO LOANS
COMMERCIAL SECURITIES
700 North 2nd St. Dial 2-3136

Money in 1 Day
$25 Up To $1,000
PUBLIC FINANCE CORP.
111 N Second St.

$25 TO $1500
CASH LOANS ON
Signature - Auto - Furniture

Cash You Get	Repay monthly
$100	$7.61
$250	$15.29
$500	$29.34

Long, Convenient Terms
ASCO LOAN CO.
208 Jackson St. Ph. 3-7771
(Across from Post Office)

INSTRUCTION

(39) Instruction Classes

LOUISIANA BUSINESS COLLEGE
LEARN shorthand in 6 to 8 weeks and increase your salary
202 Louisville Ph. 8778

FINISH HIGH SCHOOL AT HOME
A HIGH SCHOOL education is necessary for highest earnings. Earn your diploma by home study through American School. Write for free booklet. American School, Dept. MMW Box 973, Monroe, La., or Phone 2-2844.

BE A Professional in 6 short months-Enroll Today—
West Monroe Beauty School
603 Natchitoches W.M Ph 2-5314

HIGH SCHOOL AT HOME
LICENSED, ENDORSED BY EDUCATORS
ENJOY security. Study and graduate at home in spare time. New books, study guides and recordings furnished. Fast progress, low payments. Write Dept. MN for free booklet. No obligations.
NATIONAL HOME STUDY SCHOOL
619 MILAM ST.
SHREVEPORT, LA.

RADIO TV TRAINING
VETERAN APPROVED
EARN top pay, security. Be a graduate technician. Prepare for FCC license. Study at home in spare time. All text and material furnished for building complete TV set. High school not required. If vet give date of discharge. For free technician booklet write Dept. MN
RADIO TV TRAINING
619 MILAM ST.
SHREVEPORT, LA.

YOU CAN FINISH
HIGH SCHOOL
AT HOME
If you are 16 or older. Learn faster and easier with modern texts, film strips and records. Write for free booklet.
NATIONAL HOME STUDY SCHOOL 619 MILAM ST- DEPT. MN SHREVEPORT, LA.
Name ....
Address ....
Age .... Phone ....

LIVESTOCK

(41) Dogs, Cats, Pets

BEAGLE hounds for sale, grown males and females and one pup, 6 months old. Ph. 8475.

A. K. C. Registered Boxer puppies. $60 & $75. 515 D'Arbonne. Ph 8744.

REGISTERED Toy Fox Terriers and Chihuahua puppies, 3 to 5 pounds when grown. Call Haughton, La. 2263.

REGISTERED Siamese kittens. Blue-point and Seal-point. Ph. 7601.

Caper's Long Horn Shop
HUNTING horns, mounted horns, dog collars, name plates, coon and fox hunters supplies, breaking scents Order by phone or mail Ph 8518 Hwy 80 W M

Hamsters and Guinea Pigs
SU-BO PET & GIFT SHOP
Forsythe Shopping Center. 2-1731, 3-2135

RAT terrier, female, 2 yrs. old. Guaranteed rat killer. Excellent house pet. 1 manchester puppy, 6 months old. Knows tricks. Ph. 3-1133.

PUREBRED pups — Toy terriers, Fox terriers, Collies, Pit Bulls, Setters, Beagles, English Shepherds, Toy Shepherds, Cockers, Females $10. Males $15. Boxers, German Shepherds, Chihuahuas. Females $22.50. Males $27.50. Ship C.O.D. Approval. Gaults Kennel. Fountain Inn, South Carolina.

(42) Horses, Cattle, Stock

AUCTION
SALE
Saturday, April 20-1957
Time 7:00 P.M.
Top Quality Palominos
Quarter Type Horses
Mares-Colts-Geldings
Top Quality mares, Bred to registered quarter stud
50 Head Horses
TO BE HAD RAIN OR SHINE IN
BASTROP
Livestock Auction Barn
Horses can be seen all day
Ph. J. B. Newman—Bastrop, La.
Col. Ike Hamilton—Auctioneer

SANTA Gertrudes cattle at their best. Heifers, young bulls, herd bulls, cows with calves, all certified. E. M. Thomson. Phone 494 Waxahachie, Texas.

For Your Livestock Needs Call
PETE COATS
DIAL 7244 OR 3-4173

Reg Hereford Bulls & Heifers
STANDLEY CATTLE CO.
Ike Hamilton Ph 2-5341
Jim Standley Ph. 2-6733

(43) Poultry & Supplies

FINEST HEAVIES — $4.90 per 100 COD —Rocks, Reds, Hampshires, Rockcrosses (No Leghorns). Life Guarantee. RUBY CHICKS, Dept. 44, Norfolk, Va.

25 BABY CHICKS
25 LBS. CHICK STARTER
All For
$3.95
TYNER-PETRUS CO.
411 Trenton, W. M. Ph. 2-4474

BABY CHICKS
This year feed better than ever
WAYNE CHICK STARTER
LANE WILSON SEED CO.
115 North Grand Ph. 3-8680

MERCHANDISE

(45) Articles For Sale

8 SHOWCASES, various sizes. Brennan Utilities, 133 N. Grand.

2½ TON
MATHES
Central Air Conditioner
(Completely Installed)
FOR AS LOW AS
$495
MODERN
Furniture Co.
2710 N. 7th, W.M. Ph. 3-5418

Diaper Service Ph. 7310

AUTHORIZED DEALER FOR
R. C. A. T. V.
$99.95 UP
BABER'S
623 Louisville Ave. Dial 2-2635
Plenty Free Storeside Parking

7½ H. P. Elgin outboard motor. Electric lawn mower, like new. Both for $115.00. Call 3-2709 after 5 p.m. or see at Apt. G-4 Selman Field.

ENJOY cool comfort with a York room conditioner for less than $2.00 Week. Call Ballard's For Free Estimate
1003 Hudson Lane Dial 2-1429

Powell's Sheet Metal Works
G. E. AIR CONDITIONING—HEATING
802 North 9th St Dial 3-4590

Swing Sets, $58., Bar-BQ Pits, $44.50.
KELLY'S WELDING SHOP, Ph. 2-2953.

500 GALLON Septic Tank $63.65
West Monroe Plmb. & Heat.
705 Natchitoches, W. M. Ph. 5-1759

WARREN
Appliance & Furniture
"FRIGIDAIRE BENDIX DEALER"
Complete Line Of Furniture
NEW BENDIX ELECTRIC
SUPER FAST DRYER
Regular $249.95 Now $179.95
NEW 11 FT. CROSLEY REFRIGERATOR
Regular $369.95 Now $289.95
14 FOOT CROSLEY REFRIGERATOR
Used Only 4 Months
Regular $549.95 Now $300

CLOSING out restaurant side of our business. Selling 4 foot meat display case and unit, counter and 9 stools, steam table, grill with broiler, 2 basket deep fryers and coffee urn. See this merchandise at Sportman's Inn, 2404 Louisville, Monroe.

SPRINGTIME
IS
PICTURE TIME
Be Sure You're Set For
PHOTO-FUN
Complete Movie Outfits From
$99.50 up
EASY PAYMENTS
DALY'S
Everything Photographic
218 Grammont (Across from Post Office)
Ph. 2-1705

FRIGIDAIRE air conditioner 1 ton, 1 wood porch glider, 1 record cabinet, 1 portable record player 78 speed, 2 porch tables, 6 window screens, 1 horsepower electric motor. Reasonable. Can be seen at 1701 S. Grand.

Metal Lawn Gliders & Chairs
Also 3 pc. set Aluminum Folding Chairs.
EXCHANGE
HDWE. & FURN. CO.
105 North 6th Dial 2-3866

USED 17" T. V. SET, guaranteed, $75 Bendix Economat, perfect, $75. Used ranges, $35, Used refrigerators, $39.95.
Appliance Center
1020 North 4th St. Dial 3-4427

POGUE-ATKINS CO., INC.
Air Conditioning
PLUMBING — HEATING
DIAL 3-1395

COPPER pipe, 3-8 inch to 1½ inches. Below wholesale cost. Brennan Utilities.

USED PIPE ALL SIZES
USED STRUCTURAL STEEL
USED STEEL PLATE
Twin City Scrap Material
104 Mississippi St. Dial 3-9412

EASTER Greeting Cards Gifts Toys And Books for the Kiddies, at.
FERD LEVI STATIONERY
101 North Grand Dial 8147

USED POWER
MOWERS
$29.95
Easy Monthly Payments
B. F. GOODRICH
900 Louisville Ave. Ph. 3-0386

Bargain Prices In T.V.
$5.00 DELIVERS
Repossessed 17" and 21" T.V. sets
GUARANTEED
FIRESTONE STORE
N. 3rd & Washington St. Dial 7196

FOR YOUR upholstery needs see our assortment of fabrics Latest Styles and Colors.
HOBGOOD'S UPHOLSTERERS
107 Allen St. Dial 3-4341

ATTENTION: Dealers, service men: Closing out $8,000 stock of V-Belts. All sizes going at 20 per cent off jobbers prices. Write for list. Brennan Utilities, 133 N. Grand, Monroe, La.

NEW AND USED GAS RANGES
Gas and electric refrigerators
From $29.50 — Guaranteed
JOHN'S TRADING COMPANY
2205 DeSiard Phone 2-3168

Tired Of Fighting Roaches?
WE have a product guaranteed to eliminate them! SABCO, a safe, simple powder, only 33 cents per mo. or less
Tower Feed & Seed
109 Sterlington Rd Dial 2-1991

POWER MOWER
AND
SMALL ENGINE
HEADQUARTERS
Complete Repair Facilities and parts for the following Engines and Power Mowers:
* CLINTON
* BRIGGS-STRATTON
* WISCONSIN
* JACOBSEN
* REO
* POWER PRODUCTS
* CONTINENTAL
* LAUSON
* IRON HORSE
WE SPECIALIZE IN POWER MOWER REPAIRS.
Reel Type Mower Sharpened, Greased and adjusted.
$5.95 Cash and Carry
Slightly higher for pickup and delivery.
HOWARD GRIFFIN
712 South Grand Dial 2-2604

DENNIS THE MENACE By Hank Ketchum

"IF HE'S THE KIND THAT SNEAKS IN THE CLOSET AND HAS BABIES, MY DADDY WON'T LET ME KEEP HIM."

MERCHANDISE

(45) Articles For Sale

20 FT. COLDSPOT freezer, perfect condition. $200. 1 fisher geiger counter, used very little. $50. Ph. 9609.

55 GALLON oil drums. $3.50 each. Call 2-6819.

2 INCH clothes poles, $8 pair Large swing set $25 Ph 2-0344.

10 TON YORK air conditioner unit, complete with coils, blowers, tower and pump. $900. Brennan Utilities.

ADMIRAL — AMANA DEALER
Good Housekeeping Center
303 Louisville Ave. Dial 5-1765

Appliances for sale
If you happen to be one of the farmers in N. Louisiana who still enjoy food cooked on a wood range; at the same time you want your kitchen to look as modern as any kitchen; try a HOME COMFORT· WROUGHT IRON RANGE CO continues to take pride in the Mgf. of fine wood ranges as well as ELECTRIC; and GAS: Do you need a water system installed? We have available farm terms now for the farmer who'd rather pay once a year. Contact the salesman in your PARISH: If you don't know him; contact me I will tell you how to reach him.
R. W. HALES
District Sales Manager
Box 416; Monroe.

1 VENT-A-HOOD, 1 dog house. $30. 1406 Jackson St., Monroe, La.

Bar-B-Q Sets — Swing Sets
S. R. KIRK REPAIR SHOP PH. 3-2332

GOOD USED washing machines and bedroom suits. $25. 2633 DeSiard. Ph. 8683
ROY'S TRADING POST

Repair Sewing Machines
MONEY BACK GUARANTEE
HORTMAN'S
1200 Cypress W M Ph. 3-1780

FLOOR MODEL SPECIAL!
NEW Eureka vacuum cleaner. Was $59.95 . Now $46.95. FREE $15 hassock. $5.00 delivers.
Goodyear Service Store
309 Washington St. Dial 3-1315

7½ TON frigidaire air conditioner unit complete with tower and pump. $495. All merchandise from 3 other stores moved to our Grand St. store. Boy, do we have it! Come in and browse around. Bargains galore. Brennan Utilities

WATER softeners, free water analysis
Golson Butane & Propane
WEST MONROE, LA PH 3-3618

ONE 48" Hunter attic fan, $100. One 35,000 BTU floor furnace, $40. Frigidaire washing machine, needs some repairs $15. 6 complete window units 2'6" by 5'2", $42, 2 garage doors and hardware, $40. Ph. 2-3503.

WATER PUMPS
ROYAL FEED
& SEED STORE
812 DeSiard St Dial 2-3767

Ornamental Iron Columns
Reppond Iron Wks 2 6097

MAYTAG-BENDIX
$110. $2.10 Week
NO MONEY DOWN
TRENTON APPLIANCE
308 Trenton, W.M Ph 3-7725

Own The Polaroid
America's Most Popular Camera
For As Little As
$1 50 PER WEEK
GRIFFIN'S
Studio & Camera Center
307 North 2nd Ph 3-2710

MERCHANDISE

(45) Articles For Sale

ANTIQUE and Used furniture bought and sold.
HEFLEY'S FURNITURE PHONE 7473

Reconditioned power mowers $17.50 up
Mowers rented and Repaired
EARL'S LAWN MOWER SHOP
1100 STERLINGTON ROAD

TENTS & TARPAULINS
THE LIEBER CO
100 11th St Ph 3-6639

MARINE PLYWOOD
All Sizes
J B McCOY LBR CO
901 South Grand Dial 3-5194

ITEMS FOR RENT
FLOOR SANDERS, Polishers and Edgers Power Tools, and House Jacks, Hospital Beds, Wheel Chairs.
PIPE CUT & THREADED
New York Hdwe. & Furn.
625 DeSiard St Dial 2-4494

3 TON Frigidaire air conditioning unit, ¾ ton Philco air conditioning unit Cash register—adding machine. Must see to appreciate, beautiful counter and other fixtures. Stern's Liquor Store. 406 Louisville Ave. Ph. 2-0091.

Mac's Model & Hobby Shop
Open 9 a.m. to 7 p.m.
803 Louisville Ave Dial 3-7911

GIVE THE
YOUNGSTERS
A GYM DANDY
OUTDOOR GYM
FOR EASTER!
STAR
HARDWARE & FURNITURE
514-516 DeSiard St. Dial 3-5960

FREE TRANSPORTATION
To One of the Homes in Monroe that KENITEX has renewed! Call
HO-MAR CO. 8074

(46) Household Goods, Etc.

ANTIQUE marble top wash stands, chests, bowl and pitcher sets, gold frames. Hamilton Furniture 3600 Jackson.

BEDROOM suite, living room suite, TV. dinette set, refrig, automatic washer, telephone table. Ph. 2149 Sterlington.

10 PIECE BEDROOM Group $209.95
MILL'S FURNITURE
122 Cotton, W. M. Ph. 2-5540

WOOL RUGS Grey floral and aqua Just cleaned. Ph 8732.

RECONDITIONED refrigerators. Reasonable. Refrigerator Service. 419 Jewel W.M. Ph. 5-4503

ELECTROLUX vacuum with attachments. Excellent condition. 712 Georgia.

COUCH	$9.95
ODD Kitchen Chairs	$1.00
9 x 12 RUGS	$4.95
12 x 12 RUGS	$12.95
12 x 15 RUGS	$14.95
HOME Freezer	$89.50
SEWING Machine	$12.95
EXTRA Large Chest of Drawers	$14.95
ODD Dressers	$9.95
CANE Back Rocker	$2.95
4 PIECE Bedroom Suite	$39.50
BUNK Beds	$79.50
KITCHEN Cabinet	$9.95
TELEVISION Sets	$49.50
OFFICE Desks	$29.95
8 PIECE Living Room Suite	$149.50
DINETTE Suites	$9.95
PORTABLE Mixers	$12.95
WALL Right Paper	$1.49 Roll

We Rent Baby Furniture, Hospital Beds, and Crutches.
WALSWORTH HDWE. & FURN. CO.
1305 Natchitoches, W.M. Ph. 3-1656

(45) Articles For Sale

PLENTY OF WATER NOW
BUT FOR HOW LONG
Fairbanks-Morse Pumps
SALES, INSTALLATION & SERVICE SINCE 1915
SEE US OR YOUR FAVORITE WELL DRILLER
703 N. 5TH ST. KIPER'S DIAL 2-4412
"We Sell Quality, It's Cheaper By Far"

SUNDAY, APRIL 21ST
WILL BE
EASTER SUNDAY
Get Your Easter Needs Now
BIBLES
All kinds including the Revised Standard Version
PRAYER BOOKS
WHITE TESTAMENTS
WHITE BIBLES
PEARL ENCRUSTED BRIDAL BIBLES
DEVOTIONAL BOOKS
EASTER GIFTS FOR EVERYONE
In All Price Ranges
FOR THE KIDDIES
New Shipment books, complete line Play-Skool toys
EASTER CARDS
Hundreds of beautiful Easter cards for family and friends.
STANDARD OFFICE
SUPPLY CO., INC.
125 St. John Phone 3-3438

MERCHANDISE

(46) Household Goods, Etc.

KIRBY vacuum cleaner. Model 512. Attachment, floor polisher. $45. Ph. 5-2133.

SINGER Treadle Machines $12.50 Up
SINGER Electric Portables $19.50 Up
HORTMAN'S
1200 Cypress, W M Ph 3-1780

USED round bobbin Singer Sewing machine. $25. Ph. 3-0489 or 2-0530.

Twin City Mattress Co.
Innerspring, Box Springs. Odd Sizes
507 COLEMAN, W.M. PH 3-4134

COOPER FURNITURE CO.
GET a better cash deal on our complete line of New or Used furniture. Also terms arranged up to 12 Mos.
504 Natchitoches, W.M. Ph. 2-5950

(46-A) Bargain Counter

1 LINE, 1 WEEK $1.00
2 LINES, 1 WEEK $1.50
No Rebate on 1-Line Ads
ALL ITEMS $15 OR LESS
NON-COMMERCIAL ONLY

GOOD USED, Spring, Summer, Winter Clothes and Ladies shoes. Ph. 3-4782.

FOR SALE. Gas range, 5 burners or griddle top. Like new. $95. Ph. 2-3522.

CHEST of Drawers, vanity, stool, book case. Finished in blue. $20. Ph. 2-3843.

WALNUT vanity and double bed, springs and mattresses, round dining room table, Garland range and other household articles. Ph. 2-4803.

QUALITY range, Singer sewing machine both in good condition $50 each. Ph. 3-8757.

(47) Jewelry, Watches, Etc.

FOR YOUR
EASTER "HUNNY"
Give Her A Lasting Gift Such As A New Diamond From. . .
A. GRAVES & STEUWER
409 DeSiard St. Dial 2-0051

(48) Musical Merchandise

AT PAUL HEWITT'S
Get Your
FREE COPY TODAY
KNOE — Top 40 Tunes
KUZN — Record Survey
Newly issued every week. Mail orders on all records and sheet music promptly filled.
Paul Hewitt Music Co.
1312 Louisville Ave. Dial 5-3131

NEW & USED PIANOS
MARINE PIANO HOUSE
3210 Dick Taylor Dial 3-2622

Authorized factory dealers for
Steinway—Chickering
Gulbransen—Kimball
The Oldest Name In
PIANOS
New Models Priced from $497 to $690
Name Your Terms!
PAUL HEWITT
MUSIC CO.
1312 Louisville Ave. Dial 5-3131
Plenty Storeside Parking

NEW ADDITION
The Famous
Baldwin Line
Pianos & Organs
America's Top Musical Lines
Handled Exclusively By
ROARK
BROS.
Monroe's Oldest Music Store
703 Jackson St. Dial 2-5700

This Week's
TOP 40
Tunes

1. All Shook Up	Elvis Presley
2. Lucille	Little Richard
3. Little Darlin'	The Diamonds
4. Love is Strange	Mickey & Sylvia
5. Jim Dandy	Lavern Baker
6. Gone	Furlin Husky
7. Round and Round	Perry Como
8. Ninety-nine Ways	Tab Hunter
9. School Day	Chuck Berry
10. Empty Arms	Ivory Joe Hunter
11. I'm Sorry	The Platters
12. Butterfly	Andy Williams
13. Come Go With Me	Dell-Vikings
14. A Poor Man's Roses	Patti Page
15. I'm Walkin'	Fats Domino
16. Walkin' After Midnight	Patsy Cline
17. Party Doll	Steve Lawrence
18. Pretend	Tab Smith
19. Love is a Golden Ring	Frankie Laine
20. The Wall	Eileen Rodgers
21. Mama Look A Bubu	Harry Belafonte
22. Lucky Lips	Ruth Brown
23. Gypsy With Fire in His Shoes	Peggy Lee
24. Why Baby Why	Pat Boone
25. Without Love	Clyde McPhatter
26. Hold 'em Joe	Harry Belafonte
27. Bahama Mama	Four Aces
28. He's Mine	The Platters
29. Glory of Love	Sanford Clark
30. Let There Be You	The Five Keys
31. Pledge of Love	Ken Copeland
32. White Sport Coat	Marty Robbins
33. Towers Trot	Dick Jacobs
34. Dandy Boy	Harry Belafonte
35. I Cried a Million Tears	The Preps
36. Only One Love	George Hamilton
37. Cinco Robles	L. Paul & M. Ford
38. Tricky	Gus Jinkens
39. Banana Boat Song	Terriers
40. King of Paris	Jo Stafford

PLEASE Mail—records (45 rpm only to assure safe delivery) circled above at 91 cents (tax included), total, $——. 1 Money Order Enclosed. 2. Mail C.O.D. (circle 1 or 2).
Name
Address
DEW
MUSIC CO.
346 DeSiard St. Dial 8127

(48-A) Television

YOUR Service call to us get action FAST! We will be at your home to get your TV Set working RIGHT! Call
HOME APPLIANCE & TV
(Across From Post Office)
210 Jackson St. Dial 5-1625

MONROE TV CENTER
DIAL 3-6441

T. V. CLINIC
Day & Night Service
Phone 3-2257

T V REPAIRS made in your home. Very reasonable. 9 years in electronics Ph. 2-1570 4 to 9 p.m. week days, all day Sat., Sun.

POOR PICTURE? A check-up now may save you $$$$$ later Call us.
BICE'S RADIO & TV
118 Hall St. Dial 3-0977 or 2-4521

(49) Business, Office Equip.

SEE OUR new Smith Corona Electric Portable typewriters.
RELIABLE TYPEWRITER EXCHANGE
905 Cypress, W.M Ph. 3-0567

GOOD used hand adding machines Also Calculators, good condition Ph 2-5525.

TYPEWRITER REPAIR
Free Pick-Up — Delivery
Standard Office Supply Co.
125 St. John Phone 3-3438

NEW PORTABLE TYPEWRITERS
No Money Down $1.00 Week
DAVIDSON OFFICE EQUIPMENT
411 North 3rd St. Dial 3-7766

(50) Sporting Goods

GET READY!
It Will Soon Be Time For . . .
PICKNICING . . . BOATING . . . FISHING
WATER SKIING. . CAMPING TRIPS!
Check Your Supplies . . Then See .
GENE'S
SPORTING GOODS
712 South Grand Dial 3-2834

MERCHANDISE

(50) Sporting Goods

12-GAUGE 28-in. full choke Winchester model 50 automatic shotgun. Practically new, purchased Dec. 1956. $95. Call 3-8710.

Fishermen. One stop for supplies
LIVE BAIT AND TACKLE
TOWER SPORT SHOP
Louisville Ave. Next to Tower Ser. 8088

Used outboard Motors, $35. up.
Coats Radiator Service
1411 DeSiard St. Dial 2-6591

(51) Boats & Accessories

MARTIN 4 horsepower outboard motor. Like new. $65. Call 3-6818 days.

BOATS — EASY TERMS
LITTLE'S
LIVE BAIT & SPTG. GOODS
2911 DeSiard St. Dial 3-4702

BOATS. . BOATS. . BOATS!
Finest Quality .. and Fairest Prices On the market.
HUNT & WHITAKER
110 Hall St. Dial 3-2781

SEE THE SWEET 16 HP Scott-Atwater Remote tank, Full shift, Ski tow Ring
Martin's Engine Service
702 Trenton, W. M. Ph. 3-7567

14 FT DUAL Craft run about Complete with steer control. Price for quick sale. Ph. 3-2918.

BOATS Fiber Glassed Permanently Finished in Color — Used Boats
SAWYER PLASTICS CO
505 Coleman, W. M. Ph. 3-9678

USED
OUTBOARDS
Large Selection
All Makes & Models
$35 up
HOWARD GRIFFIN
712 S. Grand Dial 2-2604

(52) Building Materials

COMPLETE house patterns, a specialty
ALBRIGHT SAW MILL
Whites Ferry Rd. Ph 8925 2-2573

BETTER pine and hardwood lumber One inch hardwood $50 and up per M Inquiries invited.
BAWCOMVILLE LBR. CO.
PH. 3-9804 DAYS 7305 NIGHTS

(52-A) Home Improvements

BRICK, Concrete Work Call A. J. McGuire (colored) at 2-5841.

NEED A NEW ROOF?
CALL SEARS 5-1441
FOR FREE ESTIMATE
No Money Down 36 Mos. to pay
SEARS ROEBUCK & CO.
1501 Louisville Ave Monroe, La.

CHAIN LINK FENCES
FREE ESTIMATES—NOTHING DOWN
STATE FENCE CO
706 Mitchell Lane, W.M. Ph. 3-7413

Finest Aluminum Awnings
EASY TERMS
SMITH VENETIAN BLINDS, 3-2640

Kelly Plumbing Co.
HEATING AND AIR CONDITIONING
Repair Service Hot Water Tanks
602 Louisville Ave. Dial 2-5116

(53) Machinery & Tools

SIZE 8 U ⅝" Electric Ingersol Rand impact wrench. $60. Ph. 2-1655.

CONSTRUCTION and Maintenance, Fabrication and Erection. Fully insured.
M&M Machine Works
1214 Cypress, W. M. Ph. 8303, 5-2348

(54) Farm & Dairy Products

FARM Services for your Nitrogen, planting and pre-merging, flame cultivating Ph 2-5674.

PEA GREEN ALFALFA
EXTRA GOOD
BALE $1.79
TYNER-PETRUS CO.
411 Trenton, W. M. Ph. 2-4474

(55) Farm Equip. & Supplies

FERGUSON & MASSEY HARRIS
TRACTORS AND FARM IMPLEMENTS
NEW HOLLAND IMPLEMENTS
WILKINSON MOTOR CO.
SALES PARTS SERVICE
309 N. 4th Phone 3-7761

(55-A) Water Wells

WATER wells drilled. Terms. Call Bill Rasberry. Ph. 3-5593 or 2-6591.

Water Wells Drilled
Easy Terms
Ray's Well Service
Phone 2-1332 or 3-5873

FAIRBANKS — MORSE PUMPS
E. R. KIPER HARDWARE
703 N. 5th St. Dial 2-4412

FEAZEL WELL CO
WELL boring up to 5 feet diameter
Highway 80, W M Ph. 3-3657

(56) Seeds, Plants, Flowers

GOOD sandy yard dirt, flower dirt, & fill dirt. D. L. BRYAN, Ph. 3-6076.

LOTS Graded, dirt spread Fill dirt, top soil pit run gravel
PH. PERRY SMITH, 5-1904

RICH dirt $5 Dairy Fertilizer Ph Mr Shoemaker at 9506 or 5-1031.

TRACTOR work, mowing, rotted burrs, flower dirt G. W Bowie, 3-9709

TOP SOIL, fill dirt, yard leveling, pit run gravel Ph. 2-0674. J. B Smith.

Plenty good Top Soil.
Pit Run Gravel
FILL Dirt, Yards Graded, $4.50 Load.
L. H. HEMPHILL PH. 3-0211

BARN yard fertilizer delivered $5 per cubic yard Ph 3-6762 or 2-4739

SAND, FLOWER DIRT, FILL DIRT, BULLDOZER WORK PHONE 3-4866

BEDDING PLANTS
Tomato Plants
Pepper Plants
Egg Plants
Coleus
SOUTHSIDE
GREENHOUSE
200 Georgia Ph. 3-5270
(2 blocks east of Plum St. railroad crossing)

(60) Wanted To Buy

WANTED good used EXERCYCLE. Write Box 277, c-o NEWS-STAR—WORLD.

We Will Buy or Trade For Used Furniture
New York Hdwe. & Furn.
625 DeSiard St. Dial 2-4494

We buy used furniture or anything of value.
GLOBE FURNITURE CO.
1613 DeSiard Phone 2-6290.

SELL YOUR
Scrap Iron & Metal
TO
THE LIEBER CO.
Ph. 3-6639

REAL ESTATE FOR RENT

(61) Furnished Apartments

3 ROOM APT. Pvt. bath. $50. 2709 South Grand. Call 5-2788.

PVT 3 rooms, couple only $50 mo., bills paid 205 S. 3rd, W. M.

COLLEGE AREA Large downstairs apt 1102 Sterlington Hyway. Ph. 3-1419.

3 ROOM furnished apt. and pvt. bath Couple only $55 month. 207 Coleman, W. M. Ph. 2-0939 or 5-1679.

4 ROOMS, private bath and entrances Children accepted. Ph. 2-6784.

Furnished and Unfurnished Apts.
E. A. PORTER REALTY CO.
Realtors, 1014 North 2nd Dial 2-0331

3 ROOM furnished apt Pvt. bath. Close in. W.M. Call 2-6705 from 10 a.m. til 4 p.m

DUPLEX. 2406 Gordon. 3 rooms. Pvt. bath, entrance. 2 bus lines. Ph. 2-0779.

NEWLY papered, nicely furnished 4 room apt., bath. Northside. Ph. 3-7446.

4 ROOM apt private bath, front and back entrances 2713 Lee Ave Ph. 2-5580.

3 ROOM and bath furnished apt. No children. 510 Hall. Ph. 3-0029.

REAL ESTATE FOR RENT

(61) Furnished Apartments

1 BEDROOM Nicely furnished. Air condition. Pvt. Bath. 2709 South Grand. Call 5-2788.

FURNISHED and unfurnished apts. College area, children accepted. Ph. 3-4729

LARGE 4 rooms, bath. Garage. On busline. 1614 Jackson. Ph. 2-1657.

NORTHSIDE strictly private. 3 rooms and bath. Children accepted Cool shade trees. $40 Mo. Dial 3-1292.

NICE CLEAN 2 rooms, bills paid. Reasonable. 303 Filhiol, W.M

APARTMENTS for rent and houses for sale in Monroe & W M Ph 2-5649.

GARAGE apartment, completely furnished. 104 Pargoud. Ph. 5-2788 or 3-2860.

NICELY furnished 2 bedroom duplex. Adults only $60. 1308 South 4th Ph. 2-2298.

1 OR 2 BEDROOM apt. private bath, bills paid. Ph. 3-5658.

415½ PARK Ave. Efficiency garage apartment. Utilities paid. Adults.

CLOSE IN on northside, Monroe. Upstairs. 4 room apt., 2 bedrooms, bath. Gas and water paid. Also 3 room apt, 1 bedroom, bath. Utilities paid.

1501 JACKSON. 4 rooms, bath. Southside apt. Plumbed for washer. Large yard, ideal for children. $47.50. Ph. 8221.

NORTHSIDE. 3 rooms and bath. Strictly private. Ph. 3-2794.

NICELY furnished apt. Quiet adults only. 2301 South Grand.

3 ROOMS, all modern. Window fan. Couple. Close in. 200 Ouachita. Ph. 3-3750.

NICELY FURNISHED garage apt. Centrally located. On busline. Ph. 8777.

ONE OF MONROE'S FINEST NORTHSIDE APT HOUSES. Living room, bedroom, very nice bath, walk-in closet, kitchen and dinette, tile drain, back porch. Clean. 804 Hudson Lane. Dial 2-2536 or 2-1567.

4 ROOMS. bath Stubbs Ave $50 Completely private Ph 3-3936.

FURNISHED apts. for rent. Utilities paid. 403 6th St., $40 month, 710 Wood St., $30 month. 210 Miro St., $40 month. Apply 806 South Grand.

NICE 2 large rooms, 510 Calypso; also Apt., at 401 Wood. Davies.

2 ROOMS, private bath. Northside. Phone 2-6338 or 3-5878.

THREE rooms. Quiet neighborhood, nice furniture 405 Moore after 3:30.

2½ ROOM furnished apt. Air conditioned. Can be seen from 8 to 5 p.m. 2500 Cypress, W. M.

FURNISHED duplex apt. Bedroom, kitchen, hall with sofa bed. 510 Breard. Ph. 3-3711.

2 ROOM furnished apt. Close in. 210 Stone. Call 2-3904.

SOUTHSIDE 3 rooms, bath, automatic washer, attic fan. Ph. 3-1618.

NORTHSIDE 2 bedroom apt., $55 mo., bills paid. Ph. 3-0690.

3 ROOMS. Pvt. bath, entrance. Close in. Ph. 2-4362.

2 ROOMS, pvt. bath, pvt. entrance, pvt. home. Ph. 2-6266.

MODERN FURNISHED APT.
PH. 2-6524

505 SOUTH 3rd. Upstairs. 2 bedrooms. $65, utilities paid. Ph. 3-1679, 2-0228.

BRICK. 4 unit apartment house. Downstairs. Living room, dining room. tile bath, kitchen, and bedroom. Water and gas paid. $75 month. 3rd and Auburn. Ph. 3-1679 or 2-0228.

(62) Unfurnished Apts.

NICE 3 room apartment, private bath. W. M. $45. mo. Ph. 2-5205.

409 CALYPSO. 4 room apartment, private bath. Ph. 8221.

3810 HARRISON St. Brand new. 2 large bedrooms, knotty pine kitchen, tile bath. Near college and grade school. Ph. 3-6637 or 8283.

LARGE apartment, upstairs, 2003 North 3rd. Nice and roomy. Big living room, big dining room, 2 bedrooms, kitchen, enclosed front porch. Owner will redecorate. Water and gas paid. $75 month. Ph. 3-1679 or 2-0228.

DUPLEX. 2 bedrooms. Washer plumbed. Near school. $45. 1416 South 4th. Ph. 2-4637.

UNFURNISHED 3 room apt. 412 Stubbs Ave. Ph. 9980.

NICE 5 room unfurnished apt. Pvt. bath, front and back entrance, automatic washer connection. Ph. 3-1310.

2002 JACKSON. 4 rooms and bath, downstairs apt. $35 mo. Ph. 2-0561.

NICE DUPLEX, closets, washer plumbed, busline. Ph. 3-7832 after 6 p.m. 3-6314.

CLEAN 2 bedroom duplex. Near school. 1500 South 4th. Ph. 3-3941.

Furnished and Unfurnished Apts.
E. A. PORTER REALTY CO.
Realtors, 1014 North 2nd Dial 2-0331

3 ROOM duplex, private bath Carport. 1010 North 6th. Ph. 3-5245, 3-3321.

NEAR college, just reconditioned, 2 bedrooms, hardwood floors, Venetian blinds, on bus line. Ph. 3-1031.

2 BEDROOM duplex. Range, refrigerator, 1213 South 3rd. Ph. 3-7572.

NICE apt 1615 North 3rd Stove and refrigerator if desired. Ph. 2-2424.

2 BEDROOM apt Upstairs, Pvt. entrance bath. 117 Stone. Ph. 2-5718.

1 AND 3 bedroom apts. unfurnished or partly furnished. Selman Field Ph. 2-5330 9 a.m to 5 p.m.

2 BEDROOM apt. Private bath Madison St W.M Ph. 3-2346 or 2-3276.

DUPLEX 4 rooms and bath $40 2404 Lee Ph 3-9680 or 2-1438.

106 MULBERRY Duplex 3 rooms, bath. Blinds ample closet space, attic fan, washer piped. $50. Dial 2-6197

2 BEDROOM duplex, attic fan, garage, on bus line, $65 1200 McGuire Call Mrs. Johnson Ph. 3-8411 or 3-1232

5 ROOM apartment, private bath. Range and refrigerator. $55. 203 Mullberry Ph. 3-3724.

Garnier Apts.
'Monroe's Finest' Furn and Unfurnished.
Dial 3-9711

(63) Furnished Houses

6 ROOM house partly furnished. Lights, gas, telephone. No bath. 2½ miles from city limits. W. M. $40 month. Ph. 3-5022.

3 R. HOUSE, furnished or unfurn. Also 2 rm. apartment. Ph. 5-2139.

3 ROOM house. Water furnished. $28 month. Smith Rd., W. M. Ph. 3-6892.

2 ROOM furnished apt. on bus line, close to school. $10 week, bills paid. Ph. 2-6509.

403 HARN, NORTHSIDE. Nice 2 bedroom garage apartment. Double garage, storage room. Adults. $60.
Mrs. Gilliland Dial 8551

2 ROOM cottage. Suitable for 1 or 2. Ph. 3-7636. 608 Cypress.

LARGE 5 rooms, automatic washer, 1115 Mississippi, $65 mo. Ph. 3-1819.

4 LARGE furnished rooms and bath house. $60. Ph. 3-7488.

2 BEDROOM house near Neville. Apply 610 Bres Ave.

2 BEDROOM HOUSE Near Neville. Plumbed for washer Ph. 5-3569.

(64) Unfurnished Houses

3 ROOMS AND bath cottage. Stove and refrigerator. 607 Orange Ph. 8829.

BON AIR Drive, Edgewater. Turn right, 3rd house on left. Beautiful 4 room house, 2 bedrooms. Adults. Ph. 8221.

LARGE redecorated house, northside. $90. Call 8204 after 10 a.m.

2 BEDROOM house, carport, large yard, on bus line. Ph. 2-4715.

2 BEDROOM HOME. 2806 Gordon Ave. $55 month. Couple or 1 child. Ph. 2-1180.

801 BRES, Northside. 3 bedroom house. Venetian blinds. Ph. 5-4100, 3-6563.

COLLEGE AREA 3 bedroom, redecorated, large rooms, $75. Ph. 3-7410, 2-2379.

SMALL house, 2602 Jackson. Adults $30, Ph. 2-6754.

NORTHSIDE Nice 2 bedroom home. Blinds. Close in $55. Mo. Available April 1st. 804 N. 7th. Ph. 2-1808.

OLD Columbia Rd. 3 rooms, bath, carport. $32.50. Ph. 8059

4 ROOMS and bath, 3900 Cypress. $38.50 Ph. 3-7128.

(65) Rooms With Board

CLOSE IN. 204 Breard. Meals, 7 days. Good breakfast. Ph. 8268.

(66) Rooms Without Board

UPSTAIRS bedroom, den, TV, bath with shower. Gentleman only. Ph. 8422.

BEDROOM, Pvt. bath. kitchen privileges if desired Girls or couple. Ph. 3-6347.

NICELY FURNISHED Pvt. entrance. Large Closet Adjoining bath. Reasonable 303 Vernon, W.M

BEDROOM. PRIVATE SHOWER. CLOSE IN. PH. 9439 or 2-0992.

EMPLOYMENT

(31) Help Wanted, Male

WANTED: Colored male fry cook. Experience. Saddle & Spur Restaurant, Hwy. 80. Ph. 3-0335.

HELP US
FIND THIS TEACHER
Please pass this ad on to an ambitious teacher or principal. We have an unusual summer position for an ambitious man with a minimum of two years of teaching experience. Courses in psychology helpful; Master's degree desirable but not necessary. His earnings will range from $1,000 to $1,500 depending on the length of his vacation. Possibility of permanent 5-figure executive position. Write in confidence, giving age, education, phone number, subjects you have taught, and extra curricular activities to
Box 264 c-o News-Star—World

BOYS TO SELL PAPERS
AFTER SCHOOL
See Mr. Higgins at News-Star—World, 8 a.m. to 9:30 a.m. or phone 3-3415.

WELDERS AND LABORERS
PERMANENT employment for welders and laborers. Must be able to climb high structures, between ages of 21 and 36. Free to travel, with travel pay after you join crew.
Dixie Tank and Bridge Company,
3523 Lamar Avenue., Memphis 1, Tennessee on U. S. Route 78
Apply office for interview.

HI SCHOOL diploma See American School Ad - "Instructions."

HAVE immediate opening for 2 salesmen in Monroe Auto essential Call 3-0573

IMMEDIATE OPPORTUNITY
LIFETIME opportunity - permanent or part time - experience in church, Sunday school or "Y" work - earn $100 weekly and up. No competition. Write Box 279 c-o News-Star—World.

YOUNG man interested in public accounting career. State extent of education and experience, give personal data in letter to Hearne & Jacobs, Box 706, New Iberia, La.

MAN 18-30. General Grocery store work Must furnish reference. No phone calls. Please. Henderson Curb Market. 2000 Jackson, Monroe.

LOCAL FINANCE company has opening for adjuster. Good starting salary. Opportunity for advancement. Car furnished. Write Box 280 c-o News-Star—World.

(32) Hlp. Wtd., Male, Female

INSURANCE AGENT wanted ... Monroe or surrounding territory. Man or Woman, full time. Bonus and renewals ... Leads furnished. Reply Box 4025, Shreveport, Louisiana.

ATTENTION SALES PEOPLE!
WE NOW have openings for people who are ambitious and willing to work to make above average earnings. Top draw and company benefits. Must own automobile Only experienced sales people need apply. See Mr. Thompson after 2 p.m. at
United Electric Service
913 LOUISVILLE AVE.

WANTED — Part time men or women interested in making at least $5000 extra between now and Dec. 31. Could easily work into full time employment depending upon desire Representation other than local needed in Winnsboro, Columbia, Jonesboro, Ruston, Farmerville, Bastrop, Lake Providence, Tallulah. Sales experience helpful but contacts more important. If you feel that you qualify, write P. O. Box 2526, Monroe, La

(33) Salesmen Wanted

SALESMEN. Earn top commissions. Complete line imprinted advertising novelties, calendars. Rush reply. Ad-Craft, 720 Delaware, Kansas City, Mo.

SALESMAN
CAN EARN $150 a week. Excellent advancement possibilities -- if qualified. can be office manager in 90 days. Prefer men experienced in selling Bibles, cookware, insurance, etc. Apply 506 North 3rd from 9 a.m. to 12 noon.

NATIONAL firm needs man 30-65. List local accounts for collection. $100 - $200 comm. weekly. No selling, no collecting, no experience necessary. Dignified, steady work. Opportunity for advancement-higher earnings. Write Box 278 c-o News-Star—World.

EXPERIENCED Janitors Supply Salesman for Monroe and vicinity. Salary and commission. Write Rochester Germicide Co., 319 No. Diamond St., New Orleans, La.

MANAGER-TRAINEE
Salary Open — Write Box 1928
ALEXANDRIA LA

EXPERIENCED WHOLESALE AUTOMOTIVE PARTS SALESMAN FOR TERRITORY ROUTE. REPLIES CONFIDENTIAL. APPLY IN OWN HANDWRITING STATING EXPERIENCE TO BOX 271 CARE OF NEWS - STAR—WORLD.

(34) Situations Wtd., Female

MATURE lady desires office work or receptionist. Notary public can accept nominal salary due to Veterans Pension Ph. 2-0878

(35) Situations Wtd., Male

WHITE man desires yard work. Ph. 2-0935.

FINANCIAL

(36) Business Opportunities

NEW MODERN service station with complete facilities now being completed. Located on U S Hwy. in residential area. Excellent opportunity — Only limited finances required Call Ben Young, Ph 7798.

WE HOLD the record for collecting delinquent accounts Try us where others fail Call the National Credit and Collection Agency at 9628 or 2-0490

GROCERY STORE STOCK
AND ALL new equipment. 906 Powell. Nice going business Ph. 5-2100.

ESTABLISHED Business, formerly Shanghi Bar on Depot Street Partially equipped Call Kokinos, Inc 2-2930

LIFETIME opportunity — start proven business of your own. Amazingly high yearly income. Today's fastest growing business. Explanatory brochure free. President 455-NP East Warren, Denver, Colo.

WANTED
WHITE'S AUTHORIZED DEALERS FOR PROGRESSIVE TOWNS IN LOUISIANA AND MISSISSIPPI
BE YOUR OWN BOSS
With a White's Authorized Dealer Store, you own and operate your own business. Your investment is small. No experience required. We train you.
Let us explain how our merchandise and operating plan will help assure you of a profitable business. You will be operating a hard lines department store.
With a small investment, you can become a successful authorized dealer of the fastest growing retail organization in the South and Southwest.
For free booklet and complete information, write, wire or call
White Stores, Inc.
Telephone: 2-2191
Eola Office Building
Second Floor
Natchez, Mississippi

(37) Money To Loan

IT MAY be difficult to get a new car . BUT you can still borrow NEW money on your old car at
THREE WAY FINANCE
"New Downstairs Office"
108 N. Second Ph. 3-1386

LOANS
ON CARS, furniture or on almost anything This is the place to borrow all you need to pay all your bills Pay us (1) easy monthly payment.
MOTORS SECURITIES
500 Walnut St.
Phone 3-8801

FINANCIAL

(37) Money To Loan

CASH IMMEDIATELY
Hotel Frances Cor.
1ST FINANCE & THRIFT PH. 7623

INSTALLMENT LOANS
See Rogers or Tolbert
WHITE SYSTEM OF MONROE, INC.
137 North Second Street

MONEY FOR TAXES
$10 TO $1450 OR More
West Monroe 5-3881
104 Cotton Street
LIBERTY LOAN CORP.

$45 For 20 Days Cost Just $1.05
CASH TILL PAY DAY
Aetna Finance Co.
204 N 2nd Phone 3-6634

LOANS $25 TO $1000
ON SIGNATURE, FURNITURE OR CAR
BENEFICIAL FINANCE CO.
2nd Floor Bernhardt Building Phone 2-0565

LOAN
Auto-Furniture-Signature
FRIENDLY FINANCE SERVICE
J. C. LOFTIN, MGR.
308 Ouachita Bank Bldg Ph 2-6188

Loans For Any Purpose
GULFCO FINANCE
Next Door To First National Bank, W.M.
309 Natchitoches St W.M Dial 5-1659

FED LAND BANK LOANS
Low interest rate—Long terms
Ouachita, Morehouse, Union & Caldwell
National Farm Loan Assn.
705 North 2nd Phone 4-0940
See A. C. Ransom, Sec.-Treas.

AUTO LOANS
COMMERCIAL SECURITIES
700 North 2nd St. Dial 2-3136

Money In 1 Day
$25 Up To $1,000
PUBLIC FINANCE CORP.
111 N Second St.

$25 TO $1500
CASH LOANS ON
Signature - Auto - Furniture

Cash You Get	Repay monthly
$100	$7.61
$250	$15.29
$500	$29.34

Long, Convenient Terms
ASCO LOAN CO.
208 Jackson St. Ph. 3-7771
(Across from Post Office)

INSTRUCTION

(39) Instruction Classes

LOUISIANA BUSINESS COLLEGE
LEARN shorthand in 6 to 8 weeks and increase your salary
202 Louisville Ph. 8778

FINISH HIGH SCHOOL AT HOME
A HIGH SCHOOL education is necessary for highest earnings Earn your diploma by home study through American School. Write for free booklet. American School, Dept. MMW Box 973, Monroe, La., or Phone 2-2844.

BE A Professional in 6 short months—Enroll Today—
West Monroe Beauty School
603 Natchitoches W.M Ph 2-5314

HIGH SCHOOL AT HOME
LICENSED, ENDORSED BY EDUCATORS
ENJOY security. Study and graduate at home in spare time. New books, study guides and recordings furnished. Fast progress, low payments. Write Dept. MN for free booklet. No obligations.
NATIONAL HOME STUDY SCHOOL
619 MILAM ST.
SHREVEPORT, LA.

RADIO TV TRAINING
VETERAN APPROVED
EARN top pay, security. Be a graduate technician. Prepare for FCC license. Study at home in spare time. All text and material furnished for building complete TV set. High school not required. If vet give date of discharge. For free technician booklet write Dept. MN
RADIO TV TRAINING
619 MILAM ST.
SHREVEPORT, LA.

YOU CAN FINISH HIGH SCHOOL AT HOME
If you are 16 or older. Learn faster and easier with modern texts, film strips and records. Write for free booklet.
NATIONAL HOME STUDY SCHOOL 619 MILAM ST- DEPT. MN SHREVEPORT, LA.
Name ....
Address ....
Age ...... Phone ....

LIVESTOCK

(41) Dogs, Cats, Pets

BEAGLE hounds for sale, grown males and females and one pup, 6 months old. Ph. 8475.

A. K. C. Registered Boxer puppies. $50 & $75. 515 D'Arbonne. Ph. 8744.

REGISTERED Toy Fox Terriers and Chihuahua puppies, 3 to 5 pounds when grown. Call Haughton, La. 2263.

REGISTERED Siamese kittens. Blue-point and Seal-point. Ph. 7601.

Caper's Long Horn Shop
HUNTING horns, mounted horns, dog collars, name plates, coon and fox hunters supplies, breaking scents Order by phone or mail Ph 8518 Hwy 80 W M

Hamsters and Guinea Pigs
SU-BO PET & GIFT SHOP
Forsythe Shopping Center. 2-1731. 3-2135

RAT terrier, female, 2 yrs. old. Guaranteed rat killer. Excellent house pet. 1 manchester puppy, 6 months old. Knows tricks. Ph. 3-1133.

PUREBRED pups — Toy terriers, Fox terriers, Collies, Pit Bulls, Setters, Beagles, English Shepherds, Toy Shepherds, Cockers, Females $10. Males $15. Boxers, German Shepherds, Chihuahuas. Females $22.50. Males $27.50. Ship C.O.D. Approval. Gaults Kennel. Fountain Inn, South Carolina.

(42) Horses, Cattle, Stock

AUCTION SALE
Saturday, April 20-1957
Time 7:00 P.M.
Top Quality Palominos
Quarter Type Horses
Mares-Colts-Geldings
Top Quality mares, Bred to registered quarter stud
50 Head Horses
TO BE HAD RAIN OR SHINE IN
BASTROP
Livestock Auction Barn
Horses can be seen all day
Ph. J. B. Newman—Bastrop, La.
Col. Ike Hamilton—Auctioneer

SANTA Gertrudes cattle at their best. Heifers, young bulls, herd bulls, cows with calves, all certified. E. M. Thomson. Phone 494 Waxahachie, Texas.

For Your Livestock Needs Call
PETE COATS
DIAL 7244 OR 3-4173

Reg Hereford Bulls & Heifers
STANDLEY CATTLE CO.
Ike Hamilton Ph 2-5341
Jim Standley Ph. 2-6733

(43) Poultry & Supplies

FINEST HEAVIES — $4.90 per 100 COD —Rocks, Reds, Hampshires, Rockcrosses (No Leghorns). Life Guarantee. RUBY CHICKS, Dept. 44, Norfolk, Va.

25 BABY CHICKS
25 LBS. CHICK STARTER
All For
$3.95
TYNER-PETRUS CO.
411 Trenton, W. M. Ph. 2-4474

BABY CHICKS
This year feed better than ever
WAYNE CHICK STARTER
LANE WILSON SEED CO.
115 North Grand Ph. 3-8680

MERCHANDISE

(45) Articles For Sale

8 SHOWCASES, various sizes. Brennan Utilities. 133 N. Grand.

2½ TON
MATHES
Central Air Conditioner
(Completely Installed)
FOR AS LOW AS
$495
MODERN
Furniture Co.
2710 N. 7th, W.M. Ph. 3-5418

Diaper Service Ph. 7310

AUTHORIZED DEALER FOR
R. C. A. T. V.
$99.95 UP
BABER'S
623 Louisville Ave. Dial 2-2635
Plenty Free Storeside Parking

7½ H P. Elgin outboard motor. Electric lawn mower, like new. Both for $115.00. Call 3-2709 after 5 p.m. or see at Apt. G-4 Selman Field.

ENJOY cool comfort with a York room conditioner for less than $2.00 Week. Call Ballard's For Free Estimate
1003 Hudson Lane Dial 2-1429

Powell's Sheet Metal Works
G. E. AIR CONDITIONING—HEATING
802 North 9th St Dial 3-4590

Swing Sets, $58., Bar-BQ Pits, $44.50. KELLY'S WELDING SHOP, Ph. 2-2953.

500 GALLON Septic Tank $63.65
West Monroe Plmb. & Heat.
703 Natchitoches, W. M. Ph. 5-1759

WARREN
Appliance & Furniture
"FRIGIDAIRE BENDIX DEALER"
Complete Line Of Furniture
NEW BENDIX ELECTRIC
SUPER FAST DRYER
Regular $249.95 Now $178.95
NEW 11 FT. CROSLEY REFRIGERATOR
Regular $369.95 Now $289.95
14 FOOT CROSLEY REFRIGERATOR
Used Only 4 Months
Regular $549.95 Now $300

CLOSING out restaurant side of our business. Selling 4 foot meat display case and unit, counter and 9 stools, steam table, grill with broiler, 2 basket deep fryers and coffee urn. See this merchandise at Sportsman's Inn, 2404 Louisville, Monroe.

SPRINGTIME
IS
PICTURE TIME
Be Sure You're Set For
PHOTO-FUN
Complete Movie Outfits From
$99.50 up
EASY PAYMENTS
DALY'S
Everything Photographic
218 Grammont (Across from Post Office)
Ph. 2-1705

FRIGIDAIRE air conditioner 1 ton, 1 wood porch glider, 1 record cabinet, 1 portable record player 78 speed, 2 porch tables, 6 window screens, 1 horsepower electric motor. Reasonable. Can be seen at 1701 S. Grand.

Metal Lawn Gliders & Chairs
Also 3 pc. set Aluminum Folding Chairs.
EXCHANGE
HDWE. & FURN. CO.
105 North 6th Dial 2-3866

USED 17" T. V. SET, guaranteed, $75 Bendix Economat, perfect, $75. Used ranges, $35, Used refrigerators, $39.95.
Appliance Center
1020 North 4th St. Dial 3-4427

POGUE-ATKINS CO., INC.
Air Conditioning
PLUMBING — HEATING
DIAL 3-1395

COPPER pipe, 3-8 inch to 1½ inches. Below wholesale cost. Brennan Utilities

USED PIPE ALL SIZES
USED STRUCTURAL STEEL
USED STEEL PLATE
Twin City Scrap Material
104 Mississippi St. Dial 3-9412

EASTER Greeting Cards Gifts Toys And Books for the Kiddies, at.
FERD LEVI STATIONERY
101 North Grand Dial 8147

USED POWER MOWERS
$29.95
Easy Monthly Payments
B. F. GOODRICH
900 Louisville Ave. Ph. 3-0386

Bargain Prices In T.V.
$3.00 DELIVERS
Repossessed 17" and 21" T.V. sets
GUARANTEED
FIRESTONE STORE
N. 3rd & Washington St. Dial 7196

FOR YOUR upholstery needs see our assortment of fabrics. Latest Styles and Colors.
HOBGOOD'S UPHOLSTERERS
107 Allen St. Dial 3-4341

ATTENTION: Dealers, service men: Closing out $8,000 stock of V-Belts. All sizes going at 20 per cent off jobbers prices. Write for list. Brennan Utilities, 133 N. Grand, Monroe, La.

NEW AND USED GAS RANGES
Gas and electric refrigerators
From $29.50 — Guaranteed
JOHN'S TRADING COMPANY
2205 DeSiard Phone 2-3168

Tired Of Fighting Roaches?
WE have a product guaranteed to eliminate them! SABCO, a safe, simple powder, only 33 cents per mo. or less
Tower Feed & Seed
109 Sterlington Rd Dial 2-1391

POWER MOWER AND SMALL ENGINE HEADQUARTERS
Complete Repair Facilities and parts for the following Engines and Power Mowers:
- CLINTON
- BRIGGS-STRATTON
- WISCONSIN
- JACOBSEN
- REO
- POWER PRODUCTS
- CONTINENTAL
- LAUSON
- IRON HORSE

WE SPECIALIZE IN POWER MOWER REPAIRS.
Reel Type Mower Sharpened, Greased and adjusted.
$5.95 Cash and Carry
Slightly higher for pickup and delivery.
HOWARD GRIFFIN
712 South Grand Dial 2-2604

DENNIS THE MENACE By Hank Ketchum

"IF HE'S THE KIND THAT SNEAKS IN THE CLOSET AND HAS BABIES, MY DADDY WON'T LET ME KEEP HIM."

MERCHANDISE

(45) Articles For Sale

20 FT. COLDSPOT freezer, perfect condition. $200. 1 fisher geiger counter, used very little. $50. Ph. 9609.

55 GALLON oil drums. $3.50 each. Call 2-6819.

2 INCH clothes poles, $8 pair Large swing set $25 Ph 2-0344

10 TON YORK air conditioner unit, complete with coils, blowers, tower and pump. $900. Brennan Utilities.

ADMIRAL — AMANA DEALER
Good Housekeeping Center
303 Louisville Ave. Dial 5-1765

Appliances for sale
If you happen to be one of the farmers in N. Louisiana who still enjoy food cooked on a wood range; at the same time you want your kitchen to look as modern as any kitchen; try a HOME COMFORT WROUGHT IRON RANGE CO continues to take pride in the Mgf. of fine wood ranges as well as ELECTRIC; and GAS; Do you need a water system installed? We have available farm terms now for the farmer who'd rather pay once a year. Contact the salesman in your PARISH; If you don't know him; contact me I will tell you how to reach him.
R. W. HALES
District Sales Manager
Box 416; Monroe.

1 VENT-A-HOOD, 1 dog house. $30. 1406 Jackson St., Monroe, La.

Bar-B-Q Sets — Swing Sets
S. R. KIRK REPAIR SHOP PH. 3-2332

GOOD USED washing machines and bedroom suits. $25. 2633 DeSiard. Ph. 8683
ROY'S TRADING POST

Repair Sewing Machines
MONEY BACK GUARANTEE
HORTMAN'S
1200 Cypress W M Ph. 3-1780

FLOOR MODEL SPECIAL!
NEW Eureka vacuum cleaner. Was $59.95. Now $46.95. FREE $15 hassock. $5.00 delivers.
Goodyear Service Store
309 Washington St. Dial 3-1315

7½ TON frigidaire air conditioner unit complete with tower and pump. $495. All merchandise from 3 other stores moved to our Grand St. store. Boy, do we have it! Come in and browse around. Bargains galore. Brennan Utilities

WATER softeners, free water analysis
Golson Butane & Propane
WEST MONROE, LA PH 3-3618

ONE 48" Hunter attic fan, $100. One 35,000 BTU floor furnace, $40. Frigidaire washing machine, needs some repairs $15. 6 complete window units 2'6" by 5'2", $42. 2 garage doors and hardware, $40. Ph. 2-3503.

WATER PUMPS
ROYAL FEED & SEED STORE
812 DeSiard St Dial 2-3767

Ornamental Iron Columns
Reppond Iron Wks 2 6097

MAYTAG-BENDIX
$110. $2.10 Week
NO MONEY DOWN
TRENTON APPLIANCE
308 Trenton, W.M Ph 3-7725

Own The Polaroid
America's Most Popular Camera
For As Little As
$1 50 PER WEEK
GRIFFIN'S
Studio & Camera Center
307 North 2nd Ph 3-2716

(45) Articles For Sale

ANTIQUE and Used furniture bought and sold.
HEFLEY'S FURNITURE PHONE 7473

Reconditioned power mowers $17.50 up
Mowers rented and Repaired
EARL'S LAWN MOWER SHOP
1100 STERLINGTON ROAD

TENTS & TARPAULINS
THE LIEBER CO
100 11th St Ph 3-6639

MARINE PLYWOOD
All Sizes
J B McCOY LBR. CO.
901 South Grand Dial 3-5194

ITEMS FOR RENT
FLOOR SANDERS, Polishers and Edgers Power Tools, and House Jacks, Hospital Beds, Wheel Chairs
PIPE CUT & THREADED
New York Hdwe. & Furn.
625 DeSiard St Dial 2-4494

3 TON Frigidaire air conditioning unit, ¾ ton Philco air conditioning unit Cash register—adding machine. Must see to appreciate, beautiful counter and other fixtures. Stern's Liquor Store. 406 Louisville Ave. Ph. 2-0091.

Mac's Model & Hobby Shop
Open 9 a.m. to 7 p.m.
803 Louisville Ave Dial 3-7911

GIVE THE YOUNGSTERS A GYM DANDY OUTDOOR GYM FOR EASTER!
STAR
HARDWARE & FURNITURE
514-516 DeSiard St. Dial 3-5960

FREE TRANSPORTATION
To One of the Homes in Monroe that KENITEX has renewed! Call HO-MAR CO. 8074

(46) Household Goods, Etc.

ANTIQUE marble top wash stands, chests, bowl and pitcher sets, gold frames. Hamilton Furniture 3600 Jackson.

BEDROOM suite, living room suite, TV, dinette set, refrig, automatic washer, telephone table. Ph. 2149 Sterlington.

10 PIECE BEDROOM Group $209.95
MILL'S FURNITURE
122 Cotton, W. M. Ph. 2-5540

WOOL RUGS Grey floral and aqua Just cleaned. Ph 8732.

RECONDITIONED refrigerators. Reasonable. Refrigerator Service. 419 Jewel W.M Ph. 5-4503

ELECTROLUX vacuum with attachments. Excellent condition. 712 Georgia.

COUCH	$9.95
ODD Kitchen Chairs	$1.00
9 x 12 RUGS	$4.95
12 x 12 RUGS	$12.95
12 x 15 RUGS	$14.95
HOME Freezer	$89.50
SEWING Machine	$12.95
EXTRA Large Chest of Drawers	$14.95
ODD Dressers	$9.95
CANE Back Rocker	$2.95
4 PIECE Bedroom Suite	$39.50
BUNK Beds	$79.50
KITCHEN Cabinet	$9.95
TELEVISION Sets	$49.50
OFFICE Desks	$29.95
8 PIECE Living Room Suite	$149.50
DINETTE Suites	$9.95
PORTABLE Mixers	$12.95
WALL Right Paper	$1.49 Roll

We Rent Baby Furniture, Hospital Beds, and Crutches.
WALSWORTH HDWE. & FURN. CO.
1305 Natchitoches, W.M. Ph. 3-1656

(45) Articles For Sale

PLENTY OF WATER NOW
BUT FOR HOW LONG
Fairbanks-Morse Pumps
SALES, INSTALLATION & SERVICE SINCE 1915
SEE US OR YOUR FAVORITE WELL DRILLER
703 N. 5TH ST. KIPER'S DIAL 2-4412
"We Sell Quality, It's Cheaper By Far"

SUNDAY, APRIL 21ST
WILL BE
EASTER SUNDAY
Get Your Easter Needs Now
BIBLES
All kinds including the Revised Standard Version
PRAYER BOOKS
WHITE TESTAMENTS
WHITE BIBLES
PEARL ENCRUSTED BRIDAL BIBLES
DEVOTIONAL BOOKS
EASTER GIFTS FOR EVERYONE
In All Price Ranges
FOR THE KIDDIES
New Shipment books, complete line Play-Skool toys
EASTER CARDS
Hundreds of beautiful Easter cards for family and friends.
STANDARD OFFICE SUPPLY CO., INC.
125 St. John Phone 3-3438

MERCHANDISE

(46) Household Goods, Etc.

KIRBY vacuum cleaner, Model 512. Attachment, floor polisher. $45. Ph. 3-2133.

SINGER Treadle Machines $12.50 Up
SINGER Electric Portables $19.50 Up
HORTMAN'S
1200 Cypress. W M Ph 3-1780

USED round bobbin Singer Sewing machine. $25. Ph. 3-0489 or 2-0530.

Twin City Mattress Co.
Innerspring, Box Springs, Odd Sizes
507 COLEMAN, W.M. PH 3-4134

COOPER FURNITURE CO.
GET a better cash deal on our complete line of New or Used furniture. Also terms arranged up to 12 Mos.
504 Natchitoches, W.M. Ph. 2-5950

(46-A) Bargain Counter

1 LINE, 1 WEEK	$1.00
2 LINES, 1 WEEK	$1.50

No Rebate on 1-Line Ads
ALL ITEMS $15 OR LESS
NON-COMMERCIAL ONLY

GOOD USED, Spring, Summer, Winter Clothes and Ladies shoes. Ph. 3-4782

FOR SALE. Gas range, 5 burners or griddle top. Like new. $95. Ph. 2-3522.

CHEST of Drawers, vanity, stool, book case. Finished in blue. $20. Ph. 2-3843.

WALNUT vanity and double bed, springs and mattresses, round dining room table, Garland range and other household articles. Ph. 2-4803.

QUALITY range, Singer sewing machine both in good condition $50 each. Ph 3-8757.

(47) Jewelry, Watches, Etc.

FOR YOUR
EASTER "HUNNY"
Give Her A Lasting Gift Such As A New Diamond From...
A. GRAVES & STEUWER
409 DeSiard St. Dial 2-0051

(48) Musical Merchandise

AT PAUL HEWITT'S
Get Your
FREE COPY TODAY
KNOE — Top 40 Tunes
KUZN — Record Survey
Newly issued every week. Mail orders on all records and sheet music promptly filled.
Paul Hewitt Music Co.
1312 Louisville Ave. Dial 5-3131

NEW & USED PIANOS
MARINE PIANO HOUSE
1210 Dick Taylor Dial 3-2622

Authorized factory dealers for
Steinway—Chickering
Gulbransen—Kimball
The Oldest Name In
PIANOS
New Models Priced from $497 to $690
Name Your Terms!
PAUL HEWITT MUSIC CO.
1312 Louisville Ave. Dial 5-3131
Plenty Storeside Parking

NEW ADDITION
The Famous
Baldwin Line
Pianos & Organs
America's Top Musical Lines
Handled Exclusively By
ROARK BROS.
Monroe's Oldest Music Store
703 Jackson St. Dial 2-5700

This Week's
TOP 40
Tunes

1.	All Shook Up	Elvis Presley
2.	Lucille	Little Richard
3.	Little Darlin'	The Diamonds
4.	Love is Strange	Mickey & Sylvia
5.	Jim Dandy	Lavern Baker
6.	Gone	Furlin Husky
7.	Round and Round	Perry Como
8.	Ninety-nine Ways	Tab Hunter
9.	School Day	Chuck Berry
10.	Empty Arms	Ivory Joe Hunter
11.	I'm Sorry	The Platters
12.	Butterfly	Andy Williams
13.	Come Go With Me	Dell-Vikings
14.	A Poor Man's Roses	Patti Page
15.	I'm Walkin'	Fats Domino
16.	Walkin' After Midnight	Patsy Cline
17.	Party Doll	Steve Lawrence
18.	Pretend	Tab Smith
19.	Love is a Golden Ring	Frankie Laine
20.	The Wall	Eileen Rodgers
21.	Mama Look A Bubu	Harry Belafonte
22.	Lucky Lips	Ruth Brown
23.	Gypsy With Fire in His Shoes	Peggy Lee
24.	Why Baby Why	Pat Boone
25.	Without Love	Clyde McPhatter
26.	Hold 'em Joe	Harry Belafonte
27.	Bahama Mama	Four Aces
28.	He's Mine	The Platters
29.	Glory of Love	Saniord Clark
30.	Let There Be You	The Five Keys
31.	Pledge of Love	Ken Copeland
32.	White Sport Coat	Marty Robbins
33.	Towers Trot	Dick Jacobs
34.	Dandy Boy	Harry Belafonte
35.	I Cried a Million Tears	The Preps
36.	Only One Love	George Hamilton
37.	Cinco Robles	L. Paul & M. Ford
38.	Tricky	Gus Jinkens
39.	Banana Boat Song	Terriers
40.	King of Paris	Jo Stafford

PLEASE Mail—records (45 rpm only to assure safe delivery) circled above at 91 cents (tax included), total, $—
1. Money Order Enclosed. 2. Mail C.O.D. (circle 1 or 2).
Name
Address
DEW
MUSIC CO.
346 DeSiard St. Dial 8127

(48-A) Television

YOUR Service call to us get action FAST! We will be at your home to get your TV Set working RIGHT! Call
HOME APPLIANCE & TV
(Across From Post Office)
210 Jackson St. Dial 5-1625

MONROE TV CENTER
DIAL 3-6441

T. V. CLINIC
Day & Night Service
Phone 3-2257

TV REPAIRS made in your home. Very reasonable. 9 years in electronics. Ph. 2-1570 4 to 9 p.m. week days, all day Sat., Sun.

POOR PICTURE? A check-up now may save you $$$$$ later Call us.
RICE'S RADIO & TV
116 Hall St. Dial 3-0977 or 2-4521

(49) Business, Office Equip.

SEE OUR new Smith Corona Electric Portable typewriters.
RELIABLE TYPEWRITER EXCHANGE
905 Cypress, W.M Ph. 3-0567

GOOD used hand adding machines. Also Calculators, good condition Ph 2-5525.

TYPEWRITER REPAIR
Free Pick-Up — Delivery
Standard Office Supply Co.
125 St. John Phone 3-3438

NEW PORTABLE TYPEWRITERS
No Money Down $1.00 Week
DAVIDSON OFFICE EQUIPMENT
411 North 3rd St. Dial 3-7766

(50) Sporting Goods

GET READY!
It Will Soon Be Time For ...
PICKNICING ... BOATING ... FISHING
WATER SKIING... CAMPING TRIPS!
Check Your Supplies ... Then See .
GENE'S
SPORTING GOODS
712 South Grand Dial 3-2834

MERCHANDISE

(50) Sporting Goods

12-GAUGE 28-in. full choke Winchester model 50 automatic shotgun. Practically new, purchased Dec. 1956. $95. Call 3-8710.

Fishermen. One stop for supplies
LIVE BAIT AND TACKLE
TOWER SPORT SHOP
Louisville Ave. Next to Tower Ser. 8088

Used outboard Motors, $35. up.
Coats Radiator Service
1411 DeSiard St. Dial 2-6591

(51) Boats & Accessories

MARTIN 4 horsepower outboard motor. Like new. $65. Call 3-6818 days.

BOATS — EASY TERMS
LITTLE'S
LIVE BAIT & SPTG. GOODS
2911 DeSiard St. Dial 3-4702

BOATS. . BOATS. . BOATS!
Finest Quality .. and Fairest Prices On the market.
HUNT & WHITAKER
110 Hall St. Dial 3-2781

SEE THE SWEET 16 HP Scott-Atwater Remote tank, Full shift, Ski tow Ring
Martin's Engine Service
702 Trenton, W. M. Ph. 3-7567

14 FT DUAL Craft run about Complete with steer control. Price for quick sale. Ph 3-2918.

BOATS Fiber Glassed Permanently Finished in Color — Used Boats
SAWYER PLASTICS CO
505 Coleman, W M Ph. 3-9678

USED OUTBOARDS
Large Selection
All Makes & Models
$35 up
HOWARD GRIFFIN
712 S. Grand Dial 2-2604

(52) Building Materials

COMPLETE house patterns, a specialty
ALBRIGHT SAW MILL
Whites Ferry Rd Ph 8925 2-2573

BETTER pine and hardwood lumber One inch hardwood $50 and up per M Inquiries invited
BAWCOMVILLE LBR. CO.
PH. 3-9804 DAYS 7305 NIGHTS

(52-A) Home Improvements

BRICK, Concrete Work Call A. J. McGuire (colored) at 2-5841.

NEED A NEW ROOF?
CALL SEARS 5-1441
FOR FREE ESTIMATE
No Money Down 36 Mos to pay
SEARS ROEBUCK & CO
1501 Louisville Ave Monroe, La.

CHAIN LINK FENCES
FREE ESTIMATES—NOTHING DOWN
STATE FENCE CO
706 Mitchell Lane, W.M. Ph. 3-7413

Finest Aluminum Awnings
EASY TERMS
SMITH VENETIAN BLINDS, 3-2640

Kelly Plumbing Co
HEATING AND AIR CONDITIONING
Repair Service Hot Water Tanks
602 Louisville Ave. Dial 2-5116

(53) Machinery & Tools

SIZE 8 U ⅝" Electric Ingersol Rand impact wrench. $60. Ph. 2-1655.

CONSTRUCTION and Maintenance, Fabrication and Erection. Fully insured.
M&M Machine Works
1214 Cypress, W M. Ph 8303, 5-2348

(54) Farm & Dairy Products

FARM Services for your Nitrogen, planting and pre-merging, flame cultivating Ph 2-5674.

PEA GREEN ALFALFA
EXTRA GOOD
BALE $1.79
TYNER-PETRUS CO.
411 Trenton, W. M. Ph. 2-4474

(55) Farm Equip. & Supplies

FERGUSON & MASSEY HARRIS
TRACTORS AND FARM IMPLEMENTS
NEW HOLLAND IMPLEMENTS
WILKINSON MOTOR CO.
SALES PARTS SERVICE
309 N. 4th Phone 3-7761

(55-A) Water Wells

WATER wells drilled Terms. Call Bill Rasberry. Ph. 3-5593 or 2-6591.

Water Wells Drilled
Easy Terms
Ray's Well Service
Phone 2-1332 or 3-5873

FAIRBANKS — MORSE PUMPS
E. R. KIPER HARDWARE
703 N. 5th St. Dial 2-4412

FEAZEL WELL CO
WELL boring up to 5 feet diameter Highway 80, W M Ph 3-3657

(56) Seeds, Plants, Flowers

GOOD sandy yard dirt, flower dirt, & till dirt. D. L. BRYAN, Ph. 3-6076.

LOTS Graded, dirt spread Fill dirt, top soil pit run gravel
PH. PERRY SMITH. 5-1904

RICH dirt $5 Dairy Fertilizer Ph Mr Shoemaker at 9506 or 5-1031

TRACTOR work, mowing, rotted burrs, flower dirt G. W Bowie, 3-9709

TOP SOIL, till dirt, yard leveling, pit run gravel Ph. 2-0674. J. B Smith

Plenty good Top Soil.
Pit Run Gravel

FILL Dirt, Yards Graded, $4.50 Load. L. H. HEMPHILL PH 3-0211

BARN yard fertilizer delivered $5 per cubic yard Ph 3-6762 or 2-4739

SAND, FLOWER DIRT, FILL DIRT, BULLDOZER WORK PHONE 3-4866

BEDDING PLANTS
Tomato Plants
Pepper Plants
Egg Plants
Coleus
SOUTHSIDE GREENHOUSE
200 Georgia Ph. 3-5270
(2 blocks east of Plum St. railroad crossing)

(60) Wanted To Buy

WANTED good used EXERCYCLE. Write Box 277, c-o NEWS-STAR—WORLD.

We Will Buy or Trade For Used Furniture
New York Hdwe. & Furn.
625 DeSiard St. Dial 2-4494

We buy used furniture or anything of value.
GLOBE FURNITURE CO.
1619 DeSiard Phone 2-6290.

SELL YOUR
Scrap Iron & Metal
TO
THE LIEBER CO.
Ph. 3-6639

REAL ESTATE FOR RENT

(61) Furnished Apartments

3 ROOM APT. Pvt. bath. $50. 2709 South Grand. Call 5-2788.

PVT 3 rooms, couple only $50 mo., bills paid. 205 S. 3rd, W. M.

COLLEGE AREA Large downstairs apt. 1102 Sterlington Hyway. Ph. 3-1419.

3 ROOM furnished apt. and pvt. bath Couple only $55 month. 207 Coleman, W. M. Ph. 2-0939 or 5-1679.

4 ROOMS, private bath and entrances Children accepted. Ph. 2-6784.

Furnished and Unfurnished Apts.
E. A. PORTER REALTY CO.
Realtors, 1014 North 2nd Dial 2-0331

3 ROOM furnished apt. Pvt. bath. Close in. W.M. Call 2-6705 from 10 a.m. til 4 p.m

DUPLEX. 2406 Gordon. 3 rooms. Pvt. bath, entrance, 2 bus lines. Ph. 2-0779.

NEWLY papered, nicely furnished 4 room apt., bath. Northside. Ph. 3-7446.

4 ROOM apt private bath, front and back entrances 2713 Lee Ave Ph. 2-5580.

3 ROOM and bath furnished apt. No children. 510 Hall. Ph. 3-0029.

REAL ESTATE FOR RENT

(61) Furnished Apartments

1 BEDROOM Nicely furnished. Air condition. Pvt. Bath. 2709 South Grand. Call 5-2788.

FURNISHED and unfurnished apts. College area, children accepted. Ph. 3-4729

LARGE 4 rooms, bath. Garage. On bus line. 1614 Jackson. Ph. 2-1657.

NORTHSIDE strictly private, 3 rooms and bath. Children accepted Cool shade trees. $40 Mo. Dial 3-1292.

NICE CLEAN 2 rooms, bills paid. Reasonable. 303 Filhiol, W.M

APARTMENTS for rent and houses for sale in Monroe & W M Ph 2-5649

GARAGE apartment, completely furnished. 104 Pargoud. Ph. 5-2788 or 3-2860.

NICELY furnished 2 bedroom duplex. Adults only $60. 1308 South 4th Ph. 2-2298

1 OR 2 BEDROOM apt. private bath, bills paid. Ph. 3-5658.

415½ PARK Ave. Efficiency garage apartment. Utilities paid. Adults.

CLOSE IN on northside. Monroe. Upstairs. 4 room apt., 2 bedrooms, bath. Gas and water paid. Also 3 room apt, 1 bedroom, bath. Utilities paid.

1501 JACKSON. 4 rooms, bath. Southside apt. Plumbed for washer. Large yard, ideal for children. $47.50. Ph. 6221.

NORTHSIDE. 3 rooms and bath. Strictly private. Ph. 3-2794.

NICELY furnished apt. Quiet adults only. 2301 South Grand.

3 ROOMS, all modern. Window fan. Couple. Close in. 200 Ouachita. Ph. 3-3750.

NICELY FURNISHED garage apt. Centrally located. On busline. Ph. 8777.

ONE OF MONROE'S FINEST NORTHSIDE APT HOUSES. Living room, bedroom, very nice bath, walk-in closet, kitchen and dinette, tile drain, back porch. Clean. 804 Hudson Lane. Dial 2-2536 or 2-1567.

4 ROOMS, bath Stubbs Ave $50 Completely private Ph 3-3936.

FURNISHED apts. for rent. Utilities paid. 403 6th St., $40 month. 710 Wood St., $30 month. 210 Miro St., $40 month. Apply 806 South Grand.

NICE 2 large rooms, 510 Calypso; also Apt., at 401 Wood. Davies.

2 ROOMS, private bath. Northside. Phone 2-6338 or 3-5878.

THREE rooms. Quiet neighborhood, nice furniture 405 Moore after 3:30.

2½ ROOM furnished apt. Air conditioned. Can be seen from 8 to 5 p.m. 2500 Cypress. W. M.

FURNISHED duplex apt. Bedroom, kitchen, hall with sofa bed. 510 Breard. Ph. 3-3711.

2 ROOM furnished apt. Close in. 210 Stone. Call 2-3904.

SOUTHSIDE 3 rooms, bath, automatic washer, attic fan. Ph. 3-1618.

NORTHSIDE 2 bedroom apt., $55 mo., bills paid. Ph. 3-0690.

3 ROOMS. Pvt. bath, entrance. Close in. Ph. 2-4362.

2 ROOMS, pvt. bath, pvt. entrance, pvt. home. Ph. 2-6266.

MODERN FURNISHED APT.
PH. 2-6524

505 SOUTH 3rd. Upstairs. 2 bedrooms. $65, utilities paid. Ph. 3-1679, 2-0228.

BRICK. 4 unit apartment house. Downstairs. Living room, dining room. tile bath, kitchen, and bedroom. Water and gas paid. $75 month. 3rd and Auburn. Ph. 3-1679 or 2-0228.

(62) Unfurnished Apts.

NICE 3 room apartment. private bath. W. M. $45. mo. Ph. 2-5205.

409 CALYPSO. 4 room apartment, private bath. Ph. 8221.

3810 HARRISON St. Brand new, 2 large bedrooms, knotty pine kitchen, tile bath. Near college and grade school. Ph. 3-6637 or 8283.

LARGE apartment, upstairs, 2003 North 3rd. Nice and roomy. Big living room, big dining room, 2 bedrooms, kitchen, enclosed front porch. Owner will redecorate. Water and gas paid; $75 month. Ph. 3-1679 or 2-0228.

DUPLEX. 2 bedrooms. Washer plumbed. Near school. $45. 1416 South 4th. Ph. 2-4637.

UNFURNISHED 3 room apt. 412 Stubbs Ave. Ph. 9980.

NICE 5 room unfurnished apt. Pvt. bath, front and back entrance. automatic washer connection. Ph. 3-1310.

2002 JACKSON. 4 rooms and bath, downstairs apt. $35 mo. Ph. 2-0561.

NICE DUPLEX, closets, washer plumbed, busline. Ph 3-7832 after 6 p.m. 3-6314.

CLEAN 2 bedroom duplex. Near school. 1500 South 4th. Ph. 3-3941.

Furnished and Unfurnished Apts.
E. A. PORTER REALTY CO.
Realtors, 1014 North 2nd Dial 2-0331

3 ROOM duplex, private bath Carport. 1010 North 6th. Ph. 3-5245, 3-3321.

NEAR college, just reconditioned, 2 bedrooms, hardwood floors, Venetian blinds, on bus line. Ph. 3-1031.

2 BEDROOM duplex. Range, refrigerator, 1213 South 3rd. Ph. 3-7572.

NICE apt 1615 North 3rd Stove and refrigerator if desired. Ph. 2-2424.

2 BEDROOM apt. Upstairs. Pvt. entrance bath. 117 Stone. Ph. 2-5718.

1 AND 3 bedroom apts. unfurnished or partly furnished. Selman Field Ph. 2-5330 9 a.m. to 5 p.m.

2 BEDROOM apt. Private bath Madison St W.M Ph 3-2346 or 2-3276.

DUPLEX 4 rooms and bath $40 2404 Lee Ph 3-9680 or 2-1438.

106 MULBERRY Duplex 3 rooms, bath. Blinds, ample closet space, attic fan, washer piped. $50. Dial 2-6197

2 BEDROOM duplex, attic fan, garage, on bus line, $65 1200 McGuire Call Mrs. Johnson Ph. 3-8411 or 3-1232

5 ROOM apartment, private bath. Range and refrigerator. $55. 203 Mulberry Ph. 3-3724.

Garnier Apts.
'Monroe's Finest' Furn and Unfurnished.
Dial 3-9711

(63) Furnished Houses

6 ROOM house partly furnished. Lights, gas, telephone. No bath. 2½ miles from city limits. W. M. $40 month. Ph. 3-5022.

3 R. HOUSE, furnished or unfurn. Also 2 rm. apartment. Ph. 5-2139.

3 ROOM house. Water furnished. $28 month. Smith Rd., W. M. Ph. 3-6892.

2 ROOM furnished apt. on bus line, close to school. $10 week, bills paid. Ph. 2-6509.

403 HARN, NORTHSIDE. Nice 2 bedroom garage apartment. Double garage, storage room. Adults. $60.
Mrs. Gilliland Dial 8551

2 ROOM cottage. Suitable for 1 or 2. Ph. 3-7636. 608 Cypress.

LARGE 5 rooms, automatic washer. 1115 Mississippi, $65 mo. Ph. 3-1819.

4 LARGE furnished rooms and bath house. $60. Ph. 3-7488.

2 BEDROOM house near Neville. Apply 610 Bres Ave.

2 BEDROOM HOUSE Near Neville. Plumbed for washer. Ph. 5-3569.

(64) Unfurnished Houses

3 ROOMS AND bath cottage. Stove and refrigerator. 607 Orange Ph. 8829.

BON AIR Drive, Edgewater. Turn right, 3rd house on left. Beautiful 4 room house, 2 bedrooms. Adults. Ph. 8221.

LARGE redecorated house, northside. $90. Call 8204 after 10 a.m.

2 BEDROOM house, carport, large yard, on bus line. Ph. 2-4715.

2 BEDROOM HOME. 2806 Gordon Ave. $55 month. Couple or 1 child. Ph. 2-1180.

801 BRES, Northside. 3 bedroom house. Venetian blinds. Ph. 5-4100, 3-6563.

COLLEGE AREA 3 bedroom, redecorated, large rooms. $75. Ph. 3-7410, 2-2379.

SMALL house, 2602 Jackson. Adults $30. Ph. 2-6754.

NORTHSIDE Nice 2 bedroom home. Blinds. Close in $55. Mo. Available April 1st. 804 N. 7th. Ph. 2-1808.

OLD Columbia Rd. 3 rooms, bath, carport. $32.50. Ph. 8059

4 ROOMS and bath, 3900 Cypress. $38.50 Ph. 3-7128.

(65) Rooms With Board

CLOSE IN. 204 Breard. Meals, 7 days. Good breakfast. Ph. 8268.

(66) Rooms Without Board

UPSTAIRS bedroom, den, TV, bath with shower. Gentleman only. Ph. 8422.

BEDROOM, Pvt. bath. kitchen privileges if desired. Girls or couple. Ph. 3-6347.

NICELY FURNISHED Pvt entrance, Large Closet. Adjoining bath. Reasonable 303 Vernon, W.M

BEDROOM. PRIVATE SHOWER. CLOSE IN. PH. 9439 or 2-0998.

REAL ESTATE FOR RENT

(66) Rooms Without Board

NICELY furnished bedrooms, adjoining bath and private entrance. $7 per week. Ph. 3-6342.

REASONABLE room, pvt. entrance, only men on floor. 1908 Riverside. Ph. 2-5750.

NICE FURNISHED bedroom. Close in. 05 Breard. Ph. 3-5364 or 2-6028.

BEDROOM with kitchen privileges or apt. No small children. Ph. 3-6141.

ENTRANCE, new bed, lobby, parking space. $7 week. 707 Jackson. Ph. 3-0457.

NEWLY decorated bedroom Pvt. entrance. Beauty Rest mattress. Near busline, cafes. Working gentleman preferred. 508 Roselawn. Ph. 2-3922.

BEDROOM for lady Share kitchen and bath $25 mo Ph 5-2788 or 3-2860

PRIVATE room. $5 per week Gentleman. Phone 3-4503.

(67) Business Places

SERVICE STATION, brand new, located on U. S Hwy, and in good residential section in Monroe. Major company products. Attractive proposition to a hustler. Some capital required. Call 2-0575 week days, 3-4968 Sunday.

WAREHOUSE

OLIVE St. 9000 sq. feet. Good wholesale or retail location. On Missouri Pacific spur. John J. Stack Agency, Ph. 2-6738 or 3-1035.

BRICK building for lease, 30x75, plenty parking space. Highway 80. Louisville intersection. 2-6819, Gus Terzolas.

GROCERY stock market fixtures for sale Living quarters if desired Selling due to ill health Ph 2-0163 after 2 p.m Sunday only

124½ SOUTH Grand. Upstairs offices. Very reasonable rent.

BETWEEN DeSiard and Louisville. Cornet lot, 150x150. For lease, $300.

CORNER of Breard and North 6th. For rent or lease.

425 DESIARD. Store building. Vacant

419 DeSIARD. Store building. Vacant.

MRS. L. G. GILLILAND
REALTOR DIAL 8551 OR 2-3770

ENTIRE second floor, 208½ Jackson St. across from Post Office Kokinos, Inc Ph 2-2930.

BUILDING 30 feet by 80 feet 110 6th Street. Monroe

BUILDING 402 Louisville Avenue.

LOT 127 feet by 300 feet. 3034 DeSiard Will Build.

BUILDING 612 Louisville Ave Formerly occupied by Ballard's.

KOKINOS, INC. PH 2-2930

FOR RENT or lease Store building, corner of South 3rd and Pecan, adjacent to Barber shop and Beauty shop 2 blocks from grammar and Jr High school Building contains approximately 1200 square ft. floor space, 12 by 22 ft store room available Ph 3-9550

FOR LEASE
WAREHOUSE
15,000 Sq. Ft. Floor Space
VERY MODERN

Concrete building and floor which is truck bed level. Sprinkled. Private railroad spur.

H. L. ROSENHEIN
REALTOR
807 Ouachita Bank Bldg.
Dial 8668

(68) Offices & Desk Room

HENINGER BUILDING
Elevator and Janitor Service
Air Conditioned — Moderate Rates
PH. J. E. HOLMES, MGR. 3-5021

OFFICE rooms, $25 monthly. 610½ Louisville Ave., 111½ North 2nd. Ph. 2-2930.

ATTENTION: INSURANCE AGENCIES, ACCOUNTANTS, DENTISTS, ETC. MODERN BRICK AIR CONDITIONED OFFICE BUILDING. LOCATED 310 NORTH 5TH ST. PH. 2-0270.

NEW 2 room office, air conditioned and central heat. Ground floor, front private entrance, plenty free parking, free janitor service. 1611 Jackson. Ph. 7064 or 2-2214.

OFFICE SPACE
Downstairs and upstairs
Downtown Monroe and Louisville Ave.
APPLY 323½ HARRISON

(70) Wanted To Rent

WANTED ! ! !

GROUND location for Finance Company. Will take long term lease. Must be good prestige location in heart of town. Need approximately 1200 square feet. Write box 281 c-o News-Star—World.

3 BEDROOM home, unfurnished. Prefer Barkdull Faulk area. Ph. 2-3886.

REAL ESTATE FOR SALE

(71) Building & Contracting

ARE YOU Building remodeling, repairing, redecorating? Call for free estimate. Nothing down, 5 years to pay
P G ZUBER DIAL 3-4061

Standard Lumber & Hdwe
EVERYTHING IN BUILDING NEEDS
Ph 3-8304 Nights, Ph 2-3733
2815 Cypress St. West Monroe, La.

2 AND 3 Bedroom homes under construction. Monroe and West Monroe
J. S JAMES CONST.
Ph 3-2364 or 2-6956

Complete Home Service
Individual Plans — FHA, G.I. Loans
HOME REPAIRS
No money down, 36 mos to pay
R. W. BUTLER & CO.
LUMBER CO.
Highway 80, W.M. Dial 3-1341

CLASSIFIED DISPLAY

REAL ESTATE FOR SALE

(71) Building & Contracting

NOW you can have new home beauty at an ECONOMICAL price. See KEYSTONE PAINT & DECORATING CO.
500 North 3rd St. Dial 2-3077

REPAIRS
ADDITIONS — REMODELING
USREY LUMBER SUPPLY
5 Years To Pay — Dial 7704, 7853

REPAINT your home, add a room No money down. Ph 3-1853 or 3-5704
Beebe & Beebe Contractors

Complete Planning and Finance Service
CHOICE RESIDENTIAL LOTS ON
*TARVER ST. *GLENMAR AVE.
*INGLEWOOD DR. *SOUTH 9TH ST.
Hill Lumber & Supply, Inc.
Louisville Ave. at 17th St. Ph. 2-3124

HERE IN Monroe, the people know that when they need help on their home repairs, they can call
RALPH ERWIN, CONTRACTOR
Ph. 2-5191 days or 3-1963 nights.

Repairing, Remodeling, Adding?
SEE us for all of your building and remodeling needs.
FREE ESTIMATES
J. C. Steele Lbr. Co., Inc.
907 Coleman, W.M. Ph. 2-4467

REMODEL & REPAIR
Nothing Down - 36 Mos. to pay
FREE ESTIMATES
T. A. Sanders Lumber Co.
North 7th & Wood, W. M. Ph. 2-1444

BUILDING FOR SALE OR LEASE
BASTROP, LA.

Ideal for furniture Mart or wholesale business. Property consist of three buildings. One office building with 8 rooms, air conditioned, one building with shelving-80 by 100 feet. One building-27 by 100 feet. All in same block. Can accommodate 50 cars for parking. Will sell or lease.

CONTACT
E. C. TURNER
Bastrop, Louisiana
PHONE 2634

(71-A) Business Property

RESTAURANT

IT'S SELDOM that a restaurant of this caliber is offered for sale in one of Northeast La.'s more thriving cities. It's a "walkout" . . . completely equipped . . . new brick building situated on Highway 80 . . . spacious dining area . . . cocktail lounge . . . 80 ft. frontage with plenty of room to expand . . . over $15,000 in equipment. Presently returning extremely attractive "net." Owner's reason for selling: other business interests. For details write
JACK L. SMITH, MGR.
TROY & NICHOLS
P. O. BOX 1601, MONROE, LA.

BUSINESS LOCATIONS

100 FT. LOTS on South 2nd. Make offers.
HALL and Calypso. Corner lot. $21,000.
SEVERAL lots on ROYAL street left and we have them! 100 x 150 - $52.50 to $55 a front foot!
2801-3 JACKSON - corner lot 100x150 with 4 rent houses on property. Brings in revenue of $160. Selling for $15,000.
PINE Street is going to be widened—and we've got the best corner lot available. Call for information.
BEST BUY in Monroe - 6th and Harrison-hotel with 53 rooms, 2 stores, grocery.
DESIARD—100x240 - house on lot — close to intersection on Louisville.
COMMERCE (Off DeSiard) - 5 commercial lots for $50 a front foot.
LOUISVILLE 148 x 338 - corner. $45,000.
WAREHOUSE SITES 125' off DeSiard -right on railroad - approximately 50,000 sq. ft. $7,500.
NORTH FIFTH - 50x150 - alley in back.
ARKANSAS St. - 64x150 with house-ideal for insurance or doctor's office.
LEASE on brick building on Louisville.
LEASE—Regan St. (Off Jonesboro) small building and 48' shed good deal.
HWY 80 huge plot - includes cafe and bar, 12 cabins, office, 2-story house.
LOUISVILLE 90x585— clear through to Hudson.
SOUTH 2nd - several commercial corner lots available—call for locations.
HOTTEST property in town—18th and 19th Street—priced right. Perfect for any kind of business.
MAKE AN OFFER—111x136 - right on railroad on Sterlington Road.
JACKSON Street — several desirable locations available on the busiest street in town!
FORSYTHE Avenue - 2,000' adjoining the Greek Church available.
CATALPA close to the Hospital—ideal location for dr.'s office.
GRAMMONT and 6th-corner lot, make offer.
2 ACRES on Hy. 80 in West Monroe—200' on Hy. - make offer-Owner will finance.

IRENE REID
I & S REALTY, OWNER
Phones 3-1679, 2-0228, or 5-4022

GIRARD, LA.

HERE'S an excellent opportunity for some enterprising couple to own a long established and thriving grocery business. It's a "walk - out" proposition . . . store building, equipment and well-conditioned residence nearby Over 250 ft. frontage on Highway 80. Owner's health makes it imperative he move to different climate. For full details, contact or write
JACK L. SMITH, MGR.
TROY & NICHOLS
P. O. BOX 1601, MONROE, LA.

Commercial And Investment Properties Bought, Sold & Leased
H. L. ROSENHEIN
REALTOR
807 Ouachita Bank Bldg.
Dial 8668

CLASSIFIED DISPLAY

ATTENTION!
Rent Property Owners
LOOK!
WHAT YOU LOSE
Carrying A Vacancy

Loss Per Day	Rent $25.00	Rent $30.00	Rent $35.00	Rent $40.00	Rent $45.00	Rent $50.00
	.83	1.00	1.16	1.33	1.50	1.66

For As Little As **38c** Per Day

You Can Place A News-Star—World "For Rent" Want Ad And Reach Every Prospective Renter In The Twin Cities! Turn Your Vacancy Into Cash Today.

CALL 2-5161
ASK FOR THE WANT ADS

REAL ESTATE FOR SALE

(71-A) Business Property

SEVERAL excellent commercial locations. TERECE SALLEY, 8991, 3-0811

Sacrifice

Consumer's Food Market. Will sell as is or just equipment. Under same management 8 years. Owner has other interests. Make me an offer. Corner 6th and Washington, Monroe, La. Call 3-7886, after 7:30. p.m. call 2-3820.

One Block Off Louisville

LARGE home on corner lot 72x159, in perfect condition. Can be used for offices without renovation. Available immediately. Will consider rent or lease for 5 years or longer.
Faulk & Foster
PAULA LANDRY
Office: 2-0166 Residence: 3-7428

(72) Farms & Lands

7½ ACRES

OF LAND covered with pine and oak trees. Running stream of water. On Good Hope Road, ¼ mile from Tennessee Gas plant. $3750. Or will sell half.
Charlie Lett, 5-4651, 8384
REAL ESTATE — INSURANCE

COLUMBIA, LA.
65 ACRES

SOME OF the choicest land in Caldwell parish with a well-constructed 3 bedroom home! It's a "walkout" proposition, house, good barn, equipment! Has 17 acre cotton allotment! 65 acres open and fenced. Located east of Columbia on highway 4. Write:
JACK L. SMITH, MGR.
TROY & NICHOLS
P. O. BOX 1601, MONROE, LA.

WANT A farm? Good sandy loam. 123 acres. All cleared, only 1 4-10 miles from city limits, off Columbia highway—5 room tenant house with bath. Good pasture already planted, small barn, yield was 11 bales of cotton on 7 acres in 1956 — new subdivision now being built across road from property. 1st time on the market.

5 ACRES. 3 miles past overpass off Highway 80 in Monroe. Beautiful trees, wonderful water, partly cleared. Owner will finance. Only $400 down, low monthly payments.

80 ACRES in Caldwell parish. G. I. loan available. Pay only $375 down including everything. Monthly payments approximately $39. 2 bedroom house. 20 acres cleared.

IRENE REID
OWNER — I & S REALTY
Phone 3-1679, 2-0228, or 5-4022

400 ACRES
MOREHOUSE PARISH

EXCELLENT buy in timberland located NE of Bastrop! Priced at $60 per acre with merchantable timber of approximately half the total cost. Will finance for half cash, balance over a five year period. Here's an excellent value in future farm land! Write
JACK L. SMITH, MGR.
TROY & NICHOLS
P. O. BOX 1601, MONROE, LA.

10 ACRES

5 ROOM house, hall, and bath room (no fixtures). 5 years old. 16 miles from W.M. 1 acre in peach trees, good well of water. Attic fan, butane gas, telephone, lights, school bus. Barns. All under fence. Some pulpwood. About 3 acres in cultivation. $4200. Owner will finance for $1000 down and $50 per month on balance.
C. E. Buckley, 3-1195

2 BEDROOM modern camp with all modern conveniences, completely furnished. 3 years old, all fenced, lot 142 by 200. Excellent fishing and hunting. On Black River. $5500. Ph. 2-5267.

100 ACRE FARM

ON THE RIVER Sandy loam land. Deep water well. 10 miles from city. Commercial possibilities — on Hwy. 165 and railroad. Write Box 266, c-o News-Star.

13 1-3 ACRES on Arkansas Rd W.M $2,600. Call 3-6357 after 7 p.m.

CAMP ON LAKE ST. JOHN

KNOWN as "Winterhaven," this camp affords a beautiful view with its 120 feet on the lake by 300 feet deep. It's landscaped with 2 big pecan trees and shade trees. Has 120 ft. cypress pier, brick barbecue pit. It's completely furnished —living room is pine paneled, screened front porch, bath, and kitchen has deep freeze, Servel refrigerator, stove, and steel cabinets Aluminum awnings on front. Includes 4 double beds with Beautyrest mattresses, 30 gallon Servel hot water tank, Electrolux vacuum cleaner, 42 inch fan, plenty of heaters, new water pump, dishes, linens, blankets, coca cola box, and power mower. Large storage room. Has 23 large windows. Lights and gas (gas bill is approx. $2 month.) Phone available. Cook and caretaker live just across road. $13,000.

IRENE REID
OWNER — I & S REALTY
Phone 3-1679, 2-0228 or 5-4022

4 ACRES
MOON LAKE ROAD

IF YOU like seclusion, a well - shaded lot and a new brick home . . . we'd like to show you one of the nicest homes you've ever laid eyes on! It has 1800 sq. feet; (3) bedrooms (big!); a 14'x26' den; (2) tile baths; central heating; double carport with storage; copper plumbing; well - arranged kitchen with spacious natural cabinets and tile cabinet tops; It's truly a fine home and it's already financed!

14 ACRES
G. I. LOAN

HERE'S AN un-beatable combination . . . 14 acres with a (3) bedroom and (2) bath home on it! The home possesses: 1400 sq. feet; oak floors; master bedroom is 14x24 with walk-in closet; it's insulated and air conditioned with units; also has attic fan; the kitchen has nice cabinet space. dishwasher and breakfast room; it's all nestled up in the trees and there's also a lake on the property. It's reasonably priced! It's located off Highway No. 80 in West Monroe.

2 ACRES
G. I. LOAN

LIKE THE appeal of a real wood burning fireplace in the living room? Well, that's just one of the features of this spacious (2) bedroom home on the Mt. Vernon Church Road! The asbestos siding home possesses: 1200 sq. feet; a perfectly beautiful kitchen with a 10x12 utility room opening off it; the living room's 16x16 and the kitchen's 11x22 $200 down on a G. I. loan makes the move!

CALHOUN, LA.
G. I. LOAN

$175 "DOWN" buys all the following on a G. I. loan 2½ acres, well-constructed 7-year-old house with: 2 large bedrooms, spacious living room, separate dining room, roomy kitchen, double garage and 1200 sq. ft monthly notes of approximately $52.00.

7 ACRES

YEP! Here's 7 acres on the Arkansas Road with a swell 3 bedroom (6 room) asbestos siding home on it. House contains 1100 sq. feet, all 3 bedrooms are large, roomy living room, separate dining room, and oak floors. It's already financed.

TROY & NICHOLS
Realtors 113 Jackson
DIAL 5-2625
Nights Call:
PRITCH PRITCHER, 2-4414
WELZIE GARRETT, 2-5642
MANAGER
JACK L. SMITH

(73) Houses

Near High School, W. M.

OWNER moved to Shreveport. Corner lot 100x150. Large 2 bedroom home with sleeping porch. Plenty shade trees.
C. E. Buckley, 3-1195

STAR GAZER
By CLAY R. POLLAN

Your Daily Activity Guide According to the Stars.
To develop message for Sunday, read words corresponding to numbers of your Zodiac birth sign.

Sign	Dates	Numbers
ARIES	MAR. 22 – APR. 20	2-9-28-31-32-45-53
TAURUS	APR. 21 – MAY 21	1-16-19-36-40-48-81-82
GEMINI	MAY 22 – JUNE 22	51-56-60-63-71-77-79-80
CANCER	JUNE 23 – JULY 23	11-14-18-38-42-50-55
LEO	JULY 24 – AUG. 23	20-21-29-44-47-72-73
VIRGO	AUG. 24 – SEPT. 22	15-17-23-26-43-49-87-88
LIBRA	SEPT. 23 – OCT. 23	22-25-27-52-54-62-65
SCORPIO	OCT. 24 – NOV. 22	3-6-8-34-46-75-89-90
SAGITTARIUS	NOV. 23 – DEC. 22	5-33-39-58-61-64-67
CAPRICORN	DEC. 23 – JAN. 20	4-7-10-35-37-41-74
AQUARIUS	JAN. 21 – FEB. 19	12-13-24-30-69-78-83-84
PISCES	FEB. 20 – MAR. 21	57-59-66-68-70-76-85-86

1 Well-	31 That	61 For
2 Avoid	32 Can	62 Be
3 Some	33 Your	63 Higher-ups
4 You'd	34 Arises	64 Greater
5 Streamline	35 Economical	65 Solved
6 Unexpected	36 To	66 Your
7 Best	37 Spend	67 Efficiency
8 Business	38 Decisions	68 Toes
9 Risks	39 Outmoded	69 Mix
10 Be	40 Make	70 Avoid
11 Don't	41 Less	71 Know
12 You're	42 On	72 To
13 Bored	43 How	73 You
14 Base	44 In	74 Money
15 Study	45 Prove	75 Changes
16 Wishers	46 That	76 Breakage
17 Where	47 Spirit	77 What
18 Your	48 Your	78 With
19 Unite	49 You	79 You
20 Get	50 Guess	80 Want
21 Partners	51 Let	81 Hopes
22 Financial	52 Others	82 Possible
23 You're	53 Costly	83 New
24 With	54 Can	84 People
25 Problems	55 Work	85 Damage
26 Headed	56 Officials	86 Spoilage
27 With	57 Be	87 Can
28 Today	58 Systems	88 Prosper
29 Closer	59 On	89 Your
30 Things	60 And	90 Plans

Good Adverse Neutral 4/7

REAL ESTATE FOR SALE

(73) Houses

Colored Veteran

WE HAVE one lot left on which we can build a modern 2 bedroom home for $7500, with only $150 down payment. Buy now and get the benefit of low interest rates.
J. S. James Const. Co., Inc.
Ph. 3-2364 or 2-6956

BY OWNER
810 Auburn—Monroe
2 bedrooms, attic fan, venetian blinds, floor furnace, fenced back yard. Immediate possession.
$11,500
Ph. 2-5398. R. T. Pipes

CHARLES BRUSCATO
Specializing Home Building
LARGE OR SMALL RESIDENCES
Experienced, Dependable and Bonded
Free Estimates Dial 2-4000 or 2-3691

DON'T WAIT, for not every day do you find this kind of bargain 3 bedroom brick in Lakeshore, cyclone fence and flowers, all for $12,900. $1800 down will handle.

NORTHSIDE on Garden Dr. 3 bedroom brick, central heat and attic fan. $250 down to G. I.'s or $1500 on conventional loans almost completed.

SOUTHSIDE right at Plum St. School, 3 bedrooms $1500 down. Will finance part of down payment. Maxwell Realty. Ph. 3-1819.

NEW 2 AND 3 BEDROOM HOMES
CHOICE LOCATIONS
MONROE AND WEST MONROE
98 PER CENT G.I LOANS
Phone 3-1814 or 3-2592

LET us BUILD your IDEAS into a home. Lots available. FHA or local financing available
J E HART & SON, 2-2895

OPEN FOR INSPECTION

702 AND 704 McCain Drive. 3 bedroom brick, ceramic tile bath, knotty pine cabinets, hardwood floors, carport Lot 100x150 ft Blacktop street, near school FHA Financed.
J W USREY CONST CO
FHA PH 2-6886 OR 2-0804 GI

2200 FANNIE ST. (corner of Fannie and West Ave., Westwood Addn.) 3 bedroom brick home. Pay $1715 equity, assume G. I. loan. Payments $78.07.

1007 ST JOHN 2 bedrooms $10,500. $1,500 down, owner will finance balance for 10 years at 6 per cent.

3809 HARRISON, College Area. 2 bedrooms $7500 $1200 down, balance financed 10 years at 6 per cent.

GEORGE W GUERRIERO, REALTOR
Ph. 2-0446 'til 5; 8905 after 5, Sats., Suns.

ADCOCK — BOOTH
INVITES you to contact Jack Sebastian, their exclusive agent in this area, for fastest FHA or VA service when buying or selling a home Ph. 3-9634.

LOTS to build on in Highland Park, near Lexington School.
FRANK C. EASON
Contractor Dial 3-3151

1 ACRE
GOOD loamy soil. 1 block from south city limits. All conveniences, but no taxes. Nice 4 room house. Price only $5500. Payments $40 month. 211 Newman St. Dial 3-8029.

LEXINGTON AVE 3 bedroom brick home, screened porch Ph 3-0213

200 PARGOUD DRIVE
LOVELY 3 bedroom brick on large corner lot. Price reduced for quick sale. Assumption, no closing costs.
Faulk & Foster
PAULA LANDRY
Office: 2-0166 Residence: 3-7428

$150 DOWN to G.I. College Area. Nice 2 bedroom home. Attic ventilation, floor furnace. Ph. 3-1341; if no ans., Ph. 2-2488

McGUIRE Addition, W.M. $200 down to G.I. 3 bedroom home. Ph. 3-1341; if no ans., Ph. 2-2488.

DON'T SETTLE FOR LESS—
GET THE BEST!
Gross Development Co.
WE BUILD ANYWHERE
Gross Sub-division. W.M Ph 3-2005

FOR COLORED: new 4 room house $495 down, balance monthly Ph 2-0188

ON BAYOU DESIARD

FOR THOSE of you who have always wanted a brick home on the Bayou—here is your chance! For beauty and outdoor living, you'll be more than pleased with the lot with its 339 foot frontage, trees, and shrubbery The spacious home has 2 bedrooms and its features include glistening hardwood floors, Venetian blinds, real fireplace with chimney, attic fan, floor furnace, 2 screened porches, utility room Garage, double carport. Also has workshop, big utility shed, garden, chicken house and yard. Just in case the lot is too large for you, there is room to build 2 more houses. Located on Black Bayou Road, about 3 miles outside city limits. Priced at only $18,000
W. A. GUY REALTY CO.
BUNNY PIPES
Days, Ph. 2-0061 Nights, Ph. 3-0485

BLAIR ST., 2 blocks of Claiborne School, W M. 2 bedroom home Attic ventilation, Venetian blinds Excellent condition. Lot 75x195 Convenient to church $200 down to G I.

WALLACE Dean Road, W.M. ½ block of Claiborne School $850 down and move in Monthly payments $58.00 2 bedroom home Attic ventilation, Venetian blinds Carport, storage 2 years old
BUTLER REAL ESTATE
Realtors Ph 3-1341; if no ans., 2-2488
MRS. BOBBYE GALLOWAY
Realtor Ph 3-1341; if no ans., 5-4471

MODERN AS TOMORROW

THIS beautiful home, designed by ALLEN TURPIN, is nestled in a woodland setting on a lot 200x300. Here you'll find the joy and ease of suburban living combined with every modern convenience. Constructed on two levels, the entire south wall is glass, giving a breathtaking view of the woods. With its three bedrooms and three baths, there are SEVENTEEN closets, some double. And you'll love the kitchen — White Formica cabinet tops and birch cabinets galore, a G. E. dishwasher and disposal, and even the clock's built in! There's a playroom, on ground level, with bar. It's carpeted throughout, and has central heating and central air conditioning. 3715 MACMILLAN ROAD WEST MONROE.
Faulk & Foster
PAULA LANDRY
Office. 2-0166 Residence: 3-7428

BY OWNER

MODERN 4 bedroom, 2 bath home. Separate dining room, hardwood floors. Double garage and laundry room. Large lot with plenty of trees and flowers. Southside, Lee Avenue. Owner will finance. $12,000. Ph. 2-3328 or 3-6412.

REAL ESTATE FOR SALE

(73) Houses

Immediate Possession
OAK PARK

3 BEDROOM brick, tile baths, air conditioned. Double carport, patio, sliding windows, hardwood block floors. 100x150 lot with trees. Will consider trade-in.
USREY LUMBER SUPPLY
501 North 18th St. Dial 7704, 7853

Veterans

LOOKING for a home in the Suburbs? We have one lot in Bayou Oaks Subdivision on which we can build a 3 bedroom home for $10,200. We also have a two acre tract in West Monroe on which we can build for the same price. Come by and see our plan. For further information call
J. S. James Const. Co., Inc.
Ph. 3-2364 or 2-6956.

213 WALTON, across street from Lakeshore School. 1½-year-old 3 bedroom brick veneer Rear screened porch, attic fan, Venetian blinds Rear carport, large store room. Corner lot 100x150 $15,225 Already financed, balance $10,413.91. Monthly payments $72.60. Owner will accept $2500 down and take 2nd mortgage on balance of down payment
GEORGE W. GUERRIERO, REALTOR
Ph. 2-0446 'til 5; 8905 after 5, Sats., Suns.

WEST MONROE
PRICE REDUCED

DESIGNED by an architect, and constructed of heart cypress, this home combines charm and function. Large, gracious living room, two bedrooms, each with tremendous closet space . . let us show you this today! Only $9200.
Faulk & Foster
PAULA LANDRY
Office: 2-0166 Residence: 3-7428

SOUTHSIDE

LEE AVENUE. 3 bedrooms and den. Corner lot. In perfect condition $9500.
SOUTHSIDE. 2 bedroom home. Pay small equity and take up payments of $50.
IRENE REID
OWNER — I & S REALTY
Phone 3-1679, 2-0228, or 5-4022

HAVE CASH BUYER
NEED AT ONCE!
ON NORTHSIDE. MODERN 3 BEDROOM OR 2 BEDROOM AND DEN HOME
Mrs. L. G. Gilliland
REALTOR DIAL 8551 OR 2-3770

211 LAKESIDE Drive. 3-bedroom home, large lot. Owner leaving town. $25,000. Alan F. Sugar, Realtor. Phone 7870.

Northside, 3 Bedrooms
ONLY $10,500

209 ERIN. This pretty white Spanish type home has living room, separate dining room, breakfast room with one wall of cabinets, kitchen, three bedrooms, and tile bath.

2017 VALENCIA. Your first chance to buy this spacious three bedroom, two bath home in one of the Northside's best neighborhoods. Lot 130x155 Beautiful den, 18x20, has glass wall overlooking garden Hotpoint dishwasher in kitchen price, $20,500.
Faulk & Foster
PAULA LANDRY
Office: 2-0166 Residence: 3-7428

HAVING A HARD TIME FINDING A BAYOU HOME YOU CAN AFFORD?

HERE's one you can handle with stride at 411 Lakeshore Drive. 3 bedrooms, den, 2 baths. Newly redecorated. It's equipped with a pier. The price is only $17,500. Let us show you this one today!
TWIN CITY REALTY
DONALD THAMES
5-4612 5-1861

LARGE 3 bedroom house. Porch, bath, separate dining room. Garage. Well water with pump, lights, gas Located in Calhoun. Can be bought for $200 down payment to G. I.

LARGE lots on blacktop road. Lights, water, gas available. On Wallace Lane, W. M.
E. W. CRUSE, REALTOR
DIAL 3-4412 OR 2-4966

607 NORTH 3rd, W. M. Newly decorated 3 bedroom home. Screened porch, separate dining room, blinds, attic fan. $7000. $500 down.

$1200 DOWN. Assume loan on practically new 2 bedroom home. Blinds, attic fan, central heating. Carport with large storage room, piped for washer. Lot 74x150. Fenced. Payments $63 monthly. 3115 North 8th, W. M.
Blanche Bourland
Realtor, 1211 Cypress, W.M. Ph. 9740

YOU NEED TO SELL
I NEED LISTINGS
LET'S GET TOGETHER!
CALL
Blanche Bourland
Realtor, 1211 Cypress Ph. 9740

CLASSIFIED DISPLAY

OPPORTUNITY FOR MECHANICS

Motors Exchange on Louisville. Stock and all necessary equipment for going business, plus excellent place to do business. $700 cash will make you your own boss.
Henry Hinkle
Realtor Dial 3-6282

LOTS

Cole Avenue, 1400 block. Lot 55x175. $850.
LOTS Glenmar, Auburn, Roselawn.
VERNON ST., 200 block. Lot 50x150.
1012 FORSYTHE Ave. Lot 100x150.
ROSELAWN. Beautiful lot 75x150, trees.
1900 JACKSON. Commercial lot 100x150.

Mrs. L. G. Gilliland
Realtor Dial 8551
502 Rochelle or 2-3770

REAL ESTATE FOR SALE

(73) Houses

NEAR COLLEGE. Lovely 2 bedroom, den home. Very large lot. Wonderful buy—you can't beat the price. Ph. 3-5878 or 2-6338.

4 ROOM house. Lot 100x150. 2 mi. out Winnsboro Rd. $2,250. Ph. 3-1785.

HAVE BUYERS

FOR HOMES with small equities. Also need listings immediately on northside college area. W. Monroe, and suburban homes. We have outlet for G. I., FHA, and conventional loans for the property we sell — inside and outside city limits, also country property. List today with
E. W. CRUSE, REALTOR
DIAL 3-4412 OR 2-4966

FOR COLORED. 4 rms., bath, carport. Near Carrol Hi School. Ph. 9817.

LOVELY home in West Monroe's most desirable section. 3 bedrooms, 1½ tile baths, dining room, kitchen and breakfast room, living room with fireplace, gas logs, and andirons. All drapes, carpet, Venetian blinds, and combination dish washer and clothes washer go with the house. New roof, termite bond, and FHA approved. The beautiful 100x300 ft. lot is planted with St. Augustine grass, many big pretty shade trees of oak, gum, pine, and fruit trees, and barbecue pit. This home is very liveable and convenient. Priced to sell. Can be seen by appointment only. 3707 Cypress, W. Monroe Phone 5-1932.

$600 cash will move you into this like new 2 bedroom home. 1406 South 6th, 1 block of Plum St. School. Vacant. Already financed. Balance $6000. Monthly notes $50.

CORNER OF JEWEL and Nat St., W. M. 4-room older home. 1 block from paper mill. $2,300.

809 JOHNSON, W. M., near Olin. 2 bedroom home. $3500.

600 SOUTH 5th, close in on corner of Morris Ave. 2 bedroom home. 2½ years old Paved street. Convenient to churches, schools, on bus line. $1200 down (owner will finance part) and assume mortage of $6500. Or will trade.

ACREAGE

SEVERAL ACRES. 14 miles out on Jonesboro Road, W. M. $300 per acre. Pick your homesite and we will finance. at 10 per cent down or will trade. Also will build home to suit your plans and obtain G.I. loan, if desired.

10 ACRES. Near Center Point Church Area, 12 miles from Olin, off Jonesboro Road. $5000. $300 down.
Charlie Lett, 5-4651, 8384
REAL ESTATE—INSURANCE

COLVIN-WILSON AGENCY
Bernhardt Bldg. Dial 5-1932 or 3-3915

HOMES

APPROXIMATELY 4 acres and 2 bedroom home. Adjacent to Kiroli Subdivision, corner of Arkansas Road and Kiroli Road, West Monroe. $16,800.

1501 SOUTH 3RD, near Plum St. School. 3-bedroom home. Cyclone fenced back yard. $7,000.

2 HOUSES. 4 rooms and bath. On 50x150 lot. 3900 Cypress St., W. M. Total price $5260.

101 LIBERTY DRIVE, West Monroe, 2 bedroom home. Newly decorated. $7550.

COMMERCIAL
FOR SALE OR LEASE.

500 block of North 2nd. 30x60 brick building. One of Monroe's finest locations.

DRIVE BY and look these over Sunday and call us Monday, 5-1932 or 3-3915.

WEST MONROE

GI LOAN - NORTH 8th - lot 70x150, 3 bedroom BRICK, tile bath, central heating, attic fan, pay only $550 down and $70 a month.

GI LOAN - NORTH 7th - lot 100x150, 3 bedroom brick, tile bath, central heating, attic fan, paving paid, $13,200. Pay $650 down and $80 a month.

IRENE REID
I & S REALTY, OWNER
Phones 3-1679, 2-0228, or 5-4022

LOVELY W. M. suburban brick, 3 bedroom and den home. Beautiful setting. Large lot.
605 MCCAIN Drive Brick, 3 bedrooms, 2 ceramic tile baths, living room, and large den, knotty pine kitchen.
FILER ST. Nice 3 bedroom home, 2 baths.
401 AUSTIN, W. M. 2 bedroom home.
DICK TAYLOR. 2 bedroom home. $4200.
SOUTH 2ND. 3 bedroom home.
MADISON, W. M. 4 room house. $3675.
MCGUIRE ADDN., W. M. Clean 2 bedroom home.
OAK AND 6TH. 3 houses. Lot 136x200.
COLEMAN AVE., W. M. Large commercial corner.
CORNER BREARD and 5th. Big home.
JACKSON ST. Large home. $12,000.
NEAR DESIARD. Lot 180x850.
WINNSBORO Road. 5 room house. Lot 125x300.
Mrs. C. W. Williams, 2-6338
Mrs. W. C. Curry, 3-5878

3 BEDROOM, 2 TILE BATH AND DEN NORTHSIDE PINK BRICK

BRAND new listing! Beautiful pink brick home, 2 blocks from Neville, close to Georgia Tucker, that boasts so many features that we cannot begin to show them in this ad. It's on a corner lot 75x150, beautifully landscaped. It's completely insulated in ceilings and walls, built on wolmanized floors (termite proof), beautiful select hardwood floors. House is only 3 years old. Living room and dining room with gorgeous all silk aqua drapes and valances, 11x13 kitchen with tile cabinet tops and marlite walls, 3 big bedrooms with big closets, den, 2 complete tile baths. 10x13 utility room with double sink, cabinets, washer plumbing, marlite walls, tile cabinet tops. Outside entrance to 22x24 carport with huge store room. 2 separate Payne central heating units, 2 attic fans (these service the 2 wings of the house). Prominent flexilum blinds, 3 telephone jacks, 40 gallon hot water tank, all life-time hardware. $22,500. IMMEDIATE POSSESSION. This is the best buy on the market. You could not replace this home for less than $25,000. Call now for an appointment.
IRENE REID
OWNER — I & S REALTY
Phone 3-1679, 2-0228, or 5-4022

CLASSIFIED DISPLAY

HUNTER & DUBOIS
We Build New Homes
FHA, GI, LOCAL BUILDING LOAN
Ph. Dr. J. J. Hunter, 2-1733
If No Answer Call
Cleveland DuBois, 2-1373

21 LOTS
With Plenty Shade Trees
In Nice Sub-Division, close to mill and furniture factory, West Monroe.

Lights, water, gas. Priced only $550 each. Can be bought for
$50 DOWN
$10 PER MONTH
Phone 3-7742 Days;
3-4004 Nights

1306 SPENCER. 3 bedroom brick. SOLD.
308 HAYNES, W. M. 3 bedroom brick. SOLD.
310 HAYNES, W. M. 2 bedroom brick. SOLD.
109 LYN, W. M. 2 bedroom. SOLD.
701 LAZARRE, W. M. 2 bedroom. SOLD.
306 HARN, Monroe. 2 bedroom. SOLD.
LAKEWOOD lots 1, 2, 3, 4. SOLD.
VIXEN RD., Elliott's Mount Vernon Subdivision. Lot 1. SOLD.
30 ACRES. Cypress Community. SOLD.
75 ACRES. Cypress Community. SOLD.
HOUSE, 10 acres. Cypress Community. SOLD.
8 ACRES and pond. Cypress Community. SOLD.
All of these and many others—
SOLD!
We need listings so we can help you!
A. J. LESTER REALTY CO.
F. O. SEYMOUR, MGR.
Ford Hines, Salesman
Ph. 5-4121, 3-8311;
Nights, 3-2138, 3-5860

REAL ESTATE FOR SALE

(73) Houses

809 K ST. 2 bedrooms, 14x16, 14x12. Living room 18x13. Kitchen 20x12. Dining room 12 x 10. Porch 18 x 10. Air conditioned, insulated, fenced back yard. Below F. H. A. appraisal. $13,200. Ph. 3-4195.

EASTSIDE

507 FILHOIL - beautiful lot with big pine trees in front and back - 100x150. 2 bedrooms, den, living room and dining room, tile bath.

615 McCAIN Drive - here's a bargain, 3 year old buff brick with 3 bedrooms, 2 big tile baths, 17x20 paneled den, hardwood floors, central heating, will FHA. $21,750.

McCAIN Drive - 2 brand new brick homes with 3 bedrooms, tile baths, darling kitchens, will FHA.

LAKESHORE, on the bayou - lot size 100 x 375. Wall-to-wall carpeting throughout this 4 bedroom, 2 tile bath home; den is 14 x 31; 5 tons of window air conditioning units; 13 closets; call for an appointment.

NEW listing - Lakeshore Subdivision, close to the school - Colonial style brick home with 3 bedrooms, 2 tile baths, living room, big kitchen, screened porch and double carport. It's air conditioned too! Price reduced! Call Now!

IRENE REID
I & S REALTY, OWNER
Phones 3-1679, 2-0228, or 5-4022

BLEND OF PAST, PRESENT

MAKES THIS wonderfully constructed home located at 709 Park Avenue ideal for the larger family. It's an older home that has been completely modernized throughout, and you couldn't want a more convenient location — within walking distance of Neville, Forsythe Park, swimming pool, golf links, and shopping center. Consists of large living room with mantle, music room, 3 extra large bedrooms (one's 12x24) with walk - in closets, 2 baths, private dining room, convenient kitchen, large sleeping porch. Gleaming oak floors throughout and wired for air conditioning. Lot 75x150 with shade trees. Only $18,500. $2500 cash, owner will finance balance.
MRS. IVY RAYNER
Realtor Dial 2-0270

SOUTHSIDE

505 SOUTH 3RD. 2-story apartment house. $145 revenue. Lot 75x150. Good property. Will pay for itself in 6 or 7 years.

813 SOUTH 4th, 2 bedroom home, separate dining room, 60x150, $11,000.

3005 SOUTH GRAND, 7 room, Ranch style home, huge rooms, living room and dining room carpeted, 20x20 glassed in porch, 2 bedrooms and den, bath, separate tile shower stall. $21,000.

3706 DICK TAYLOR — 2 story older home. Here's a bargain at $7700.

245 GRAYLING Lane — 4 year old bungalow in a lovely southside neighborhood; lot is 55x160 with pine trees, large mimosa. Only $9,474

206 PARGOUD Drive — it's being completely remodeled and it's a bargain for $10,200. New sheetrock walls over wood walls, floors being refinished, new paint job inside and out — call for an appointment now.

SOUTH 6th — only $750 down with monthly payments of $62 a month buys this 3 bedroom home, one-half block from the Plum Street School.

4007 SOUTH Grand — 2 bedrooms, den, living room — wall-to-wall carpeting, air conditioned centrally, 2 glass walled baths. Owner will finance.

IRENE REID
I & S REALTY, OWNER
Phones 3-1679, 2-0228, or 5-4022

WEST MONROE

RESTFUL Home Road. 3 bedroom brick home. 1 year old. Carport and storage. Central heating. Shady lot 190x150. $14,750.

3 BEDROOMS and den. 2 baths, nice kitchen. Double carport, storage, and breezeway. Shady fenced lot 100x150. Priced for quick sale, $10,950.

3 BEDROOMS, separate dining room, large kitchen New hardwood floors, aluminum screens, modern bath room. Remodeled inside and out. Best location, near schools and churches. Lot 50x190. Price reduced. $9250. 610 North 4th.

713 NORTH 6th. Nice 2 bedroom home. Carpet in living and dining room, 3 floor furnaces, attic fan. Double garage and storage. Lot 60x150.

614 NORTH 4th and Stella. 6 rooms, built for duplex. Near town and schools. Corner lot. Only $6850.

VACANT. 209 Stella. Large 7 room home. Good condition. Large screened porch with awnings. Close to town. Price reduced. $8400.

1406 EBY. Convenient to Olin Mills. Nice 2 bedroom and den home. Large kitchen. Garage and work shop. Only 3 years old. $900 down on FHA.

1001 WILSON. 2 bedroom home. Corner lot and vacant lot adjoining. Both, $6400.

MONROE

3607 LEE Ave. Nice 2 bedroom home. 6 years old. Inside just redone. On bus line. Financed, $6995.

COMMERCIAL

LOT 76 x150. 2400 block Cypress, W. M. Good location

LOTS, WEST MONROE
DURLOG WOODS LOTS

WELLERMAN Road. Lots covered with pine trees. FHA approved. Water, lights, gas. Outside city limits. 131 ft. frontage. Financing available.

2 LOTS. 165x315 each. Near city limits. Water, gas, lights available. Trees all over. $1650 each.

2 LOTS. Near Highland School. With trees. 107 ft. frontage each. (1) $1500 and (1) $1400.

LOT 165x200 with trees, rolling ground. Nice homes near. Corner Hines Lane and McMillan Road. Priced for quick sale. $1500.

2½ ACRES. Dean Chapel Road. Covered with trees, rolling ground. Water, gas, lights. Fronts 2 roads.

D. H. ODOM, Real Estate
Dial 2-1610 Days, Nights, and Sundays

CLASSIFIED DISPLAY

COMMERCIAL

EXCELLENT LOCATIONS ON PINE, Arkansas, and North 5th.

BREARD ST.
CLOSE in. Commercial lot 50x150.

1900 JACKSON
EXCELLENT commercial location. Corner lot 100x150.

WASHINGTON ST.
CORNER LOT, 174x132 ft. with 4 houses. Excellent commercial location.

WASHINGTON ST.
CORNER LOT 120x150 ft. 5 houses. Business location.

LAYTON AVENUE
EXCELLENT commercial location. Lot 100x153 with 2 houses. Priced for immediate sale.

Mr. L. G. Gilliland
Realtor Dial 8551
502 Rochelle or 2-3770

TAKE OFF THOSE BLINDERS!

See Your Home As Others See It, Then Come Down And Have A Chat With JOHNNIE USREY About Making Some Improvements. At USREY LUMBER We Can Supply Quality Materials And Skilled Carpenters For Every Home Improvement job.

5 YEARS TO PAY
7704 Dial 7853

REAL ESTATE FOR SALE

(73) Houses

GREATLY REDUCED!

EASY TO finance, only $1500 down. 310 Mill St., W.M. Duplex with house in back. Good revenue. Walking distance to town. Commercial possibilities. Only $8500. Dial 2-4309.

1616 SOUTH 7th. 2 bedroom brick. Central heat, attic fan, and carport. Pay small equity. Balance $52 a month.

322 BELL. 2 bedroom home and carport. Only $5000.

1120 GEORGIA. 3 bedroom home and 2 story duplex. Revenue from apartments will pay for property in 10 years. $9800 takes all.

R. M. GOCHENOUR
Broker Dial 3-8029

BAYOU BEAUTY

RAYMOND Drive, Cypress Lake Subdivision. This lovely Georgian brick, only 10 months old, has 2 large bedrooms, 2 complete tile baths (each with built-in dressing table), Savannah oak paneled den and glass wall overlooking the bayou American kitchen, and many other features you'll love in its 3500 sq. feet of living area. Central heating and centrally air conditioned, wall-to-wall carpeting
Faulk & Foster
PAULA LANDRY
Office: 2-0166 Residence: 3-7428

NORTHSIDE

PARGOUD BLVD. Pink brick home. 3 bedrooms, living room, dining area, kitchen, den. Lot 145x165 with gorgeous trees and flowers. $5000 down to responsible party will purchase this home. Immediate possession.

412 STUBBS, right across street from Georgia Tucker. Duplex in good condition. $12,600.

FHA LOAN AVAILABLE—1702 North 5th. 3 bedrooms, tremendous living room with real fireplace, 3 air conditioning units and all drapes go with house. Has just been painted on outside, kitchen has been completely remodeled with new floors and new cabinet tops. Beautiful lot, 60x150.

EXCLUSIVE Marie Place. Wonderful family home. Big rooms. 3 bedrooms, front porch, living room, dining room, huge kitchen, 2½ baths. All drapes, 3 air conditioning units go. Big lot with trees. $20,000.

311 ROCHELLE. 2 bedrooms, living room and dining room carpeted, den. $14,500.

NORTHSIDE. Brand new 3 bedrooms, 2 tile baths, living room with dining area, nice size kitchen, air conditioned. Double carport. $18,450.

3-BEDROOM BRICK, tile bath, carport kitchen and family room in Westwood.

CORNER 2nd, and Auburn - good investment property, 3 apartments, 2 furnished, revenue $215 a month.

2211 MALLERY Place, 150x150 lot with trees, 3 bedrooms, breakfast room with built-ins, kitchen with dishwasher, disposal, utility room, big living room, den, huge screen porch, air conditioned, 2 baths, $26,000.

1508 NORTH 6th, 5 room house, $7900.

703 VICTORIA, 65x150, 2 bedrooms, $8500.

1007 ROSELAWN, in the trees, 3 bedroom home, kitchen with dishwasher and disposal, $15,600.

IRENE REID
I & S REALTY, OWNER
Phones 3-1679, 2-0228, or 5-4022

LOVELY HOME

Located in Monroe's best Northside residential area.

Large and spacious living room, knotty pine paneled den, 3 bedrooms, 2 baths, dining room, breakfast room, kitchen, service porch. Entrance and service halls. With an abundance of large roomy closets, electrical outlets, beautiful hardwood floors throughout, 4 window air conditioning units, 6 floor furnaces.

Lifetime asbestos roof. Double garage and store room with servant's rest room. Concrete walks, steps, and driveway.

Beautiful lawn with flowers, shrubs, and trees. Large lot 150 feet wide by 145 feet deep.

H. L. ROSENHEIN
REALTOR
807 Ouachita Bank Bldg.
Dial 8668

CLASSIFIED DISPLAY

119 RIVERBEND, W. M. 2 bedrooms. Only $8250.. Pay equity, assume balance of $7045 at 4½ per cent interest.

1013 SOUTH 6th. 3 bedroom home. $750 down, including closing costs.

215 BELL. 5 room house. Hardwood floors, blinds. Pay equity, assume l[illegible]

HAM & LELA K. BREARD
Ph. 8221 or 9841
Re.

NORTHSIDE

ISLAND Drive. Lovely 2 story home. 3 bedrooms, 2½ TILE BATHS, den opening onto patio, 6 tons air conditioning, central heating oak floors and carpeting, drapes, Westinghouse dishwasher, worlds of closets. Slate roof, termite contract. Double garage, laundry room, ½ bath, and workshop. Well landscaped lot 100x150.

310 GARDEN Drive. Modern 3 bedrooms. Panel ray heaters, blinds. Corner lot 55x150. Pay equity, assume loan.

PARGOUD Blvd. Brick, 3 bedrooms, paneled den, tile bath. Central heating, 4 tons air conditioning. Lot 145x135.

AUBURN, surrounded by trees. 2 bedrooms. Central heating, attic fan. Carport, utility room. Lot 100x150.

BRES AVE. 3 bedrooms or 2 bedrooms and den. Separate dining room, 2 screened porches. Termite contract.

402 EASON PLACE. 2 bedrooms, ¾ ton air conditioner, attic fan. Payne Air heating, blinds. Carport. Lot 65x142.50.

PARK AVE. Brick, 4 bedrooms, 2 tile baths Lifetime roof. Lot 75x169, trees.

JOSEPH. Modern 2 bedroom home. Floor furnace. Lot 75x150.

WILMUTH. Modern 2 bedroom home. Panel ray heat. Carport.

SOUTHSIDE

Morrison. Large 3 bedroom home. Living room, separate dining room, kitchen, 2 porches. Needs some repair, but an excellent buy at 4650.

churches. Selling for FHA appraisal. 3

407 PARGOUD Drive. Modern 2 bedroom home. Large living room, spacious kitchen and dinette, unusual amount of cabinets. Attic fan, blinds, panel ray heaters. Attached garage. Less than 3 years old. Excellent condition. Well landscaped 60x140. Owner transferred, immediate possession.

2917 GORDON, near schools and churches. Selling for FHA appraisal. 3-bedroom home. 3 floor furnaces attic fan.

RICHMOND. 3 bedrooms, 2 complete baths. Central heating, attic fan, oak floors, dishwasher. Carport. Corner lot.

1506 SOUTH 5th. Pay equity, assume balance. Payments $46.75. 2 bedrooms. Floor furnace, blinds, attic fan.

1900 JACKSON. Commercial lot 100x150.

COLLEGE AREA

STERLINGTON ROAD. Duplex on corner lot. Only $7500. Revenue $80 per mo.

COLE AVE. 3 bedrooms, pine paneled den, separate dining room, 2 baths. Corner lot 70x160 with trees.

WEST MONROE

NEAR MITCHELL Lane School. 4 bedrooms, 2 baths, separate dining room. Blinds, attic fan. Garage. Corner lot.

Mrs. L. G. Gilliland
Realtor Dial 8551
502 Rochelle or 2-3770

REAL ESTATE FOR RENT

(66) Rooms Without Board

NICELY furnished bedrooms, adjoining bath and private entrance. $7 per week. Ph. 3-6342.

REASONABLE room, pvt. entrance, only men on floor. 1908 Riverside. Ph. 2-5750.

NICE FURNISHED bedroom. Close in. 05 Breard. Ph. 3-5364 or 2-6028.

BEDROOM with kitchen privileges or apt. No small children. Ph. 3-6141.

ENTRANCE, new bed, lobby, parking space. $7 week. 707 Jackson. Ph. 3-0457.

NEWLY decorated bedroom. Pvt. entrance. Beauty Rest mattress. Near busline, cafes. Working gentleman preferred. 508 Roselawn. Ph. 2-3922.

BEDROOM for lady. Share kitchen and bath. $25 mo. Ph. 5-2788 or 3-2880.

PRIVATE room. $5 per week. Gentleman. Phone 3-4503.

(67) Business Places

SERVICE STATION, brand new, located on U. S. Hwy. and in good residential section in Monroe. Major company products. Attractive proposition to a hustler. Some capital required. Call 2-0573 week days, 3-4968 Sunday.

WAREHOUSE

OLIVE St. 9000 sq. feet. Good wholesale or retail location. On Missouri Pacific spur. John J. Stack Agency. Ph. 2-6738 or 3-1035.

BRICK building for lease. 30x75, plenty parking space. Highway 80, Louisville intersection. 2-6819. Gus Ferrolas.

GROCERY stock, market fixtures for sale. Living quarters if desired. Selling due to ill health. Ph. 2-0163 after 2 p.m. Sunday only.

124½ SOUTH Grand. Upstairs offices. Very reasonable rent.

BETWEEN DeSiard and Louisville. Corner lot. 150x150. For lease. $200.

CORNER of Breard and North 5th. For rent or lease.

423 DESIARD. Store building. Vacant.
419 DeSIARD. Store building. Vacant.

MRS. L. G. GILLILAND
REALTOR DIAL 8551 OR 2-3770

ENTIRE second floor, 208½ Jackson St. across from Post Office. Kokinos, Inc. Ph. 2-2530.

BUILDING 30 feet by 80 feet. 110 6th Street, Monroe.

BUILDING 402 Louisville Avenue.

LOT 127 feet by 300 feet. 3034 DeSiard. Will Build.

BUILDING 512 Louisville Ave. Formerly occupied by Ballard's.

KOKINOS, INC. PH. 2-2530

FOR RENT or lease. Store building, corner of South 3rd and Pecan, adjacent to Barber shop and Beauty shop. 2 blocks from grammar and Jr. High school. Building contains approximately 1200 square ft. floor space. 12 by 22 ft. store room available. Ph. 3-9330.

FOR LEASE WAREHOUSE

15,000 Sq. Ft. Floor Space
VERY MODERN

Concrete building and floor which is truck bed level. Sprinkled. Private railroad spur.

H. L. ROSENHEIN
REALTOR
807 Ouachita Bank Bldg.
Dial 8668

(68) Offices & Desk Room

HENINGER BUILDING
Elevator and Janitor Service
Air Conditioned — Moderate Rates
PH. J. E. HOLMES, MGR. 3-5021

OFFICE rooms, $25 monthly. 610½ Louisville Ave., 111½ North 2nd. Ph. 2-2530.

ATTENTION: INSURANCE AGENCIES, ACCOUNTANTS, DENTISTS, ETC. MODERN BRICK AIR CONDITIONED OFFICE BUILDING. LOCATED 310 NORTH 5TH ST. PH. 2-0270.

NEW 2 room office, air conditioned and central heat. Ground floor, front private entrance, plenty free parking, free janitor service. 1611 Jackson. Ph. 7064 or 2-2214.

OFFICE SPACE
Downstairs and upstairs
Downtown Monroe and Louisville Ave.
APPLY 323½ HARRISON

(70) Wanted To Rent

WANTED ! ! !

GROUND location for Finance Company. Will take long term lease. Must be good prestige location in heart of town. Need approximately 1200 square feet. Write box 281 c-o News-Star—World.

3 BEDROOM home, unfurnished. Prefer Barkdull Faulk area. Ph. 2-3886.

REAL ESTATE FOR SALE

(71) Building & Contracting

ARE YOU Building, remodeling, repairing, redecorating? Call for free estimate. Nothing down. 5 years to pay.
P. G. ZUBER DIAL 3-4061

Standard Lumber & Hdwe
EVERYTHING IN BUILDING NEEDS
Ph. 3-8304 Nights, Ph. 2-3733
2815 Cypress St. West Monroe, La.

2 AND 3 Bedroom homes under construction. Monroe and West Monroe.
J. S. JAMES CONST.
Ph. 3-2364 or 2-6956

Complete Home Service
Individual Plans — FHA, G.I. Loans
HOME REPAIRS
No money down, 36 mos. to pay
R. W. BUTLER & CO.
LUMBER CO.
Highway 80, W.M. Dial 3-1341

NOW you can have new home beauty at an ECONOMICAL price. See KEYSTONE PAINT & DECORATING CO. 300 North 3rd St. Dial 2-3077

REPAIRS
ADDITIONS — REMODELING
USREY LUMBER SUPPLY
5 Years To Pay — Dial 7704, 7853

REPAINT your home, add a room. No money down. Ph. 3-1853 or 3-5704.
Beebe & Beebe Contractors

Complete Planning and Finance Service
CHOICE RESIDENTIAL LOTS ON
*TARVER ST. *GLENMAR AVE.
*INGLEWOOD DR. *SOUTH 9TH ST.
Hill Lumber & Supply, Inc.
Louisville Ave. at 17th St. Ph. 2-3121

HERE IN Monroe, the people know that when they need help on their home repairs, they can call
RALPH ERWIN, CONTRACTOR
Ph. 2-5191 days or 3-1363 nights.

Repairing, Remodeling, Adding?
SEE us for all of your building and remodeling needs.
FREE ESTIMATES
J. C. Steele Lbr. Co., Inc.
907 Coleman, W. M. Ph. 2-4457

REMODEL & REPAIR
Nothing Down — 36 Mos. to pay
FREE ESTIMATES
T. A. Sanders Lumber Co.
North 7th & Wood, W. M. Ph. 2-1441

BUILDING FOR SALE OR LEASE
BASTROP, LA.

Ideal for furniture Mart or wholesale business. Property consist of three buildings. One office building with 4 rooms, air conditioned, one building with shelving 75 by 100 feet. One building 27 by 70 feet. All in same block. Can accommodate 50 cars for parking. Will sell at once.

CONTACT
E. C. TURNER
Bastrop, Louisiana
PHONE 2534

(71-A) Business Property

RESTAURANT

IT'S SELDOM that a restaurant of this caliber is offered for sale in one of Northeast La.'s more thriving cities. It's a "walkout" . . . completely equipped new brick building situated on Highway 80 . . . spacious dining area . . . cocktail lounge . . . 80 ft. frontage with plenty of room to expand . . . over $15,000 in equipment. Presently returning extremely attractive "net." Owner's reason for selling: other business interests. For details write
JACK L. SMITH, MGR.
TROY & NICHOLS
P. O. BOX 1601, MONROE, LA.

BUSINESS LOCATIONS

100 FT. LOTS on South 2nd. Make offers.
HALL and Calypso. Corner lot. $21,000.
SEVERAL lots on ROYAL street left and we have them! 100 x 150 - $32.50 to $35 a front foot!
2801-3 JACKSON - corner lot 100x150 with 4 rent houses on property. Brings in revenue of $160. Selling for $15,000.
PINE Street is going to be widened—and we've got the best corner lot available. Call for information.
BEST BUY in Monroe - 6th and Harrison hotel with 53 rooms, 2 stores, grocery.
DESIARD—100x240 - house on lot — close to intersection on Louisville.
COMMERCE (Off DeSiard) - 5 commercial lots for $50 a front foot.
LOUISVILLE 148 x 238 - corner. $45,000.
WAREHOUSE SITES - 125' off DeSiard -right on railroad - approximately 50,000 sq. ft. $7,500.
NORTH FIFTH - 50x150 - alley in back.
ARKANSAS St. - 64x150 with house-ideal for insurance or doctor's office.
LEASE on brick building on Louisville.
LEASE Regan St. (Off Jonesboro) - small building and 48' shed - good deal.
HWY. 80 - huge plot - includes cafe and bar, 12 cabins, office, 2-story house.
LOUISVILLE 90x535— clear through to Hudson.
SOUTH 2nd - several commercial corner lots available—call for locations.
HOTTEST property in town—18th and 19th Street—priced right. Perfect for any kind of business.
MAKE AN OFFER—111x136 - right on railroad on Sterlington Road.
JACKSON Street — several desirable locations available on the busiest street in town!
FORSYTHE Avenue - 2,000' adjoining the Greek Church available.
CATALPA - close to the Hospital—ideal location for dr.'s office.
GRAMMONT and 6th-corner lot, make offer.
2 ACRES on Hy. 80 in West Monroe—200' on Hy. - make offer-Owner will finance.

IRENE REID
I & S REALTY, OWNER
Phones 3-1679, 2-0228, or 3-4022

GIRARD, LA.

HERE'S an excellent opportunity for some enterprising couple to own a long established and thriving grocery business. It's a "walk - out" proposition . . . store building, equipment and well-conditioned residence nearby. Over 250 ft. frontage on Highway 80. Owner's health makes it imperative he move to different climate. For full details, contact or write
JACK L. SMITH, MGR.
TROY & NICHOLS
P. O. BOX 1601, MONROE, LA.

Commercial And Investment Properties Bought, Sold & Leased
H. L. ROSENHEIN
REALTOR
807 Ouachita Bank Bldg.
Dial 8668

CLASSIFIED DISPLAY

ATTENTION!
Rent Property Owners
LOOK! WHAT YOU LOSE
Carrying A Vacancy

Loss — Per Day	Rent $25.00	Rent $30.00	Rent $35.00	Rent $40.00	Rent $45.00	Rent $50.00
	.83	1.00	1.16	1.33	1.50	1.66

For As Little As 38c Per Day

You Can Place A News-Star—World "For Rent" Want Ad And Reach Every Prospective Renter In The Twin Cities! Turn Your Vacancy Into Cash Today.

CALL 2-5161
ASK FOR THE WANT ADS

REAL ESTATE FOR SALE

(71-A) Business Property

SEVERAL excellent commercial locations. TERECE SALLEY, 8991, 3-0811.

Sacrifice

Consumer's Food Market. Will sell as is or just equipment. Under same management 8 years. Owner has other interests. Make me an offer. Corner 6th and Washington, Monroe, La. Call 3-7886, after 7:30 p.m. call 2-3820.

One Block Off Louisville

LARGE home on corner lot 72x150, in perfect condition. Can be used for offices without renovation. Available immediately. Will consider rent or lease for 3 years or longer.
Faulk & Foster
PAULA LANDRY
Office: 2-0166 Residence: 3-7428

(72) Farms & Lands

7½ ACRES

OF LAND covered with pine and oak trees. Running stream of water. On Good Hope Road. ¼ mile from Tennessee Gas plant. $3750. Or will sell half.
Charlie Lett, 5-4651, 8384
REAL ESTATE — INSURANCE

COLUMBIA, LA.
65 ACRES

SOME OF the choicest land in Caldwell parish with a well-constructed 3 bedroom home! It's a "walkout" proposition, house, good barn, equipment! Has 17 acre cotton allotment! 65 acres open and fenced. Located east of Columbia on highway 4. Write:
JACK L. SMITH, MGR.
TROY & NICHOLS
P. O. BOX 1601, MONROE, LA.

WANT A farm? Good sandy loam. 123 acres. All cleared, only 1 4-10 miles from city limits, off Columbia highway—5 room tenant house with bath. Good pasture already planted, small barn, yield was 11 bales of cotton on 7 acres in 1956 — new subdivision now being built across road from property. 1st time on the market.

5 ACRES, 3 miles past overpass off Highway 80 in Monroe. Beautiful trees, wonderful water, partly cleared. Owner will finance. Only $400 down, low monthly payments.

50 ACRES in Caldwell parish. G. I. loan available. Pay only $375 down including everything. Monthly payments approximately $30. 2 bedroom house. 20 acres cleared.

IRENE REID
OWNER — I & S REALTY
Phone 3-1679, 2-0228, or 5-4022

400 ACRES
MOREHOUSE PARISH

EXCELLENT buy in timberland located NE of Bastrop! Priced at $60 per acre with merchantable timber of approximately half the total cost. Will finance for half cash, balance over a five year period. Here's an excellent value in future farm land! Write
JACK L. SMITH, MGR.
TROY & NICHOLS
P. O. BOX 1601, MONROE, LA.

10 ACRES

5 ROOM house, hall, and bath room (no fixtures), 5 years old. 16 miles from W.M. 1 acre in peach trees, good well of water. Attic fan, butane gas, telephone, lights, school bus. Barns. All under fence. Some pulpwood. About 3 acres in cultivation. $4200. Owner will finance for $1000 down and $50 per month on balance.
C. E. Buckley, 3-1195

2 BEDROOM modern camp with all modern conveniences, completely furnished. 3 years old, all fenced, lot 142 by 200. Excellent fishing and hunting. On Black River. $5500. Ph. 2-5267.

100 ACRE FARM

ON THE RIVER. Sandy loam land. Deep water well 10 miles from city. Commercial possibilities — on Hwy. 165 and railroad. Write Box 266, c-o News-Star.

13 1-3 ACRES on Arkansas Rd. W. M. $2,600. Call 3-6357 after 7 p.m.

CAMP ON LAKE ST. JOHN

KNOWN as "Winterhaven," this camp affords a beautiful view with its 120 feet on the lake by 300 feet deep. It's landscaped with 2 big pecan trees and shade trees. Has 120 ft. cypress pier, brick barbecue pit. It's completely furnished —living room is pine paneled, screened front porch, bath, and kitchen has deep freeze, Servel refrigerator, stove, and steel cabinets. Aluminum awnings on front. Includes 4 double beds with Beautyrest mattresses, 30 gallon Servel hot water tank, Electrolux vacuum cleaner, 42 inch fan, plenty of heaters, new water pump, dishes, linens, blankets, coca cola box, and power mower. Large storage room. Has 23 large windows. Lights and gas (gas bill is approx. $2 month.) Phone available. Cook and caretaker live just across road. $13,000.

IRENE REID
OWNER — I & S REALTY
Phone 3-1679, 2-0228 or 5-4022

4 ACRES
MOON LAKE ROAD

IF YOU like seclusion, a well - shaded lot and a new brick home . . . we'd like to show you one of the nicest homes you've ever laid eyes on! It has 1800 sq. feet; (3) bedrooms (big!); a 11'x26' den; (2) tile baths; central heating; double carport with storage; copper plumbing; well - arranged kitchen with spacious natural cabinets and tile cabinet tops; It's truly a fine home and it's already financed!

14 ACRES
G. I. LOAN

HERE'S AN un-beatable combination . . . 14 acres with a (3) bedroom and (2) bath home on it! The home possesses: 1400 sq. feet; oak floors; master bedroom is 14x24 with walk-in closet; it's insulated and air conditioned with units; also has attic fan; the kitchen has nice cabinet space, dishwasher and breakfast room; it's all nestled up in the trees and there's also a lake on the property. It's reasonably priced! It's located off Highway No. 80 in West Monroe.

2 ACRES
G. I. LOAN

LIKE THE appeal of a real wood burning fireplace in the living room? Well, that's just one of the features of this spacious (2) bedroom home on the Mt. Vernon Church Road! The asbestos siding home possesses: 1200 sq. feet; a perfectly beautiful kitchen with a 10x12 utility room opening off it; the living room's 16x16 and the kitchen's 11x22. $200 down on a G. I. loan makes the move!

CALHOUN, LA.
G. I. LOAN

$175 "DOWN" buys all the following on a G. I. loan 2½ acres, well-constructed 7-year-old house with: 2 large bedrooms, spacious living room, separate dining room, roomy kitchen, double garage and 1200 sq. ft. monthly notes of approximately $52.00.

7 ACRES

YEP! Here's 7 acres on the Arkansas Road with a swell 3 bedroom (6 room) asbestos siding home on it. House contains 1100 sq. feet, all 3 bedrooms are large, roomy living room, separate dining room, and oak floors. It's already financed.

TROY & NICHOLS
Realtors 113 Jackson
DIAL 5-2625
Nights Call:
PRITCH PRITCHER, 2-4414
WELZIE GARRETT, 2-5642
MANAGER
JACK L. SMITH

(73) Houses

Near High School, W. M.

OWNER moved to Shreveport. Corner lot 100x150. Large 2 bedroom home with sleeping porch. Plenty shade trees.
C. E. Buckley, 3-1195

STAR GAZER

By CLAY R. POLLAN

Your Daily Activity Guide According to the Stars.

To develop message for Sunday, read words corresponding to numbers of your Zodiac birth sign.

Sign	Dates	Numbers
ARIES	MAR. 22 – APR. 20	2-9-28-31-32-45-53
TAURUS	APR. 21 – MAY 21	1-16-19-36-40-48-81-82
GEMINI	MAY 22 – JUNE 22	51-56-60-63-71-77-79-80
CANCER	JUNE 23 – JULY 23	11-14-18-38-42-50-55
LEO	JULY 24 – AUG. 23	20-21-29-44-47-72-73
VIRGO	AUG. 24 – SEPT. 22	15-17-23-26-43-49-87-88
LIBRA	SEPT. 23 – OCT. 23	22-25-27-52-54-62-65
SCORPIO	OCT. 24 – NOV. 22	3-6-8-34-46-75-89-90
SAGITTARIUS	NOV. 23 – DEC. 22	5-33-39-58-61-64-67
CAPRICORN	DEC. 23 – JAN. 20	4-7-10-35-37-41-74
AQUARIUS	JAN. 21 – FEB. 19	12-13-24-30-69-78-83-84
PISCES	FEB. 20 – MAR. 21	57-59-66-68-70-76-85-86

1 Well-	31 That	61 For
2 Avoid	32 Can	62 Be
3 Some	33 Your	63 Higher-ups
4 You'd	34 Arises	64 Greater
5 Streamline	35 Economical	65 Solved
6 Unexpected	36 To	66 Your
7 Best	37 Spend	67 Efficiency
8 Business	38 Decisions	68 Toes
9 Risks	39 Outmoded	69 Mix
10 Be	40 Make	70 Avoid
11 Don't	41 Less	71 Know
12 You're	42 On	72 To
13 Bored	43 How	73 You
14 Base	44 In	74 Money
15 Study	45 Prove	75 Changes
16 Wishers	46 That	76 Breakage
17 Where	47 Spirit	77 What
18 Your	48 Your	78 With
19 Unite	49 You	79 You
20 Get	50 Guess	80 Want
21 Partners	51 Let	81 Hopes
22 Financial	52 Others	82 Possible
23 You're	53 Costly	83 New
24 With	54 Con	84 People
25 Problems	55 Work	85 Damage
26 Headed	56 Officials	86 Spoilage
27 With	57 Be	87 Con
28 Today	58 Systems	88 Prosper
29 Closer	59 On	89 Your
30 Things	60 And	90 Plans

Good Adverse Neutral 4/7

REAL ESTATE FOR SALE

(73) Houses

Colored Veteran

WE HAVE one lot left on which we can build a modern 2 bedroom home for $7500, with only $150 down payment. Buy now and get the benefit of low interest rates.
J. S. James Const. Co., Inc.
Ph. 3-2364 or 2-6956

BY OWNER

910 Auburn—Monroe
2 bedrooms, attic fan, venetian blinds, floor furnace, fenced back yard. Immediate possession.
$11,500
Ph. 2-3395. R. T. Pipes

CHARLES BRUSCATO
Specializing Home Building
LARGE OR SMALL RESIDENCES
Experienced, Dependable and Bonded
Free Estimates Dial 2-4000 or 2-3691

DON'T WAIT, for not every day do you find this kind of bargain. 3 bedroom brick in Lakeshore, cyclone fence and flowers, all for $12,900. $1800 down will handle.

NORTHSIDE on Garden Dr. 3 bedroom brick, central heat and attic fan. $250 down to G. I.'s or $1500 on conventional loans almost completed.

SOUTHSIDE right at Plum St. School, 3 bedrooms $1500 down. Will finance part of down payment. Maxwell Realty. Ph. 3-1819.

NEW 2 AND 3 BEDROOM HOMES
CHOICE LOCATIONS
MONROE AND WEST MONROE
98 PER CENT G.I. LOANS
Phone 3-1814 or 3-2592

LET us BUILD your IDEAS into a home. Lots available. FHA or local financing available.
J. E. HART & SON, 2-2895

OPEN FOR INSPECTION

702 AND 704 McCain Drive. 3 bedroom brick, ceramic tile bath, knotty pine cabinets, hardwood floors, carport. Lot 100x150 ft. Blacktop street, near school. FHA Financed.
J. W. USREY CONST. CO.
FHA PH. 2-6886 OR 2-0804 GI

2200 FANNIE ST. (corner of Fannie and West Ave., Westwood Addn.) 3 bedroom brick home. Pay $1715 equity, assume G. I. loan. Payments $78.07.

1607 ST. JOHN 2 bedrooms $10,500. $1,500 down, owner will finance balance for 10 years at 6 per cent.

3809 HARRISON, College Area. 2 bedrooms $7500. $1200 down, balance financed 10 years at 6 per cent.

GEORGE W. GUERRIERO, REALTOR
Ph. 2-0446 'til 5; 8905 after 5, Sats., Suns.

ADCOCK - BOOTH
INVITES you to contact Jack Sebastian, their exclusive agent in this area, for fastest FHA or VA service when buying or selling a home. Ph. 3-9634.

LOTS to build on in Highland Park, near Lexington School.
FRANK C. EASON
Contractor Dial 3-3151

1 ACRE
GOOD loamy soil. 1 block from south city limits. All conveniences, but no taxes. Nice 4 room house. Price only $5500. Payments $40 month. 211 Newman St. Dial 3-8029.

LEXINGTON AVE. 3 bedroom brick home, screened porch. Ph. 3-0213.

200 PARGOUD DRIVE
LOVELY 3 bedroom brick on large corner lot. Price reduced for quick sale. Assumption, no closing costs.
Faulk & Foster
PAULA LANDRY
Office: 2-0166 Residence: 3-7428

$150 DOWN to G.I. College Area. Nice 2 bedroom home. Attic ventilation, floor furnace. Ph. 3-1341; if no ans., Ph. 2-2488.

McGUIRE Addition, W.M. $200 down to G.I. 3 bedroom home. Ph. 3-1341; if no ans., Ph. 2-2488.

DON'T SETTLE FOR LESS—GET THE BEST!
Gross Development Co.
WE BUILD ANYWHERE
Gross Sub-division, W.M. Ph. 3-2005

FOR COLORED: new 4 room house. $495 down, balance monthly. Ph. 2-0188.

ON BAYOU DESIARD

FOR THOSE of you who have always wanted a brick home on the Bayou—here is your chance! For beauty and outdoor living, you'll be more than pleased with the lot with its 339 foot frontage, trees, and shrubbery. The spacious home has 2 bedrooms and its features include glistening hardwood floors, Venetian blinds, real fireplace with chimney, attic fan, floor furnace, 2 screened porches, utility room. Garage, double carport. Also has workshop, big utility shed, garden, chicken house and yard. Just in case the lot is too large for you, there is room to build 2 more houses. Located on Black Bayou Road, about 3 miles outside city limits. Priced at only $18,000.
W. A. GUY REALTY CO.
BUNNY PIPES
Days, Ph. 2-0061 Nights, Ph. 3-0485

BLAIR ST., 2 blocks of Claiborne School, W. M. 2 bedroom home. Attic ventilation, Venetian blinds. Excellent condition. Lot 75x195. Convenient to church. $200 down to G. I.

WALLACE Dean Road, W.M. ½ block of Claiborne School. $850 down and move in. Monthly payments $58.00. 2 bedroom home. Attic ventilation. Venetian blinds. Carport, storage. 2 years old.
BUTLER REAL ESTATE
Realtors Ph. 3-1341; if no ans., 2-2488
MRS. BOBBYE GALLOWAY
Realtor Ph. 3-1341; if no ans., 5-4471

MODERN AS TOMORROW

THIS beautiful home, designed by ALLEN TURPIN, is nestled in a woodland setting on a lot 200x300. Here you'll find the joy and ease of suburban living combined with every modern convenience. Constructed on two levels, the entire south wall is glass, giving a breathtaking view of the woods. With its three bedrooms and three baths, there are SEVENTEEN closets, some double. And you'll love the kitchen — White Formica cabinet tops and birch cabinets galore, a G. E. dishwasher and disposal, and even the clock's built in! There's a playroom, on ground level, with bar. It's carpeted throughout, and has central heating and central air conditioning. 3715 MACMILLAN ROAD, WEST MONROE.
Faulk & Foster
PAULA LANDRY
Office, 2-0166 Residence: 3-7428

BY OWNER

MODERN 4 bedroom, 2 bath home. Separate dining room, hardwood floors. Double garage and laundry room. Large lot with plenty of trees and flowers. Southside, Lee Avenue. Owner will finance. $12,000. Ph. 2-3328 or 3-6412.

REAL ESTATE FOR SALE

(73) Houses

Immediate Possession

OAK PARK
3 BEDROOM brick, tile baths, air conditioned. Double carport, patio, sliding windows, hardwood block floors. 100x150 lot with trees. Will consider trade-in.
USREY LUMBER SUPPLY
501 North 18th St. Dial 7704, 7853

Veterans

LOOKING for a home in the Suburbs? We have one lot in Bayou Oaks Subdivision on which we can build a 3 bedroom home for $10,200. We also have a two acre tract in West Monroe on which we can build for the same price. Come by and see our plan. For further information call
J. S. James Const. Co., Inc.
Ph. 3-2364 or 2-6956.

213 WALTON, across street from Lakeshore School. 1½-year-old 3 bedroom brick veneer. Rear screened porch, attic fan, Venetian blinds. Rear carport, large store room. Corner lot 100x150. $15,225. Already financed, balance $10,413.91. Monthly payments $72.60. Owner will accept $2500 down and take 2nd mortgage on balance of down payment.
GEORGE W. GUERRIERO, REALTOR
Ph. 2-0446 'til 5; 8905 after 5, Sats., Suns.

WEST MONROE
PRICE REDUCED

DESIGNED by an architect, and constructed of heart cypress, this home combines charm and function. Large, gracious living room, two bedrooms, each with tremendous closet space . . let us show you this today! Only $9200.
Faulk & Foster
PAULA LANDRY
Office: 2-0166 Residence: 3-7428

SOUTHSIDE

LEE AVENUE. 3 bedrooms and den. Corner lot. In perfect condition. $9500.
SOUTHSIDE. 2 bedroom home. Pay small equity and take up payments of $50.

IRENE REID
OWNER — I & S REALTY
Phone 3-1679, 2-0228, or 5-4022

HAVE CASH BUYER
NEED AT ONCE!
ON NORTHSIDE. MODERN 3 BEDROOM OR 2 BEDROOM AND DEN HOME
Mrs. L. G. Gilliland
REALTOR DIAL 8551 OR 2-3770

211 LAKESIDE Drive. 3-bedroom home, large lot. Owner leaving town. $25,000. Alan F. Sugar, Realtor. Phone 7870.

Northside, 3 Bedrooms
ONLY $10,500

203 ERIN. This pretty white Spanish type home has living room, separate dining room, breakfast room with one wall of cabinets, kitchen, three bedrooms, and tile bath.

2017 VALENCIA. Your first chance to buy this spacious three bedroom, two bath home in one of the Northside's best neighborhoods. Lot 130x155. Beautiful den, 18x20, has glass wall overlooking garden. Hotpoint dishwasher in kitchen. price, $20,500.

Faulk & Foster
PAULA LANDRY
Office: 2-0166 Residence: 3-7428

HAVING A HARD TIME FINDING A BAYOU HOME YOU CAN AFFORD?

HERE'S one you can handle with stride at 411 Lakeshore Drive. 3 bedrooms, den, 2 baths. Newly redecorated. It's equipped with a pier. The price is only $17,500. Let us show you this one today!
TWIN CITY REALTY
DONALD THAMES
5-1612 5-1861

LARGE 3 bedroom house. Porch, bath, separate dining room. Garage. Well water with pump, lights, gas. Located in Calhoun. Can be bought for $200 down payment to G. I.

LARGE lots on blacktop road. Lights, water, gas available. On Wallace Lane, W. M.

E. W. CRUSE, REALTOR
DIAL 3-4412 OR 2-4966

607 NORTH 3rd, W. M. Newly decorated 3 bedroom home. Screened porch, separate dining room, blinds, attic fan. $7000. $500 down.

$1200 DOWN. Assume loan on practically new 2 bedroom home. Blinds, attic fan, central heating. Carport with large storage room, piped for washer. Lot 74x150. Fenced. Payments $63 monthly. 3175 North 8th, W. M.

Blanche Bourland
Realtor, 1211 Cypress, W.M. Ph. 9740

YOU NEED TO SELL
I NEED LISTINGS
LET'S GET TOGETHER!
CALL
Blanche Bourland
Realtor, 1211 Cypress Ph. 9740

CLASSIFIED DISPLAY

OPPORTUNITY FOR MECHANICS

Motors Exchange on Louisville. Stock and all necessary equipment for going business, plus excellent place to do business. $700 cash will make you your own boss.

Henry Hinkle
Realtor Dial 3-6282

LOTS

Cole Avenue, 1400 block. Lot 55x175. $850.
LOTS Glenmar, Auburn, Roselawn.
VERNON ST., 200 block. Lot 50x150.
1012 FORSYTHE Ave. Lot 100x150.
ROSELAWN. Beautiful lot 75x150, trees.
1900 JACKSON. Commercial lot 100x150.

Mrs. L. G. Gilliland
Realtor Dial 8551
502 Rochelle or 2-3770

REAL ESTATE FOR SALE

(73) Houses

NEAR COLLEGE. Lovely 2 bedroom, den home. Very large lot. Wonderful buy—you can't beat the price. Ph. 3-5878 or 2-6338.

4 ROOM house. Lot 100x150. 2 mi. out Winnsboro Rd. $2,250. Ph. 3-1785.

HAVE BUYERS

FOR HOMES with small equities. Also need listings immediately on northside college area, W. Monroe, and suburban homes. We have outlet for G. I., FHA, and conventional loans for the property we sell — inside and outside city limits, also country property. List today with
E. W. CRUSE, REALTOR
DIAL 3-4412 OR 2-4966

FOR COLORED. 4 rms., bath, carport. Near Carrol Hi School. Ph. 9817.

LOVELY home in West Monroe's most desirable section. 3 bedrooms, 1½ tile baths, dining room, kitchen and breakfast room, living room with fireplace, gas logs, and andirons. All drapes, carpet, Venetian blinds, and combination dish washer and clothes washer go with the house. New roof, termite bond, and FHA approved. The beautiful 100x300 ft. lot is planted with St. Augustine grass, many big pretty shade trees of oak, gum, pine, and fruit trees, and barbecue pit. This home is very liveable and convenient. Priced to sell. Can be seen by appointment only. 3707 Cypress, W. Monroe. Phone 5-1932.

$600 cash will move you into this like new 2 bedroom home. 1406 South 6th, 1 block of Plum St. School. Vacant. Already financed. Balance $6000. Monthly notes $50.

CORNER OF JEWEL and Nat St., W. M. 4-room older home. 1 block from paper mill. $2,300.

809 JOHNSON, W. M., near Olin. 2 bed room home. $3500.

600 SOUTH 5th, close in on corner of Morris Ave. 2 bedroom home. 2½ years old. Paved street. Convenient to churches, schools, on bus line. $1200 down (owner will finance part) and assume mortage of $6500. Or will trade.

ACREAGE

SEVERAL ACRES. 14 miles out on Jonesboro Road. W. M. $300 per acre. Pick your homesite and we will finance. at 10 per cent down or will trade. Also will build home to suit your plans and obtain G.I. loan, if desired.

10 ACRES. Near Center Point Church Area. 12 miles from Olin, off Jonesboro Road. $5000. $300 down.

Charlie Lett, 5-4651, 8384
REAL ESTATE—INSURANCE

COLVIN-WILSON AGENCY
Bernhardt Bldg. Dial 5-1932 or 3-3915

HOMES

APPROXIMATELY 4 acres and 2 bedroom home. Adjacent to Kiroli Subdivision, corner of Arkansas Road and Kiroli Road, West Monroe. $16,800.

1501 SOUTH 3RD, near Plum St. School. 3-bedroom home. Cyclone fenced back yard. $7,000.

2 HOUSES. 4 rooms and bath. On 50x150 lot. 3900 Cypress St., W. M. Total price $5260.

101 LIBERTY DRIVE, West Monroe. 2 bedroom home. Newly decorated. $7550.

COMMERCIAL
FOR SALE OR LEASE.

500 block of North 2nd. 30x60 brick building. One of Monroe's finest locations.

DRIVE BY and look these over Sunday and call us Monday, 5-1932 or 3-3915.

WEST MONROE

GI LOAN - NORTH 8th - lot 70x150. 3 bedroom BRICK, tile bath, central heating, attic fan, pay only $550 down and $70 a month.

GI LOAN - NORTH 7th - lot 100x150, 3 bedroom brick, tile bath, central heating, attic fan, paving paid, $13,200. Pay $650 down and $80 a month.

IRENE REID
I & S REALTY, OWNER
Phones 3-1679, 2-0228, or 5-4022

LOVELY W. M. suburban brick, 3 bedroom and den home. Beautiful setting. Large lot.

605 MCCAIN Drive. Brick, 3 bedrooms, 2 ceramic tile baths, living room, and large den, knotty pine kitchen.

FILER ST. Nice 3 bedroom home, 2 baths.
401 AUSTIN, W. M. 2 bedroom home.
DICK TAYLOR. 2 bedroom home. $4200.
SOUTH 2ND. 3 bedroom home.
MADISON, W. M. 4 room house. $3675.
MCGUIRE ADDN., W. M. Clean 2 bedroom home.
OAK AND 6TH. 3 houses. Lot 136x200.
COLEMAN AVE., W. M. Large commercial corner.
CORNER BREARD and 5th. Big home.
JACKSON ST. Large home. $12,000.
NEAR DESIARD. Lot 180x850.
WINNSBORO Road. 5 room house. Lot 125x300.

Mrs. C. W. Williams, 2-6338
Mrs. W. C. Curry, 3-5878

3 BEDROOM, 2 TILE BATH AND DEN NORTHSIDE PINK BRICK

BRAND new listing! Beautiful pink brick home. 2 blocks from Neville, close to Georgia Tucker, that boasts so many features that we cannot begin to show them in this ad. It's on a corner lot 75x150, beautifully landscaped. It's completely insulated in ceilings and walls, built on wolmanized floors (termite proof), beautiful select hardwood floors. House is only 3 years old. Living room and dining room with gorgeous all silk aqua drapes and valances, 11x13 kitchen with tile cabinet tops and marlite walls. 3 big bedrooms with big closets, den, 2 complete tile baths. 10x13 utility room with double sink, cabinets, washer plumbing, marlite walls, tile cabinet tops. Outside entrance to 22x24 carport with huge store room. 2 separate Payne central heating units, 2 attic fans (these service the 2 wings of the house). Prominent flexilum blinds, 3 telephone jacks, 40 gallon hot water tank, all life-time hardware. $22,500. IMMEDIATE POSSESSION. This is the best buy on the market. You could not replace this home for less than $25,000. Call now for an appointment.

IRENE REID
OWNER — I & S REALTY
Phone 3-1679, 2-0228, or 5-4022

CLASSIFIED DISPLAY

HUNTER & DUBOIS
We Build New Homes
FHA, GI, LOCAL BUILDING LOAN
Ph. Dr. J. J. Hunter, 2-1733
If No Answer Call
Cleveland DuBois, 2-1373

21 LOTS
With Plenty Shade Trees
In Nice Sub-Division, close to mill and furniture factory, West Monroe.

Lights, water, gas. Priced only $550 each. Can be bought for
$50 DOWN
$10 PER MONTH
Phone 3-7742 Days;
3-4004 Nights

1306 SPENCER. 3 bedroom brick. SOLD.
308 HAYNES, W. M. 3 bedroom brick. SOLD.
310 HAYNES, W. M. 2 bedroom brick. SOLD.
109 LYN, W. M. 2 bedroom. SOLD.
701 LAZARRE, W. M. 2 bedroom. SOLD.
306 HARN, Monroe. 2 bedroom. SOLD.
LAKEWOOD lots 1, 2, 3, 4. SOLD.
VIXEN RD., Elliott's Mount Vernon Subdivision. Lot 1. SOLD.
30 ACRES. Cypress Community. SOLD.
75 ACRES. Cypress Community. SOLD.
HOUSE, 10 acres. Cypress Community. SOLD.
8 ACRES and pond. Cypress Community. SOLD.

All of these and many others—
SOLD!
We need listings so we can help you!
A. J. LESTER REALTY CO.
F. O. SEYMOUR, MGR.
Ford Hines, Salesman
Ph. 5-4121, 3-8311;
Nights, 3-2138, 3-5860

REAL ESTATE FOR SALE

(73) Houses

809 K ST. 2 bedrooms, 14x16, 14x12. Living room 18x13. Kitchen 20x12. Dining room 12 x 10. Porch 18 x 10. Air conditioned, insulated, fenced back yard. Below F. H. A. appraisal. $13,200. Ph. 3-4195.

EASTSIDE

507 FILHOIL - beautiful lot with big pine trees in front and back - 100x150. 2 bedrooms, den, living room and dining room, tile bath.

615 McCAIN Drive - here's a bargain. 3 year old buff brick with 3 bedrooms, 2 big tile baths, 17x20 paneled den, hardwood floors, central heating, will FHA. $21,750.

McCAIN Drive - 2 brand new brick homes with 3 bedrooms, tile baths, darling kitchens, will FHA.

LAKESHORE, on the bayou - lot size 100 x 375. Wall-to-wall carpeting throughout this 4 bedroom, 2 tile bath home; den is 14 x 31; 5 tons of window air conditioning units; 13 closets; call for an appointment.

NEW listing - Lakeshore Subdivision, close to the school - Colonial style brick home with 3 bedrooms, 2 tile baths, living room, big kitchen, screened porch and double carport. It's air conditioned too! Price reduced! Call Now!

IRENE REID
I & S REALTY, OWNER
Phones 3-1679, 2-0228, or 5-4022

BLEND OF PAST, PRESENT

MAKES THIS wonderfully constructed home located at 709 Park Avenue ideal for the larger family. It's an older home that has been completely modernized throughout, and you couldn't want a more convenient location — within walking distance of Neville, Forsythe Park, swimming pool, golf links, and shopping center. Consists of large living room with mantle, music room, 3 extra large bedrooms (one's 12x24) with walk - in closets, 2 baths, private dining room, convenient kitchen, large sleeping porch. Gleaming oak floors throughout and wired for air conditioning. Lot 75x150 with shade trees. Only $18,500. $2500 cash, owner will finance balance.
MRS. IVY RAYNER
Realtor Dial 2-0270

SOUTHSIDE

505 SOUTH 3RD. 2-story apartment house $145 revenue. Lot 75x150. Good property. Will pay for itself in 6 or 7 years.

813 SOUTH 4th. 2 bedroom home, separate dining room. 60x150. $11,000.

3005 SOUTH GRAND. 7 room, Ranch style home, huge rooms, living room and dining room carpeted, 20x20 glassed in porch. 2 bedrooms and den, bath, separate tile shower stall. $21,000.

3708 DICK TAYLOR — 2 story older home. Here's a bargain at $7700.

245 GRAYLING Lane — 4 year old bungalow in a lovely southside neighborhood; lot is 55x160 with pine trees, large mimosa. Only $9,474.

206 PARGOUD Drive — it's being completely remodeled and it's a bargain for $10,200. New sheetrock walls over wood walls, floors being refinished, new paint job inside and out — call for an appointment now.

SOUTH 6th — only $750 down with monthly payments of $62 a month buys this 3 bedroom home, one-half block from the Plum Street School.

4007 SOUTH Grand — 2 bedrooms, den, living room — wall-to-wall carpeting, air conditioned centrally, 2 glass walled baths. Owner will finance.

IRENE REID
I & S REALTY, OWNER
Phones 3-1679, 2-0228, or 5-4022

WEST MONROE

RESTFUL Home Road. 3 bedroom brick home, 1 year old. Carport and storage. Central heating. Shady lot 190x150. $14,750.

3 BEDROOMS and den, 2 baths, nice kitchen. Double carport, storage, and breezeway. Shady fenced lot 100x150. Priced for quick sale. $10,950.

3 BEDROOMS, separate dining room, large kitchen. New hardwood floors, aluminum screens, modern bath room. Remodeled inside and out. Best location, near schools and churches. Lot 50x190. Price reduced. $9250. 610 North 4th.

713 NORTH 6th. Nice 2 bedroom home. Carpet in living and dining room. 3 floor furnaces, attic fan. Double garage and storage. Lot 60x150.

614 NORTH 4th and Stella. 6 rooms, built for duplex. Near town and schools. Corner lot. Only $6850.

VACANT. 209 Stella. Large 7 room home. Good condition. Large screened porch with awnings. Close to town. Price reduced. $8400.

1406 EBY. Convenient to Olin Mills. Nice 2 bedroom and den home. Large kitchen. Garage and work shop. Only 3 years old. $900 down on FHA.

1001 WILSON. 2 bedroom home. Corner lot and vacant lot adjoining. Both, $5400.

MONROE

3607 LEE Ave. Nice 2 bedroom home. 6 years old. Inside just redone. On bus line. Financed. $6995.

COMMERCIAL

LOT 76 x150. 2400 block Cypress, W. M. Good location.

LOTS, WEST MONROE
DURLOG WOODS LOTS

WELLERMAN Road. Lots covered with pine trees. FHA approved. Water, lights, gas. Outside city limits. 131 ft. frontage. Financing available.

2 LOTS. 165x315 each. Near city limits. Water, gas, lights available. Trees all over. $1650 each.

2 LOTS. Near Highland School. With trees. 107 ft. frontage each. (1) $1500 and (1) $1400.

LOT 165x200 with trees, rolling ground. Nice homes near. Corner Hines Lane and McMillan Road. Priced for quick sale. $1500.

2½ ACRES. Dean Chapel Road. Covered with trees, rolling ground. Water, gas, lights. Fronts 2 roads.

D. H. ODOM, Real Estate
Dial 2-1610 Days, Nights, and Sundays

CLASSIFIED DISPLAY

COMMERCIAL

EXCELLENT LOCATIONS ON PINE, Arkansas, and North 5th.

BREARD ST.
CLOSE in. Commercial lot 50x150.

1900 JACKSON
EXCELLENT commercial location. Corner lot 100x150.

WASHINGTON ST.
CORNER LOT, 174x132 ft. with 4 houses. Excellent commercial location.

WASHINGTON ST.
CORNER LOT 120x150 ft. 5 houses. Business location.

LAYTON AVENUE
EXCELLENT commercial location. Lot 100x153 with 2 houses. Priced for immediate sale.

Mr. L. G. Gilliland
Realtor Dial 8551
502 Rochelle or 2-3770

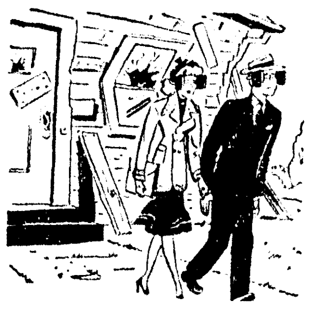

TAKE OFF THOSE BLINDERS!

See Your Home As Others See It, Then Come Down And Have A Chat With JOHNNIE USREY About Making Some Improvements. At USREY LUMBER We Can Supply Quality Materials And Skilled Carpenters For Every Home Improvement job.

5 YEARS TO PAY
7704 Dial 7853

REAL ESTATE FOR SALE

(73) Houses

GREATLY REDUCED!

EASY TO finance, only $1500 down. 310 Mill St., W.M. Duplex with house in back. Good revenue. Walking distance to town. Commercial possibilities. Only $8500. Dial 2-4309.

1616 SOUTH 7th. 2 bedroom brick. Central heat, attic fan, and carport. Pay small equity. Balance $32 a month.

322 BELL. 2 bedroom home and carport. Only $5000.

1120 GEORGIA. 3 bedroom home and 2 story duplex. Revenue from apartments will pay for property in 10 years. $9800 takes all.

R. M. GOCHENOUR
Broker Dial 3-8022

BAYOU BEAUTY

RAYMOND Drive, Cypress Lake Subdivision. This lovely Georgian brick, only 10 months old, has 2 large bedrooms, 2 complete tile baths (each with built-in dressing table), Savannah oak paneled den and glass wall overlooking the bayou. American kitchen, and many other features you'll love in its 3500 sq. feet of living area. Central heating and centrally air conditioned, wall-to-wall carpeting.

Faulk & Foster
PAULA LANDRY
Office: 2-0166 Residence: 3-7428

NORTHSIDE

PARGOUD BLVD. Pink brick home. 3 bedrooms, living room, dining area, kitchen, den. Lot 145x165 with gorgeous trees and flowers. $5000 down to responsible party will purchase this home. Immediate possession.

412 STUBBS, right across street from Georgia Tucker. Duplex in good condition. $12,600.

FHA LOAN AVAILABLE—1702 North 5th. 3 bedrooms, tremendous living room with real fireplace, 3 air conditioning units and all drapes go with house. Has just been painted on outside, kitchen has been completely remodeled with new floors and new cabinet tops. Beautiful lot, 60x150.

EXCLUSIVE Marie Place. Wonderful family home. Big rooms, 3 bedrooms, front porch, living room, dining room, huge kitchen, 2½ baths. All drapes, 3 air conditioning units go. Big lot with trees. $20,000.

311 ROCHELLE. 2 bedrooms, living room and dining room carpeted, den, $14,500.

NORTHSIDE. Brand new 3 bedrooms, 2 tile baths, living room with dining area, nice size kitchen, air conditioned. Double carport. $13,450.

3-BEDROOM BRICK, tile bath, carport kitchen and family room in Westwood.

CORNER 2nd. and Auburn - good investment property, 3 apartments, 2 furnished, revenue $215 a month.

2211 MALLERY Place. 150x150 lot with trees, 3 bedrooms, breakfast room with built-ins, kitchen with dishwasher, disposal, utility room, big living room, den, huge screen porch, air conditioned, 2 baths. $26,000.

1503 NORTH 6th. 5 room house, $7900.
703 VICTORIA. 65x150. 2 bedrooms, $8500.
1007 ROSELAWN. In the trees, 3 bedroom home, kitchen with dishwasher and disposal, $15,600.

IRENE REID
I & S REALTY, OWNER
Phones 3-1679, 2-0228, or 5-4022

LOVELY HOME

Located in Monroe's best Northside residential area.

Large and spacious living room, knotty pine paneled den, 3 bedrooms, 2 baths, dining room, breakfast room, kitchen, service porch. Entrance and service halls. With an abundance of large roomy closets, electrical outlets, beautiful hardwood floors throughout, 4 window air conditioning units, 6 floor furnaces.

Lifetime asbestos roof. Double garage and store room with servant's rest room. Concrete walks, steps, and driveway.

Beautiful lawn with flowers, shrubs, and trees. Large lot 150 feet wide by 145 feet deep.

H. L. ROSENHEIN
REALTOR
807 Ouachita Bank Bldg.
Dial 8668

CLASSIFIED DISPLAY

119 RIVERBEND, W. M. 2 bedrooms. Only $8250.. Pay equity, assume balance of $7045 at 4½ per cent interest.

1013 SOUTH 6th. 3 bedroom home. $750 down, including closing costs.

215 BELL. 5 room house. Hardwood floors, blinds. Pay equity, assume loan.

HAM & LELA K. BREARD
Ph. 8221 or 9841
Realtors

NORTHSIDE

ISLAND Drive. Lovely 2 story home. 3 bedrooms, 2½ TILE BATHS, den opening onto patio. 6 tons air conditioning, central heating, oak floors and carpeting, drapes, Westinghouse dishwasher, worlds of closets. Slate roof, termite contract. Double garage, laundry room, ½ bath, and workshop. Well landscaped lot 100x150.

310 GARDEN Drive. Modern 3 bedrooms. Panel ray heaters, blinds. Corner lot 55x150. Pay equity, assume loan.

PARGOUD Blvd. Brick, 3 bedrooms, paneled den, tile bath. Central heating, 4 tons air conditioning. Lot 145x135.

AUBURN, surrounded by trees. 2 bedrooms. Central heating, attic fan. Carport, utility room. Lot 100x150.

BRES AVE. 3 bedrooms or 2 bedrooms and den. Separate dining room, 2 screened porches. Termite contract.

402 EASON PLACE. 2 bedrooms, ¾ ton air conditioner, attic fan, Payne Air heating, blinds. Carport. Lot 65x142.50.

PARK AVE. Brick. 4 bedrooms, 2 tile baths. Lifetime roof. Lot 75x169, trees.

JOSEPH. Modern 2 bedroom home. Floor furnace. Lot 75x150.

WILMUTH. Modern 2 bedroom home. Panel ray heat. Carport.

SOUTHSIDE

Morrison. Large 3 bedroom home. Living room, separate dining room, kitchen, 2 porches. Needs some repair, but an excellent buy at 4650. churches. Selling for FHA appraisal. 3

407 PARGOUD Drive. Modern 2 bedroom home. Large living room, spacious kitchen and dinette, unusual amount of cabinets. Attic fan, blinds, panel ray heaters. Attached garage. Less than 3 years old. Excellent condition. Well landscaped 60x140. Owner transferred, immediate possession.

2917 GORDON, near schools and churches. Selling for FHA appraisal. 3-bedroom home. 3 floor furnaces attic fan.

RICHMOND. 3 bedrooms, 2 complete baths. Central heating, attic fan, oak floors, dishwasher. Carport. Corner lot.

1506 SOUTH 5th. Pay equity, assume balance. Payments $46.75. 2 bedrooms. Floor furnace, blinds, attic fan.

1900 JACKSON. Commercial lot 100x150.

COLLEGE AREA

STERLINGTON ROAD. Duplex on corner lot. Only $7500. Revenue $80 per mo.

COLE AVE. 3 bedrooms, pine paneled den, separate dining room, 2 baths. Corner lot 70x160 with trees.

WEST MONROE

NEAR MITCHELL Lane School. 4 bedrooms, 2 baths, separate dining room. Blinds, attic fan. Garage. Corner lot.

Mrs. L. G. Gilliland
Realtor Dial 8551
502 Rochelle or 2-3770

REAL ESTATE FOR SALE

(74) Lots

LOTS OF LOTS

OLD COUNTRY CLUB SECTION. 120x150. New listing.
BEAUTIFUL lot on the northside with trees, 210x200, only $4,450.00.
9 LOTS on South 8th. Bargain. Paving and Sewerage. Owner will finance.
NEW Jr. High School — on Tower Road —high and dry, $1900 to $2200.
RIVERSIDE Drive — 101x330 — beautiful section, $5500.00.
$35 A FOOT — Forsythe Park — will finance.
LAKESHORE Subdivision, 10 per cent down, 3 years to pay, inside lots $1900 —corner $2200.
PARK Avenue — 2 lots — exclusive section.
GLENMAR, AUBURN, ROSELAWN — paving and sewerage paid — trees, easy financing available.
GREENWOOD and North 8th, West Monroe, 100x150, big pine tree, $1,700.
GULPHA, W.M., 100x150, close to new McGuire Country Club, $2100.
ARKANSAS Road and Mallard, trees, 110x150, by new Country Club in West Monroe.
1406 FORSYTHE 150x150, beautiful old trees, $6300.
PARK AVENUE, perfect for duplex, 103x147.
EDGEWATER Gardens, on the bayou, St. Augustine started, water well, big trees, $5,775.
2706 NORTH 8th, W.M. 55x150, lot graded, $1100.
WELLERMAN, W.M., big tree, 121x100, a real bargain for $1,800.
2804 N. 8TH, W.M. corner lot, paving paid, $2300. Only 1 left!
ELIZABETH St., W.M., 100x150, 3 blocks from Highland, ready to build on, $2,625.
CHICKASAW and Edgemont, W.M., pine trees planted, pay owner's equity, assume loan.
BELOIT and Park Ave. 75x150, corner lot.

IRENE REID
I & S REALTY, OWNER
Phones 3-1679, 2-0228, or 5-4022

(73) Houses

$800 DOWN and move in. 2 blocks from Mitchell School, W.M. Lovely 2 bedroom home. Ph. 3-1341; if no ans., Ph. 2-2488.

T. C. ROGERS
GENERAL CONTRACTOR
FHA AND G.I. LOANS
DIAL 3-7192

FOR Colored: $200 down to G.I. 217 Jackson St., W.M. 2 bedroom home with dining room. Carport, storage. Ph. 3-1341; if no ans., Ph. 2-2488.

Westwood Development
Fine Homes Across from KNOE-TV
DIAL 3-0993

(74) Lots

OAK PARK
MONROE'S FINEST NORTHSIDE.
RESIDENTIAL SUBDIVISION
FORSYTHE AVENUE AND OLIVER ROAD
RESTRICTED—BEAUTIFUL TREES
PAVED STREETS—CITY WATER, ELECTRICITY
AND SANITARY SEWERAGE
Convenient Terms Available
H. L. ROSENHEIN, REALTOR
807 Ouachita Bank Building Dial 8668

(74) Lots

ONLY $300
LOT 50x150 on Evergreen St., W. M. Ph. 5-4651 or 8384.

105 MARX ST. LOT 50x150. PHONE 2-6338 OR 3-5878.

1 ACRE
ON Blacktop road. Off Sterlington Highway. $1100. Ph. 5-4651 or 8384.

1 ACRE LOT on White's Ferry Road. Has own stocked fish pond. $1400.
FAULK & FOSTER
PAULA LANDRY
Office: 2-0166 Residence: 3-7428

(74) Lots

LOT 100x125 on McMillan Rd. West Monroe. $1500.00. Call 2-1380.

CORNER lot McCain and Lulu. Lakeshore Sub-division. 100x150.
PHONE 2-5267

CHOICE residential lots to choose from South 8th St. Spencer Ave Lakeshore
SUPERIOR LUMBER CO.
2900 Louisville Ave. Dial 2-3104

190 FT. FRONTAGE
On DeSiard St. Near intersection
PRICED FOR QUICK SALE
$3,000 down — Owner will finance
DIAL 3-6946

NICE COMMERCIAL LOT
South 3rd on South side of Winnsboro Rd
ACE HARDWARE
802 Jackson St. Dial 3-4242

OFF FORSYTHE Beautiful lots covered with trees $500 down Ph 3-1341

South side of Winnsboro Rd.
On South 3rd. Nice commercial lot. Call
ACE HARDWARE
802 Jackson St. Dial 3-4242

CHOICE LOTS IN Shady Oaks Sub-Division, West Monroe. City conveniences paved streets, trees. Easy Terms Ph 2-4853 or 5-1661

Nice Lots in LAKESHORE SUBDIVISION
R. M. BEASLEY
Dial 7736, Night Ph. 2-2146

ARTHUR L. VATTER
DIAL (Buy Good Earth) 2-5908
(Your Best Investment)
R. M. McGuire's Highland Park

LARGE lots on New Natchitoches Road FHA and VA approved. Fully restricted
HENRY HINKLE
Realtor Dial 3-6282

(75) Real Estate Brokers

NEED LISTINGS IMMEDIATELY!
ON Homes and commercials to fill the needs of my clients. Call
BEN F. GOZA, 3-5043

COMMERCIAL AND INVESTMENT PROPERTIES BOUGHT, SOLD, LEASED
H. L. ROSENHEIN, Realtor
807 Ouachita Bank Bldg. Phone 8668

McDonough Realty Co.
LICENSED & BONDED
REAL ESTATE BROKER
Ph 5-3297 Or 3-4649

Wallace D. Ezell, Realtor
Farm Lands, Farm Loans
Phone 2-3853, 504 Auburn Ave., Monroe

For fast dynamic service, call
Freeda Mickel Anderson
Realtor Ph. 3-4115 or 3-2211

LISTINGS APPRECIATED
MONROE REAL ESTATE EXCHANGE
1702 Louisville Ph. 5-1637, 3-2592

(77) Wanted Real Estate

4 OR 5 ROOM HOMES NEAR MONROE OR WEST MONROE.
G. W. WELCH PH. 2-3627

LISTINGS AND EQUITIES NEEDED
BELL REAL ESTATE
"TO BUY OR SELL, CALL BELL"
3-1246 Phones 3-3931

(77-A) Real Estate Loans

MASON & PEARSON, INC.
LOANS ON REAL ESTATE
306 South Grand Dial 3-7741

Real Estate Loans
IMPROVED or not in Louisiana
MOTOR SECURITIES
500 Walnut St.
Phone 3-8801

REAL ESTATE LOANS
Builders Finance Corp.
Located Turpin Lumber Co. Bldg.
DIAL 2-6101

(77-A) Real Estate Loans

FARM LOANS
ANYWHERE IN N. LOUISIANA
Troy & Nichols
JACK L. SMITH, MGR.

CLASSIFIED DISPLAY

Beautiful Bayou Home

Rambling blonde brick in scenic location. 3 bedrooms, 2 ceramic tile baths, living room and dining area with fireplace, kitchen with most uniquely designed cabinets. Lot 100x340. In elite neighborhood, 735 Lakeshore Drive.

BELIEVE IT OR NOT

I HAVE a 3 bedroom home—large living room, separate dining area, kitchen full of cabinet space, 4 blocks from grammar and high school, W.M. —for $5500. On large lot with fruit trees.
New 3 bedroom brick. Carport, storage. Corner lot. 2905 Jersey, W. M.
Immediate possession. 615 North 6th, W. M. 3 bedrooms. Corner. Pay equity, assume notes.

Terece Salley
Realtor Dial 8991
Nona Johnson
Ph. 3-0811, 2-1125

JUST A HOP, SKIP, AND JUMP

FROM Plum St. School and large 3 bedroom home. Has den, 2 air conditioning units, Venetian blinds, beautiful hardwood floors. Metal awnings for beauty, lifetime roof. Double garage with large storage room. Large lot 107½x150 with shrubbery and shade trees, including pecan and fruit trees. Put this home on your "see it today" list!

LET US SHOW YOU THESE LISTINGS

1114 GEORGIA St., near Thomas St. 4 room house, bath. Venetian blinds. Price $4740. Pay equity and move in.
KELLY, La. 52 acres of land and large 6 room home. Glassed in porch, open porch, bath. Double garage. Well water with pump, natural gas. House will be fixed up in excellent condition. Will G. I. for $200 down. Will sell house and 8 acres of land, if desired.
3 BEDROOM house, bath. Porch. Venetian blinds, attic fan. Located in good neighborhood on Polk St.
1309 FLORIDA St. 2 bedroom home. Is now being redecorated throughout inside and out. Reasonable down payment.
G. I. for $150 down.
LARGE and Lovely 3 bedroom brick home on Auburn Avenue. The trees furnish a lovely setting. Has 1½ tile baths, air conditioning and central heating, washer plumbing, Venetian blinds. Carport, storage room. Lot 75x150. Price reduced for quick sale.
3 BEDROOM house, bath. Venetian blinds, hood over stove, attic fan, floor furnace. Garage and storage room. Lot 70x160, all fenced. 6 years old. Near college. FHA or G. I., small down payment.
3 BEDROOM brick home with 1½ baths, large den. Also 5 room garage apartment. Corner lot on paved street. Located on Southside, 3301 Gordon Ave., 1 block from school.
2 BEDROOM house. Venetian blinds, kitchen and dinette. Corner lot, cyclone fence. About 6 years old. Can FHA or G.I. for small down payment. Located on Alabama.
LOTS ON Tennessee St. Terms can be arranged.
LOT on Bayou DeSiard, near the new Ouachita Parish High School. Lights, water, and gas. 100 ft. on the bayou, 250 ft. deep. For quick sale, $6200.
1721 SOUTH 7th St., near the Plum St. School. Large 3 bedroom home. Carport, storage room. Lot 75x150. Less than 2 years old. Already financed. Pay small equity, assume loan, and move in.
5 ROOM house, bath, porch. Lot on Virginia St., near New Ouachita Parish High School. G.I. small down payment.
3 LOTS (2) on Pershing Avenue—57½x150 each, and (1) on Benson St. —50x150. All city conveniences.
LARGE 6 room house, bath, 2 porches. Double carport. Lot 95x145. An ideal place for business and residence. Located on northside of Winnsboro Road, between South 2nd and South 3rd Sts. Priced for quick sale, $7900.
WILL build 3 bedroom home with carport. On large lot on Tennessee St. near the bayou. Loan already approved. FHA or G.I. Small down payment.

WEST MONROE

LARGE 6 room house and bath. Venetian blinds, attic fan, all new Hotpoint metal cabinets, 2 porches. In excellent condition. On paved street, with sidewalks. Will FHA for small down payment. Located 304 Linderman Ave.
2 BEDROOM home, large screened porch. Central heating. Lot 90x100. Approximately 6 years old. Will be redecorated to suit purchaser. Located 2620 North 8th St., McGuire Addn. Reasonable down payment and move in immediately.
LARGE 3 bedroom home. Attic fan, Venetian blinds. About 6 years old. Lot 100x150 with large shade trees. Will FHA for small down payment. On Northside of W. M., near schools and churches.
LARGE beautiful lot with trees. McGuire Addition.
LARGE 3 bedroom house. Separate dining room, screened porch. Double garage. Located on North 5th St., near school and church. Will G.I. or FHA for small down payment.
10 ROOMS, 3 baths. Garage. Lifetime roof. Corner lot 98½x320 ft. deep. Located on Trenton St.
ALMOST 12 acres of land, 2 good building sites. Already cleared off for building. Beautiful trees. Located 9 miles out on Shreveport Highway —large frontage on highway.
3 ROOM house, carport. Complete set bath room fixtures (not installed). Well water with electric pump. Lot 100x200 ft. On blacktop road. Price, $2150. On Washington St.
6 ROOM house, bath, screened porch. Lot. Located 1302 Eby. $5100.
PRACTICALLY new, large 5 room (3 bedroom) and bath home. Large storage room, poultry yard. 1 acre of land. Good well water with pump, lights, and gas. Will G.I. for small down payment. Located just off Jonesboro Road, 5 miles from paper mill.
WE HAVE OTHER LISTINGS, CALL US

E. W. CRUSE
PH. 3-4412
Or 2-4966
Re...

CLASSIFIED DISPLAY

BAYOU LOTS
$30 A FRONT FOOT AND UP
VERY ATTRACTIVE, EXTRA LARGE LOT ON FORSYTHE
PRICED TO SELL!
Other Residential Lots. $8 Per Front Foot And Up.
COMMERCIAL LOTS
E. A. PORTER REALTY CO.
Realtors, 1014 North 2nd Dial 2-0331

NORTH

ADCOCK

Here's one that's hard to beat! It's a 6-year old home on the northside selling for only $6,500 COMPLETELY FURNISHED! It has (2) bedrooms; new paint both inside and out; the yard's completely fenced; and it's already financed with payments of only $35 (including taxes and insurance!)

LEXINGTON

IF YOU'VE SEEN everything "on the market" but very little quality, take a few moments and let us guide you through this new listing that's quality with a CAPITAL "Q"! It's a happy combination of: 1200 sq. feet of living area (plus carport and storage) . . . central air conditioning and central heating . . . a beautiful tile bath . . . glistening oak block floors throughout well-proportioned 15x16' living room abundance of cabinets, Formica tops and dishwasher . . . (3) bedrooms . . . well-proportioned 15x16' lixing room and separate dining area . . . a stunning 7'x7' mirror on one wall of dining area . . . 75' lot and a "host" of other features. Wanta' look today?

PARK AVENUE

CHANCES are that you have admired this NEW LISTING "loads" of times in your travels on Park Ave. 'cause it's an "eye-catcher"! It all begins with a delightful 100x200' lot with a back yard that's shaded all afternoon! Among its 1600 sq. feet of living area are the following electrifying features (2) large bedrooms, both with sliding door closets (one's 13x16 and carpeted wall-to-wall); a spacious 20x22 den with real wood burning fireplace and built-in bar; the nice size living room is carpeted wall-to-wall; has separate dining area . . . well arranged kitchen with utility room opening into it with washer plumbing, etc. . . . has central heating, double carport with outside storage and other features. We'll gladly show today!

VALENCIA

HERE'S a new listing that's breath-taking! It's a 6-month-old brick . . . decorated by Friend Piper . . has 1546 sq. feet of living area . . . 3 bedrooms . . . spacious living room . . . wall-to-wall carp... un-usually fi... tile baths (one has... central heating a... a stunning 11x19' kitchen with dishwasher and disposal. Opening onto kitchen is a 13x14' paneled family room . . . has double carport and "loads" of other features. It's vacant.

SOLD!

CIVIC

HERE 'TIS! That (2) bedroom and den home brick with tile bath on the Northside at an extremely reasonable price! It possesses: 1300 sq. feet of living area . . . prettiest oak floors in town . . . central heating . . . a sparkling paneled den . . . copper plumbing . . . drapes and Venetian blinds, and it's on a 75' lot in the best location on the Northside! You wanta' look today!

EASON PLACE

IT'S 3 bedrooms . . . it's less than 3 years old, and it's good value's 1150 sq. feet of living area are: (3) bedrooms; nice size living room (which opens onto side screened porch); separate dining area; hardwood block floors in living room and dining area; central heating; fenced back yard, spacious 10x18' kitchen, carport and storage, and a host of other features! $1500 down on FHA makes the move!

VALENCIA

(Price Reduced)

TALK ABOUT spaciousness . . . that's just one of the exciting features of this sterling valueu! It rests on a 150'x150' corner lot with 1693 sq. feet of wonderfully-arranged living area containing; (3) unusually large bedrooms . . . (2) tile baths . . . a nice size 14'x20' living room . . . a separate dining room . . . a 15'x13' paneled den opening off the 10'x12' kitchen . . . has pretty oak floors throughout . . . it's air conditioned with (4) window units . . . has a 16'x17' screened breezeway on the back adjoining the double garage . . . has a photo dark room or workshop in garage and loads of other features we'll gladly show today! Call for appointment! It's vacant!

SOUTH

PARGOUD DRIVE

HERE'S an appealing 3-year-old youngster with more than its share of good features! First of all . . . it's already financed and only $1300 down buys the following: (2) comfortable size bedrooms . . . nice size living room and dining area . . . a nicely landscaped 100' lot . . . has wall furnaces . . . attic fan . . . carport and storage and a "host" of other features that we'll gladly show today!

SOUTH 7TH

$900 CASH (that's all) makes the move into this 2-year-old "youngster"! It has wall furnaces . . . attic fan . . attic insulation . . . copper plumbing . . . (2) bedrooms . . . Venetian blinds . . . asbestos siding and it's already financed! Like to look today?

RICHMOND

LOOKING for (4) bedrooms and a den for less than $11,000? Well, if that's the case take a few minutes today and let us show you this good value. Among its 1800 sq. feet of living area are: (2) baths . . . living room and separate dining room . . . all four bedrooms are 13x13 . . . the 13x15 den is paneled . . . has floor furnaces and attic fan . . . and it's on a 100' lot. Here's the best buy in a large home in Monroe!

MISSISSIPPI

HERE'S AN excellent buy in a 2-year-old home that only $875 buys on an assumption. It has (2) nice size bedrooms . . . wall furnaces . . . copper plumbing . . . attic fan . . . very nice size kitchen . . . attic insulation . . . it's on a corner lot and the monthly payments are only $49 including taxes and insurance! It's vacant!

EAST

COLUMBIA

IF YOU'VE heard money is "tight" and homes hard to finance . . . it's true! However, here's a splendid buy that's already financed and can be purchased on an assumption basis! It has (2) nice size bedrooms; one of the most stunning kitchens and "family room combinations you've ever laid eyes on that's completely paneled; has nice size living room; separate dining room; 125' lot with mature trees and other features! Wanta' look?

McGUIRE

We thought it was a "steal" at the original price of $14,750 (so did the FHA!) but . . . it hasn't sold! So, the owner has agreed to reduce the price to $14,000 and look what it buys: (3) bedrooms . . . 14'x20' paneled den . . . (2) baths . . . living room and separate dining room . . . 1500 sq. feet of space . . . 75' lot . . . house completely air conditioned and other features! $1700 down makes the move FHA!

S. COLLEGE AVE.

ONLY $175 down on a G.I. loan, or $400 down on an FHA loan buys all the good features this home possesses: 850 sq. feet of living space . . . (2) bedrooms . . . room and... a separat... pretty oak floor... Venetian blinds . . . a 20'x-23' garage and storage room . . . and it's just (3) blocks to Sherrouse Grammar! Call today for appointment!

SOLD!

FILHIOL

G.I. LOAN! G.I. LOAN! G.I. LOAN! Yep, a down payment of only $250 buys all the following features of this good value: (3) bedrooms AND a 16x22 den . . . nice oak floors . . . the den's paneled . . . nice size living room with separate dining area . . . floor furnaces . . . bath has tub with shower . . . dis-appearing stair to attic for storage . . . a "heck-uva" nice kitchen and other features. The total price is only $11,650 which is hard to beat for (3) bedrooms and a den! Wanta' look today?

LAKESHORE DRIVE

IT ALL begins with a spacious 180x200' corner lot and on that lot is everything the "little woman" could possibly desire in a brick home! It possesses 1700 sq. feet of well-arranged living area . . . (3) spacious bedrooms (smallest is 12½x13½) . . . and the den? well it's 13x26' . . . the living room is 14'x28' . . . the nicely arranged kitchen has built-in Caloric range and oven. has central heating . . . tile bath . . . aluminum frame windows . . . double carport and storage and a whole "batch" of other features that we'll gladly show today! We've FHA financing available, if desired!

McCAIN DRIVE

G.I. LOAN! G.I. LOAN! G. I. LOAN! Here's a brand new brick by one of Monroe's better contractors that can be yours for only $700 down on a G.I. loan. It contains the following features among it... ng area; brick co... ize bedrooms a... portioned living ro... kitchen copper plumbing, central heating; tile bath; aluminum windows and screened frames; carport with storage and "loads" of other features. $700 down makes the move on a G. I. loan!

SOLD!

WEST

SOUTH 3RD

YOU CAN look all over town and never find a better bargain! Here's a (3) bedroom and den home in nice condition for only $10,050 that a down payment of only $750 buys FHA! It has 1483 sq. feet; a 13x20 living room AND a separate dining room; nice oak floors; attic fan; bath and a half; screened outdoor kitchen with barbeque pit; it's just 2 blocks from Mitchell Lane Grammar! Don't you agree it's a bargain!

SMITH

G. I. LOAN! G.I. LOAN! G. I. LOAN! $1,050 down on a G. I. loan buys all the following: a 6½-year-old "youngster" with (3) large bedrooms; living room and separate dining room; oak floors; attic fan; 1380 sq. feet; garage; 135'x210' lot and "loads" of other features! We'll gladly show today!

LINCOLN

IF YOU want a home and income . . . here's the answer! The "big house" has (2) bedrooms; roomy living room and kitchen; floor furnace and other features! Then, there's also a smaller home on the back of the corner lot that's good rent property and it's furnished! Both houses selling for a total of only $7,067, and it's already financed!

ELIZABETH

IT WAS A good buy at the original price and now that the price has been reduced—it's a "steal"! Yep, for it possesses: 1600 sq. feet of living area; (3) unusually large bedrooms; (2) baths; brick construction; has spacious kitchen with dishwasher; nice size living room with oak floors; double carport and a 90'x272' lot. We'd be "tickled Pink" to show it today!

25 ACRES

YOU MAY not believe your eyes but here's 2... ...m home in West... T.) for only $8... imagination... Like to look today?

SOLD!

MORELAND DRIVE

LOOKING for a BIG lot . . . (3) bedrooms . . . and a G.I. loan in West Monroe? Well, here's all the before mentioned and then some in this NEW LISTING! It's on a 150'x150' lot . . . has (3) nice size bedrooms as well as the following features among its roomy sq. footage: gleaming oak floors . . . large living room . . . separate dining area . . . screened breezeway . . . attached garage . . . attic fan and wall furnaces . . . and there's both FHA and G.I. financing available. We'd be "tickled Pink" to show you this one

TRENTON ST.

HERE'S A swell deal! It's a 3 bedroom home with 1200 sq. feet, oak floors nice size living room, nicely-arranged kitchen, double garage, 75 ft. corner lot . . . and it has a garage apartment that rents for $50 per month. It's hard to beat! Rental property "plus" a swell 3 bedroom residence.

CEDAR

HERE IS A home, and not just another house. For, among the 1470 luxurious sq. feet are: (3) spacious bedrooms. . . (2) tile baths . . . living room carpeted . . . central heating . . . aluminum frame windows and screens . . . dining room . . . 11x24 screened breezeway (easily converted to den) . . . disappearing stair to attic . . . carport . . . beautifully landscaped 100 ft. lot with large trees.

SHORT ST.

ATTENTION, Veterans! $175 down makes the move and buys all of the following features of this "charmer"! Among... ing area are the... nice size living ro... ea a 10x15' kitc... attic fan and floor furnace; garage and 75x137' lot with maturing trees in back! Wanta' look?

SOLD!

WILLIS

IF YOU'RE looking for a (2) bedroom and den home in Sunshine Heights with a reasonable equity . . . how about taking a look at this one today! It has 1050 sq. feet of living area . . . a 14x24 living room . . . wall furnaces and attic fan . . . copper plumbing . . . nicely arranged kitchen . . . has asbestos siding . . . it's insulated . . . also has carport and storage and it's on a 100 ft. lot just a "stone's throw" from the Highland Grammar School! $1372 buys it on an assumption loan.

PINECREST ROAD

ENJOY country livin'? Well, if that's the case here's something that's bound to interest you! It's a brand new brick home on a spacious 157'x200' lot with the following features among it's 1450 sq. feet: (3) unusually large bedrooms . . . 1½ baths . . . a 16'x13' living room and a separate 13'x10' dining room . . . nicely-arranged 11'x14' kitchen . . . central heating . . . double carport . . . breezeway . . . aluminum frame windows . . . and "loads" of other features that we'll gladly show today!

Realtors **Troy and Nichols** 113 Jackson
Pritch Pritcher, 2-4414 Welzie Garrett, 2-5642
MANAGER, JACK L. SMITH
Watch the "Real Estate Show" KNOE-TV Monday, 6:25 P.M.

CLASSIFIED DISPLAY

NEAR NEVILLE

1010 MILTON. Lovely brick home. 2 bedrooms, den, floor furnaces, attic fan, electric dishwasher, automatic washing machine.
5 ROOM, 2 bedroom completely furnished home. Includes new refrigerator, stove, 2 air conditioning units, TV. Perfect condition. 3409 South Grand. By appointment only.

Choice Commercials

Jackson St. Corner lot 60x150.
Texas Avenue. Lot 100x150.
1011 North 4th. Lot 70x170. Close in. No parking problems.

MRS. R. E. DAVIS
Realtor Ph. 8422

CLASSIFIED DISPLAY

PICTURESQUE HOME OF JOE AND MILDRED SWIFT ON BAYOU DESIARD HAS BEEN LISTED WITH IRENE REID FOR SALE

Only the beauty of famed Evangeline Country in the deep South could compare with the beauty of this picturesque setting. This charming English cottage built from the heart of the wood. Its tall chimney, lifetime cedar shingle roof, shutters, and its patio entrance lead you through a garden of enchantment and could only be described by a poet. So we won't attempt it.

Studded with handsome moss-covered cypress trees, large oak, gum, pine, 4 large bearing pecans, Japanese cherry, holly, plum, rare blue and pale pink crepe myrtle, over 10,000 fine blooming bulbs. Located on the beautiful Bayou DeSiard, fronting 300 feet on the water. Brick walks lead through the garden to the water's edge patio where you will find all barbecue facilities and easy approach to your boat. Entire property professionally landscaped—a complete St. Augustine lawn. The big extra landscaped lot adjoining could be maintained or sold.

This home is comfort from the front door of this 14x25 Wedgewood blue living room with its wood-burning fireplace to the back door of the big kitchen and breakfast room. The 12x14 and 12x13 bedrooms overlook the water. Separate dining room 15x16. Its many windows on the water side of the residence present a view out of this world. While the windows on the opposite side overlook the beautiful garden. Extra large blue tile bath, sunken den, 2 car garage. Wonderful artesian water. Air conditioning units, all drapes, wonderful closets, cedar closet, attic fan. Bird bath with water fountain makes this a bird paradise.

If you want quiet comfort, beauty, space, and economy, look no more. Here it is! Almost immediate possession.

IRENE REID
OWNER—I & S REALTY
Ph. 3-1679, 2-0228, 5-4022

CLASSIFIED DISPLAY

NORTHSIDE

3 LARGE bedrooms, den, living room with tile fireplace and logs, dining room. Hardwood floors, attic fan, and Venetian blinds.
2209 ESSEX. Lovely 3 bedroom brick home. Large living room and dining area, 2 built-in air conditioning units, central heat, Parkay hardwood flooring throughout, tile bath, plenty of closets, and large outside storage.

NEAR LEXINGTON SCHOOL

217 PARGOUD Drive. Large 3 bedrooms, rooms, 1½ nbht 1½ baths, living room with fireplace, dining room, and large porch. Lifetime roof. Double garage and large work room. Selling for less than FHA appraisal.
FOR COLORED: 2 bedroom house, bath. On South 15th St. Only $100 down.
CHOICE residential lots in all sections of Monroe. Also bayou lots.

COMMERCIAL

GROCERY STORE. Fully equipped. Plenty parking area. Ideal location. Priced right!
FOR LEASE: Several brick buildings in Highland Park Addn. Very reasonable. Excellent locations for barber shop or drug store.
PINE ST. Lot 75x100 in excellent location. Present building could be used for offices.
NORTH 6th St., between Louisville and DeSiard. Large building with office. Also large apartment upstairs. Ample parking. Lot 100x150.
NORTHSIDE. Laundramat and excellent shirt laundry business. Walk-out proposition.

ACREAGE

220 ACRES. 20 miles south of W. M. just across line in Caldwell Parish. Priced $35 per acre.

CARTER REALTY
Realtors
Ph. 3-6637, 3-8509, 8283

CLASSIFIED DISPLAY

BE SAFE DON'T BE SORRY
COMPLETE INSURANCE COVERAGE

DID YOU KNOW?

That all that is necessary to be covered with adequate home and automobile insurance is to call

CHARLIE LETT
Real Estate--Insurance

And he will immediately deliver your policy personally and finance it for 1 year. AND YOU SAVE money through our dividend plan. Just

Call 5-4651 Or 8384

CLASSIFIED DISPLAY

OUTSTANDING HOMES!

NORTHSIDE. Brick, 3 bedrooms, 2 baths.
707 North 4th, W. M. Large 3 bedroom home. $2000 down, assume loan. No closing costs. Monthly payments $54.
CLOSE IN, Northside. Beautiful brick home on lovely landscaped lot. $19,000.
CALL US for your commercial sites—any location.

Freeda Mickel Anderson
3-2211 or 3-4115

ON THE BAYOU

Lakeshore Drive. Beautiful 3 bedroom brick home. Living room with beautiful fireplace, 2 lovely tile baths (one with dressing room), large utility room. And just think how much enjoyment you'd get out of the 600 sq. ft. living-dining porch—glassed in with terrazzo tile floor and indoor barbecue pit. Many, many closets—there's 4 in the master bedroom! Insulated, central heating. Lot 100x320.

BUTLER REAL ESTATE
Realtors
Ph. 3-1341 or 2-2488
MRS. BOBBYE GALLOWAY
Realtor
Ph. 3-1341 or 5-4471

Convenient—Low Cost Home Loans

If You're Building or Buying

- No Red Tape
- No Delay
- All Processing Done In Our Office

Let Us Take Your Application Now!

First Federal Savings & Loan Ass'n.
128 South Grand St. Phone 2-6848

BUILDING MATERIALS

EVERYTHING FOR REPAIRS REMODELING

All Remodeling Problems Are Not The Same, However, Here Are Just A Few Prices Based On The Average Home.

- ADD A ROOM For As Little As . . . . $20 Mo.
- ADD A GARAGE For As Little As . . . . $15 Mo.
- REROOF Your Home As Little As . . . . $10 Mo.
- INSULATE Your Home As Little As . . . . $3.50 Mo.
- PANEL Your Den As Little As . . . . $6.50 Mo.
- REMODEL Your Kitchen As Little As . . . . $15 Mo.

Stop By And Talk Over Any Home Improvement You'd Like To Make At Your House

TURPIN LUMBER & SUPPLY
3116 DeSiard St. . . . . Dial 2-6101

OSCAR OHI SAYS

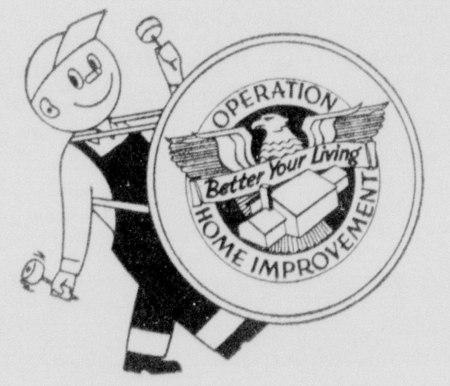

CUT OUT BLANK BELOW READ CAREFULLY & MARK ALL ITEMS YOU ARE INTERESTED IN THEN MAIL OR BRING TO TERZIA'S

OPERATION HOME IMPROVEMENT
HEADQUARTERS
IN MONROE

Our Trained & Capable Personnel Will Call At Your Convenience To Fully Discuss Any Problems Or Ideas You May Have With Remodeling, Redecorating & Building.

- ☐ Spring Check-up
- ☐ Room Additions
- ☐ General Repairs
- ☐ Alterations
- ☐ Remodeling
- ☐ Decorating
- ☐ New Home
- ☐ Trade-in-House
- ☐ For Colored Two Room House & Lot
- ☐ Packaged Lumber
- ☐ Labor-Materials-Finance
- ☐ $10,000 Contest Blanks

Check Method of Payment Desired

- ☐ Cash
- ☐ 30 Day Charge (Regular)
- ☐ Weekly Payment
- ☐ Monthly Payment
- ☐ Revolving Bild-A-Count
- ☐ Six Month Farm & Rural Terms
- ☐ FHA Title I Terms
- ☐ Your Plan

NAME:
Address:
Telephone No.
State Time If
Home Call Desired

Terzia Lumber & Hardware, Inc.
38 Years Of Dependable Service
FREE
HARDWOOD SAWDUST
1000 Mississippi St. DIAL 3-7795

REAL ESTATE FOR SALE

(74) Lots

LOTS OF LOTS

OLD COUNTRY CLUB SECTION. 120x150. New listing.
BEAUTIFUL lot on the northside with trees. 210x200, only $4,450.00.
9 LOTS on South 8th. Bargain. Paving and Sewerage. Owner will finance.
NEW Jr. High School — on Tower Road —high and dry. $1900 to $2200.
RIVERSIDE Drive — 101x330 — beautiful section. $5500.00.
$35 A FOOT — Forsythe Park — will finance.
LAKESHORE Subdivision, 10 per cent down, 3 years to pay, inside lots $1900 —corner $2200.
PARK Avenue — 2 lots — exclusive section.
GLENMAR, AUBURN, ROSELAWN — paving and sewerage paid — trees, easy financing available.
GREENWOOD and North 8th, West Monroe, 100x150, big pine tree, $1,700.
GULPHA, W.M., 100x150, close to new McGuire Country Club, $2100.
ARKANSAS Road and Mallard, trees, 110x150, by new Country Club in West Monroe.
1406 FORSYTHE 150x150, beautiful old trees, $6300.
PARK AVENUE, perfect for duplex, 103x147.
EDGEWATER Gardens, on the bayou. St. Augustine started, water well, big trees, $5,775.
2706 NORTH 8th, W.M. 55x150, lot graded. $1100.
WELLERMAN, W.M., big tree, 121x100, a real bargain for $1,800.
2801 N. 8TH, W.M. corner lot, paving paid, $2300. Only 1 left!
ELIZABETH St., W.M., 100x150, 3 blocks from Highland, ready to build on, $2,625.
CHICKASAW and Edgemont, W.M., pine trees planted, pay owner's equity, assume loan.
BELOIT and Park Ave. 75x150, corner lot.

IRENE REID
I & S REALTY, OWNER
Phones 3-1679, 2-0228, or 5-4022

(73) Houses

$800 DOWN and move in. 2 blocks from Mitchell School, W.M. Lovely 2 bedroom home. Ph. 3-1341; if no ans., Ph. 2-2488.

T. C. ROGERS
GENERAL CONTRACTOR
FHA AND G.I LOANS
DIAL 3-7192

FOR Colored: $200 down to G.I. 217 Jackson St., W.M. 2 bedroom home with dining room. Carport, storage. Ph. 3-1341; if no ans., Ph. 2-2488.

Westwood Development
Fine Homes Across from KNOE-TV
DIAL 3-0993

(74) Lots

OAK PARK

MONROE'S FINEST NORTHSIDE .
RESIDENTIAL SUBDIVISION
FORSYTHE AVENUE AND OLIVER ROAD
RESTRICTED—BEAUTIFUL TREES
PAVED STREETS—CITY WATER, ELECTRICITY
AND SANITARY SEWERAGE
Convenient Terms Available
H. L. ROSENHEIN, REALTOR
807 Ouachita Bank Building Dial 8668

(74) Lots

ONLY $300
LOT 50x150 on Evergreen St., W. M. Ph. 5-4651 or 8384.

105 MARX ST. LOT 50x150. PHONE 2-6338 OR 3-5878.

1 ACRE
ON Blacktop road. Off Sterlington Highway. $1100. Ph. 5-4651 or 8384.

1 ACRE LOT on White's Ferry Road. Has own stocked fish pond. $1400.

FAULK & FOSTER
PAULA LANDRY
Office: 2-0166 Residence: 3-7428

(74) Lots

LOT 100x125 on McMillan Rd. West Monroe. $1500.00. Call 2-1380.

CORNER lot McCain and Lulu. Lakeshore Sub-division. 100x150.
PHONE 2-5267

CHOICE residential lots to choose from South 8th St. Spencer Ave Lakeshore
SUPERIOR LUMBER CO.
2900 Louisville Ave. Dial 2-3104

190 FT. FRONTAGE
On DeSiard St. Near Intersection
PRICED FOR QUICK SALE
$3,000 down — Owner will finance
DIAL 3-6946

NICE COMMERCIAL LOT
South 3rd on South side of Winnsboro Rd
ACE HARDWARE
802 Jackson St. Dial 3-4242

OFF FORSYTHE Beautiful lots covered with trees $500 down Ph 3-1341.

South side of Winnsboro Rd.
On South 3rd. Nice commercial lot. Call
ACE HARDWARE
802 Jackson St. Dial 3-4242

CHOICE LOTS IN Shady Oaks Sub-Division, West Monroe. City conveniences paved streets, trees Easy Terms Ph 2-4853 or 5-1661

Nice Lots in LAKESHORE SUBDIVISION
R M BEASLEY
Dial 7736, Night Ph. 2-2146

ARTHUR L. VATTER
DIAL (Buy Good Earth) 2-5908
(Your Best Investment)
R. M. McGuire's Highland Park

LARGE lots on New Natchitoches Road FHA and VA approved. Fully restricted
HENRY HINKLE
Realtor Dial 3-6282

(75) Real Estate Brokers

NEED LISTINGS IMMEDIATELY!
ON Homes and commercials to fill the needs of my clients. Call
BEN F. GOZA, 3-5043

COMMERCIAL AND INVESTMENT PROPERTIES BOUGHT, SOLD, LEASED
H. L. ROSENHEIN, Realtor
807 Ouachita Bank Bldg. Phone 8668

McDonough Realty Co.
LICENSED & BONDED
REAL ESTATE BROKER
Ph 5-3297 Or 3-4649

Wallace D. Ezell, Realtor
Farm Lands, Farm Loans
Phone 2-3853, 504 Auburn Ave., Monroe

For fast dynamic service, call
Freeda Mickel Anderson
Realtor Ph. 3-4115 or 3-2211

LISTINGS APPRECIATED
MONROE REAL ESTATE EXCHANGE
1702 Louisville Ph. 5-1637, 3-2592

(77) Wanted Real Estate

4 OR 5 ROOM HOMES NEAR MONROE OR WEST MONROE.
G W WELCH PH 2-3627

LISTINGS AND EQUITIES NEEDED
BELL REAL ESTATE
"TO BUY OR SELL, CALL BELL"
3-1246 Phones 3-3931

(77-A) Real Estate Loans

MASON & PEARSON, INC.
LOANS ON REAL ESTATE
306 South Grand Dial 3-7741

Real Estate Loans
IMPROVED or not in Louisiana
MOTOR SECURITIES
500 Walnut St
Phone 3-8801

REAL ESTATE LOANS
Builders Finance Corp.
Located Turpin Lumber Co. Bldg.
DIAL 2-6101

(77-A) Real Estate Loans

FARM LOANS
ANYWHERE IN N LOUISIANA
Troy & Nichols
JACK L. SMITH, MGR.

CLASSIFIED DISPLAY

Beautiful Bayou Home

Rambling blonde brick in scenic location. 3 bedrooms, 2 ceramic tile baths, living room and dining area with fireplace, kitchen with most uniquely designed cabinets. Lot 100x340. In elite neighborhood, 735 Lakeshore Drive.

BELIEVE IT OR NOT

I HAVE a 3 bedroom home—large living room, separate dining area, kitchen full of cabinet space, 4 blocks from grammar and high school, W.M. —for $5500. On large lot with fruit trees.

New 3 bedroom brick. Carport, storage. Corner lot. 2905 Jersey, W. M.

Immediate possession. 615 North 6th, W. M. 3 bedrooms. Corner. Pay equity, assume notes.

Terece Salley
Realtor Dial 8991
Nona Johnson
Ph. 3-0811, 2-1125

JUST A HOP, SKIP, AND JUMP

FROM Plum St. School and large 3 bedroom home. Has den, 2 air conditioning units, Venetian blinds, beautiful hardwood floors. Metal awnings for beauty, lifetime roof. Double garage with large storage room. Large lot 107½x150 with shrubbery and shade trees, including pecan and fruit trees. Put this home on your "see it today" list!

LET US SHOW YOU THESE LISTINGS

1114 GEORGIA St., near Thomas St. 4 room house, bath. Venetian blinds. Price $4740. Pay equity and move in.
KELLY, La. 52 acres of land and large 6 room home. Glassed in porch, open porch, bath. Double garage. Well water with pump, natural gas. House will be fixed up in excellent condition. Will G. I. for $200 down. Will sell house and 8 acres of land, if desired.
3 BEDROOM house, bath. Porch. Venetian blinds, attic fan. Located in good neighborhood on Polk St.
1309 FLORIDA St. 2 bedroom home. Is now being redecorated throughout inside and out. Reasonable down payment.
G. I. for $150 down.
LARGE and Lovely 3 bedroom brick home on Auburn Avenue. The trees furnish a lovely setting. Has 1½ tile baths, air conditioning and central heating, washer plumbing, Venetian blinds. Carport, storage room. Lot 75x150. Price reduced for quick sale.
3 BEDROOM house, bath. Venetian blinds, hood over stove, attic fan, floor furnace. Garage and storage room. Lot 70x160, all fenced. 6 years old. Near college. FHA or G. I., small down payment.
3 BEDROOM brick home with 1½ baths, large den. Also 5 room garage apartment. Corner lot on paved street. Located on Southside, 3301 Gordon Ave., 1 block from school.
2 BEDROOM house. Venetian blinds, kitchen and dinette. Corner lot, cyclone fence. About 6 years old. Can FHA or G.I. for small down payment. Located on Alabama.
LOTS ON Tennessee St. Terms can be arranged.
LOT on Bayou DeSiard, near the new Ouachita Parish High School. Lights, water, and gas. 100 ft. on the bayou, 250 ft. deep. For quick sale, $6200.
1721 SOUTH 7th St., near the Plum St. School. Large 3 bedroom home. Carport, storage room. Lot 75x150. Less than 2 years old. Already financed. Pay small equity, assume loan, and move in.
5 ROOM house, bath, porch. Lot on Virginia St., near New Ouachita Parish High School. G.I. small down payment.
3 LOTS (2) on Pershing Avenue—57½x150 each, and (1) on Benson St. —50x150. All city conveniences.
LARGE 6 room house, bath, 2 porches. Double carport. Lot 95x145. An ideal place for business and residence. Located on northside of Winnsboro Road. between South 2nd and South 3rd Sts. Priced for quick sale, $7900.
WILL build 3 bedroom home with carport. On large lot on Tennessee St. near the bayou. Loan already approved. FHA or G.I. Small down payment.

WEST MONROE

LARGE 6 room house and bath. Venetian blinds, attic fan, all new Hotpoint metal cabinets, 2 porches. In excellent condition. On paved street, with sidewalks. Will FHA for small down payment. Located 304 Linderman Ave.
2 BEDROOM home, large screened porch. Central heating. Lot 90x100. Approximately 6 years old. Will be redecorated to suit purchaser. Located 2620 North 8th St., McGuire Addn. Reasonable down payment and move in immediately.
LARGE 3 bedroom home. Attic fan, Venetian blinds. About 6 years old. Lot 100x150 with large shade trees. Will FHA for small down payment. On Northside of W. M., near schools and churches.
LARGE beautiful lot with trees. McGuire Addition.
LARGE 3 bedroom house. Separate dining room, screened porch. Double garage. Located on North 5th St., near school and church. Will G.I. or FHA for small down payment.
10 ROOMS, 3 baths. Garage. Lifetime roof. Corner lot 98½x320 ft. deep. Located on Trenton St.
ALMOST 12 acres of land, 2 good building sites. Already cleared off for building. Beautiful trees. Located 9 miles out on Shreveport Highway —large frontage on highway.
3 ROOM house, carport. Complete set bath room fixtures (not installed). Well water with electric pump. Lot 100x200 ft. On blacktop road. Price, $2150. On Washington St.
6 ROOM house, bath, screened porch. Lot. Located 1302 Eby. $5100.
PRACTICALLY new, large 5 room (3 bedroom) and bath home. Large storage room, poultry yard. 1 acre of land. Good well water with pump, lights, and gas. Will G.I. for small down payment. Located just off Jonesboro Road, 5 miles from paper mill.

WE HAVE OTHER LISTINGS, CALL US

E. W. CRUSE
PH. 3-4412
Or 2-4966
Re....

Classified Display

BAYOU LOTS

$30 A FRONT FOOT AND UP
VERY ATTRACTIVE, EXTRA LARGE LOT ON FORSYTHE
PRICED TO SELL!
Other Residential Lots. $8 Per Front Foot And Up.
COMMERCIAL LOTS
E. A. PORTER REALTY CO.
Realtors, 1014 North 2nd Dial 2-0331

NORTH

ADCOCK

Here's one that's hard to beat! It's a 6-year old home on the northside selling for only $6,500 COMPLETELY FURNISHED! It has (2) bedrooms; new paint both inside and out; the yard's completely fenced; and it's already financed with payments of only $35 (including taxes and insurance!)

LEXINGTON

IF YOU'VE SEEN everything "on the market" but very little quality, take a few moments and let us guide you through this new listing that's quality with a CAPITAL "Q"! It's a happy combination of: 1200 sq. feet of living area (plus carport and storage) . . . central air conditioning and central heating . . . a beautiful tile bath . . . glistening oak block floors throughout well-proportioned 15x16' living room abundance of cabinets, Formica tops and dishwasher . . . (3) bedrooms . . . well-proportioned 15x16' living room and separate dining area . . a stunning 7'x7' mirror on one wall of dining area . . . 75' lot and a "host" of other features. Wanta' look today?

PARK AVENUE

CHANCES are that you have admired this NEW LISTING "loads" of times in your travels on Park Ave. 'cause it's an "eye-catcher"! It all begins with a delightful 100x200' lot with a back yard that's shaded all afternoon! Among its 1600 sq. feet of living area are the following electrifying features (2) large bedrooms, both with sliding door closets (one's 13x16 and carpeted wall-to-wall); a spacious 20x22 den with real wood burning fireplace and built-in bar; the nice size living room is carpeted wall-to-wall; has separate dining area . . . well arranged kitchen with utility room opening into it with washer plumbing, etc. . . . has central heating, double carport with outside storage and other features. We'll gladly show today!

VALENCIA

HERE'S a new listing that's breath-taking! It's a 6-month-old brick . . decorated by Friend Piper . . has 1546 sq. feet of living area . . . 3 bedrooms . . . spacious living room . . . wall-to-wall carp... un-usually fi... tile baths (one has ... central heating a... a stunning 11x19' kitchen with dishwasher and disposal. Opening onto kitchen is a 13x14' paneled family room . . . has double carport and "loads" of other features. It's vacant.

SOLD!

CIVIC

HERE 'TIS! That (2) bedroom and den home brick with tile bath on the Northside at an extremely reasonable price! It possesses: 1300 sq. feet of living area . . . prettiest oak floors in town . . . central heating . . . a sparkling paneled den . . . copper plumbing . . . drapes and Venetian blinds, and it's on a 75' lot in the best location on the Northside! You wanta' look today!

EASON PLACE

IT'S 3 bedrooms . . . it's less than 3 years old, and it's good value's 1150 sq. feet of living area are: (3) bedrooms; nice size living room (which opens onto side screened porch); separate dining area; hardwood block floors in living room and dining area; central heating; fenced back yard, spacious 10x18' kitchen, carport and storage, and a host of other features! $1500 down on FHA makes the move!

VALENCIA

(Price Reduced)

TALK ABOUT spaciousness . . . that's just one of the exciting features of this sterling valueu! It rests on a 150'x150' corner lot with 1693 sq. feet of wonderfully-arranged living area containing; (3) unusually large bedrooms . . . (2) tile baths . . . a nice size 14'x20' living room . . . a separate dining room . . . a 15'x13' paneled den opening off the 10'x12' kitchen . . . has pretty oak floors throughout . . . it's air conditioned with (4) window units . . . has a 16'x17' screened breezeway on the back adjoining the double garage . . . has a photo dark room or workshop in garage and loads of other features we'll gladly show today! Call for appointment! It's vacant!

SOUTH

PARGOUD DRIVE

HERE'S an appealing 3-year-old youngster with more than its share of good features! First of all . . . it's already financed and only $1300 down buys the following: (2) comfortable size bedrooms . . . nice size living room and dining area . . . a nicely landscaped 100' lot . . . has wall furnaces . . . attic fan . . . carport and storage and a "host" of other features that we'll gladly show today!

SOUTH 7TH

$900 CASH (that's all) makes the move into this 2-year-old "youngster"! It has wall furnaces . . . attic fan . . attic insulation . . . copper plumbing. . . . (2) bedrooms . . . Venetian blinds . . . asbestos siding and it's already financed! Like to look today?

RICHMOND

LOOKING for (4) bedrooms and a den for less than $11,000? Well, if that's the case take a few minutes today and let us show you this good value. Among its 1800 sq. feet of living area are: (2) baths . . . living room and separate dining room . . . all four bedrooms are 13x13 . . . the 13x15 den is paneled . . . has floor furnaces and attic fan . . . and it's on a 100' lot. Here's the best buy in a large home in Monroe!

MISSISSIPPI

HERE'S AN excellent buy in a 2-year-old home that only $875 buys on an assumption. It has (2) nice size bedrooms . . . wall furnaces . . . copper plumbing . . . attic fan . . . very nice size kitchen . . . attic insulation . . . it's on a corner lot and the monthly payments are only $49 including taxes and insurance! It's vacant!

EAST

COLUMBIA

IF YOU'VE heard money is "tight" and homes hard to finance . . . it's true! However, here's a splendid buy that's already financed and can be purchased on an assumption basis! It has (2) nice size bedrooms; one of the most stunning kitchens and "family room combinations you've ever laid eyes on that's completely paneled; has nice size living room; separate dining room; 125' lot with mature trees and other features! Wanta' look?

McGUIRE

We thought it was a "steal" at the original price of $14,750 (so did the FHA!) but . . . it hasn't sold! So, the owner has agreed to reduce the price to $14,000 and look what it buys: (3) bedrooms . . . 14'x20' paneled den . . . (2) baths . . . living room and separate dining room . . . 1500 sq. feet of space . . . 75' lot . . . house completely air conditioned and other features! $1700 down makes the move FHA!

S. COLLEGE AVE.

ONLY $175 down on a G.I. loan, or $400 down on an FHA loan buys all the good features this home possesses: 850 sq. feet of living space . . . (2) bedrooms ... room and ... pretty ... a separat... Venetian oak floor... blinds . . . a 20'x-23' garage and storage room . . . and it's just (3) blocks to Sherrouse Grammar! Call today for appointment!

SOLD!

FILHIOL

G.I. LOAN! G.I. LOAN! G.I. LOAN! Yep, a down payment of only $250 buys all the following features of this good value: (3) bedrooms AND a 16x22 den . . . nice oak floors . . . the den's paneled . . . nice size living room with separate dining area . . . floor furnaces . . . bath has tub with shower . . . dis-appearing stair to attic for storage . . . a "heck-uva" nice kitchen and other features. The total price is only $11,650 which is hard to beat for (3) bedrooms and a den! Wanta' look today?

LAKESHORE DRIVE

IT ALL begins with a spacious 180x200' corner lot and on that lot is everything the "little woman" could possibly desire in a brick home! It possesses 1700 sq. feet of well-arranged living area . . . (3) spacious bedrooms (smallest is 12½x13½) . . . and the den? well it's 13x26' . . . the living room is 14'x28' . . . the nicely arranged kitchen has built-in Caloric range and oven. . . . has central heating . . . tile bath . . . aluminum frame windows . . . double carport and storage and a whole "batch" of other features that we'll gladly show today! We've FHA financing available, if desired!

McCAIN DRIVE

G.I. LOAN! G.I. LOAN! G. I. LOAN! Here's a brand new brick by one of Monroe's better contractors that can be yours for only $700 down on a G.I. loan. It contains the following features among it... brick co... rooms a... living ro... ng area; ...ize bedrooms ...portioned ... kitchen copper plumbing, central heating; tile bath; aluminum windows and screened frames; carport with storage and "loads" of other features. $700 down makes the move on a G. I. loan!

SOLD!

WEST

SOUTH 3RD

YOU CAN look all over town and never find a better bargain! Here's a (3) bedroom and den home in nice condition for only $10,050 that a down payment of only $750 buys FHA! It has 1483 sq. feet; a 13x20 living room AND a separate dining room; nice oak floors; attic fan; bath and a half; screened outdoor kitchen with barbeque pit; it's just 2 blocks from Mitchell Lane Grammar! Don't you agree it's a bargain!

SMITH

G. I. LOAN! G.I. LOAN! G. I. LOAN! $1,050 down on a G. I. loan buys all the following: a 6½-year-old "youngster" with (3) large bedrooms; living room and separate dining room; oak floors; attic fan; 1380 sq. feet; garage; 135'x210' lot and "loads" of other features! We'll gladly show today!

LINCOLN

IF YOU want a home and income . . . here's the answer! The "big house" has (2) bedrooms; roomy living room and kitchen; floor furnace and other features! Then, there's also a smaller home on the back of the corner lot that's good rent property and it's furnished! Both houses selling for a total of only $7,067, and it's already financed!

ELIZABETH

IT WAS A good buy at the original price and now that the price has been reduced—it's a "steal"! Yep, for it possesses: 1600 sq. feet of living area; (3) unusually large bedrooms; (2) baths; brick construction; has spacious kitchen with dishwasher; nice size living room with oak floors; double carport and a 90'x272' lot. We'd be "tickled Pink" to show it today!

25 ACRES

YOU MAY not believe your eyes but here's 2... ...m home in West... ...T.) for only $8... imagination it c... ' Like to look today?

SOLD!

MORELAND DRIVE

LOOKING for a BIG lot . . . (3) bedrooms . . . and a G.I. loan in West Monroe? Well, here's all the before mentioned and then some in this NEW LISTING! It's on a 150'x150' lot . . . has (3) nice size bedrooms as well as the following features among its roomy sq. footage: gleaming oak floors . . . large living room . . . separate dining area . . . screened breezeway . . . attached garage . . . attic fan and wall furnaces . . . and there's both FHA and G.I. financing available. We'd be "tickled Pink" to show you this one

TRENTON ST.

HERE'S A swell deal! It's a 3 bedroom home with 1200 sq. feet, oak floors nice size living room, nicely-arranged kitchen, double garage, 75 ft. corner lot . . . and it has a garage apartment that rents for $50 per month. It's hard to beat! Rental property "plus" a swell 3 bedroom residence.

CEDAR

HERE IS A home, and not just another house. For, among the 1470 luxurious sq. feet are: (3) spacious bedrooms. . . (2) tile baths . . . living room carpeted . . . central heating . . . aluminum frame windows and screens . . . dining room . . . 11x24 screened breezeway (easily converted to den) . . . disappearing stair to attic . . . carport . . . beautifully landscaped 100 ft. lot with large trees.

SHORT ST.

ATTENTION, Veterans! $175 down makes the move and buys all of the following features of this "charmer"! Among ... ing area are the ... nice size living ro... ea a 10x15' kitc... attic fan and floor furnace; garage and 75x137' lot with maturing trees in back! Wanta' look?

SOLD!

WILLIS

IF YOU'RE looking for a (2) bedroom and den home in Sunshine Heights with a reasonable equity . . . how about taking a look at this one today! It has 1050 sq. feet of living area . . . a 14x24 living room . . . wall furnaces and attic fan . . . copper plumbing . . . nicely arranged kitchen . . . has asbestos siding . . . it's insulated . . . also has carport and storage and it's on a 100 ft. lot just a "stone's throw" from the Highland Grammar School! $1372 buys it on an assumption loan.

PINECREST ROAD

ENJOY country livin'? Well, if that's the case here's something that's bound to interest you! It's a brand new brick home on a spacious 157'x200' lot with the following features among it's 1450 sq. feet: (3) unusually large bedrooms . . . 1½ baths . . . a 16'x13' living room and a separate 13'x10' dining room . . . nicely-arranged 11'x14' kitchen . . . central heating . . . double carport . . . breezeway . . . aluminum frame windows . . . and "loads" of other features that we'll gladly show today!

Realtors **Troy and Nichols** 113 Jackson
Pritch Pritcher, 2-4414 Welzie Garrett, 2-5642
MANAGER, JACK L. SMITH
Watch the "Real Estate Show" KNOE-TV Monday, 6:25 P.M.

NEAR NEVILLE

1010 MILTON. Lovely brick home. 2 bedrooms, den, floor furnaces, attic fan, electric dishwasher, automatic washing machine.
5 ROOM, 2 bedroom completely furnished home. Includes new refrigerator, stove, 2 air conditioning units, TV. Perfect condition. 3409 South Grand. By appointment only.

Choice Commercials

Jackson St. Corner lot 60x150.
Texas Avenue. Lot 100x150.
1011 North 4th. Lot 70x170. Close in. No parking problems.

MRS. R. E. DAVIS
Realtor Ph. 8422

PICTURESQUE HOME OF JOE AND MILDRED SWIFT ON BAYOU DESIARD HAS BEEN LISTED WITH IRENE REID FOR SALE

Only the beauty of famed Evangeline Country in the deep South could compare with the beauty of this picturesque setting. This charming English cottage built from the heart of the wood. Its tall chimney, lifetime cedar shingle roof, shutters, and its patio entrance lead you through a garden of enchantment and could only be described by a poet. So we won't attempt it.

Studded with handsome moss-covered cypress trees, large oak, gum, pine, 4 large bearing pecans, Japanese cherry, holly, plum, rare blue and pale pink crepe myrtle, over 10,000 fine blooming bulbs. Located on the beautiful Bayou DeSiard, fronting 300 feet on the water. Brick walks lead through the garden to the water's edge patio where you will find all barbecue facilities and easy approach to your boat. Entire property professionally landscaped—a complete St. Augustine lawn. The big extra landscaped lot adjoining could be maintained or sold.

This home is comfort from the front door of this 14x25 Wedgewood blue living room with its wood-burning fireplace to the back door of the big kitchen and breakfast room. The 12x14 and 12x13 bedrooms overlook the water. Separate dining room 15x16. Its many windows on the water side of the residence present a view out of this world. While the windows on the opposite side overlook the beautiful garden. Extra large blue tile bath, sunken den, 2 car garage. Wonderful artesian water. Air conditioning units, all drapes, wonderful closets, cedar closet, attic fan. Bird bath with water fountain makes this a bird paradise.

If you want quiet comfort, beauty, space, and economy, look no more. Here it is! Almost immediate possession.

IRENE REID
OWNER—I & S REALTY
Ph. 3-1679, 2-0228, 5-4022

NORTHSIDE

3 LARGE bedrooms, den, living room with tile fireplace and logs, dining room. Hardwood floors, attic fan, and Venetian blinds.
2209 ESSEX. Lovely 3 bedroom brick home. Large living room and dining area, 2 built-in air conditioning units, central heat, Parkay hardwood flooring throughout, tile bath, plenty of closets, and large outside storage.

NEAR LEXINGTON SCHOOL

217 PARGOUD Drive. Large 3 bedrooms, rooms, 1½ nbht 1½ baths, living room with fireplace, dining room, and large porch. Lifetime roof. Double garage and large work room. Selling for less than FHA appraisal.
FOR COLORED: 2 bedroom house, bath. On South 15th St. Only $100 down.
CHOICE residential lots in all sections of Monroe. Also bayou lots.

COMMERCIAL

GROCERY STORE. Fully equipped. Plenty parking area. Ideal location. Priced right!
FOR LEASE: Several brick buildings in Highland Park Addn. Very reasonable. Excellent locations for barber shop or drug store.
PINE ST. Lot 75x100 in excellent location. Present building could be used for offices.
NORTH 6th St., between Louisville and DeSiard. Large building with office. Also large apartment upstairs. Ample parking. Lot 100x150.
NORTHSIDE. Laundromat and excellent shirt laundry business. Walk-out proposition.

ACREAGE

220 ACRES. 20 miles south of W. M. just across line in Caldwell Parish. Priced $35 per acre.

CARTER REALTY
Realtors
Ph. 3-6637, 3-8509, 8283

BE SAFE DON'T BE SORRY — COMPLETE INSURANCE COVERAGE

DID YOU KNOW?

That all that is necessary to be covered with adequate home and automobile insurance is to call

CHARLIE LETT
Real Estate--Insurance

And he will immediately deliver your policy personally and finance it for 1 year. AND YOU SAVE money through our dividend plan. Just

Call 5-4651 Or 8384

OUTSTANDING HOMES!

NORTHSIDE. Brick, 3 bedrooms, 2 baths.
707 North 4th, W. M. Large 3 bedroom home. $2000 down, assume loan. No closing costs. Monthly payments $54.
CLOSE IN, Northside. Beautiful brick home on lovely landscaped lot. $19,000.
CALL US for your commercial sites—any location.

Freeda Mickel Anderson
3-2211 or 3-4115

ON THE BAYOU

Lakeshore Drive. Beautiful 3 bedroom brick home. Living room with beautiful fireplace, 2 lovely tile baths (one with dressing room), large utility room. And just think how much enjoyment you'd get out of the 600 sq. ft. living-dining porch—glassed in with terrazzo tile floor and indoor barbecue pit. Many, many closets—there's 4 in the master bedroom! Insulated, central heating. Lot 100x320.

BUTLER REAL ESTATE
Realtors
Ph. 3-1341 or 2-2488
MRS. BOBBYE GALLOWAY
Realtor
Ph. 3-1341 or 5-4471

Convenient—Low Cost Home Loans

If You're Building or Buying

- No Red Tape
- No Delay
- All Processing Done In Our Office

Let Us Take Your Application Now!

First Federal Savings & Loan Ass'n.
128 South Grand St. Phone 2-6848

BUILDING MATERIALS

EVERYTHING FOR REPAIRS REMODELING

All Remodeling Problems Are Not The Same, However, Here Are Just A Few Prices Based On The Average Home.

ADD A ROOM For As Little As	$20 Mo.
ADD A GARAGE For As Little As	$15 Mo.
REROOF Your Home As Little As	$10 Mo.
INSULATE Your Home As Little As	$3.50 Mo.
PANEL Your Den As Little As	$6.50 Mo.
REMODEL Your Kitchen As Little As	$15 Mo.

Stop By And Talk Over Any Home Improvement You'd Like To Make At Your House

TURPIN LUMBER & SUPPLY
3116 DeSiard St.... Dial 2-6101

OSCAR OHI SAYS

CUT OUT BLANK BELOW READ CAREFULLY & MARK ALL ITEMS YOU ARE INTERESTED IN THEN MAIL OR BRING TO

TERZIA'S

OPERATION HOME IMPROVEMENT HEADQUARTERS IN MONROE

Our Trained & Capable Personnel Will Call At Your Convenience To Fully Discuss Any Problems Or Ideas You May Have With Remodeling, Redecorating & Building.

☐ Spring Check-up
☐ Room Additions
☐ General Repairs
☐ Alterations
☐ Remodeling
☐ Decorating
☐ New Home
☐ Trade-in-House
For Colored
☐ Two Room House & Lot
☐ Packaged Lumber
☐ Labor-Materials-Finance
☐ $10,000 Contest Blanks

Check Method of Payment Desired

☐ Cash
☐ 30 Day Charge (Regular)
☐ Weekly Payment
☐ Monthly Payment
☐ Revolving Bild-A-Count
☐ Six Month Farm & Rural Terms
☐ FHA Title I Terms
☐ Your Plan

NAME: ....
Address: ....
Telephone No. ....
State Time If ....
Home Call Desired ....

Terzia Lumber & Hardware, Inc.
38 Years Of Dependable Service
1000 Mississippi St. FREE HARDWOOD SAWDUST DIAL 3-7795

compare the features and Sears extra low prices!

SEARS
ROEBUCK AND CO.

3-Pc. REDWOOD PICNIC SET

- Big 6-ft. Clear Redwood Table, And 2 Sturdy Benches . . . for Only

37.95

3.80 Down on Sears Easy Payment Plan

For fun in the sun you can't beat this sturdy clear redwood picnic set. And it's priced low at Sears. See this and check the many quality features before you buy.

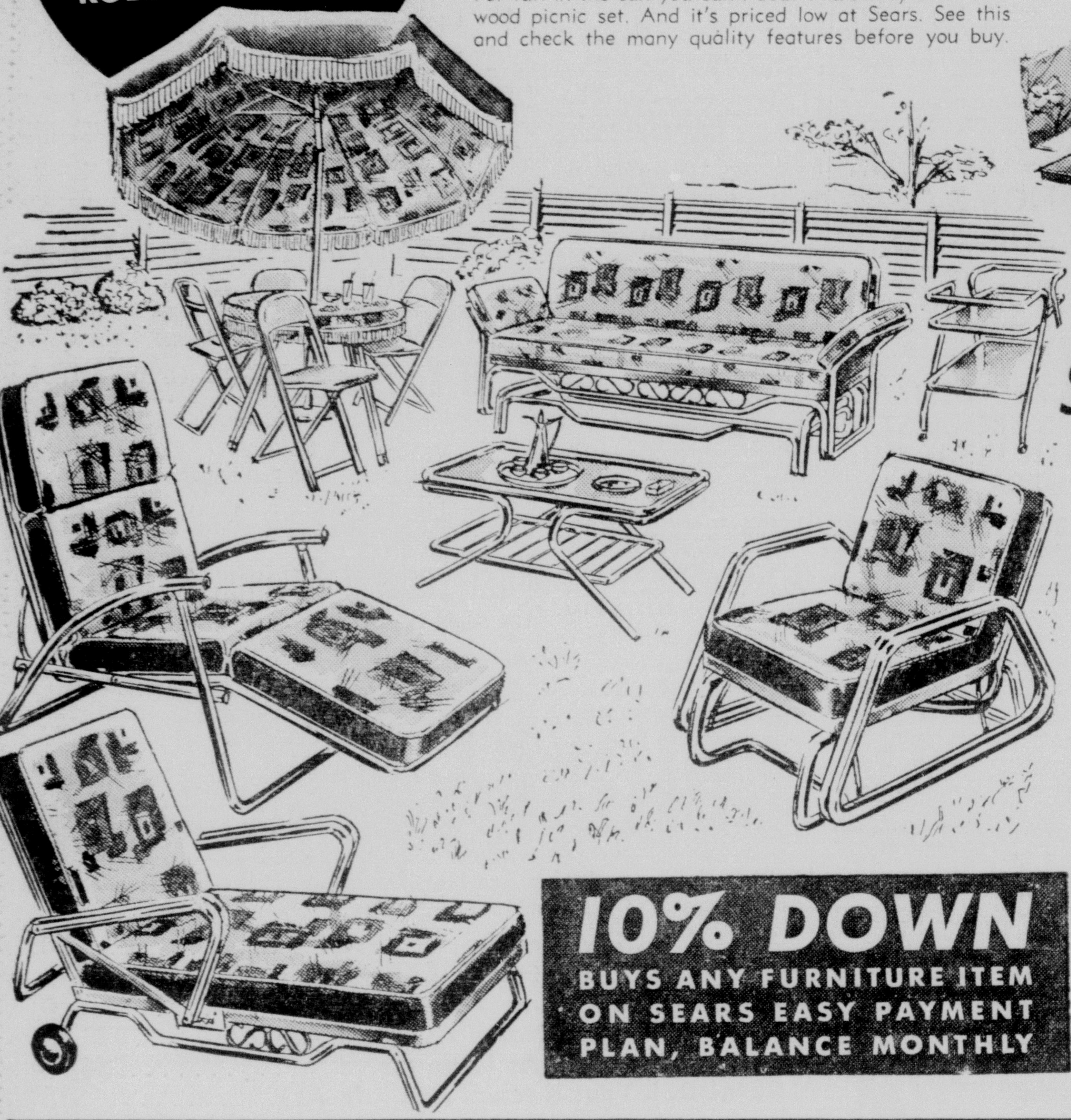

Summer Resort Comfort

Right in Your Own Back Yard . . .

MODERN STICK GROUP

1-Passenger Glider Chair **39.95**

- Bed Glider 69.95
- Chaise Lounge 42.95
- Contour Chaise 44.95
- Umbrella Table 22.95
- Terrace Plate 13.95
- Umbrella 49.95

Harmony House furniture for leisure living . . . a wide range of styles and prices . . . all available on Sears Easy Payment Plan.

10% DOWN
BUYS ANY FURNITURE ITEM ON SEARS EASY PAYMENT PLAN, BALANCE MONTHLY

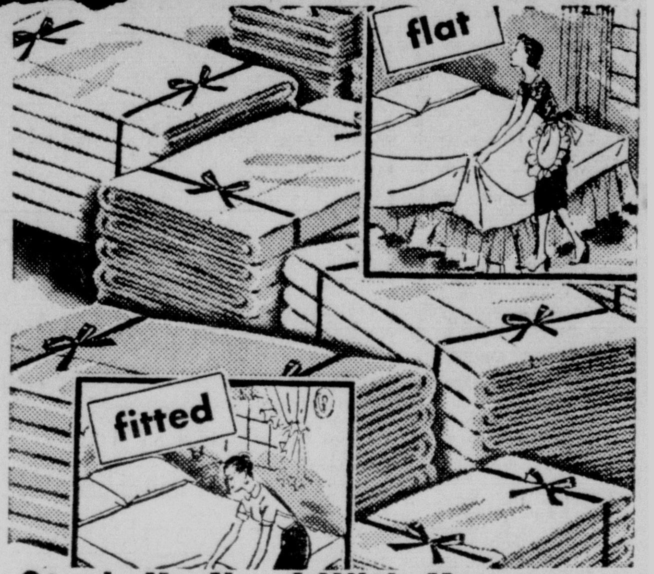

Stock-Up Now! With Harmony House Sheets—and Save

- Lovely Pastel Muslins, Type 128, Full Fitted or 81x108 Inch **2.59** each
- Matching Muslin Pillowcases, ... 1.08 pr.
- Type 190 Percale Pastels, Full Fitted, 81x108 In 2.09
- Matching Percale Pillowcases .... 1.38 pr.
- Type 128 White Muslins, Full Fitted, 81x108 .... 2.39
- Type 190 White Percale, Full Fitted, 81x108 in. 2.59
- Pastel Stripe Muslin Sheets, 72x108 .... 2.69
- Pastel Stripe Muslin Sheets, 81x108 .... 2.98
- Matching Stripe Pillowcases .... 1.38 pr.

Check these reasons why Harmony House sheets are better . . .
1—Continuous quality inspection of production
2—Type for type you can't buy finer sheets than Harmony House at any price
3—Fitted bottom sheets Sanforized, won't shrink over 1%
4—Sealed in air tight plastic at the factory to assure fresh-to-you delivery, ready to use

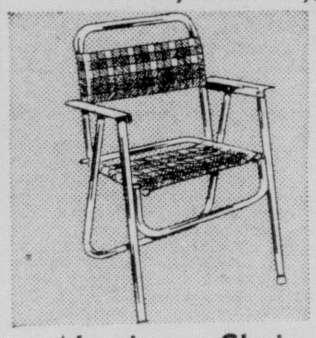

Aluminum Chair
Folds Compactly for Storage
Harmony House **5.49**
Comfortable lawn chair has rust resistant polished aluminum frame, armrests, Seat and back of heavy Saran Plastic.

All Steel Chair
Weather-Resistant Finish!
Harmony House **4.98**
Favorite lawn chair built for comfort and long wear. Ribbed back for ventilation. Rust-resistant. In 3 colors.

Shop every Wednesday, and Friday 'til 9 pm

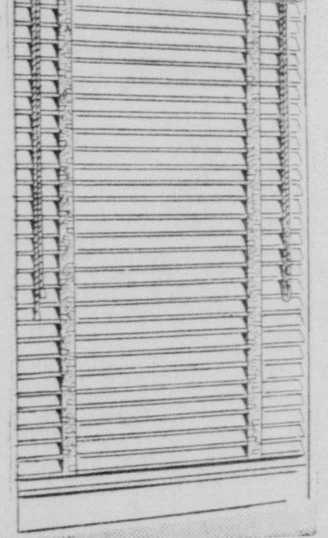

Steel Venetian
BLINDS
- Compare at 2.98
- Save 96c on Two

2 FOR **$5**

These blinds are packed with features you'd expect to find in blinds that sell for much more. White, steel, easy to install. Buy them tomorrow at Sears.

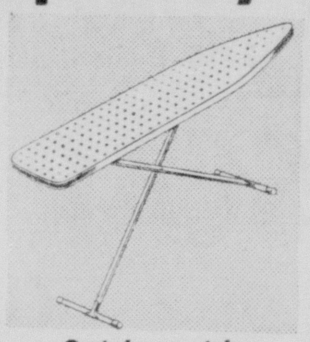

Iron Quicker with Adjustable Table
- Reg. 6.95 **5.88**

Adjusts from 26 to 35-in. high for easier ironing, sitting or standing. Perforated steel top. 15x54 inches.

Reg. 1.98, Ironing Board Pad, Cover
Save 69c **1.29**

Make your ironing easier, faster! Resilient foam rubbber pad, silicone treated cover. Hurry to Sears for yours!

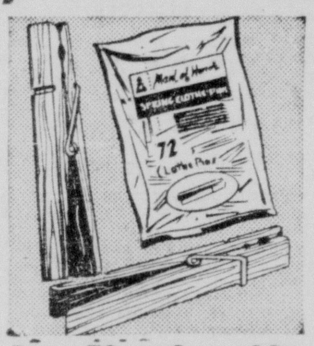

Reg. 79c—Save 22c Clothespin Package
Package of 72 **57c**

Brand new package! Full size, finely sanded and waxed spring clip pins. In tough, transparent plastic bag.

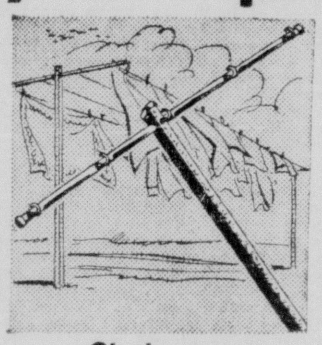

Clothesposts
Holds 4 Average Wash Loads
Post and Box **3.66**

Galvanized steel post resists rust completely. Rectangular shaped post won't turn in ground box. Holds 150-ft. line.

Regular 3.49 Steel Garbage Can
- Save 83c **2.66**

Galvanized steel can holds up to one week's refuse. Deep corrugations for longer life. With tight-fitting cover.

Extra Heavy 12x21-Inch Cocoa Door Mat
- Reg. 1.59
- Save 23c

1.33

Keeps dirt outside your home. Brush like action cleans shoes. Extra heavy high grade cocoanut fibers.

Shop with Ease—Just Say "Charge It" Sears Revolving Charge
6 Months to Pay . . . Small Service Charge

Make Your Own Draperies and Slipcovers from this Beautiful Printed

Decorator Fabric

Budget Priced At **1.19** Sq. Yd.

Sew draperies and slipcovers for your home and be many dollars ahead. Choose from an array of lovely spring prints and colors. Fabric is 48 inches wide. Buy tomorrow at Sears.

Enjoy the convenience of shopping at home For your home . . .
Sears Free Shop-At-Home Service
PHONE 5-1441
A trained decorator consultant will come to your home with samples and ideas galore. Her advice, measurements and estimates are all yours free of charge or obligation.

all wool pile carpet completely installed

wall-to-wall with cushion at one low price

9.99 Sq. Yd. 9, 12-ft. widths

SAVE 40.00 on 12x15-ft. room

Usually 11.95 sq. yd. . . . luxurious high cut patterned wool pile carpet in an exciting swirl design. Resilient yarns, close weave assures you of excellent wear. Choose from Beige, gray and nutria colors. Have it installed now at this extra low price.

- we measure it
- we cut it
- we pad it
- we install it
- we guarantee it

Vicose Tufted Carpet

Completely Installed, With Cushion—
- Reg. 9.95 Sq. Yd. . . . Now Only . . **7.95** sq. yd.

on Sears Easy Payment Plan

PHONE 5-1441 for FREE Carpet Estimate

FREE STORESIDE PARKING for Your Shopping Convenience

SEARS

"Satisfaction Guaranteed or Your Money Back" "Use Sears Easy Payment Plan"

1501 Louisville Ave.—Phone 5-1441—Storeside Parking

Open Mon., Tues., Thurs, 'til 5:30 P.M.; Wed. and Fri. 'til 9 P.M.; Sat. 'til 6 P.M.!

compare the features and Sears extra low prices!

SEARS
ROEBUCK AND CO.

3-Pc. REDWOOD PICNIC SET

- Big 6-ft. Clear Redwood Table, And 2 Sturdy Benches . . . for Only

37.95

3.80 Down on Sears Easy Payment Plan

For fun in the sun you can't beat this sturdy clear redwood picnic set. And it's priced low at Sears. See this and check the many quality features before you buy.

Summer Resort Comfort

Right in Your Own Back Yard . . .

MODERN STICK GROUP

1-Passenger Glider Chair **39.95**

- Bed Glider 69.95
- Chaise Lounge 42.95
- Contour Chaise 44.95
- Umbrella Table 22.95
- Terrace Plate 13.95
- Umbrella 49.95

Harmony House furniture for leisure living . . . a wide range of styles and prices . . . all available on Sears Easy Payment Plan.

10% DOWN
BUYS ANY FURNITURE ITEM ON SEARS EASY PAYMENT PLAN, BALANCE MONTHLY

Stock-Up Now! With Harmony House Sheets—and Save

- Lovely Pastel Muslins, Type 128, Full Fitted or 81x108 Inch **2.59** each
- Matching Muslin Pillowcases .... 1.08 pr.
- Type 190 Percale Pastels, Full Fitted, 81x108 In 2.09
- Matching Percale Pillowcases .... 1.38 pr.
- Type 128 White Muslins, Full Fitted, 81x108 .... 2.39
- Type 190 White Percale, Full Fitted, 81x108 in. 2.59
- Pastel Stripe Muslin Sheets, 72x108 .... 2.69
- Pastel Stripe Muslin Sheets, 81x108 .... 2.98
- Matching Stripe Pillowcases .... 1.38 pr.

Check these reasons why Harmony House sheets are better . . .
1—Continuous quality inspection of production
2—Type for type you can't buy finer sheets than Harmony House at any price
3—Fitted bottom sheets Sanforized, won't shrink over 1%
4—Sealed in air tight plastic at the factory to assure fresh-to-you delivery, ready to use

Aluminum Chair
Folds Compactly for Storage

Harmony House **5.49**

Comfortable lawn chair has rust resistant polished aluminum frame, armrests, Seat and back of heavy Saran Plastic.

All Steel Chair
Weather-Resistant Finish!

Harmony House **4.98**

Favorite lawn chair built for comfort and long wear. Ribbed back for ventilation. Rust-resistant. In 3 colors.

Shop every Wednesday, and Friday 'til 9 pm

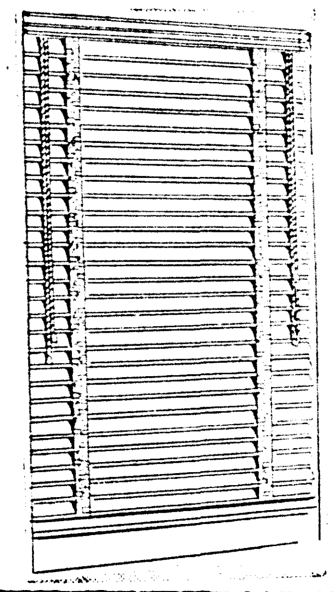

Steel Venetian

BLINDS

- Compare at 2.98
- Save 96c on Two

2 FOR **$5**

These blinds are packed with features you'd expect to find in blinds that sell for much more. White, steel, easy to install. Buy them tomorrow at Sears.

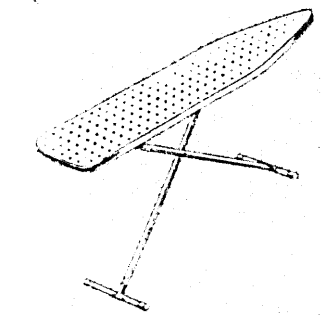

Iron Quicker with Adjustable Table

- Reg. 6.95 **5.88**

Adjusts from 26 to 35-in. high for easier ironing, sitting or standing. Perforated steel top. 15x54 inches.

Reg. 1.98, Ironing Board Pad, Cover

Save 69c **1.29**

Make your ironing easier, faster! Resilient foam rubbber pad, silicone treated cover. Hurry to Sears for yours!

Reg. 79c—Save 22c Clothespin Package

Package of 72 **57c**

Brand new package! Full size, finely sanded and waxed spring clip pins. In tough, transparent plastic bag.

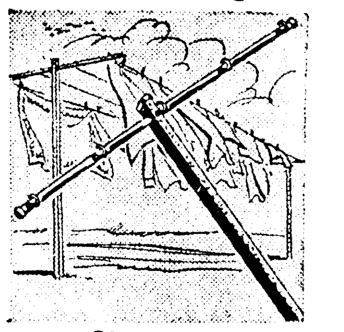

Clothesposts
Holds 4 Average Wash Loads

Post and Box **3.66**

Galvanized steel post resists rust completely. Rectangular shaped post won't turn in ground box. Holds 150-ft. line.

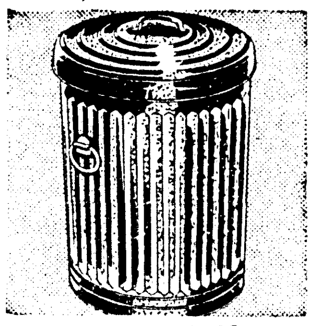

Regular 3.49 Steel Garbage Can

- Save 83c **2.66**

Galvanized steel can holds up to one week's refuse. Deep corrugations for longer life. With tight-fitting cover.

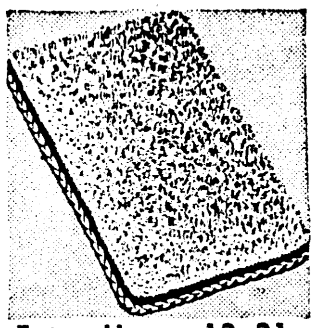

Extra Heavy 12x21-Inch Cocoa Door Mat

- Reg. 1.59
- Save 23c

1.33

Keeps dirt outside your home. Brush like action cleans shoes. Extra heavy high grade cocoanut fibers.

Shop with Ease—Just Say "Charge It" Sears Revolving Charge
6 Months to Pay . . . Small Service Charge

Make Your Own Draperies and Slipcovers from this Beautiful Printed

Decorator Fabric

Budget Priced At **1.19** Sq. Yd.

Sew draperies and slipcovers for your home and be many dollars ahead. Choose from an array of lovely spring prints and colors. Fabric is 48 inches wide. Buy tomorrow at Sears.

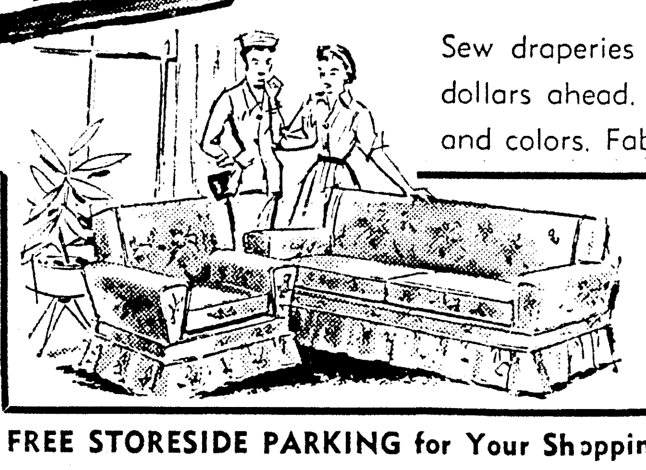

Enjoy the convenience of shopping at home For your home . . .

Sears Free Shop-At-Home Service
PHONE 5-1441

A trained decorator consultant will come to your home with samples and ideas galore. Her advice, measurements and estimates are all yours free of charge or obligation.

all wool pile carpet completely installed

wall-to-wall with cushion at one low price

9.99 Sq. Yd.
9, 12-ft. widths

SAVE 40.00 on 12x15-ft. room

Usually 11.95 sq. yd. . . . luxurious high cut patterned wool pile carpet in an exciting swirl design. Resilient yarns, close weave assures you of excellent wear. Choose from Beige, gray and nutria colors. Have it installed now at this extra low price.

- we measure it
- we cut it
- we pad it
- we install it
- we guarantee it

Vicose Tufted Carpet

Completely Installed, With Cushion—

- Reg. 9.95 Sq. Yd. . . . Now Only . .

7.95 sq. yd.

on Sears Easy Payment Plan

PHONE 5-1441 for FREE Carpet Estimate

FREE STORESIDE PARKING for Your Shopping Convenience

SEARS

"Satisfaction Guaranteed or Your Money Back"

"Use Sears Easy Payment Plan"

1501 Louisville Ave.—Phone 5-1441—Storeside Parking

Open Mon., Tues., Thurs, 'til 5:30 P.M.; Wed. and Fri. 'til 9 P.M.; Sat. 'til 6 P.M.!

COMICS

Monroe Morning World

FULL 8 COLOR PAGES

Entertainment for all the Family!

10¢ PER COPY

SUNDAY, APRIL 7, 1957

COMICS

Monroe Morning World

FULL COLOR 8 PAGES

Entertainment for all the Family! 10¢ PER COPY

SUNDAY, APRIL 7, 1957

DIXIE DUGAN

By McEvoy and Striebel

DENNIS THE MENACE

By Hank Ketcham

CAPTAIN EASY

by Leslie Turner

DIXIE DUGAN

By McEvoy and Striebel

DENNIS THE MENACE

By Hank Ketcham

CAPTAIN EASY

by Leslie Turner

Joe PALOOKA
McNaught Syndicate, Inc.
by HAM FISHER
REG. U.S. PAT. OFF.
WHEW! I'M SHORE GLAD IT WAS T'OTHER FELLA WHO FELL INTO TH' RIVER... HEY, HUMPH- WAIT!!
I GOTTA TRY AN' SAVE HIM, SHERUFF BEBBLE!
SPLASH!
GLUB THANK HEVVIN HE'S ALL RIGHT ...BUT, HE'S EXCAPING.
QUICK- GET ME OUTTA HERE!
WELL, BOSS- HUMPHREY DID IT AGAIN!
BY THUNDER...HE AIN'T SEEN TH' LAST O'ME...ONE O' THESE DAYS I'LL MEET UP WITH THAT MEDDLING BLUBBER BELLY AND...
THAT VARMINT DROPPED THIS MONEY...IT'S EXACTLY $5,250.02 ...TH' SAME AMOUNT AS WAS STOLE FROM TH' CIRCUS! HE DROPPED THIS HERE OPENED TELEGRAM ADDRESSED T'MISS ANGELA, TOO!
MAY I SEE IT, SHERIFF?
SO! THIS IS WHY HE TRIED TO FORCE ME TO SELL MY CIRCUS!
TELEGRAM
MISS ANGELA WANT YOUR SHOW FOR PERMANENT BOOKING AT FABULOUS FEE. FIRST PERFORMANCE APRIL 12th. PLEASE WIRE ACCEPTANCE. PALISADES AMUSEMENT PARK, N.J.
I'M GOING TO ACCEPT THIS WONDERFUL OFFER! I WISH YOU'D RECONSIDER AND JOIN MY SHOW, HUMPHREY... I NEED YOU MORE THAN I CAN SAY!
I'M VURRY SORRY, MISS ANGELA...BUT I GOT TOO MUCH WORK T'KETCH UP ON IN M' SHOP!
AND I MUST GET MY SHOW ON THE ROAD... SO-THIS IS ONLY FAREWELL!
GOSH! THANK YA KINDLY... ER...I'LL BE DROPPIN' OVER T' PALISADES PARK T'SEE YOU AN' TH' REST A TH' FOLKS!
KISS
THERE THEY GO...ALL SAFE 'N' SOUND... THANK GOODNESS!
WE GOTTA ORGANIZE A MANHUNT FOR THAT BIG CLOWN...YOU SAW TH' DURNED THIEF UP CLOSE, HUMPH... YA SAID YA THO'T YA KNEW HIM...
M. Leff
WE GOT ENUFF EVIDENCE T'CONVICT TH' CONSARNED CROOK WHEN WE CATCH HIM...JUST GIMME HIS NAME, HUMPH!
SORRY, SHERUFF...I CAN'T SAY FER POZATIVELY SHORE, ON ACCOUNT HE WAS WEARING MAKE-UP! ANYHOW...ALL M' EVIDUNCE IS CIRCUMSTANSHULL... AN'A FELLA'S ALWAYS INNERSENT UNTIL HE'S PROVED GUILTY!

LI'L ABNER
by AL CAPP
PLEASE, ERROL SKIN!! LET'S LEAVE THIS SQUALID SLUM!!-MY RELATIVES ARE WAITING FOR US IN THE MANSION ON THE HILL!!
BETTER DO LIKE SHE SAYS, BOY!! SHE ALLUS HAS HAD A HORRIBLE TEMPER- NOT THET WE EVER SEEN HER BEFO' IN ALL OUR LIFES--
NO SENSE WASTIN' TIME WIF US!!- WE HAIN'T NO RELATIVES O' HER'N. WE HAIN'T GOOD 'NUFF!!
BEFORE I GO, MAY I KISS YOUR SWEET, SCRAWNY OLD CHEEK!!
FEEL FREE, STRANGER!!
KEERFUL O' THET PIPE, SON!! ALLUS SETS FIRE T' MAH WHISKERS!!
AT LAST!! MY ANCESTRAL HOME!!
THESE ARISTOCRATS!! -THEY'RE YOUR FAMILY?
I'M DELIGHTED TO MEET YOU, COLONEL YOKUM!!-
EN- CHANTED!!
?? (-SO THASS ME!!)
MAY I PRESENT MY WIFE, MRS. PANSY YOKUM!!-
SIGH!!-EF AH WERE REALLY HIM, AN' YO' WERE REALLY HER-WE WOULDN'T BE TH' MIZZUBLE LI'L SLOBS WE IS, WOULD WE?--
SHOOSH!!
-AND THAT'S WHAT I SAID TO WINSTON CHURCHILL!!-A BIT FRANK, PERHAPS, BUT HE TOOK IT LIKE A MAN!!-
IT'S ONLY BECAUSE HE RESPECTS YOU SO, DEAR!!-AS JOHN FOSTER DULLES SAID ABOUT YOU, ONLY THE OTHER DAY--
I'M EXHAUSTED!! I THINK I'LL RETIRE--
DID WE LAY IT ON TOO HEAVILY, MA'M?
HE LAPPED IT UP!!- I'M AS GOOD AS MARRIED TO HIM!!
THE NEXT MORNING-
EEK!!
Dear Bessie: I truly love you- but your family is so far above me that I cannot drag you down, by marrying you. I come from people as humble as those flea bitten hill billies we first met.
Oh, if only they had been your family, we could have made such beautiful music together. Goodbye, forever- Errol Skin
Al Capp

ALLEY OOP
By V. T. Hamlin
OL' KING GUZ MUST WANTA GET HIS HANDS ON ME PRETTY BAD, SENDIN' HIS WHOLE ARMY OUT THAT WAY...
...BUT HE'S GONNA HAFTA DO BETTER'N THAT IF HE WANTS T'SEE ME... YES, SIR!
T.M. Reg. U.S. Pat. Off.
HEH, HEH! DOPES!
GUZ!
OOP!
WELL! WHERE YOU BEEN? MY GOSH, I BEEN HUNTIN' ALL OVER FOR YOU!
'AT'S FUNNY... I BEEN LOOKIN' ALL OVER FOR YOU, TOO!
ZAT SO? WHATCHA WANT?
OH, I JUST WONDERED HOW YOU'S GETTIN' ALONG... WHAT WAS IT Y'WANTED T'SEE ME ABOUT?
OHH, NUTHIN SPECIAL...SEE HOW YOU'S DOIN'.. THAT KINDA STUFF...YOU KNOW!
YEAH...WELL, I RECKON I BETTER BE GETTIN' ON NOW... SO LONG!
YEH, G'BYE NOW...NICE SEEIN' YOU AGAIN.
WHEW!
V.T. Hamlin 4-7
© 1957 by NEA Service, Inc.

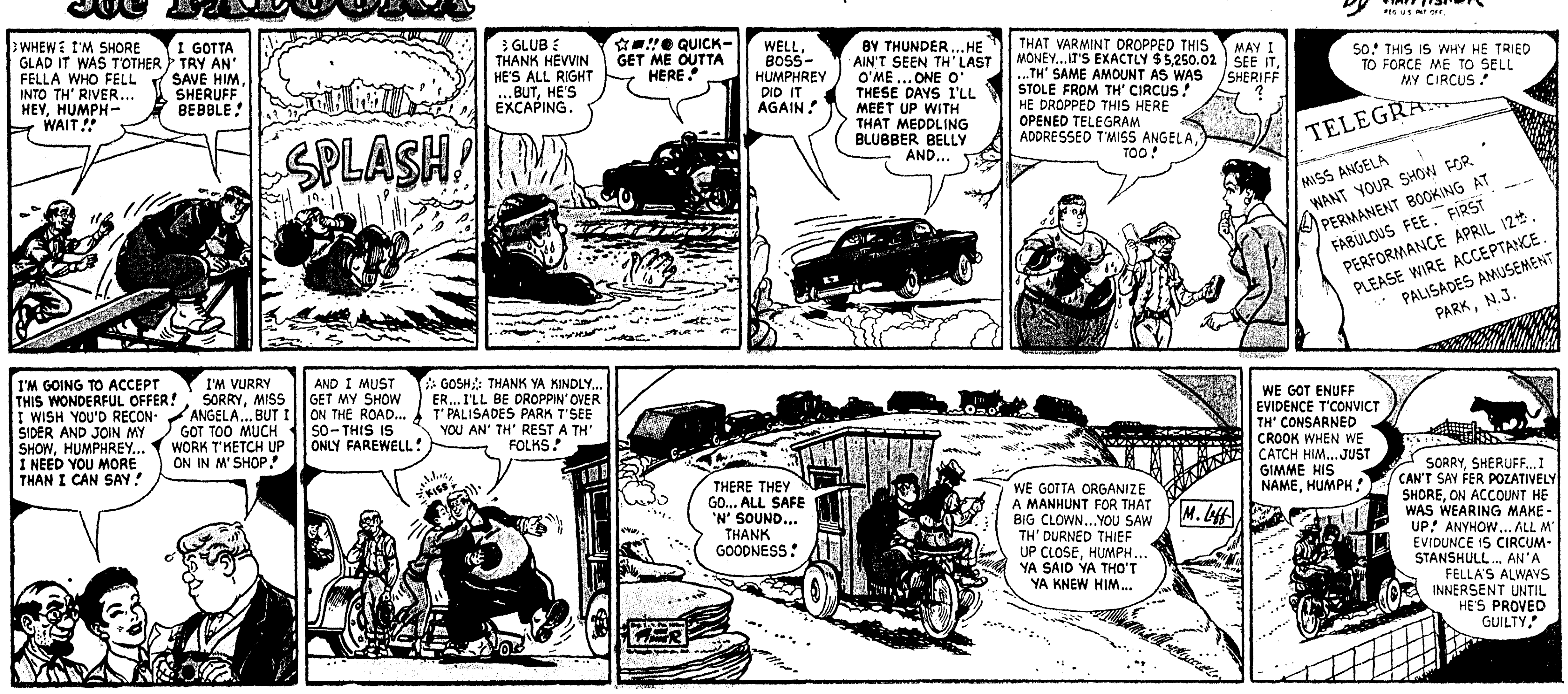

ALLEY OOP

By V. T. Hamlin

BUZ SAWYER
Featuring His Pal Rosco Sweeney
by Roy Crane
WHAT A PREDICAMENT! HERE I AM WITH A HALF-MILLION DOLLARS. BUT I DON'T KNOW WHERE I GOT IT OR WHO I AM OR WHERE I CAME FROM.
THAT'S JUST IT, IZZY. WE'VE GOT TO FIND OUT WHO YOU ARE.
BUT HOW?
WELL, FIRST WE'VE GOT TO FIND OUT WHERE YOU'RE FROM.
I'VE GOT IT— MY VOICE TEACHER AT YIPPAHOOPY COLLEGE.
SHE'S A WHIZ! BY LISTENING TO A PERSON TALK, SHE CAN TELL THE VERY STATE HE COMES FROM.
FINE. FINE.
YOU SEE, I'M A VICTIM OF AMNESIA. I REMEMBER NOTHING. I UNDERSTAND YOU CAN TELL WHERE A PERSON'S FROM BY HIS SPEECH.
YOU'RE FROM IOWA— NO, NEBRASKA.
AH, HOW GRATIFYING.
OR WISCONSIN. OR EVEN CALIFORNIA. YOU KNOW, YOU PUZZLE ME. I THINK YOU'VE LIVED IN MANY PARTS OF AMERICA.
OH, DEAR. AND YOU DON'T KNOW WHERE?
MOMENTS LATER.
PARDON, M'SIEUR. COULD YOU PLEASE GEEF ME ZE HOUR?
!
MAIS OUI, MON AMI. AVEC PLAISIR... IL EST TROIS HEURES CINQ.
IZZY, YOU WERE SPEAKING FRENCH.
WHY, SO I WAS. BY GEORGE... A CLUE! PERHAPS I'M FRENCH!
NÃO O ACREDITO. V. TEIME ENGANADO MUITAS VEZES.
OR, PERHAPS I'M PORTUGUESE! I UNDERSTOOD IT PERFECTLY.
當面不傷情
AND CHINESE! SHE SAID "DON'T INJURE FRIENDLY FEELINGS FACE TO FACE."
MERCY SAKES.
WELL, DID YOU FIND OUT WHAT STATE YOU'RE FROM?
ALAS! I'M NOT EVEN SURE WHAT CONTINENT.
HE MAY EVEN BE CHINESE!
© 1957, King Features Syndicate, Inc., World rights reserved.
4-7

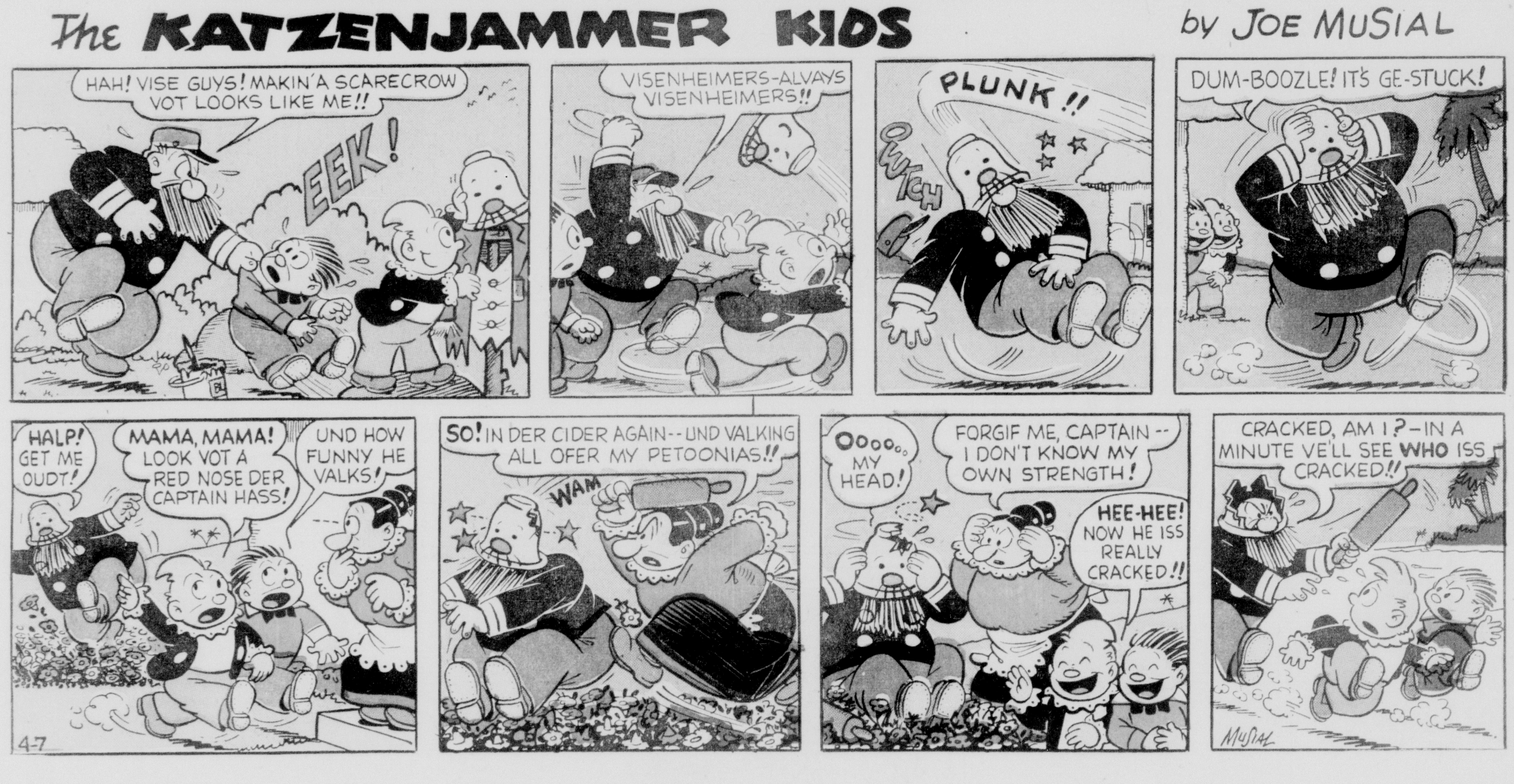
The KATZENJAMMER KIDS
by JOE MUSIAL
HAH! VISE GUYS! MAKIN' A SCARECROW VOT LOOKS LIKE ME!!
EEK!
VISENHEIMERS-ALVAYS VISENHEIMERS!!
PLUNK!!
OWTCH
DUM-BOOZLE! IT'S GE-STUCK!
HALP! GET ME OUDT!
MAMA, MAMA! LOOK VOT A RED NOSE DER CAPTAIN HASS!
UND HOW FUNNY HE VALKS!
SO! IN DER CIDER AGAIN--UND VALKING ALL OFER MY PETOONIAS!!
WAM
Ooooo.. MY HEAD!
FORGIF ME, CAPTAIN-- I DON'T KNOW MY OWN STRENGTH!
HEE-HEE! NOW HE ISS REALLY CRACKED!!
CRACKED, AM I?—IN A MINUTE VE'LL SEE WHO ISS CRACKED!!
4-7
MUSIAL

The PHANTOM
By LEE FALK and WILSON McCOY
WE REACH PORT IN THE MORNING. I'LL WALK ASHORE WITH MY MILLION, FREE AND UNSUSPECTED, BECAUSE DANGLOR IS DEAD...
WHO'S THAT—AT THIS HOUR?
KNOCK KNOCK
HE OPENS THE DOOR SLIGHTLY— IT IS HURLED WIDE—
SURPRISED, MR. DANGLOR?
YOU!
YOU'RE DEAD—IN THE OCEAN—I SAW YOU GO—YOU CAN'T—
WILSON McCOY 4-7
BUT—HE SAID YOU WENT OVERBOARD!
I DID—AT THE POINT OF HIS GUN. BUT I GOT BACK. HERE'S YOUR BANK ROBBER, MR. DANGLOR, AND HIS LOOT!
© 1957, King Features Syndicate, Inc., World rights reserved.
ONCE I WAS ARRESTED I KNEW THE REAL ROBBER WOULD SHOW HIMSELF, TO GET RID OF ME. I KNOW THE WAY I TRAVEL MAKES ME SUSPECT.
BUT WHO ARE YOU?
ROBBERY—AND SHOOTING AN OFFICER. WE'VE BEEN WAITING FOR YOU, DANGLOR!
GHOST WHO WALKS—HE CAME BACK FROM THE OCEAN—HOW COULD HE? HOW?
WHO DID YOU SAY HE WAS, CAPTAIN?
HMM—YOU KNOW, I ASKED HIM WHO HE REALLY WAS. NOW THAT I THINK OF IT, HE NEVER TOLD ME!
NEXT WEEK: NEW ADVENTURE

BUZ SAWYER
Featuring His Pal Rosco Sweeney
by Roy Crane
WHAT A PREDICAMENT! HERE I AM WITH A HALF-MILLION DOLLARS. BUT I DON'T KNOW WHERE I GOT IT OR WHO I AM OR WHERE I CAME FROM.
THAT'S JUST IT, IZZY. WE'VE GOT TO FIND OUT WHO YOU ARE.
BUT HOW?
WELL, FIRST WE'VE GOT TO FIND OUT WHERE YOU'RE FROM.
I'VE GOT IT— MY VOICE TEACHER AT YIPPAHOOPY COLLEGE.
SHE'S A WHIZ! BY LISTENING TO A PERSON TALK, SHE CAN TELL THE VERY STATE HE COMES FROM.
FINE. FINE.
YOU SEE, I'M A VICTIM OF AMNESIA. I REMEMBER NOTHING. I UNDERSTAND YOU CAN TELL WHERE A PERSON'S FROM BY HIS SPEECH.
YOU'RE FROM IOWA— NO, NEBRASKA.
AH, HOW GRATIFYING.
OR WISCONSIN. OR EVEN CALIFORNIA. YOU KNOW, YOU PUZZLE ME. I THINK YOU'VE LIVED IN MANY PARTS OF AMERICA.
OH, DEAR, AND YOU DON'T KNOW WHERE?
MOMENTS LATER.
PARDON, M'SIEUR. COULD YOU PLEASE GEEF ME ZE HOUR?
!
MAIS OUI, MON AMI. AVEC PLAISIR... IL EST TROIS HEURES CINQ.
IZZY, YOU WERE SPEAKING FRENCH.
WHY, SO I WAS. BY GEORGE... A CLUE! PERHAPS I'M FRENCH!
NÃO O ACREDITO. V. TEIME ENGANADO MUITAS VEZES.
OR, PERHAPS I'M PORTUGUESE! I UNDERSTOOD IT PERFECTLY.
當面不傷情
AND CHINESE! SHE SAID "DON'T INJURE FRIENDLY FEELINGS FACE TO FACE."
MERCY SAKES.
© 1957, King Features Syndicate, Inc., World rights reserved.
WELL, DID YOU FIND OUT WHAT STATE YOU'RE FROM?
ALAS! I'M NOT EVEN SURE WHAT CONTINENT.
HE MAY EVEN BE CHINESE!
4-7

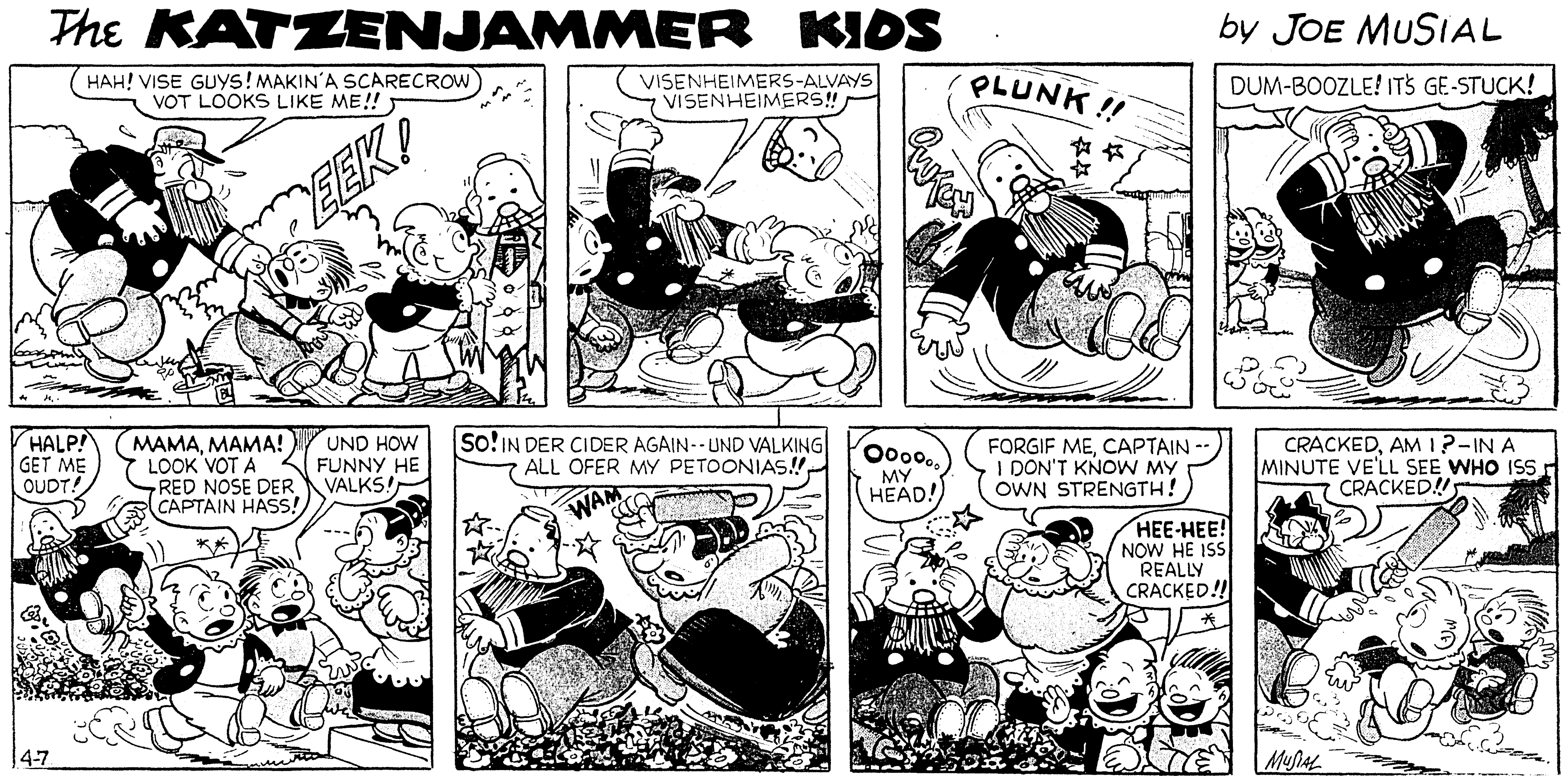
The KATZENJAMMER KIDS
by JOE MUSIAL
HAH! VISE GUYS! MAKIN' A SCARECROW VOT LOOKS LIKE ME!!
EEK!
VISENHEIMERS-ALVAYS VISENHEIMERS!!
PLUNK!!
OWCH
DUM-BOOZLE! IT'S GE-STUCK!
HALP! GET ME OUDT!
MAMA, MAMA! LOOK VOT A RED NOSE DER CAPTAIN HASS!
UND HOW FUNNY HE VALKS!
SO! IN DER CIDER AGAIN--UND VALKING ALL OFER MY PETOONIAS!!
WAM
Ooooo, MY HEAD!
FORGIF ME, CAPTAIN -- I DON'T KNOW MY OWN STRENGTH!
HEE-HEE! NOW HE ISS REALLY CRACKED!!
CRACKED, AM I?-IN A MINUTE VE'LL SEE WHO ISS CRACKED!!
4-7
MUSIAL

The PHANTOM
By LEE FALK and WILSON McCOY
WE REACH PORT IN THE MORNING. I'LL WALK ASHORE WITH MY MILLION, FREE AND UNSUSPECTED, BECAUSE DANGLOR IS DEAD~~
WHO'S THAT~ AT THIS HOUR?
KNOCK KNOCK
HE OPENS THE DOOR SLIGHTLY~ IT IS HURLED WIDE~~
SURPRISED, MR. DANGLOR?
YOU!
YOU'RE DEAD~IN THE OCEAN~I SAW YOU GO~ YOU CAN'T~~
WILSON McCOY 4-7
BUT~HE SAID YOU WENT OVERBOARD!
I DID~AT THE POINT OF HIS GUN. BUT I GOT BACK. HERE'S YOUR BANK ROBBER, MR. DANGLOR, AND HIS LOOT!
© 1957, King Features Syndicate, Inc., World rights reserved.
ONCE I WAS ARRESTED I KNEW THE REAL ROBBER WOULD SHOW HIMSELF, TO GET RID OF ME. I KNOW THE WAY I TRAVEL MAKES ME SUSPECT.
BUT WHO ARE YOU?
ROBBERY~AND SHOOTING AN OFFICER.. WE'VE BEEN WAITING FOR YOU, DANGLOR!
GHOST WHO WALKS~HE CAME BACK FROM THE OCEAN~HOW COULD HE? HOW?
WHO DID YOU SAY HE WAS, CAPTAIN?
HMM~YOU KNOW, I ASKED HIM WHO HE REALLY WAS. NOW THAT I THINK OF IT, HE NEVER TOLD ME!
NEXT WEEK: NEW ADVENTURE

STEVE CANYON
MILTON CANIFF
WHO'S THERE?
MISS CALHOON —IT'S POTEET CANYON
GET AWAY FROM ME, YOU CONNIVING LITTLE RAT! YOU MADE A SUCKER OUT OF ME! I AM OUT ON BAIL RIGHT THIS MINUTE!
YOU LURED ME INTO COMING HERE, THEN CONNED ME INTO GOING TO THAT BASKET-BALL TOURNAMENT!
YOU KNEW I'D GET WORKED UP AND COVER A BET, WHICH IS AGAINST THE LAW ON STATE UNIVERSITY PROPERTY!
YES, MA'AM, I DID EXACTLY THAT, BE-CAUSE YOU WERE SO MEAN TO MRS. OLSON!—AFTER SHE SO KINDLY SENT US THE BASKETBALL UNIFORMS!
I DID A BAD THING —AND I CAME TO TELL YOU I'M SORRY!
DID YOUR COUSIN STEVE PUT YOU UP TO THIS?
OH, NO, MA'AM! HE DOESN'T KNOW ANYTHING ABOUT WHAT I DID!
I WANTED TO HURT YOU, MISS CALHOON! IT WAS A SINFUL THING —AND I WAS PUNISHED BY LOSIN' THE TOURNAMENT!
I SOLD MY DRESSES AN' BROUGHT YOU THE MONEY TO PAY PART OF YOUR FINE! I'LL SEND YOU THE REST FROM MY BABY-SITTIN' WAGES!
IF I TOOK YOUR MONEY YOU COULD BRAG AROUND ABOUT YOUR GREAT SACRIFICE
OLSON!—SEND THIS CHILD AWAY —AND PACK MY THINGS! WE'RE LEAVING THIS MISERABLE PLACE!
I'M SO SORRY POTEET, DEAR
TH-THAT'S ALL RIGHT... ...MRS. OLSON... I'M REAL OBLIGED TO YOU... FOR THE KINDLY THINGS YOU DID FOR US...
OLSON, IF YOU WALK OUT THAT DOOR YOUR INVALID HUSBAND, YOUR SON AND YOU WILL BE BACK ON RELIEF!
Copyright 1957, Field Enterprises, Inc. 4-7

BRINGING UP FATHER
HI, JIGGSIE, OL' PAL! AM I GLAD TO SEE YOU!!
AN' I KNOW WHY!--HOW MUCH IS IT GOIN' TO COST ME?
ONLY $10, OL' BUDDY! AND DON'T WORRY ABOUT IT— I'LL PAY YOU BACK NEXT WEEK! THAT'S A PROMISE!
YOU ALWAYS WUZ GOOD AT MAKIN' PROMISES!
THAT'S THE RECEPTIONIST'S FAULT, FOR LETTIN' THAT GUY IN!
I THOUGHT I TOLD YOU NOT TO LET ANYBODY INTO MY PRIVATE OFFICE UNLESS HE HAD AN APPOINTMENT!
BUT THAT MAN SAID HE WAS A PERSONAL FRIEND OF YOURS!
IT MAKES NO DIFFERENCE! HE JUST WANTED TO BORROW MONEY FROM ME!
OH, I'M SORRY, SIR!
FROM NOW ON, KEEP ALL VISITORS OUT OF MY OFFICE UNLESS THEY HAVE AN APPOINTMENT! I DON'T CARE WHO THEY ARE!
VERY WELL, SIR!
THAT DAME SURE IS DUMB! I'VE TOLD HER THAT A DOZEN TIMES!
GOLLY, IT'S ALMOST TIME TO GO HOME! I SURE GOT A LOT OF WORK DONE WITHOUT ALL THOSE INTERRUPTIONS.
WOW! SOME CUTIE!! WHO IS SHE?!
OH, JUST A GIRL SELLING BOOKS--
SHE HAD NO APPOINTMENT- SO I TURNED HER AWAY-
JIGGS & CO.
RECEPTIONIST WANTED APPLY INSIDE- MUST BE INTELLIGENT
© 1957, King Features Syndicate, Inc., World rights reserved.
4-7

STEVE CANYON
MILTON CANIFF
WHO'S THERE ?
MISS CALHOON —IT'S POTEET CANYON
GET AWAY FROM ME, YOU CONNIVING LITTLE RAT! YOU MADE A SUCKER OUT OF ME! I AM OUT ON BAIL RIGHT THIS MINUTE!
YOU LURED ME INTO COMING HERE, THEN CONNED ME INTO GOING TO THAT BASKET-BALL TOURNA-MENT!
YOU KNEW I'D GET WORKED UP AND COVER A BET, WHICH IS AGAINST THE LAW ON STATE UNIVERSITY PROPERTY!
YES, MA'AM, I DID EXACTLY THAT, BE-CAUSE YOU WERE SO MEAN TO MRS. OLSON! —AFTER SHE SO KINDLY SENT US THE BASKETBALL UNIFORMS!
I DID A BAD THING —AND I CAME TO TELL YOU I'M SORRY!
DID YOUR COUSIN STEVE PUT YOU UP TO THIS?
OH, NO, MA'AM! HE DOESN'T KNOW ANYTHING ABOUT WHAT I DID!
I WANTED TO HURT YOU, MISS CALHOON! IT WAS A SINFUL THING —AND I WAS PUNISHED BY LOSIN' THE TOURNAMENT!
I SOLD MY DRESSES AN' BROUGHT YOU THE MONEY TO PAY PART OF YOUR FINE! I'LL SEND YOU THE REST FROM MY BABY-SITTIN' WAGES!
IF I TOOK YOUR MONEY YOU COULD BRAG AROUND ABOUT YOUR GREAT SACRIFICE
OLSON! —SEND THIS CHILD AWAY —AND PACK MY THINGS! WE'RE LEAVING THIS MISERABLE PLACE!
I'M SO SORRY POTEET, DEAR
TH-THAT'S ALL RIGHT... ...MRS. OLSON... I'M REAL OBLIGED TO YOU... FOR THE KINDLY THINGS YOU DID FOR US...
OLSON, IF YOU WALK OUT THAT DOOR YOUR INVALID HUSBAND, YOUR SON AND YOU WILL BE BACK ON RELIEF!
Copyright 1957, Field Enterprises, Inc.

BRINGING UP FATHER
HI, JIGGSIE, OL' PAL! AM I GLAD TO SEE YOU!!
AN' I KNOW WHY! --HOW MUCH IS IT GOIN' TO COST ME?
ONLY $10, OL' BUDDY! AND DON'T WORRY ABOUT IT— I'LL PAY YOU BACK NEXT WEEK! THAT'S A PROMISE!
YOU ALWAYS WUZ GOOD AT MAKIN' PROMISES!
THAT'S THE RECEPTIONIST'S FAULT, FOR LETTIN' THAT GUY IN!
I THOUGHT I TOLD YOU NOT TO LET ANYBODY INTO MY PRIVATE OFFICE UNLESS HE HAD AN APPOINTMENT!
BUT THAT MAN SAID HE WAS A PERSONAL FRIEND OF YOURS!
IT MAKES NO DIFFERENCE! HE JUST WANTED TO BORROW MONEY FROM ME!
OH, I'M SORRY, SIR!
FROM NOW ON, KEEP ALL VISITORS OUT OF MY OFFICE UNLESS THEY HAVE AN APPOINTMENT! I DON'T CARE WHO THEY ARE!
VERY WELL, SIR!
THAT DAME SURE IS DUMB! I'VE TOLD HER THAT A DOZEN TIMES!
GOLLY, IT'S ALMOST TIME TO GO HOME! I SURE GOT A LOT OF WORK DONE WITHOUT ALL THOSE INTERRUPTIONS.
WOW! SOME CUTIE!! WHO IS SHE?!
OH, JUST A GIRL SELLING BOOKS--
SHE HAD NO APPOINTMENT- SO I TURNED HER AWAY-
JIGGS & CO.
RECEPTIONIST WANTED APPLY INSIDE- MUST BE INTELLIGENT
© 1957, King Features Syndicate, Inc., World rights reserved.
4-7

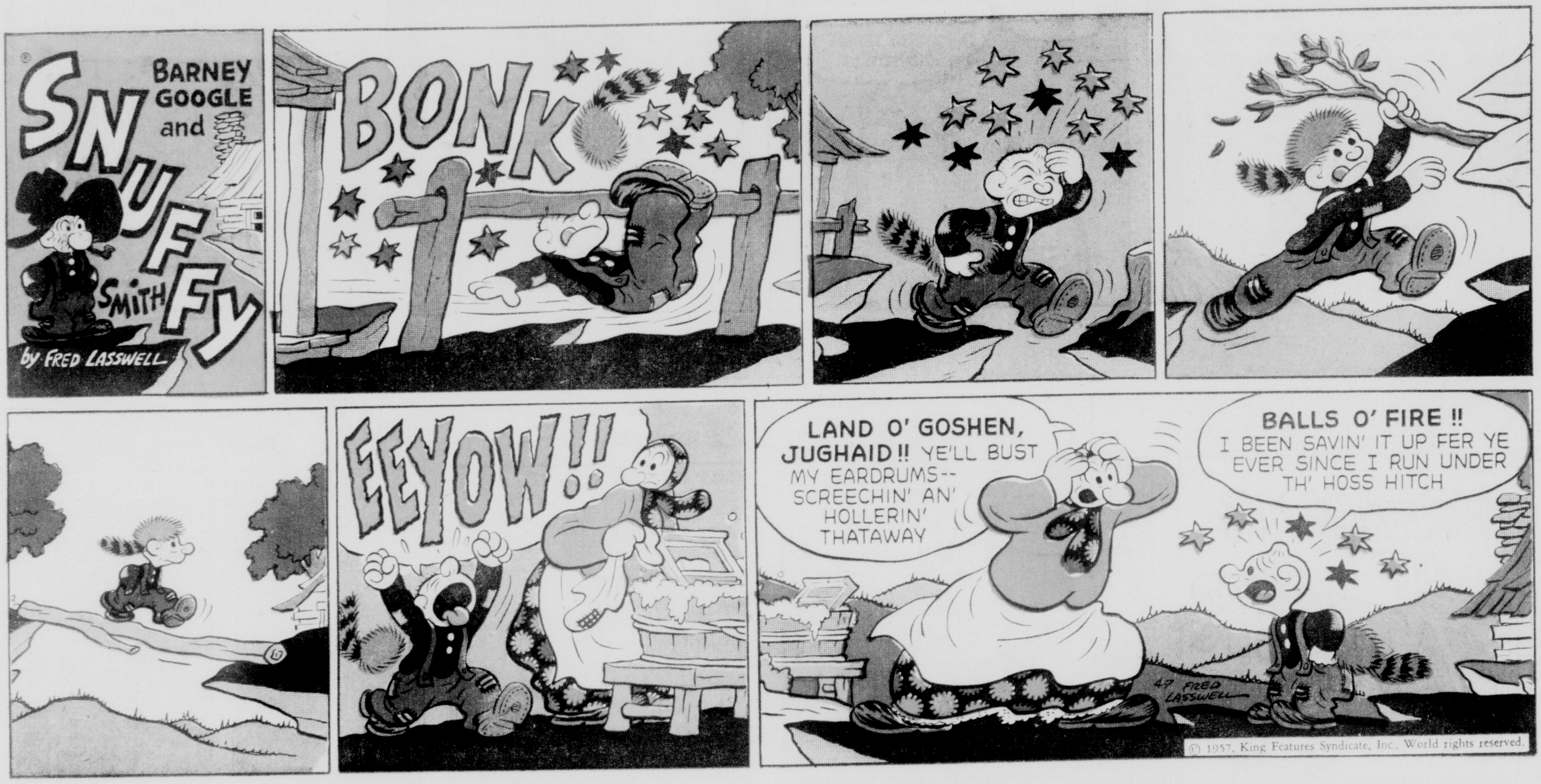

TIM TYLER'S LUCK

by Lyman Young and Tom Massey

WALT DISNEY PRESENTS
UNCLE REMUS
AND HIS TALES OF BRER RABBIT
ONE TIME TH' CREETURS HAD A CONFAB 'BOUT WHO WUZ STEALIN' FRUM WHO.
SUMBODY STOLE MY YAMS!
AN' MY EGGS!
AN' MY M'LASSES!
GENTERMINS... WE GOTTA KETCH TH' CRITTER WHUT'S DOIN' THIS!
...BUT HOW YOU GONNA KETCH 'IM WHEN YOU DON'T KNOW WHO'S TH' SNATCHER?
© 1957 Walt Disney Productions World Rights Reserved
I KIN SOLVE THIS RIDDLEMINT QUICK WITH MY MAGIC TELLYSCOOP!
WHEN I LOOKS OUT TH' BIG END OF TH' TELLYSCOOP I SEES TH' FUTURE - AN' IT TELLS ME WHO'S GONNA GIT ROBBED NEXT!
BUT WHEN I LOOKS OUT TH' LIDDLE END OF TH' TELLYSCOOP I SEES BACK INTO TH' PAST - AN' IT TELLS WHO DONE IT!
Distributed by King Features Syndicate.
---AN' GUESS--WHO--I--SEE?
LEMME ALONE! I WON'T DO IT AGAIN!
4-7
GUILTY CONSHUNCE TALKS WITH ITS MOUTH OPEN.

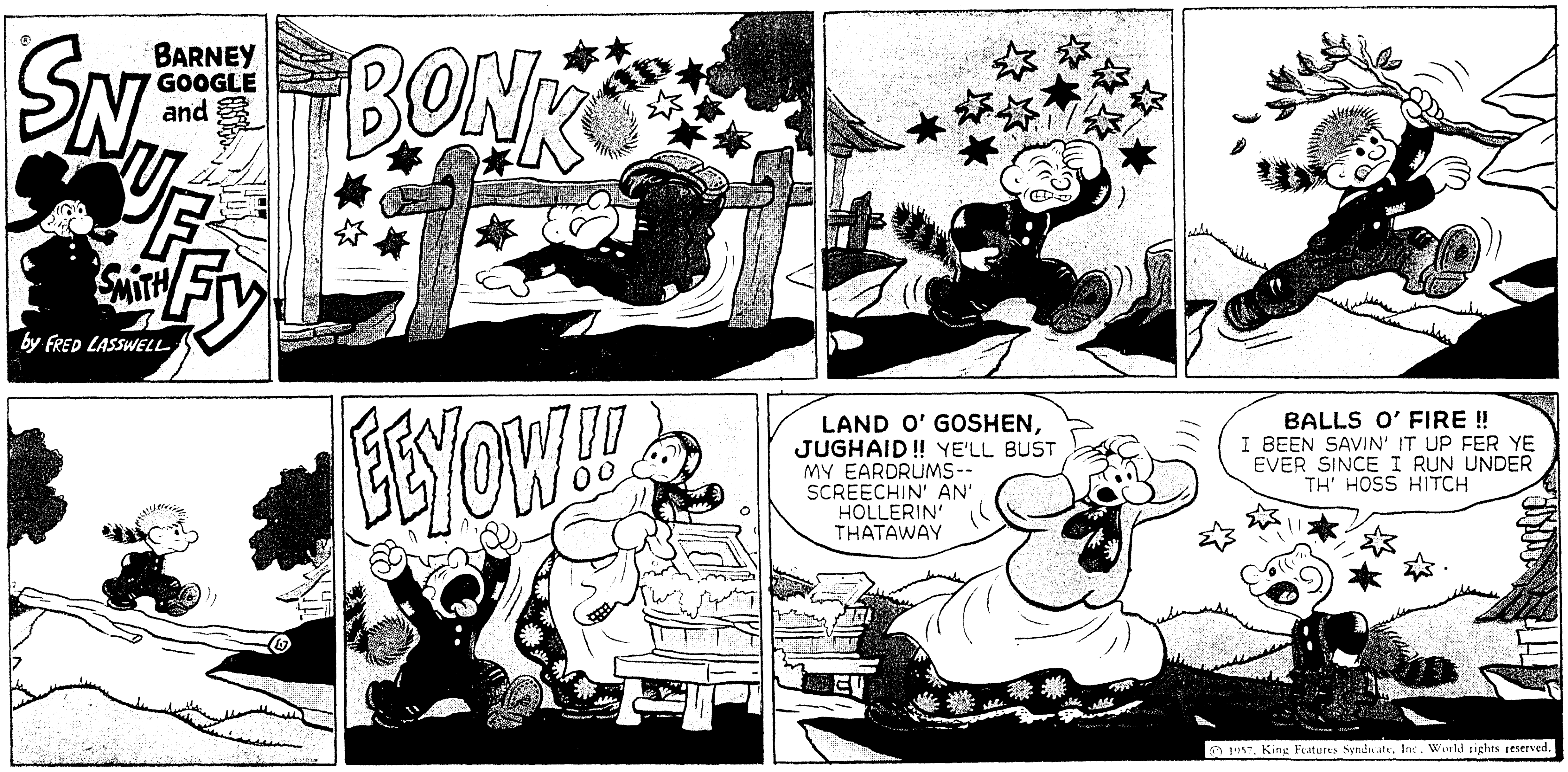
BARNEY GOOGLE and SNUFFY SMITH
by FRED LASSWELL
BONK
EEYOW!!
LAND O' GOSHEN, JUGHAID!! YE'LL BUST MY EARDRUMS-- SCREECHIN' AN' HOLLERIN' THATAWAY
BALLS O' FIRE !! I BEEN SAVIN' IT UP FER YE EVER SINCE I RUN UNDER TH' HOSS HITCH
© 1957, King Features Syndicate, Inc. World rights reserved.

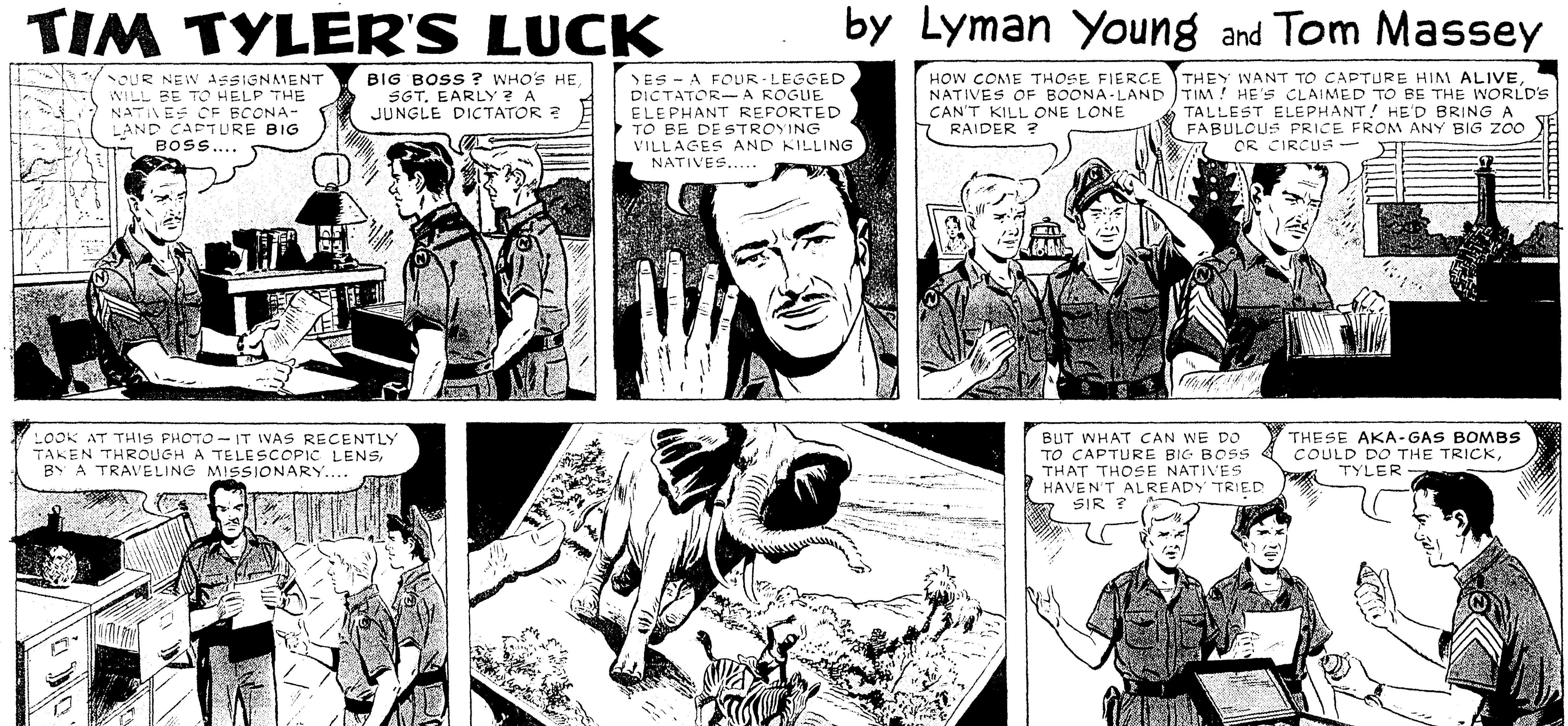
TIM TYLER'S LUCK
by Lyman Young and Tom Massey
YOUR NEW ASSIGNMENT WILL BE TO HELP THE NATIVES OF BOONA-LAND CAPTURE BIG BOSS....
BIG BOSS? WHO'S HE, SGT. EARLY? A JUNGLE DICTATOR?
YES - A FOUR-LEGGED DICTATOR - A ROGUE ELEPHANT REPORTED TO BE DESTROYING VILLAGES AND KILLING NATIVES.....
HOW COME THOSE FIERCE NATIVES OF BOONA-LAND CAN'T KILL ONE LONE RAIDER?
THEY WANT TO CAPTURE HIM ALIVE, TIM! HE'S CLAIMED TO BE THE WORLD'S TALLEST ELEPHANT! HE'D BRING A FABULOUS PRICE FROM ANY BIG ZOO OR CIRCUS -
LOOK AT THIS PHOTO - IT WAS RECENTLY TAKEN THROUGH A TELESCOPIC LENS, BY A TRAVELING MISSIONARY....
BUT WHAT CAN WE DO TO CAPTURE BIG BOSS THAT THOSE NATIVES HAVEN'T ALREADY TRIED SIR?
THESE AKA-GAS BOMBS COULD DO THE TRICK, TYLER
4-7
TO BE CONTINUED:

MOON MULLINS by Frank Willard
GUESS WHAT, EMMY? OUR UNCLE BLUEPOINT IS COMIN' IN ON TH' 6:30 PLANE!
BLUEPOINT MULLINS... THE ONE WHO DISCOVERED THE MILLION DOLLAR "MULLINS DIAMOND" IN SOUTH AFRICA?
AIRPORT
WAIT OUT HERE, EMMY... I'LL BRING UNCLE BLUEPOINT OUT...
NO, I WILL GO INSIDE AND WAIT, KAYO...
WAIT
MY STARS! IF THAT WEALTHY RASCAL SAW ME STANDING ON THE STREET CORNER, HE'D THINK I WAS SOME DIZZY GIRL LOOKING FOR ROMANCE...
I'VE SEEN PICTURES OF WEALTHY PROSPECTORS IN THE MOVIES... HANDSOME, DASHING, SWELL DRESSERS!
AHEM! I BEG YOUR PARDON, MA'AM...
SIR! HOW DARE YOU SPEAK TO ME?
CONCOURSE
GATES 2-8
GET AWAY FROM ME, YOU LOW MASHER! YOU FLIRT!
DON'T STAND THERE MAKING GOO-GOO EYES AT ME, YOU BIG YAP! I'LL HAVE THE LAW ON YOU!
INSURANCE
I CAN'T FIND UNCLE BLUEPOINT NOWHERE, EMMY!
WELL, GO LOOK SOME MORE.
Reg. U. S. Pat. Off.: © 1957 by News Syndicate Co. Inc.
OH! THERE HE IS NOW... HEY!
OH, DEAR ME! TALK TO HIM A MINUTE WHILE I POWDER MY NOSE, KAYO, AND THEN BRING HIM HERE...
UNCLE BLUEPOINT SAYS NOTHIN' DOIN'! HIS PLANE LEAVES IN TWO MINUTES, AND IF IT'S ALL TH' SAME TO YOU, HE'D LIKE TO TAKE THAT BAG OF GRAPES YOU'RE SITTIN' ON...
Willard 4-7

SMILIN' JACK
THE JURY HAS BEEN DEADLOCKED ALMOST 48 HOURS!
IF WE DON'T STOP ARGUING WE MAY MURDER EACH OTHER!
YEAH... LET'S VOTE AGAIN AND HOPE THE TWO HOLDOUTS GO WITH TH' MAJORITY!
CHIEF... KEEP THIS LINE OPEN! THE JURY IS BACK IN TH' COURT-ROOM... HOLD TH' PRESSES!
PRESS
LADIES AND GENTLEMEN OF TH' JURY, HAVE YOU REACHED A VERDICT?
YES, YOUR HONOR... WE HAVE!
ZACK MOSLEY
WHAT IS YOUR VERDICT?
Reg. U. S. Pat. Off.: © 1957 by News Syndicate Co. Inc.
WE, THE JURY, FIND THE DEFENDANT...
4-7

MICKEY MOUSE BY WALT DISNEY
I USED TO BE A WHIZ AT PUZZLES... SO I GOT ONE FOR MORTY!
HE'LL LOVE IT!
MAGIC SHOP
ONE LITTLE SPECIAL TWIST... AND IT COMES APART!
HI, UNCA MICKEY! DINNER READY?
SHHH! I'M CONCENTRATING!
© 1957 Walt Disney Productions World Rights Reserved
LATER
I MADE YOU A SANDWICH, UNCA MICKEY! DON'T YOU THINK YOU BETTER STOP AND...
QUIET! I'VE ALMOST GOT IT!
MUCH LATER
GRRR...
MORNING
UNCA MICKEY... DIDN'T YOU GET ANY SLEEP LAST NIGHT?
THIS PUZZLE DOESN'T WORK!
4-7
GEE WHIZ, UNCA MICKEY! WHY DIDN'T YOU ASK ME?
WHAT?
UNCA MICKEY'S AWFUL MAD AT ME! HE HASN'T SAID A WORD ALL DAY!
WALT DISNEY
Distributed by King Features Syndicate.

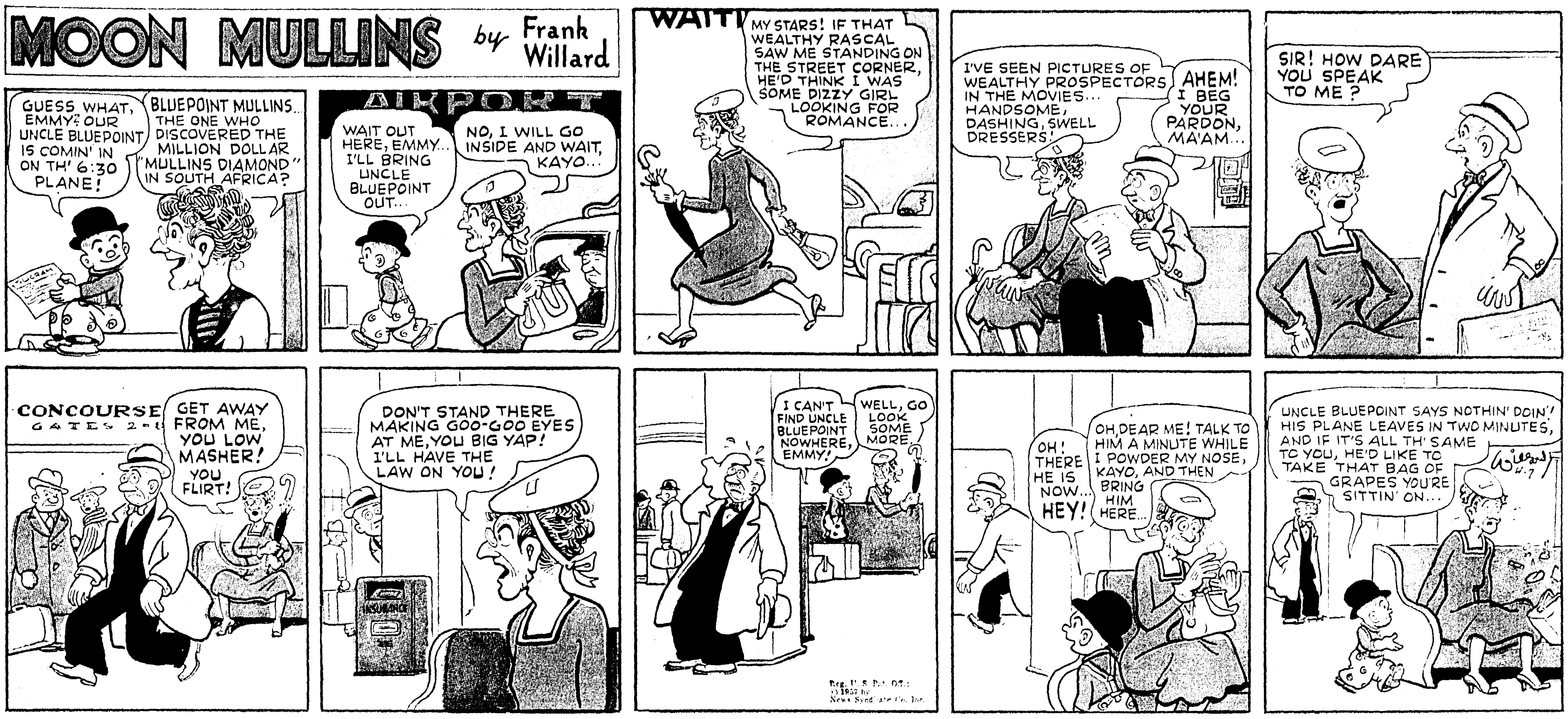
MOON MULLINS
by Frank Willard
GUESS WHAT, EMMY?–OUR UNCLE BLUEPOINT IS COMIN' IN ON TH' 6:30 PLANE!
BLUEPOINT MULLINS.. THE ONE WHO DISCOVERED THE MILLION DOLLAR "MULLINS DIAMOND" IN SOUTH AFRICA?
AIRPORT
WAIT OUT HERE, EMMY... I'LL BRING UNCLE BLUEPOINT OUT..
NO, I WILL GO INSIDE AND WAIT, KAYO...
WAITI
MY STARS! IF THAT WEALTHY RASCAL SAW ME STANDING ON THE STREET CORNER, HE'D THINK I WAS SOME DIZZY GIRL LOOKING FOR ROMANCE...
I'VE SEEN PICTURES OF WEALTHY PROSPECTORS IN THE MOVIES... HANDSOME, DASHING, SWELL DRESSERS!
AHEM! I BEG YOUR PARDON, MA'AM...
SIR! HOW DARE YOU SPEAK TO ME?
CONCOURSE
GET AWAY FROM ME, YOU LOW MASHER! YOU FLIRT!
DON'T STAND THERE MAKING GOO-GOO EYES AT ME, YOU BIG YAP! I'LL HAVE THE LAW ON YOU!
INSURANCE
I CAN'T FIND UNCLE BLUEPOINT NOWHERE, EMMY!
WELL, GO LOOK SOME MORE
Reg. U. S. Pat. Off.: (c) 1957 by News Syndicate Co. Inc.
OH! THERE HE IS NOW... HEY!
OH, DEAR ME! TALK TO HIM A MINUTE WHILE I POWDER MY NOSE, KAYO, AND THEN BRING HIM HERE...
UNCLE BLUEPOINT SAYS NOTHIN' DOIN'! HIS PLANE LEAVES IN TWO MINUTES, AND IF IT'S ALL TH' SAME TO YOU, HE'D LIKE TO TAKE THAT BAG OF GRAPES YOU'RE SITTIN' ON...

THE JURY HAS BEEN DEADLOCKED ALMOST 48 HOURS!
IF WE DON'T STOP ARGUING WE MAY MURDER EACH OTHER!
SMILIN' JACK
YEAH... LET'S VOTE AGAIN AND HOPE THE TWO HOLDOUTS GO WITH TH' MAJORITY!
CHIEF... KEEP THIS LINE OPEN! THE JURY IS BACK IN TH' COURT-ROOM... HOLD TH' PRESSES!
PRESS
LADIES AND GENTLEMEN OF TH' JURY, HAVE YOU REACHED A VERDICT?
YES, YOUR HONOR... WE HAVE!
ZACK MOSLEY
WHAT IS YOUR VERDICT?
WE, THE JURY, FIND THE DEFENDANT---
4-7

MICKEY MOUSE
BY WALT DISNEY
I USED TO BE A WHIZ AT PUZZLES... SO I GOT ONE FOR MORTY!
HE'LL LOVE IT!
MAGIC SHOP
ONE LITTLE SPECIAL TWIST... AND IT COMES APART!
HI, UNCA MICKEY! DINNER READY?
SHHH! I'M CONCENTRATING!
(c) 1957 Walt Disney Productions World Rights Reserved
LATER
I MADE YOU A SANDWICH, UNCA MICKEY! DON'T YOU THINK YOU BETTER STOP AND...
QUIET! I'VE ALMOST GOT IT!
MUCH LATER
GRRR...
MORNING
UNCA MICKEY... DIDN'T YOU GET ANY SLEEP LAST NIGHT?
THIS PUZZLE DOESN'T WORK!
4-7
GEE WHIZ, UNCA MICKEY! WHY DIDN'T YOU ASK ME?
WHAT?
UNCA MICKEY'S AWFUL MAD AT ME! HE HASN'T SAID A WORD ALL DAY!
WALT DISNEY
Distributed by King Features Syndicate

Little Orphan Annie
"FOREIGNERS ARE CONTEMPORARY POSTERITY." MADAME DE STAËL ··· WATCH YER LANGUAGE, MADAME··· ALL OF US, EXCEPT TH' INJUNS, COME FROM FURRINERS-
LEAPIN' LIZARDS! DIDJA HEAR HOW TH' BOARD O' EDGE-CATION 'LECTION CAME OUT YESTERDAY?
UH-HUH··· GUESS EVER'BODY IN TOWN HEARD··· OLD BLOTT GOT BEAT!
NOT ONLY THAT, BUT IT WAS LITTLE JOE'S DAD WHO BEAT HIM!
WELL, JOE'S DAD GOT 'LECTED, BUT IT WAS COUSIN STEVE DID IT!
DON'T OFTEN SEE COUSIN STEVE GET MAD··· BUT WHEN HE HEARD 'BOUT OLD BLOTT CALLIN' FINE 'MERICAN CITIZENS DIRTY FOREIGNERS··· WELL!!!
HE HIT TH' ROOF, EH?
WORSE'N THAT! HE JUST GOT COLD STILL··· THEN HE STARTED! WHEN HE PASSES TH' WORD HEREABOUTS FOLKS GET OUT AN' VOTE!
WELL, HE SURE MUST'A' PASSED TH' WORD YESTERDAY···
ROSE CAN GET HER TEACHIN' JOB BACK NOW, IF SHE WANTS IT···
AND MR. ASHES, TH' PRINCIPAL, CAN RUN TH' SCHOOL HONEST AN' FAIR AGAIN···
SORT O' SCARY TO REALIZE HOW MUCH TROUBLE IN A NEIGHBORHOOD JUST ONE ROTTER LIKE BLOTT CAN MAKE!
YEAH! BUT IT'S COMFORTIN' TO SEE HOW QUICK DECENT FOLKS CAN VOTE HIS KIND OUT O' BUSINESS IN THIS COUNTRY!
JUST GOT THE FLASH, STEVE! YOU'VE WON THE CONTRACT! YOU'LL MAKE MILLIONS··· BUT YOU'LL SAVE THE TAXPAYERS BILLIONS···
THANK YOU FOR BACKING ME SO STRONGLY, GOVERNOR···
WHY NOT? YOU'RE THE MOST HONEST MAN I KNOW AND THE MOST COMPETENT! THE WAY YOU'LL HANDLE THAT PROJECT COULD MEAN THE SAVING OF AMERICA···
I'LL DO MY BEST, GOVERNOR- ALWAYS···
WE'LL DO YOUR BEST, YOU SHOULD SAY, MR. STRIVE···
YOU SEE OUR SYNDICATE IS TAKING YOU INTO PARTNERSHIP···
EXACTLY! SO NICE TO MEET YOU, PARTNER!
4-7-57
Reg. U. S. Pat. Off. © 1957 by News Syndicate Co. Inc.
MR. STRIVE MUST BE A WONDERFUL MAN, THE WAY HE STOOD UP FOR LITTLE JOE AND HIS PEOPLE···
YES··· WE MUST THANK HIM FOR HIS GREAT HELP··· THERE'S A LIGHT IN HIS OFFICE···
HARK! WHAT WAS THAT? IT CAME FROM INSIDE···
IT··· IT SOUNDED LIKE··· LIKE A··· A SHOT!
HAROLD GRAY

THEY'LL DO IT EVERY TIME by JIMMY HATLO'
THE GAL WHO HANGS OUT AN OCCASIONAL SOCK··· HAS A CLOTHES-LINE AS LONG AS A WHOLE CITY BLOCK···
THANX TO EVELYN P. WILEY, 1015 VAN BUREN ST., ANNAPOLIS, MD.
NOW LOOK AT THE WASHING OF MOTHER MACHREE'S··· ON A SHORT HUNK OF ROPE BE-TWEEN TWO LITTLE TREES···
DURESSA'S OLD MAN HELPED WITH THE HOUSE CLEANING··· BUT, OH, HOW HE BELLYACHED····
CHEDDAR IS SO BUSY AT THE OFFICE··IT'S WON-DERFUL OF YOU TO HELP ME WITH THE SPRING CLEANING, PA····
(SIGH!!) OH, MY ACHIN' BACK! I'M AFRAID I'M NOT LONG FOR THIS WORLD! OH! MY SPLEEN! I'LL HAVE TO SIT DOWN··(SIGH!)
WAX
THANX TO GRANDPA, WHIPPANY, N.J.
SO THEY TOOK HIM ON A LITTLE WEEK-END VACATION TO REST HIM UP (P.S. HE'S GOT MORE PEP THAN THE SOCIAL DIRECTOR···
RAZZ-MATAZZ!!
HEY! WHERE'S YOUR LITTLE BLONDE GAL PAL? SHE PROMISED ME THE NEXT MAMBO!
JIMMY HATLO
Then The Fun Began
C'MON, EVERY-BODY··WE'LL BARBECUE THE STEAKS!
4-7
WHEN SNOD-GRASS TRIED TO GET OUT OF BUYING A DUCAT FOR THE OFFICE DANCE, HAZEL HIGH-PRES-SURED HIM THUS···
B-BUT I'M NOT MUCH OF A DANCER··· GET THE YOUNG FELLAS··
I'LL HAVE EVERY DANCE WITH YOU··· THAT'S A PROMISE!
SO HE WENT···
HOW ABOUT A DANCE, HAZEL?
SORRY··· I'M BUSY··· PROMISED 'EM ALL TO MY BOY FRIEND!
THANX TO NICHOLAS MERRICK, 1447 ELECTRIC AVE, LACKAWANNA, N.Y.
Howcum Dept.
CIGARETTES
WALL-TO-WALL MIRRORS, YES··· BUT WHERE DO THE GALS ALL BOTTLENECK?
THANX TO NANCY LEVENTHAL, 7136 AMHERST, UNIVERSITY CITY 5, MO.
©1957, KING FEATURES SYNDICATE, Inc., WORLD RIGHTS RESERVED.

Little Orphan Annie
"FOREIGNERS ARE CONTEMPORARY POSTERITY." MADAME DE STAËL ... WATCH YER LANGUAGE, MADAME ... ALL OF US, EXCEPT TH' INJUNS, COME FROM FURRINERS.
LEAPIN' LIZARDS! DIDJA HEAR HOW TH' BOARD O' EDGE-CATION 'LECTION CAME OUT YESTERDAY?
UH-HUH ... GUESS EVER'BODY IN TOWN HEARD ... OLD BLOTT GOT BEAT!
NOT ONLY THAT, BUT IT WAS LITTLE JOE'S DAD WHO BEAT HIM!
WELL, JOE'S DAD GOT 'LECTED, BUT IT WAS COUSIN STEVE DID IT!
DON'T OFTEN SEE COUSIN STEVE GET MAD ... BUT WHEN HE HEARD 'BOUT OLD BLOTT CALLIN' FINE 'MERICAN CITIZENS DIRTY FOREIGNERS ... WELL!!!
HE HIT TH' ROOF, EH?
WORSE'N THAT! HE JUST GOT COLD STILL ... THEN HE STARTED! WHEN HE PASSES TH' WORD HEREABOUTS FOLKS GET OUT AN' VOTE!
WELL, HE SURE MUST'A' PASSED TH' WORD YESTERDAY ...
ROSE CAN GET HER TEACHIN' JOB BACK NOW, IF SHE WANTS IT ...
AND MR. ASHES, TH' PRINCIPAL, CAN RUN TH' SCHOOL HONEST AN' FAIR AGAIN ...
SORT O' SCARY TO REALIZE HOW MUCH TROUBLE IN A NEIGHBORHOOD JUST ONE ROTTER LIKE BLOTT CAN MAKE!
YEAH! BUT IT'S COMFORTIN' TO SEE HOW QUICK DECENT FOLKS CAN VOTE HIS KIND OUT O' BUSINESS IN THIS COUNTRY!
JUST GOT THE FLASH, STEVE! YOU'VE WON THE CONTRACT! YOU'LL MAKE MILLIONS ... BUT YOU'LL SAVE THE TAXPAYERS BILLIONS ...
THANK YOU FOR BACKING ME SO STRONGLY, GOVERNOR ...
WHY NOT? YOU'RE THE MOST HONEST MAN I KNOW, AND THE MOST COMPETENT! THE WAY YOU'LL HANDLE THAT PROJECT COULD MEAN THE SAVING OF AMERICA ...
I'LL DO MY BEST, GOVERNOR ... ALWAYS ...
WE'LL DO YOUR BEST, YOU SHOULD SAY, MR. STRIVE ...
YOU SEE OUR SYNDICATE IS TAKING YOU INTO PARTNERSHIP ...
EXACTLY! SO NICE TO MEET YOU, PARTNER!
4-7-57
Reg. U. S. Pat. Off.
© 1957 by News Syndicate Co. Inc.
MR. STRIVE MUST BE A WONDERFUL MAN, THE WAY HE STOOD UP FOR LITTLE JOE AND HIS PEOPLE ...
YES ... WE MUST THANK HIM FOR HIS GREAT HELP ... THERE'S A LIGHT IN HIS OFFICE ...
HARK! WHAT WAS THAT? IT CAME FROM INSIDE ...
IT ... IT SOUNDED LIKE ... LIKE A ... A SHOT!
HAROLD GRAY

THEY'LL DO IT EVERY TIME by JIMMY HATLO
DURESSA'S OLD MAN HELPED WITH THE HOUSE CLEANING ... BUT, OH, HOW HE BELLYACHED ....
CHEDDAR IS SO BUSY AT THE OFFICE .. IT'S WONDERFUL OF YOU TO HELP ME WITH THE SPRING CLEANING, PA ....
(SIGH!!) OH, MY ACHIN' BACK! I'M AFRAID I'M NOT LONG FOR THIS WORLD! OH! MY SPLEEN! I'LL HAVE TO SIT DOWN .. (SIGH!)
WAX
THANX TO GRANDPA, WHIPPANY, N.J.
SO THEY TOOK HIM ON A LITTLE WEEK-END VACATION TO REST HIM UP (P.S. HE'S GOT MORE PEP THAN THE SOCIAL DIRECTOR ...
RAZZ-MATAZZ!! HEY! WHERE'S YOUR LITTLE BLONDE GAL PAL? SHE PROMISED ME THE NEXT MAMBO!
THE GAL WHO HANGS OUT AN OCCASIONAL SOCK ... HAS A CLOTHES-LINE AS LONG AS A WHOLE CITY BLOCK ...
THANX TO EVELYN P. WILEY, 1016 VAN BUREN ST., ANNAPOLIS, MD.
NOW LOOK AT THE WASHING OF MOTHER MACHREE'S ... ON A SHORT HUNK OF ROPE BETWEEN TWO LITTLE TREES ...
JIMMY HATLO
Then The Fun Began
C'MON, EVERY-BODY .. WE'LL BARBECUE THE STEAKS!
4-7
WHEN SNODGRASS TRIED TO GET OUT OF BUYING A DUCAT FOR THE OFFICE DANCE, HAZEL HIGH-PRESSURED HIM THUS ...
B-BUT I'M NOT MUCH OF A DANCER .. GET THE YOUNG FELLAS ..
I'LL HAVE EVERY DANCE WITH YOU ... THAT'S A PROMISE!
SO HE WENT ...
HOW ABOUT A DANCE, HAZEL?
SORRY ... I'M BUSY ... PROMISED 'EM ALL TO MY BOY FRIEND!
THANX TO NICHOLAS MERRICK, 1447 ELECTRIC AVE., LACKAWANNA, N.Y.
Howcum Dept.
CIGARETTES
WALL-TO-WALL MIRRORS, YES ... BUT WHERE DO THE GALS ALL BOTTLENECK?
THANX TO NANCY LEVENTHAL, 7136 AMHERST, UNIVERSITY CITY 5, MO.
© 1957, KING FEATURES SYNDICATE, Inc., WORLD RIGHTS RESERVED.